

Performance-PRO™ XT

REF Model 6086

# stryker®

## Parts Manual



For parts or technical assistance:  
USA: 1-800-327-0770

CE



# International Addresses



## EUROPE HEADQUARTERS

**Stryker SA**  
Cite-Centre, Grand-Rue 90  
P.O. Box 1568  
1820 Montreux, Switzerland  
Phone: 011-41-21-966-12-01  
Fax: 011-41-21-966-12-00

## EASTERN EUROPE

**Stryker SA - Export Business**  
Grand-Rue 90  
P.O. Box 1567  
1820 Montreux, Switzerland  
Phone: 011-41-21-966-14-00  
Fax: 011-41-21-966-14-01

## AUSTRALIA

**Stryker Australia**  
8 Herbert Street  
St Leonards NSW 2065  
Australia  
Phone: 61-2-9467-1000  
Fax: 61-2-9467-1010

## AUSTRIA

**Stryker-Howmedica Osterreich GmbH**  
Millenium Tower  
Handelskai 94-96  
120 Wien  
Austria  
Phone: 011-43-1-240-27-6400  
Fax: 011-43-1-240-27-6410

## BELGIUM

**NV Stryker SA**  
Ikaros Business Park- Fase III  
Ikaroslaan 12  
1930 Zaventem, Brussels  
Belgium  
Phone: 011-32-2-717-9210  
Fax: 011-32-2-717-9249

## DENMARK

**Stryker Denmark**  
Filial of Stryker AB  
Postbox 772  
1532 Copenhagen  
Denmark  
Phone: 011-45-33-93-6099  
Fax: 011-45-33-93-2069

## UK/IRELAND

**Stryker UK Limited**  
Stryker House  
Hambridge Road  
Newbury, Berkshire  
RG14 5EG, England  
Phone: 011-44-1635-556-500  
Phone: 011-44-1635-262-400  
Fax: 011-44-1635-580-300

## FINLAND

**Stryker AB, Finland**  
PO 80 Makelankatu 2  
00501 Helsinki  
Finland  
Phone: 011-35-89-774-4680  
Fax: 011-35-89-774-46820

## FRANCE

**Stryker France SA**  
ZAC - Avenue de Satolas Green  
69330 Pusignan  
France  
Phone: 011-33-472-45-36-00  
Fax: 011-33-472-45-36-99

## GERMANY

**Stryker Howmedica GmbH**  
Dr. Homer Stryker Platz 1  
47228 Duisburg  
Germany  
Phone: 011-49-2065-837-0  
Fax: 011-49-2065-837-837

## GREECE

**Stryker Hellas EPE**  
455 Messogion ave  
153 43 Agia Paraskevi  
Athens, Greece  
Phone: 011-30-2-10-600-32-22  
Fax: 011-30-2-10-600-48-12

## ITALY

**Stryker Italia Srl**  
Via Ghisalba 15B  
00188 Roma  
Italy  
Phone: 011-39-06-33-05-41  
Fax: 011-39-06-33-614-067

## MIDDLE EAST / NORTH AFRICA

**Stryker Osteonics SA**  
Twin Towers  
11th Floor, Suite 1101 & 1102  
P.O. Box 41446  
Baniyas Road  
Dubai, Deira, UAE  
Phone: 011-97-14-222-2842  
Fax: 011-97-14-224-7381

## NEDERLANDS

**Stryker Nederlands BV**  
(P.O. Box 13, 4180 BA Waardenburg)  
4181 CD Waardenburg  
The Netherlands  
Phone: 011-31-418-569-700  
Fax: 011-31-418-569-777

## NORWAY

**Stryker Norway**  
Norsk Fillial  
Nedre Vollgate 3  
0158 Oslo  
Norway  
Phone: 011-47-22-42-22-44  
Fax: 011-47-22-42-22-54

## POLAND

**Stryker Polska Sp. ZO.O**  
Kolejowa 5/7  
01-217 Warszawa  
Poland  
Phone: 011-48-22-434-88-50  
Fax: 011-48-22-434-88-60

## PORTUGAL

**Stryker Portugal Produtos Medicos, LTDA.**  
Avenida Marechal Gomes  
da Costa, 35  
1800-255 Lisboa  
Portugal  
Phone: 011-35-1-21-839-49-10  
Fax: 011-35-1-21-839-49-19

## ROMANIA

**Stryker Osteonics Romania S.R.L.**  
19, Leonida Str.  
District 2  
7000 Bucharest  
Romania  
Phone: 011-40-2-12-12-11-22  
Fax: 011-40-2-12-12-11-33

## SOUTH AFRICA

**Stryker Osteonics PTY. LTD.**  
3 Susan Street  
Strydom Park  
Johannesburg, 2194 - South Africa  
Mailing Address:  
P.O. Box 48039  
2129 Roosevelt Park  
Johannesburg, South Africa  
Phone: 011-27-11-791-4644  
Fax: 011-27-11-791-4696

## SPAIN

**Stryker Iberia SL**  
c/Sepulveda n17  
28108 Alcobendas  
Madrid  
Spain  
Phone: 011-34-91-728-35-00  
Phone: 011-34-91-358-20-44  
Fax: 011-34-91-358-07-48

## SWEDEN

**Stryker AB/Scandinavia**  
Box 50425  
SE-204 14 Malmo  
Sweden  
Phone: 011-46-40-691-81-00  
Fax: 011-46-40-691-81-91





# Table of Contents

---

6086-001-010	<a href="#">7</a>
6086-001-012	<a href="#">11</a>
6506-037-000	<a href="#">15</a>
6086-500-010	<a href="#">16</a>
6086-501-010	<a href="#">17</a>
6086-502-010	<a href="#">18</a>
6082-002-012	<a href="#">19</a>
6082-200-010	<a href="#">20</a>
6060-002-010	<a href="#">21</a>
6085-033-000	<a href="#">22</a>
6085-034-000	<a href="#">23</a>
6085-002-000	<a href="#">24</a>
6085-002-016	<a href="#">25</a>
6085-001-017	<a href="#">26</a>
6085-001-023	<a href="#">27</a>
6085-001-024	<a href="#">28</a>
6085-001-026	<a href="#">29</a>
6085-001-013	<a href="#">30</a>
6086-058-000	<a href="#">31</a>
6082-026-010	<a href="#">32</a>
6086-001-025	<a href="#">33</a>
6086-001-027	<a href="#">34</a>
6085-001-015	<a href="#">35</a>
6085-001-016	<a href="#">37</a>
6085-027-000	<a href="#">39</a>
6500-002-023	<a href="#">40</a>
6500-002-024	<a href="#">42</a>
6500-001-026	<a href="#">43</a>
6086-029-000	<a href="#">44</a>
6086-030-000	<a href="#">46</a>
6085-001-028	<a href="#">48</a>
6085-001-029	<a href="#">49</a>
6500-001-018	<a href="#">50</a>
6086-050-000	<a href="#">51</a>
6500-002-020	<a href="#">53</a>
6500-001-027	<a href="#">55</a>
6506-036-000	<a href="#">56</a>
6086-055-000	<a href="#">57</a>
6085-001-032	<a href="#">59</a>
6500-002-030	<a href="#">61</a>
6085-031-000	<a href="#">62</a>
6085-032-000	<a href="#">63</a>
6085-001-030	<a href="#">64</a>
6085-001-031	<a href="#">67</a>

# Table of Contents

---

6500-170-000 . . . . .	<a href="#">68</a>
6500-147-000 . . . . .	<a href="#">69</a>
6100-044-000 . . . . .	<a href="#">70</a>
6100-044-012 . . . . .	<a href="#">71</a>
6500-210-000/6500-215-000 . . . . .	<a href="#">72</a>
6500-001-041 . . . . .	<a href="#">73</a>
6500-001-043 . . . . .	<a href="#">74</a>
6500-211-000/6500-216-000 . . . . .	<a href="#">75</a>
6500-001-042 . . . . .	<a href="#">76</a>
6500-001-044 . . . . .	<a href="#">77</a>
6500-212-000/6500-217-000 . . . . .	<a href="#">78</a>
6500-140-000 . . . . .	<a href="#">79</a>
6500-001-040 . . . . .	<a href="#">80</a>
6500-141-000 . . . . .	<a href="#">81</a>
6080-140-000 . . . . .	<a href="#">82</a>
6085-046-000 . . . . .	<a href="#">83</a>
6500-130-000 . . . . .	<a href="#">84</a>
6500-128-000 . . . . .	<a href="#">85</a>
6005-001-001 . . . . .	<a href="#">86</a>

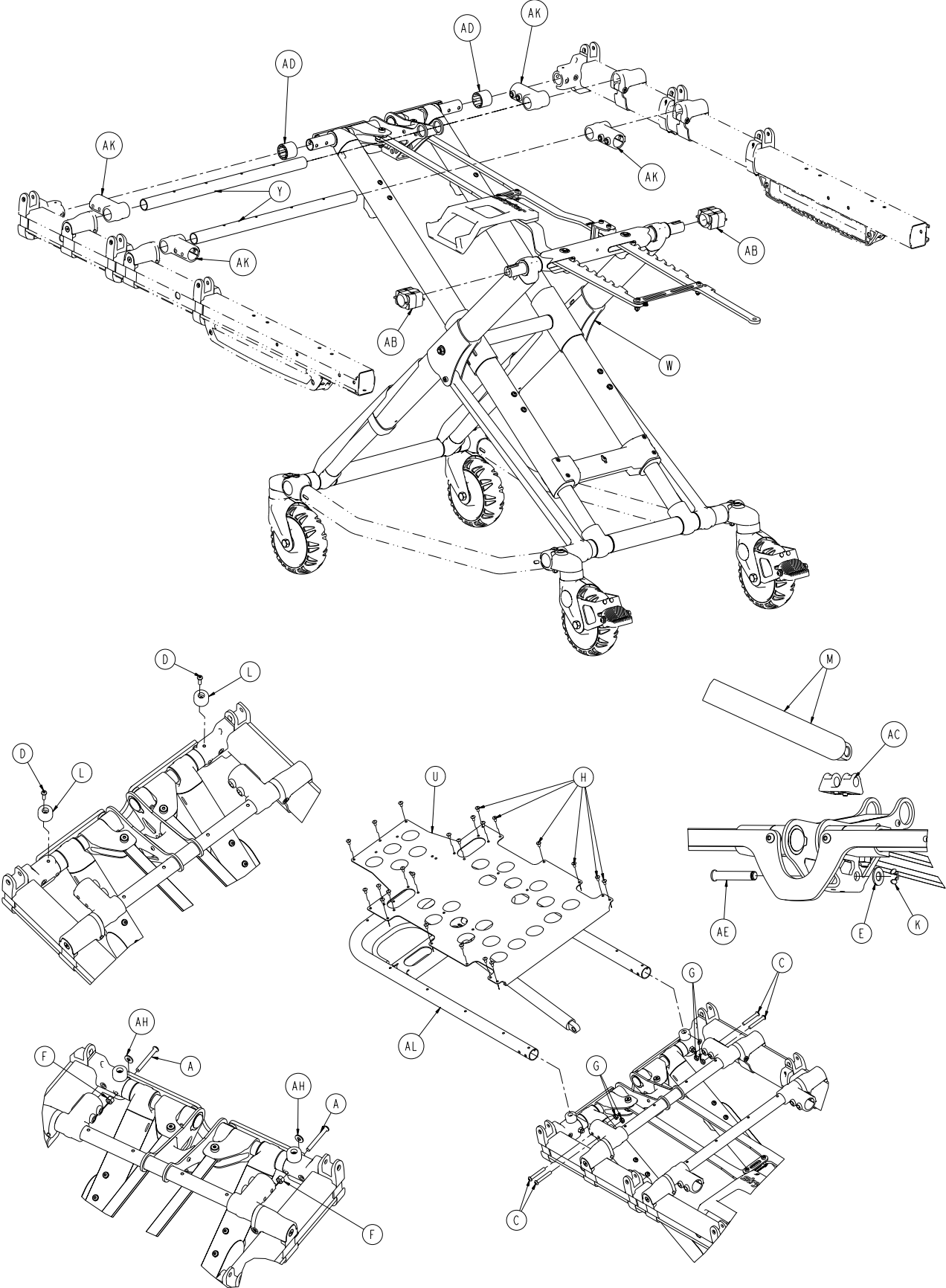

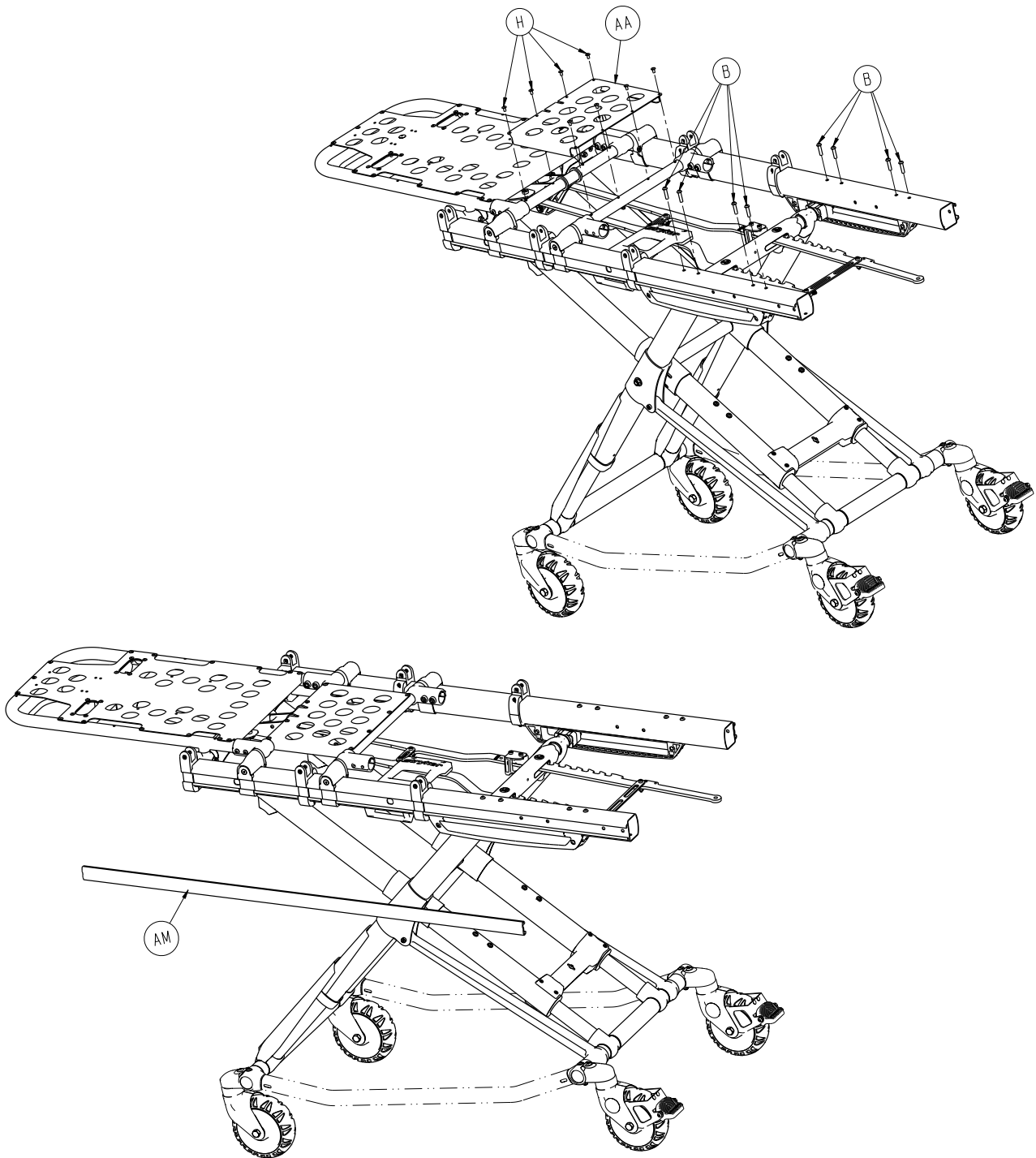

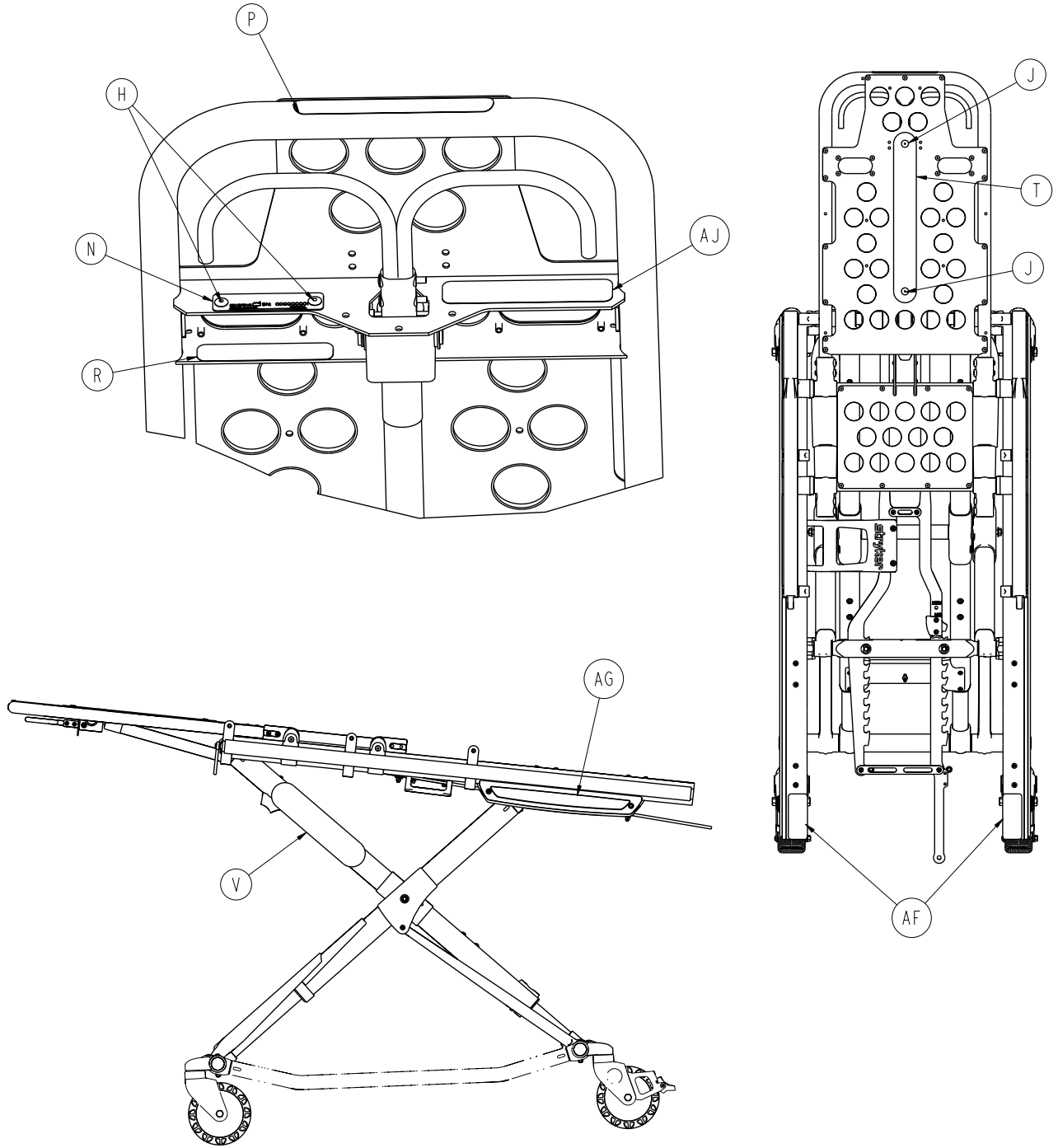

# 6086-001-010

---

A	0004-163-000	2
B	0004-594-000	8
C	0004-596-000	4
D	0004-614-000	2
E	0011-004-000	1
F	0016-028-000	2
G	0016-102-000	4
H	0025-079-000	33
J	0025-132-000	2
K	0028-181-000	1
L	0056-028-000	2
M	1010-031-077	1
N	6060-090-002	1
P	6060-090-004	1
R	6080-090-109	1
T	6082-001-085	1
U	6082-032-045	1
V	6082-090-043	2
W	6086-001-012	1
Y	6085-001-110	2
AA	6085-001-113	1
AB	6085-001-127	2
AC	6085-001-132	1
AD	6085-001-134	2
AE	6085-101-143	1
AF	6085-001-155	2
AG	6085-001-156	2
AH	6085-001-177	2
AJ	6086-001-100	1
AK	6100-003-125	4
AL	6500-001-018	1
AM	6500-001-127	2

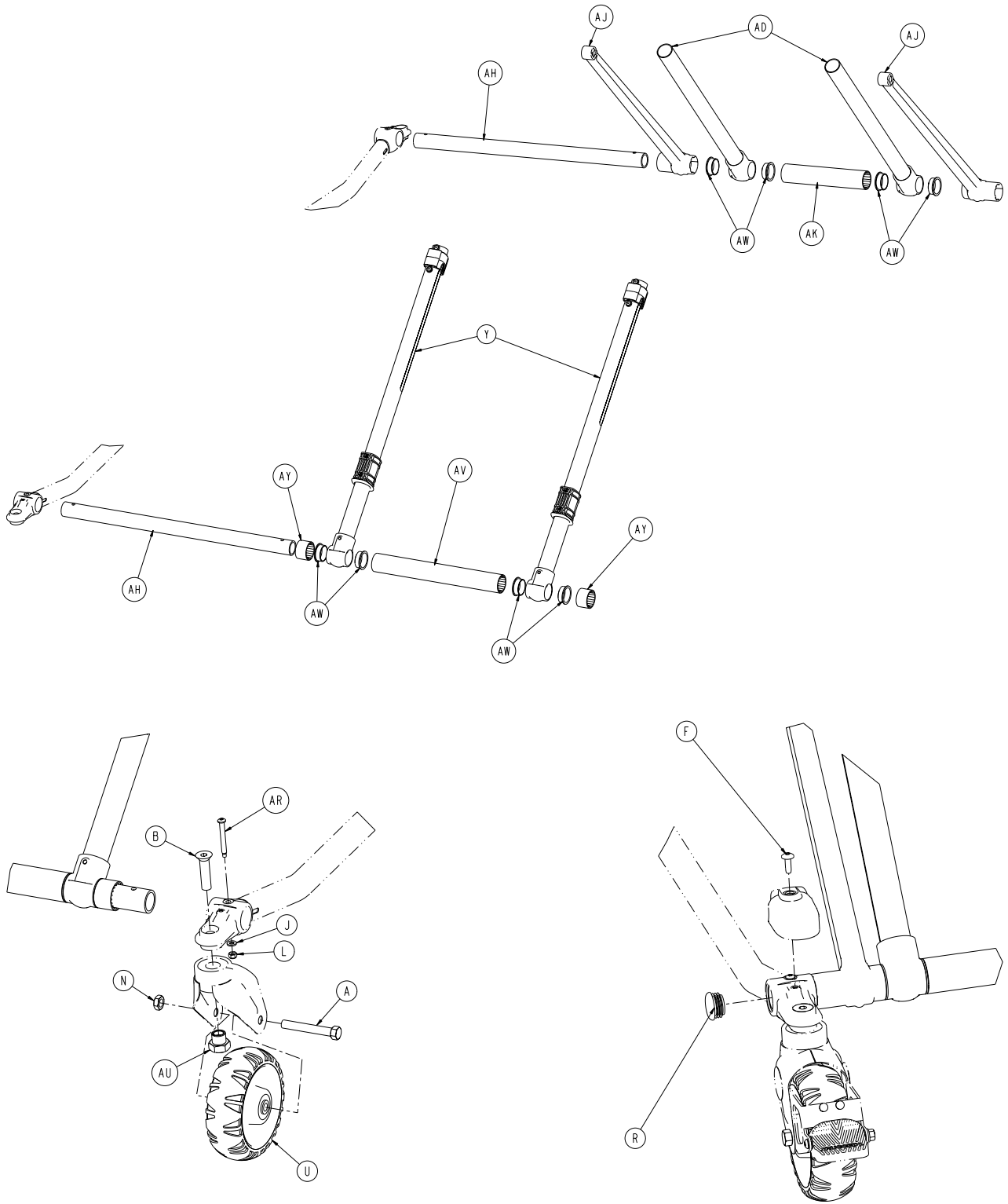

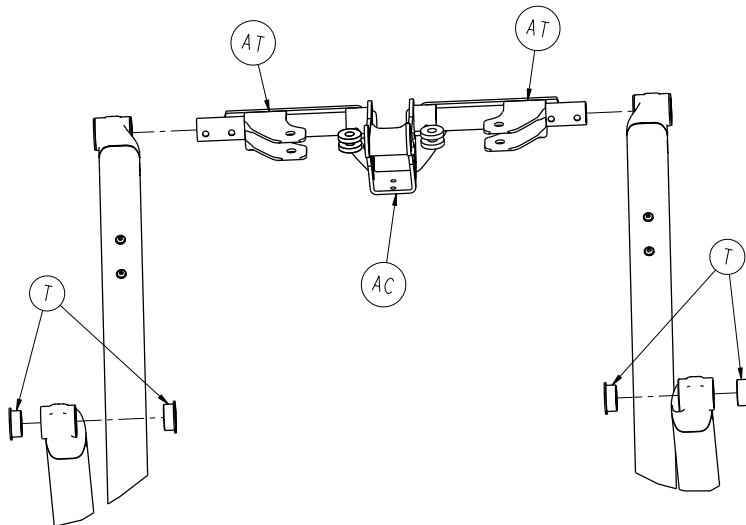
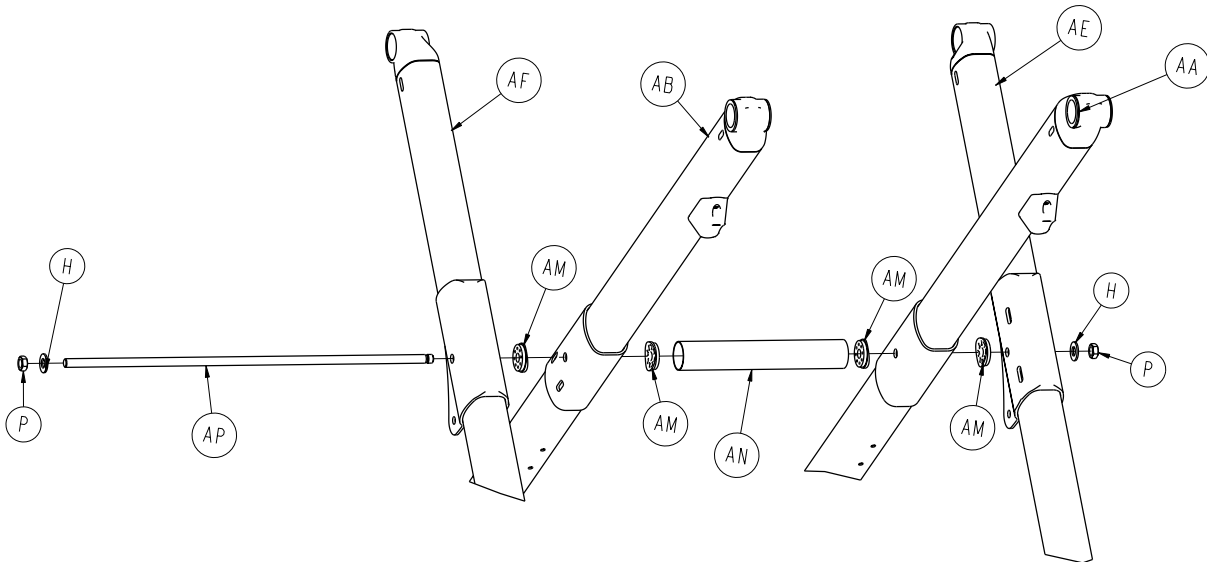
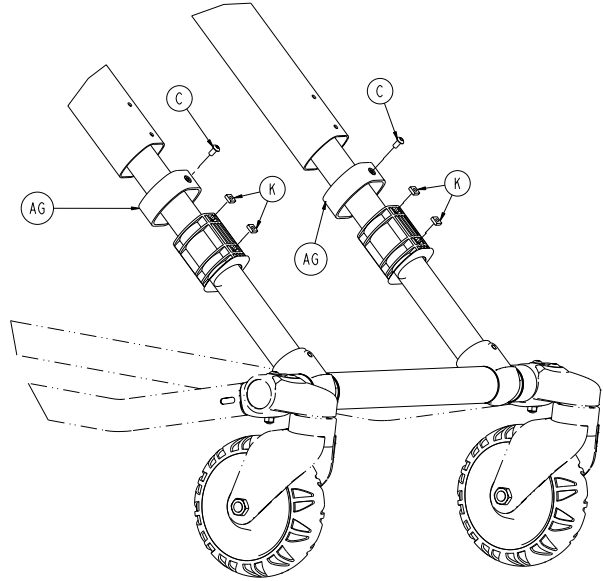
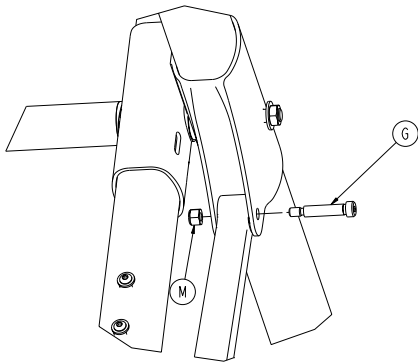



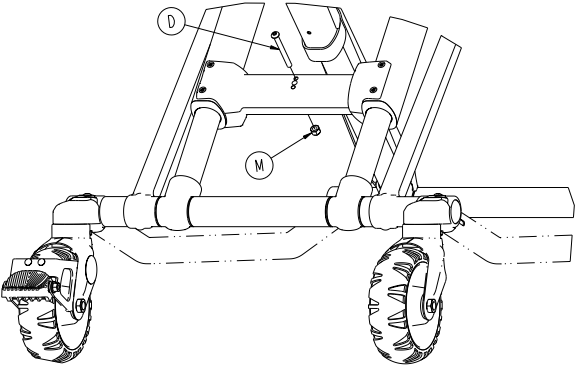
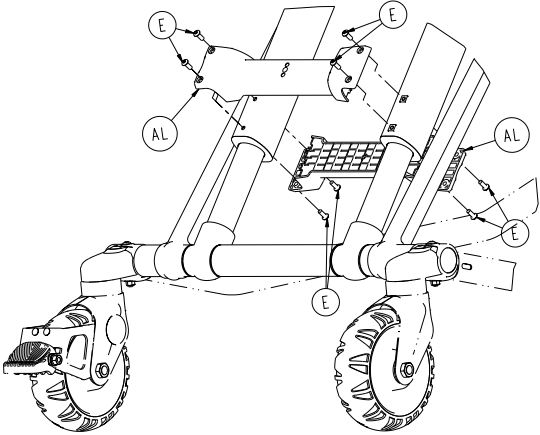
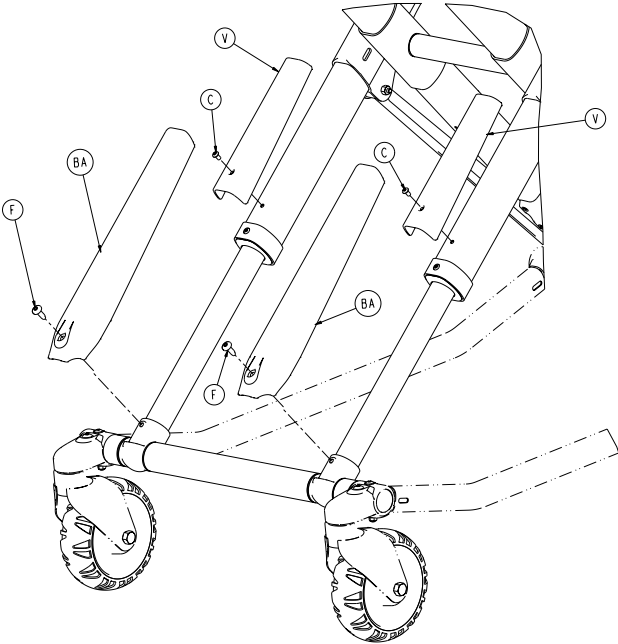

# 6086-001-012

---

A	0003-205-000	4
B	0004-319-000	4
C	0004-587-000	4
D	0004-597-000	1
E	0004-634-000	8
F	0007-086-000	6
G	0008-057-000	2
H	0011-004-000	2
J	0014-002-000	4
K	0015-051-000	4
L	0016-002-000	4
M	0016-028-000	3
N	0016-060-000	4
P	0016-089-000	2
R	0037-083-000	4
T	0081-244-000	4
U	6060-002-010	4
V	6500-001-180	2
Y	6085-001-017	2
AA	6085-001-023	1
AB	6085-001-024	1
AC	6085-001-026	1
AD	6085-001-051	2
AE	6085-001-052	1
AF	6085-001-053	1
AG	6500-001-228	2
AH	6500-001-229	2
AJ	6085-101-082	2
AK	6085-001-086	1
AL	6085-001-087	2
AM	6085-001-088	4
AN	6085-001-090	1
AP	6085-001-091	1
AR	6085-001-097	4
AT	6085-001-129	2
AU	6090-001-009	4
AV	6500-001-129	1
AW	6500-001-166	8
AY	6500-001-178	2
BA	6500-001-179	2
BB	6500-001-183	2
BC	6500-001-230	1

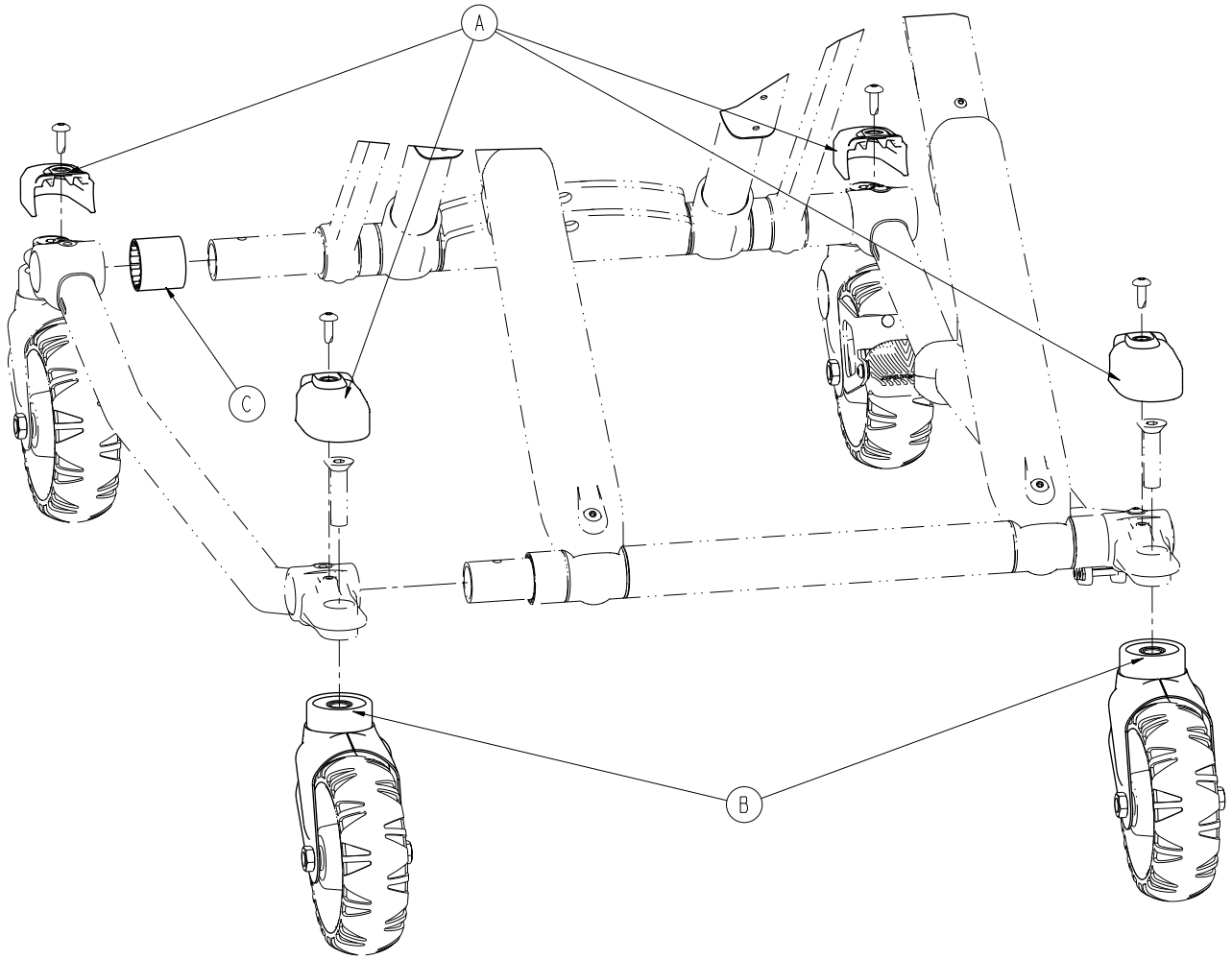

A	6500-001-177	4
B	6082-002-012	2
C	6500-001-230	1

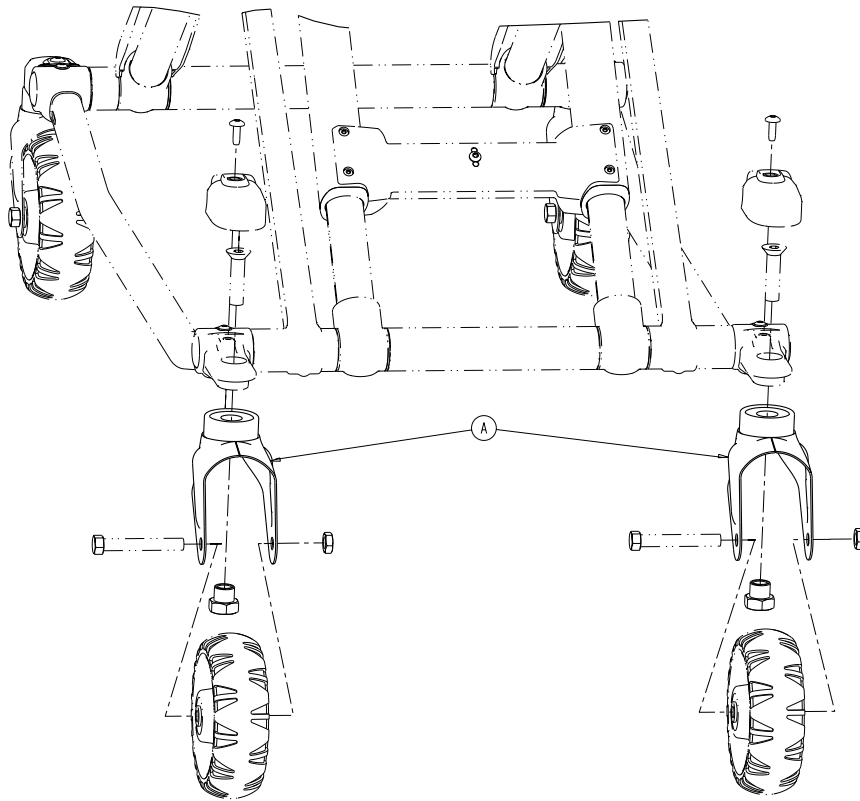

A

6082-002-012

2

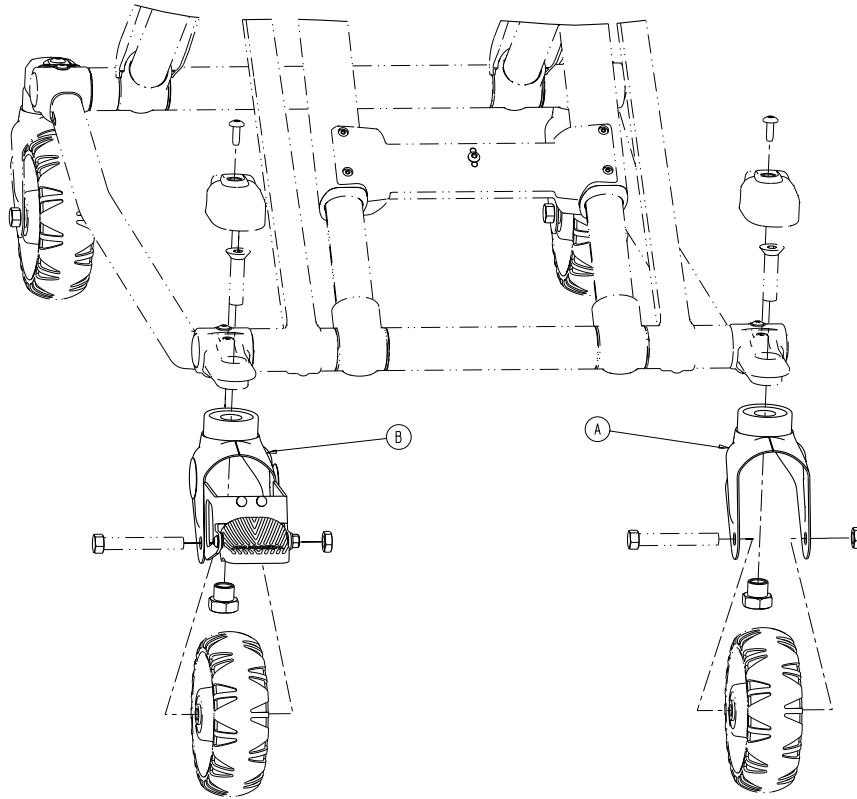

A	6082-002-012	1
B	6082-200-010	1

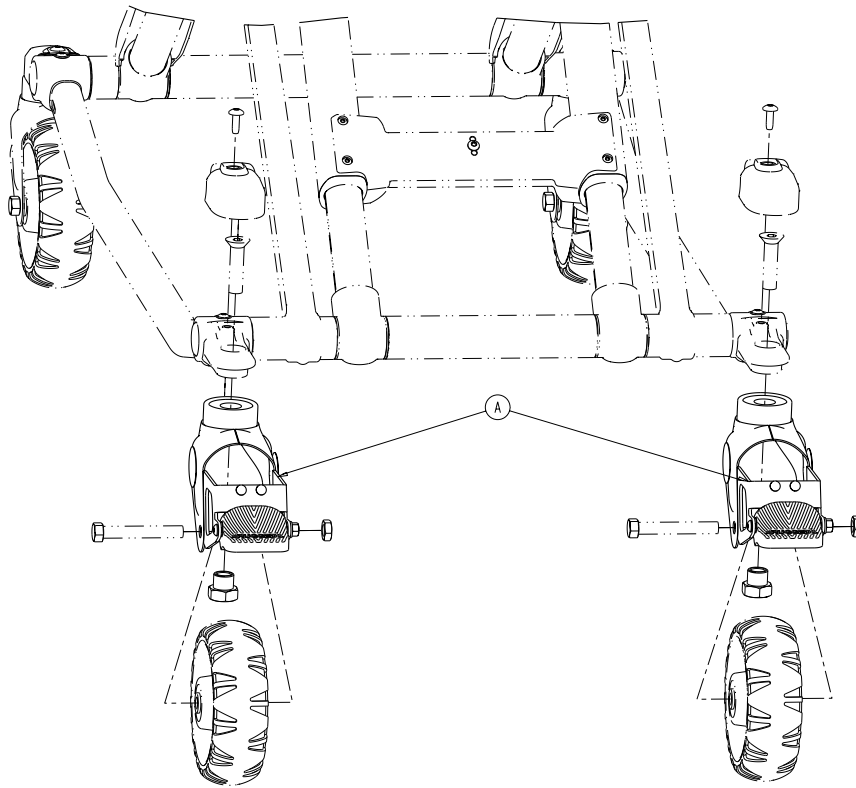

A

6082-002-012

2

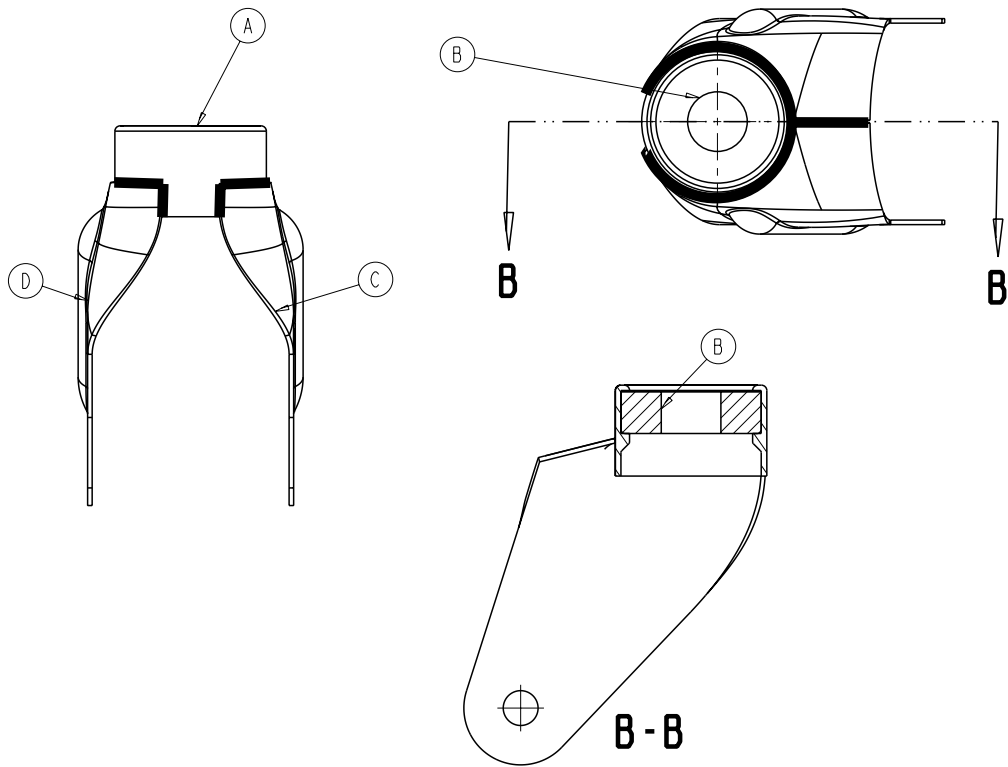

A	6082-002-039	1
B	0081-227-000	1
C	6082-002-042	1
D	6082-002-043	1

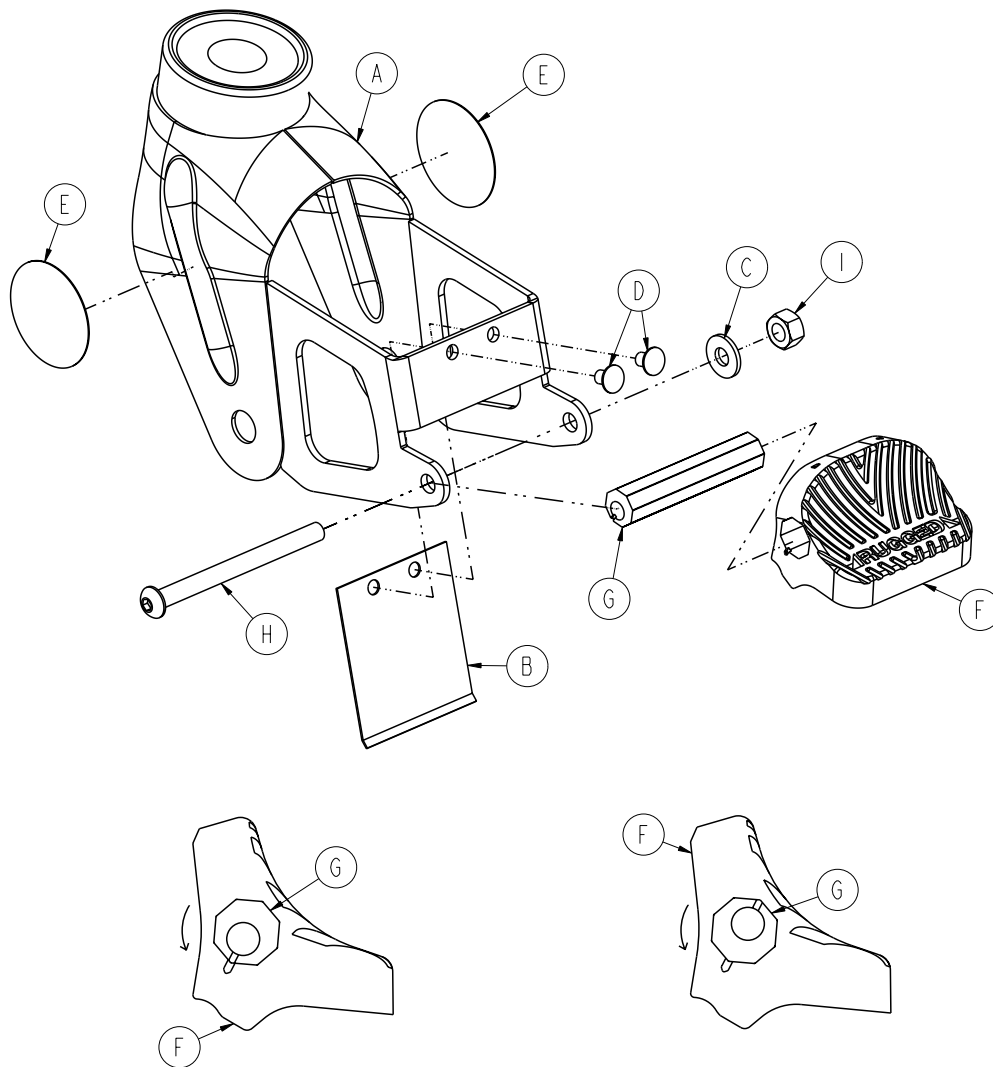

A	6082-100-012	1
B	6080-100-032	1
C	0011-456-000	1
D	0025-153-000	2
E	6080-090-101	2
F	6080-300-030	1
G	6080-200-041	1
H	0004-098-000	1
I	0016-118-000	1



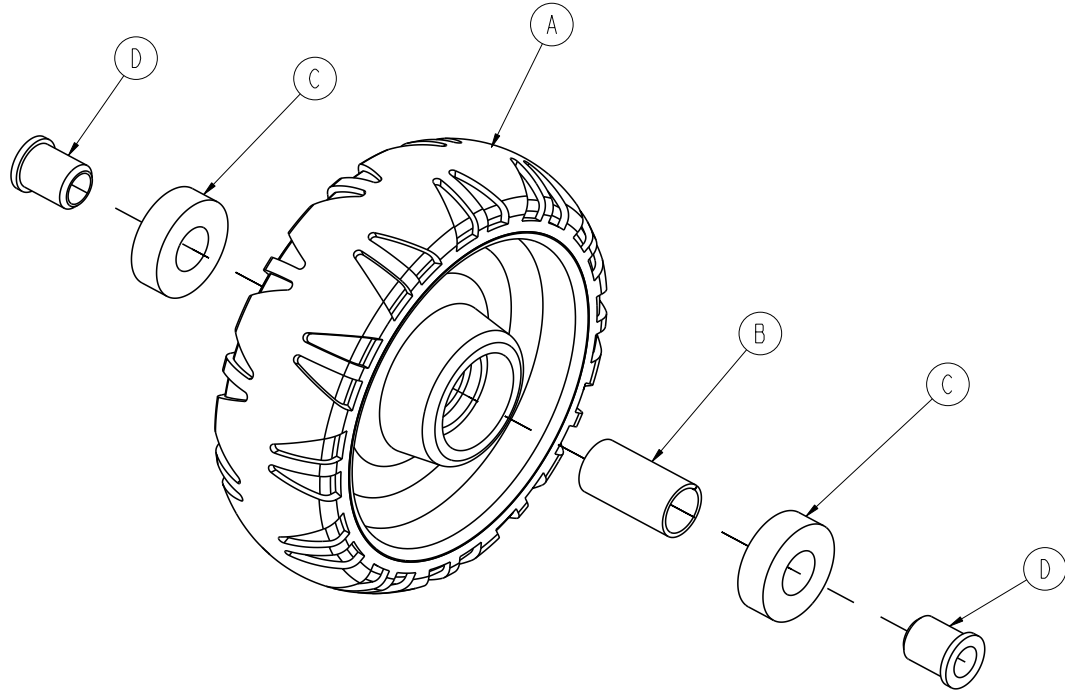

A	6060-002-045	1
B	6060-002-046	1
C	0081-226-000	2
D	0715-001-255	2

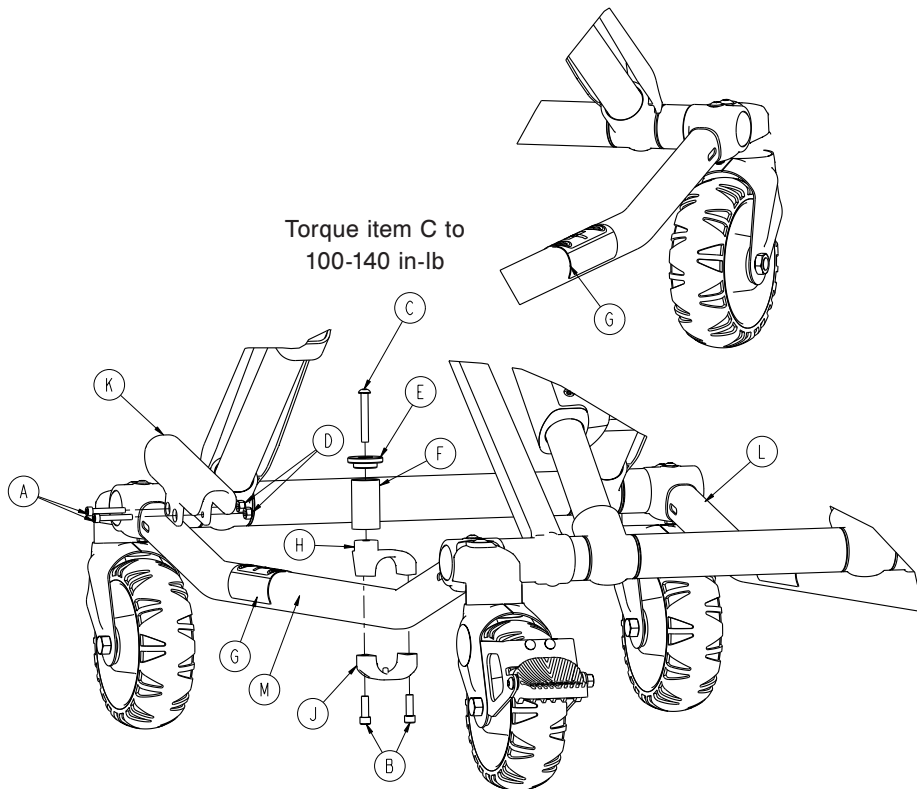

A	0004-160-000	2
B	0004-591-000	2
C	0004-503-000	1
D	0016-003-000	2
E	6060-004-043	1
F	6060-004-044	1
G	6080-090-108	2
H	6500-001-189	1
J	6500-001-190	1
K	6500-001-302	1
L	6085-001-056	1
M	6085-001-057	1

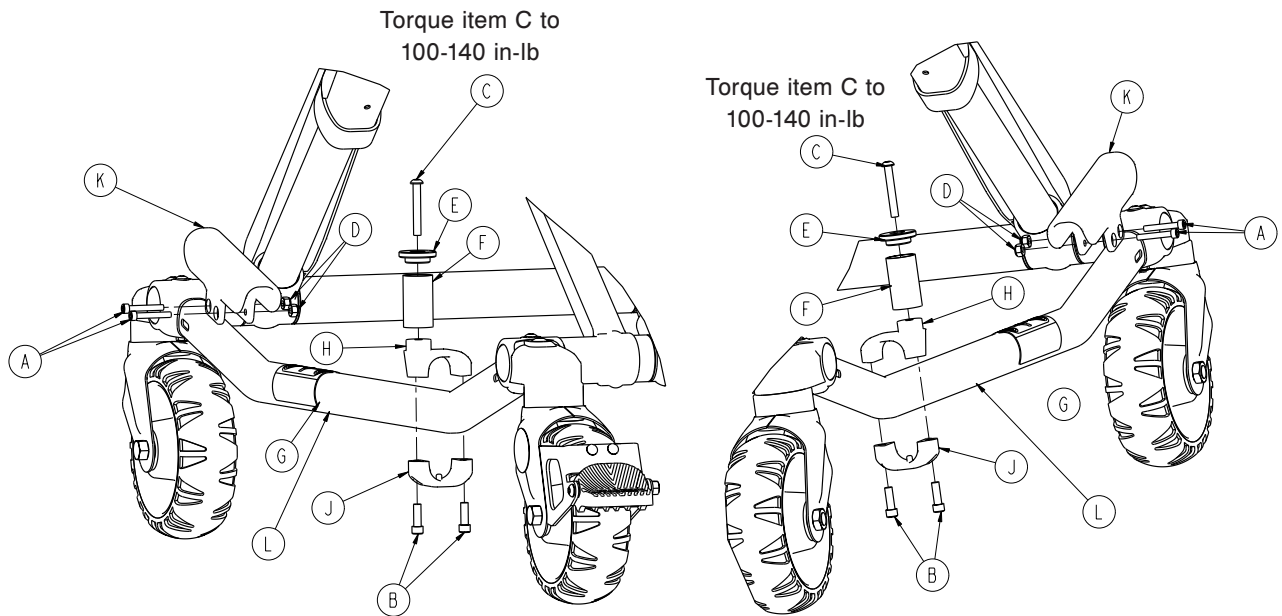

A	0004-160-000	4
B	0004-591-000	4
C	0004-503-000	2
D	0016-003-000	4
E	6060-004-043	2
F	6060-004-044	2
G	6080-090-108	2
H	6500-001-189	2
J	6500-001-190	2
K	6500-001-302	2
L	6085-001-057	2

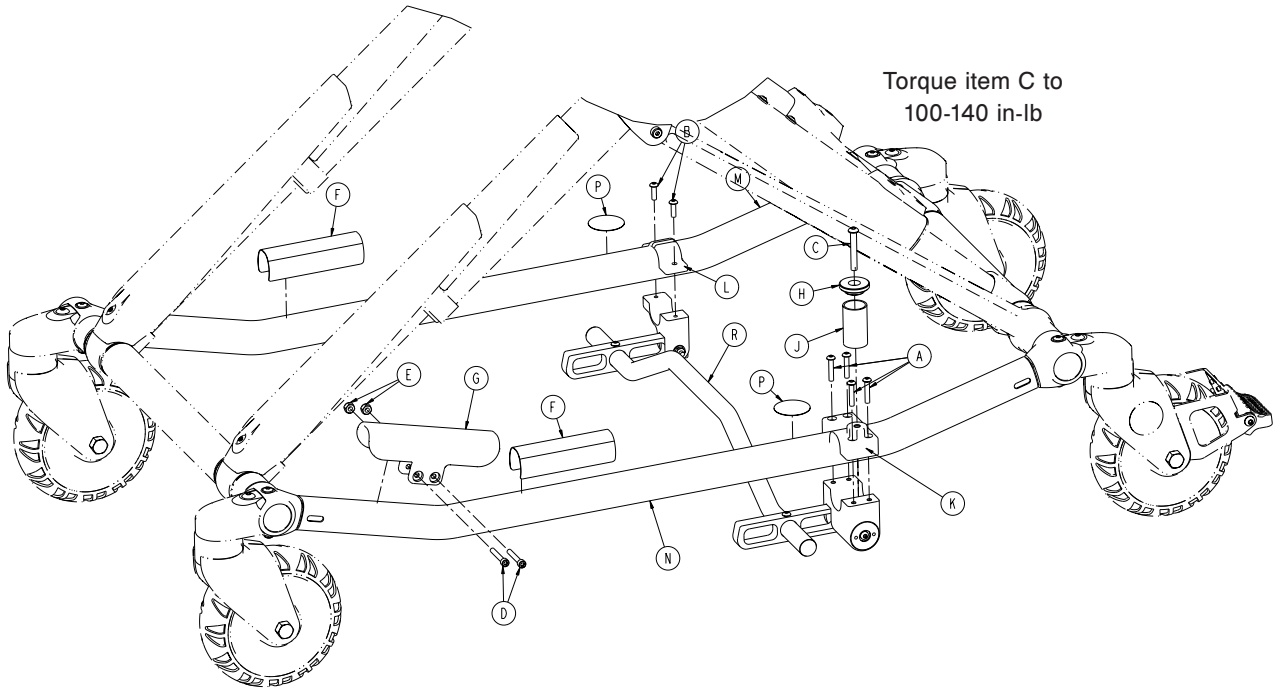

A	0004-460-000	4
B	0004-515-000	2
C	0004-503-000	1
D	0004-160-000	2
E	0016-003-000	2
F	6080-090-108	2
G	6500-001-302	1
H	6060-004-043	1
J	6060-004-044	1
K	6085-002-001	1
L	6085-002-002	1
M	6085-001-056	1
N	6085-001-057	1
P	6080-090-101	2
R	6085-002-016	1

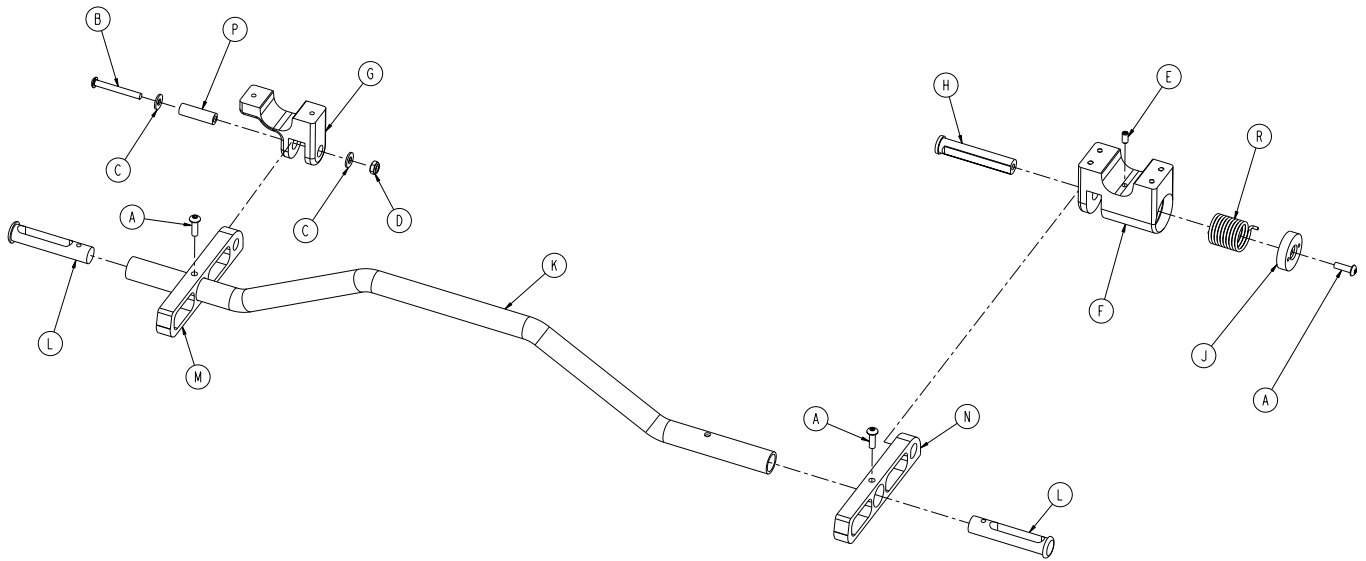

A	0004-515-000	3
B	0004-636-000	1
C	0011-302-000	2
D	0016-131-000	1
E	0021-180-000	1
F	6085-002-003	1
G	6085-002-004	1
H	6085-002-006	1
J	6085-002-007	1
K	6085-002-008	1
L	6085-002-009	2
M	6085-002-011	1
N	6085-002-012	1
P	6085-002-013	1
R	6085-002-014	1

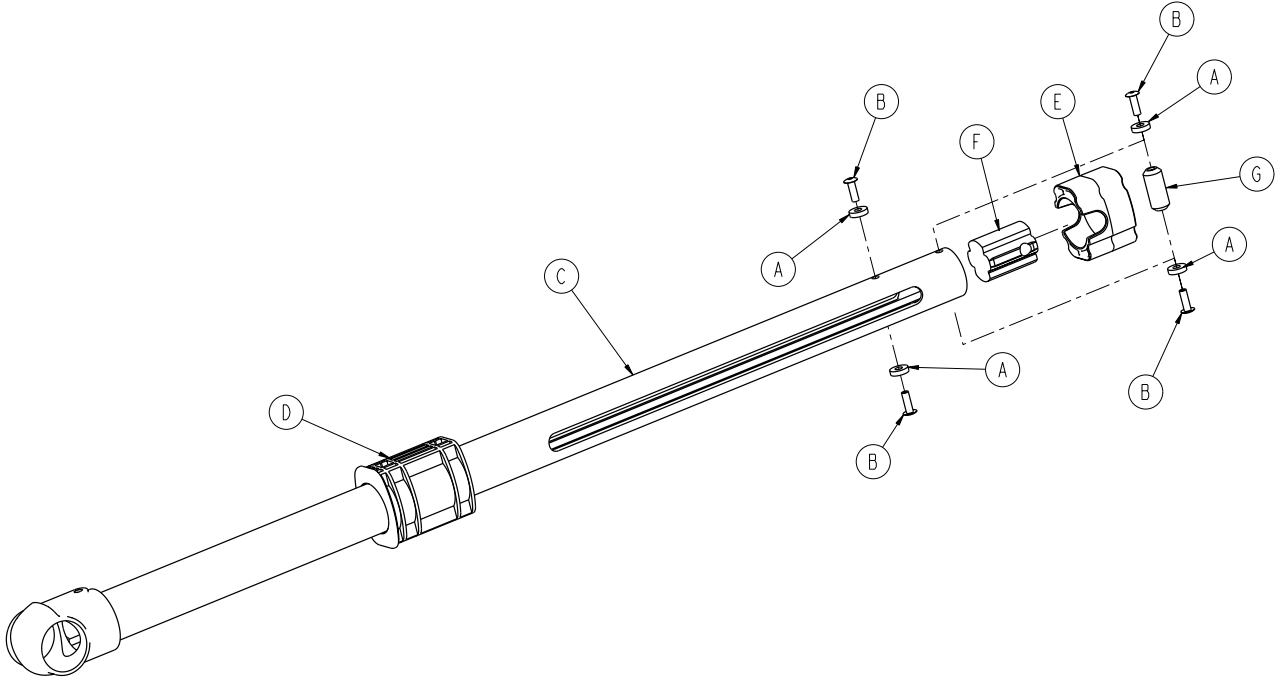

A	0014-115-000	4
B	0025-133-000	4
C	6085-001-050	1
D	6085-001-095	1
E	6085-001-102	1
F	6085-001-112	1
G	6085-001-126	1

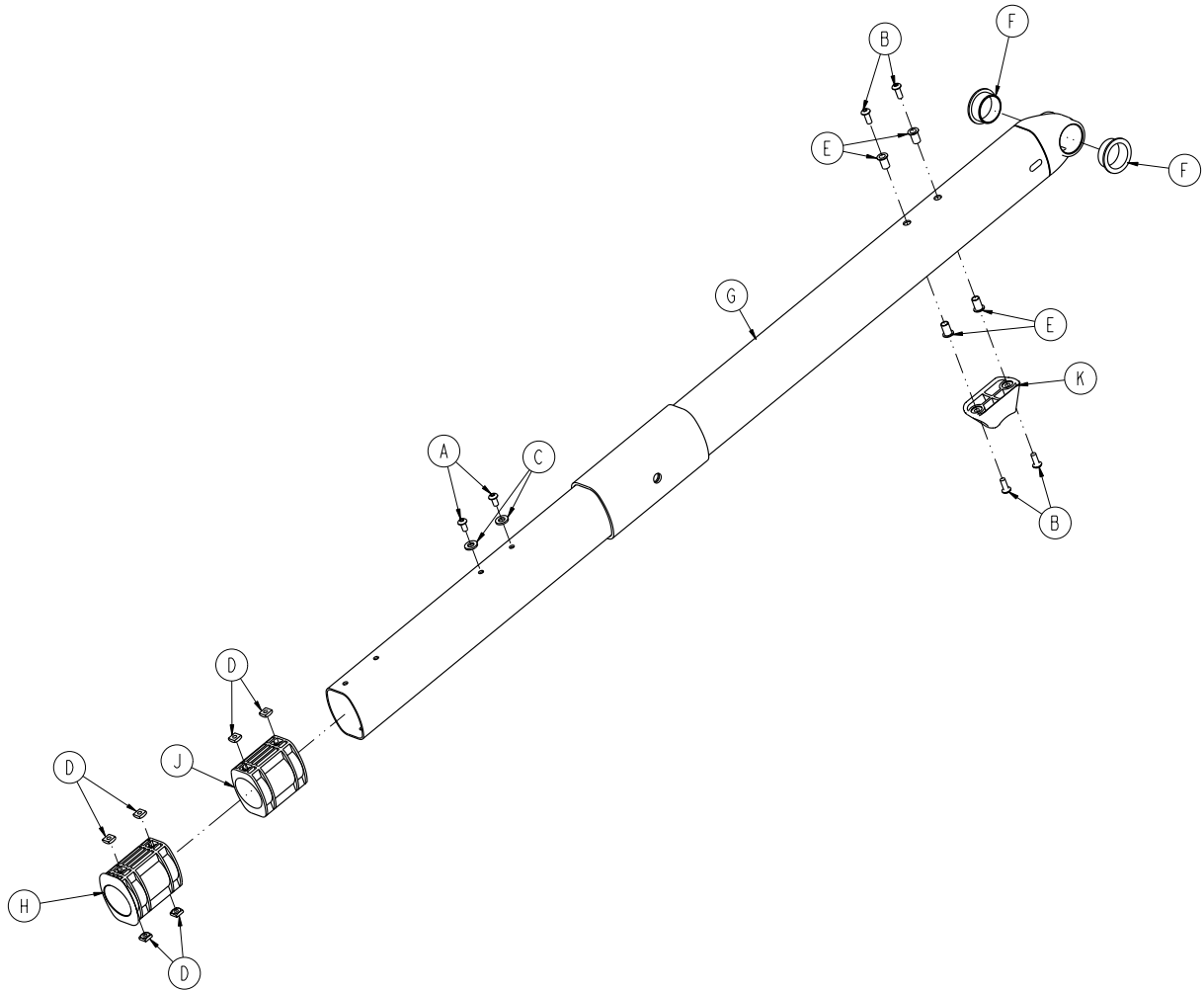

A	0004-587-000	2
B	0004-634-000	4
C	0014-002-000	2
D	0015-051-000	6
E	0055-100-075	4
F	0081-244-000	2
G	6085-001-054	1
H	6085-001-095	1
J	6085-001-096	1
K	6500-001-125	1

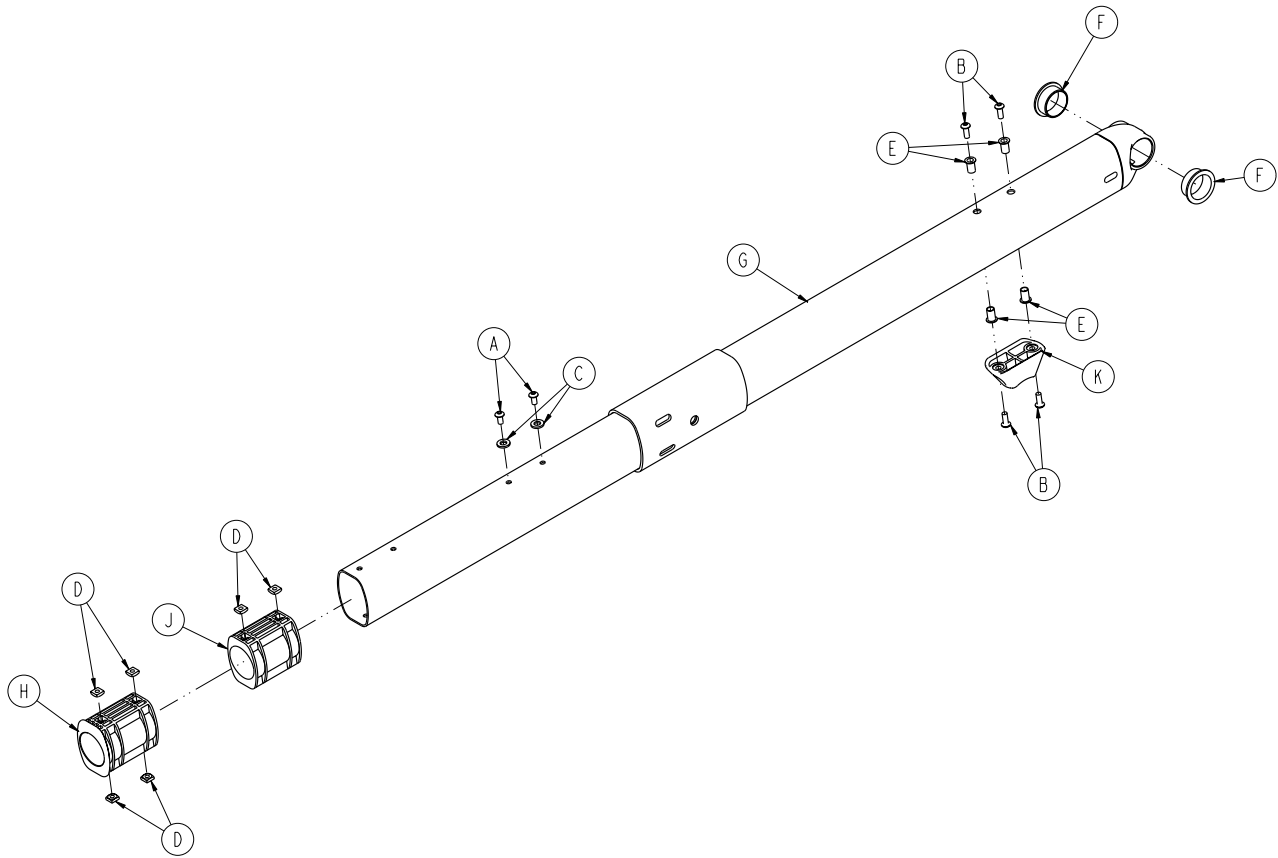

A	0004-587-000	2
B	0004-634-000	4
C	0014-002-000	2
D	0015-051-000	6
E	0055-100-075	4
F	0081-244-000	2
G	6085-001-054	1
H	6085-001-095	1
J	6085-001-096	1
K	6500-001-125	1



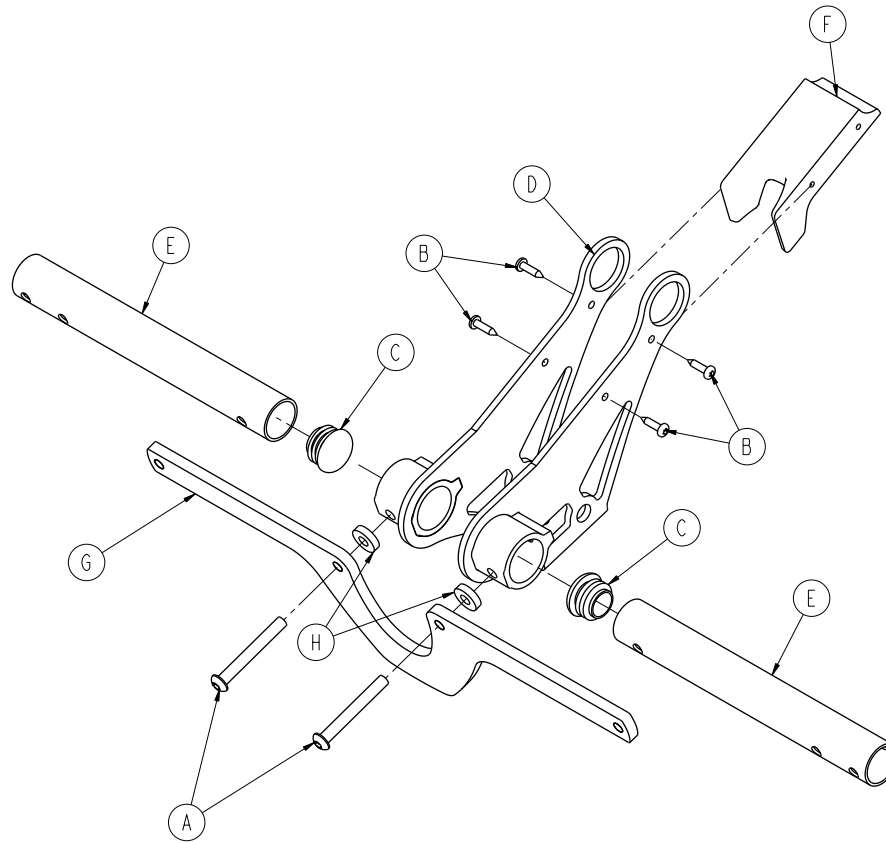

A	0004-388-000	2
B	0023-162-000	4
C	0037-243-000	2
D	6085-001-055	1
E	6085-001-131	2
F	6085-001-140	1
G	6085-001-176	1
H	6085-001-178	2

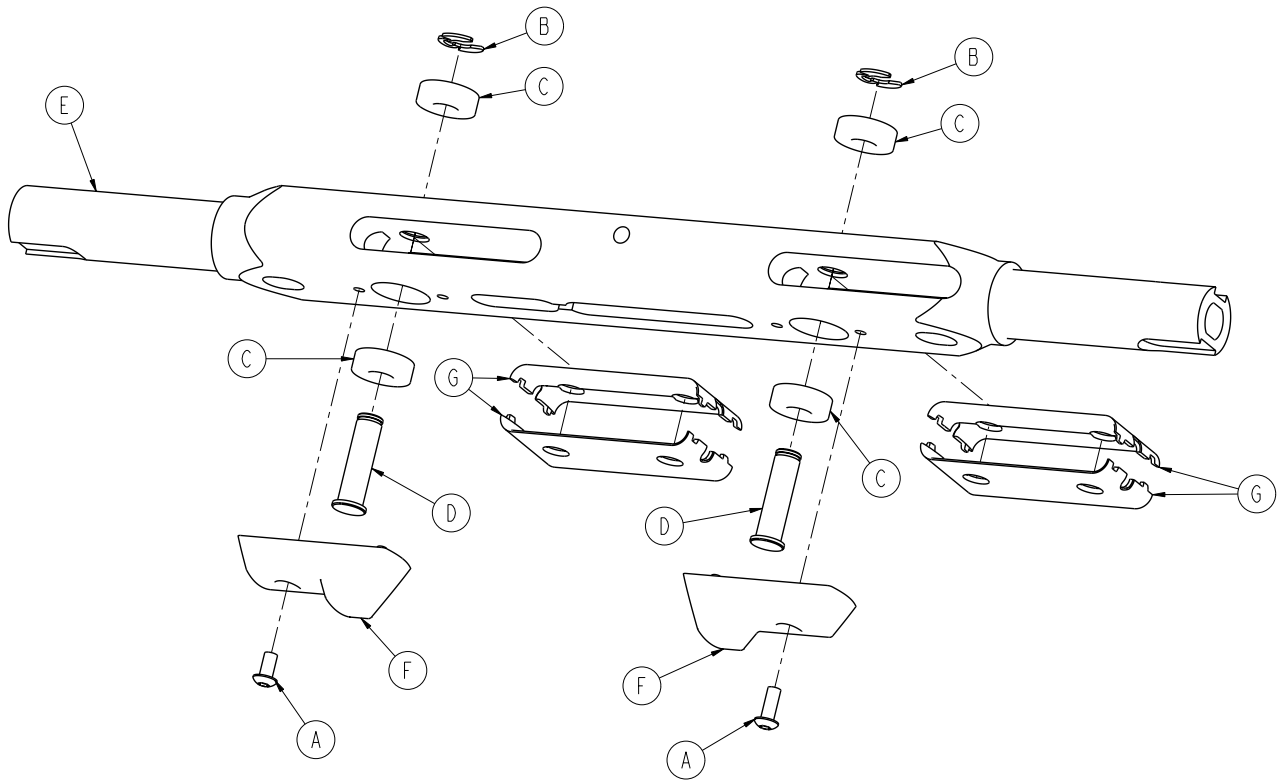

A	0004-634-000	2
B	0028-181-000	2
C	0081-248-000	4
D	6082-005-096	2
E	6085-001-093	1
F	6085-001-094	2
G	6085-001-136	4

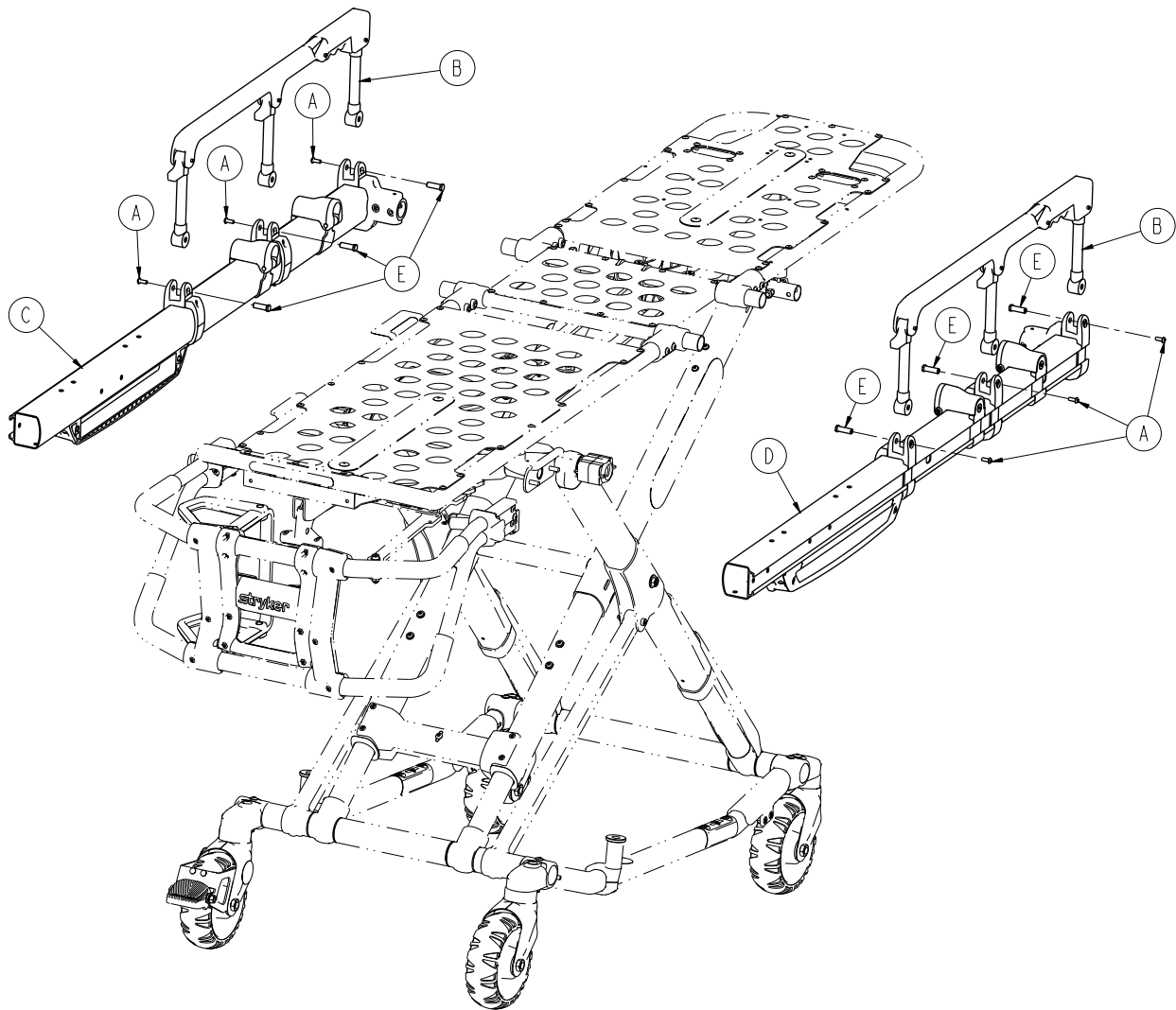

A	0004-585-000	6
B	6082-026-010	2
C	6086-001-025	1
D	6086-001-027	1
E	6500-001-118	6

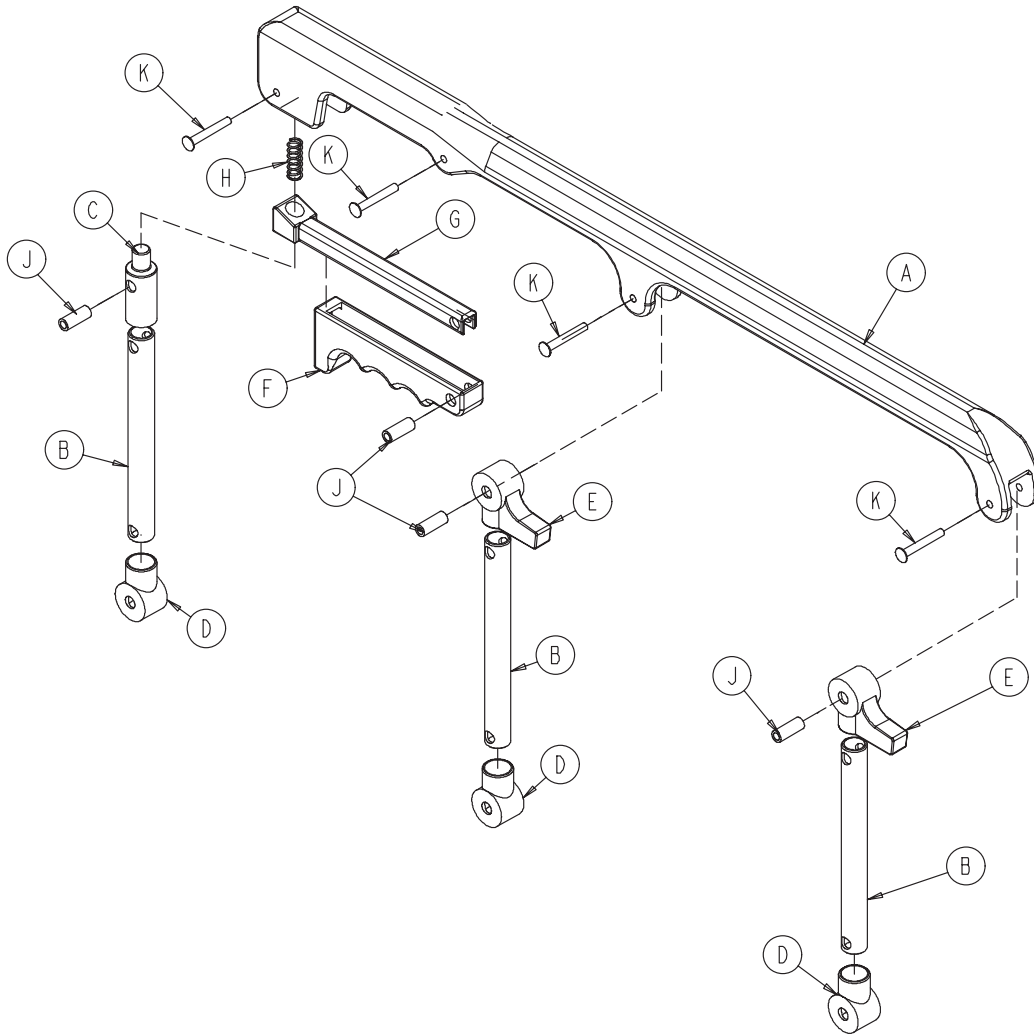

A	6060-025-024	1
B	6060-025-043	3
C	6060-025-047	1
D	6060-025-041	3
E	6060-025-040	2
F	6060-025-029	1
G	6061-125-030	1
H	0038-344-000	1
J	6060-025-035	4
K	0025-131-000	4

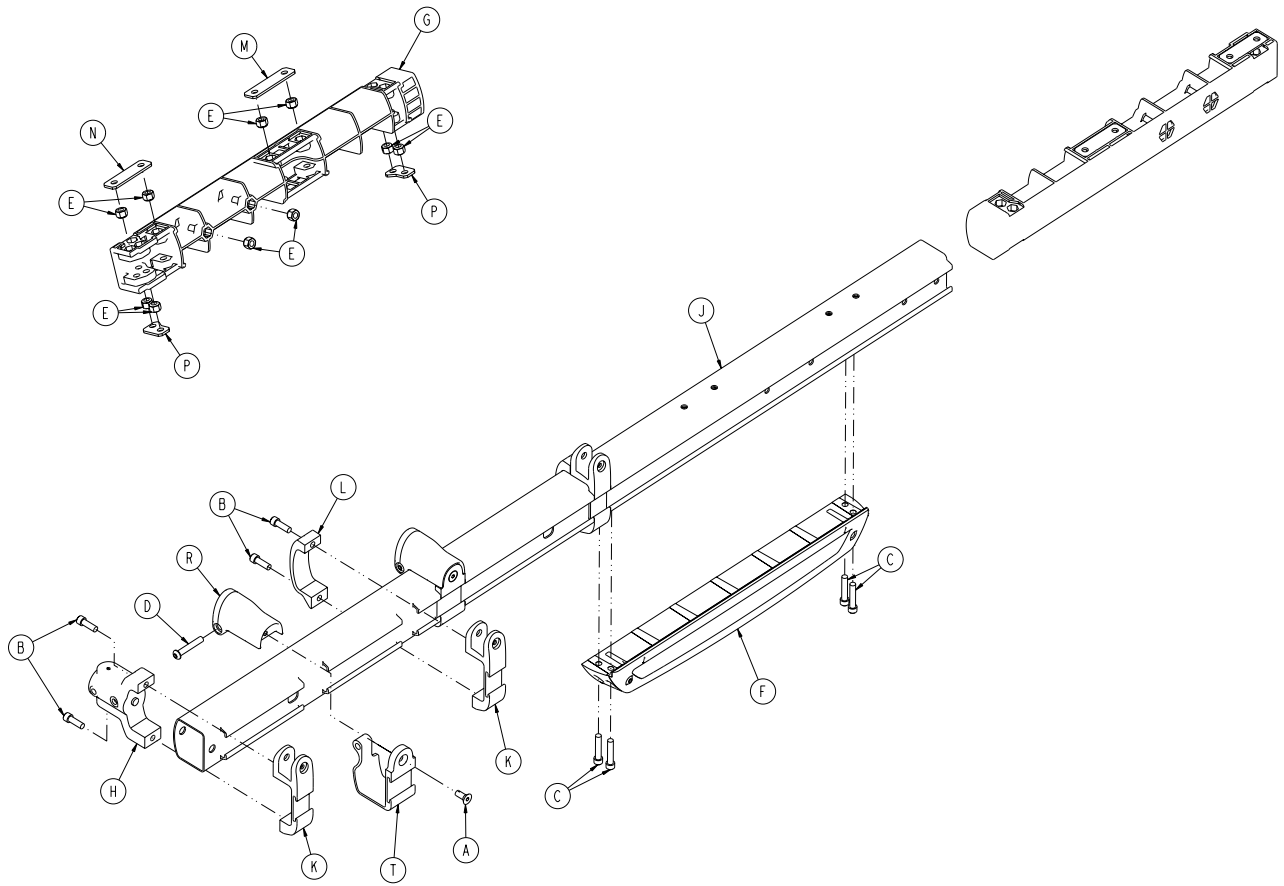

A	0001-195-000	2
B	0004-591-000	6
C	0004-613-000	4
D	0004-848-000	2
E	0016-028-000	10
F	6085-001-029	1
G	6500-001-098	1
H	6500-001-102	1
J	6500-001-114	1
K	6500-001-116	3
L	6500-001-117	2
M	6500-001-243	1
N	6500-001-244	1
P	6500-001-245	2
R	6500-002-130	2
T	6500-002-131	2

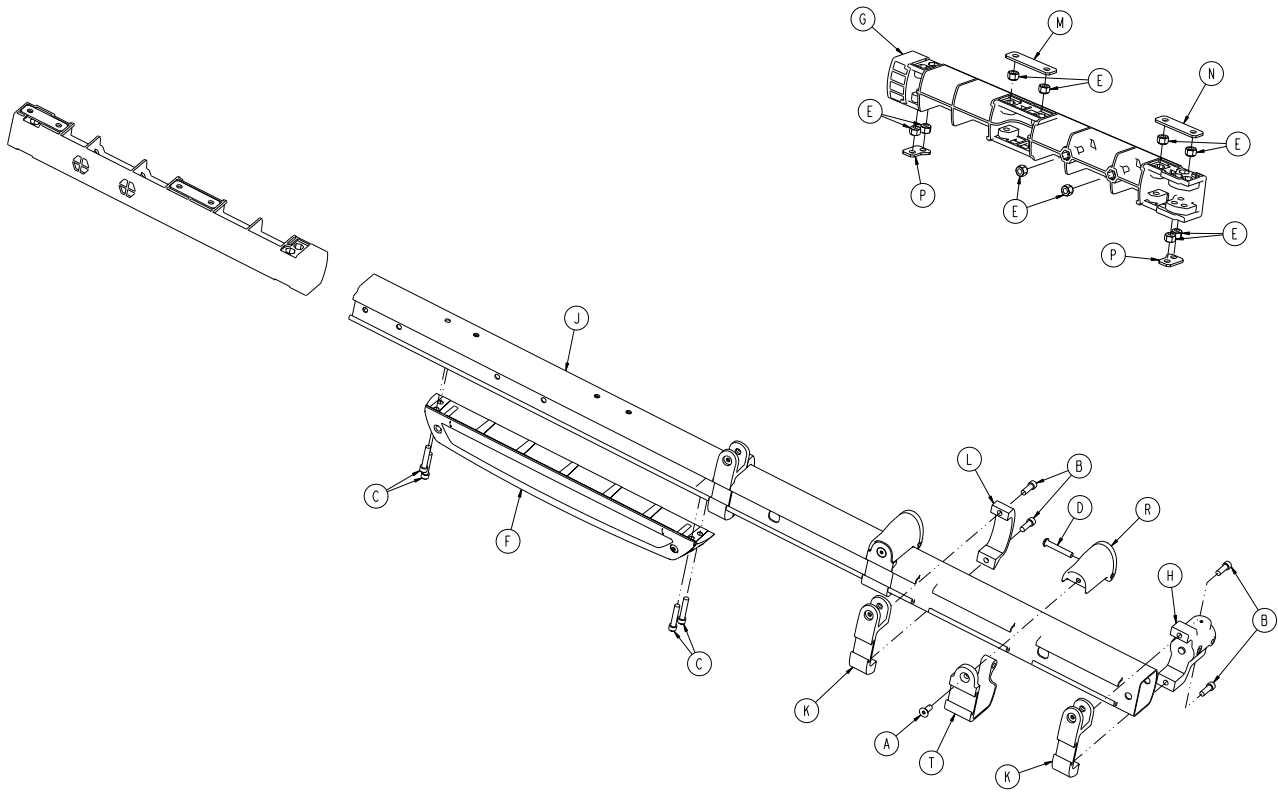

A	0001-195-000	2
B	0004-591-000	6
C	0004-613-000	4
D	0004-848-000	2
E	0016-028-000	10
F	6085-001-028	1
G	6500-001-098	1
H	6500-001-102	1
J	6500-001-115	1
K	6500-001-116	3
L	6500-001-117	2
M	6500-001-243	1
N	6500-001-244	1
P	6500-001-245	2
R	6500-002-130	2
T	6500-002-131	2

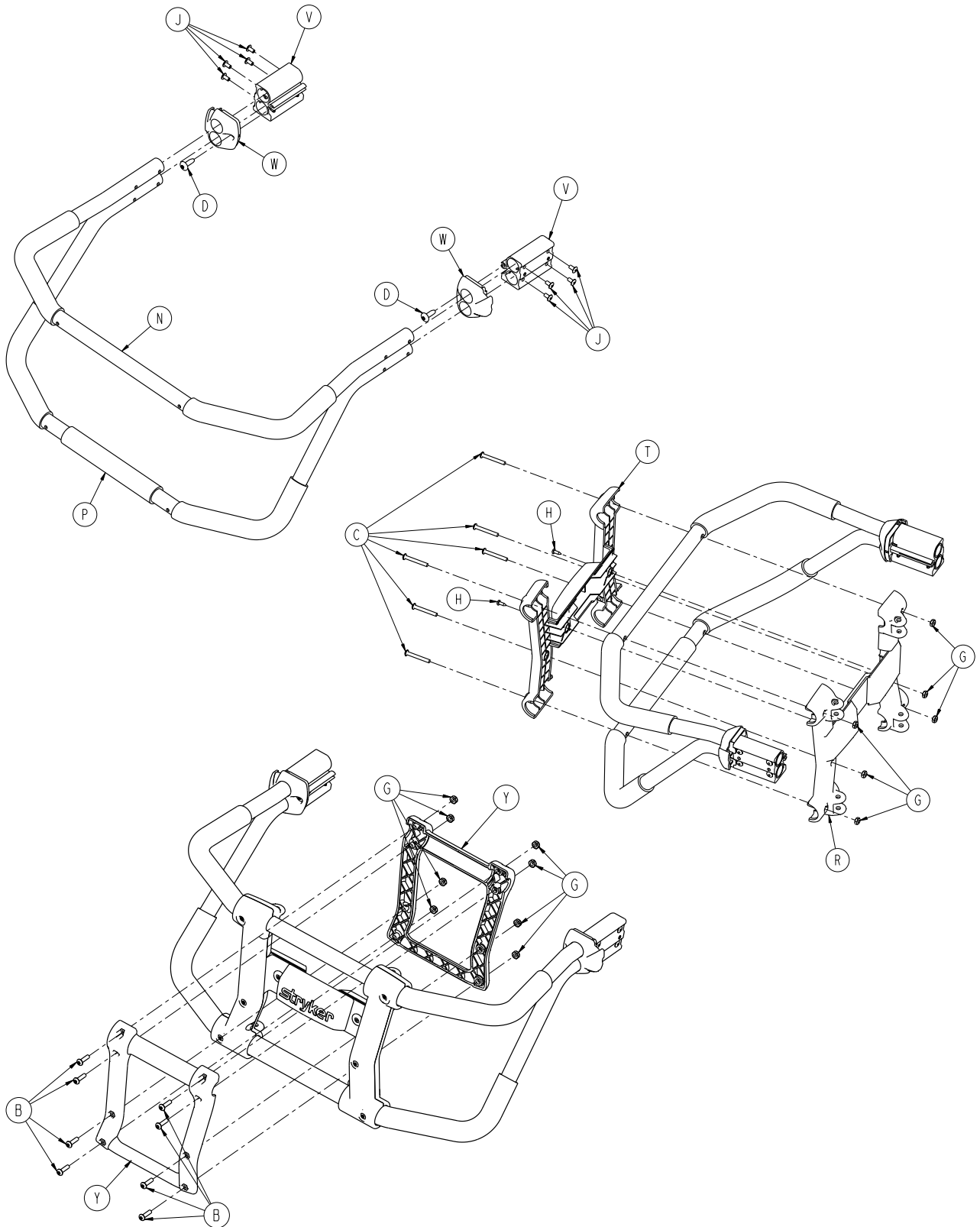

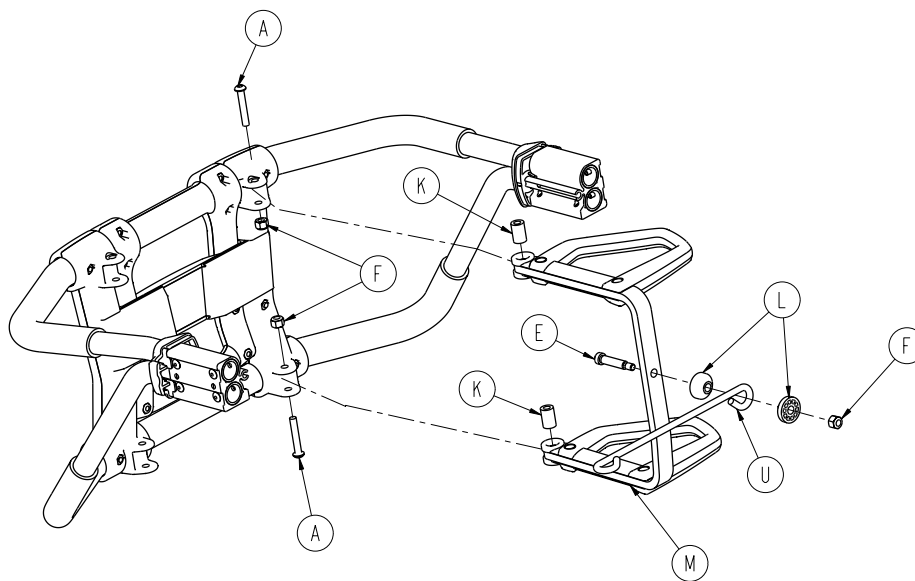

A	0004-376-000	2
B	0004-614-000	8
C	0004-615-000	6
D	0007-086-000	2
E	0008-033-000	1
F	0016-028-000	3
G	0016-131-000	14
H	0023-167-000	2
J	0025-079-000	8
K	6080-040-044	2
L	6082-040-025	2
M	6082-040-061	1
N	6085-001-106	1
P	6085-001-107	1
R	6085-001-108	1
T	6085-001-109	1
U	6085-001-111	1
V	6500-001-133	2
W	6500-001-144	2
Y	6500-001-154	2



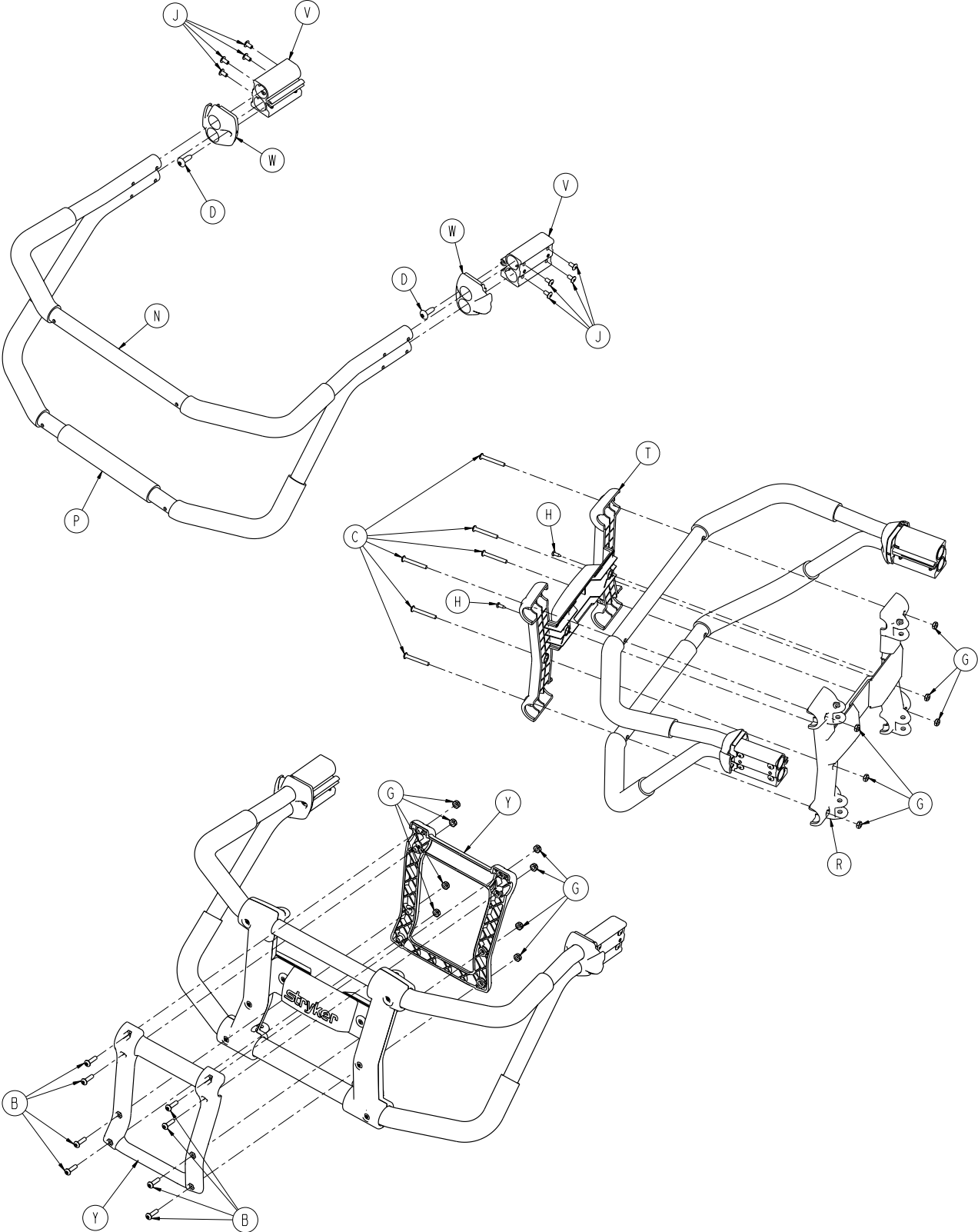

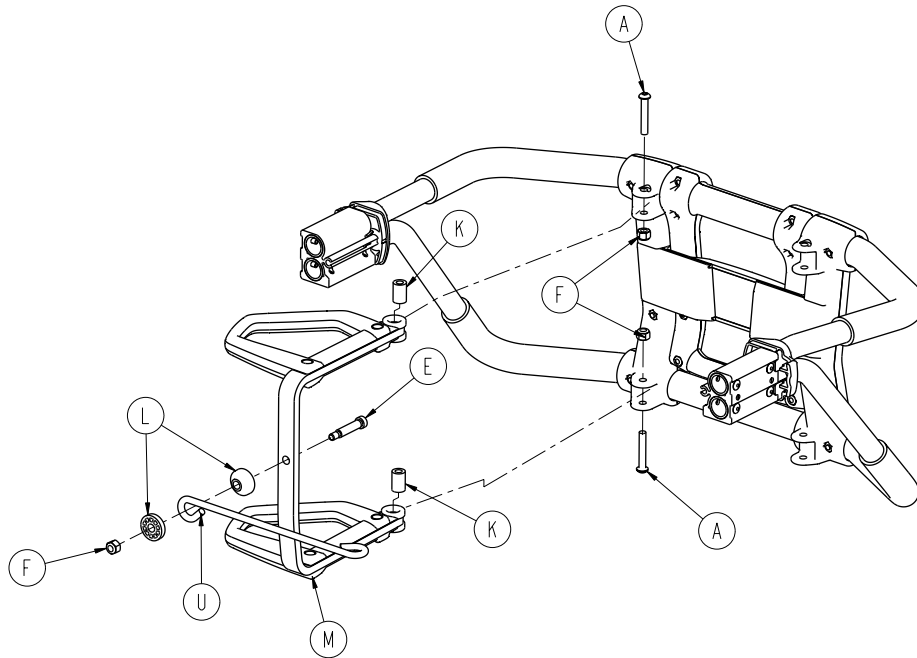

A	0004-376-000	2
B	0004-614-000	8
C	0004-615-000	6
D	0007-086-000	2
E	0008-033-000	1
F	0016-028-000	3
G	0016-131-000	14
H	0023-167-000	2
J	0025-079-000	8
K	6080-040-044	2
L	6082-040-025	2
M	6082-040-062	1
N	6085-001-106	1
P	6085-001-107	1
R	6085-001-108	1
T	6085-001-109	1
U	6085-001-111	1
V	6500-001-133	2
W	6500-001-144	2
Y	6500-001-154	2

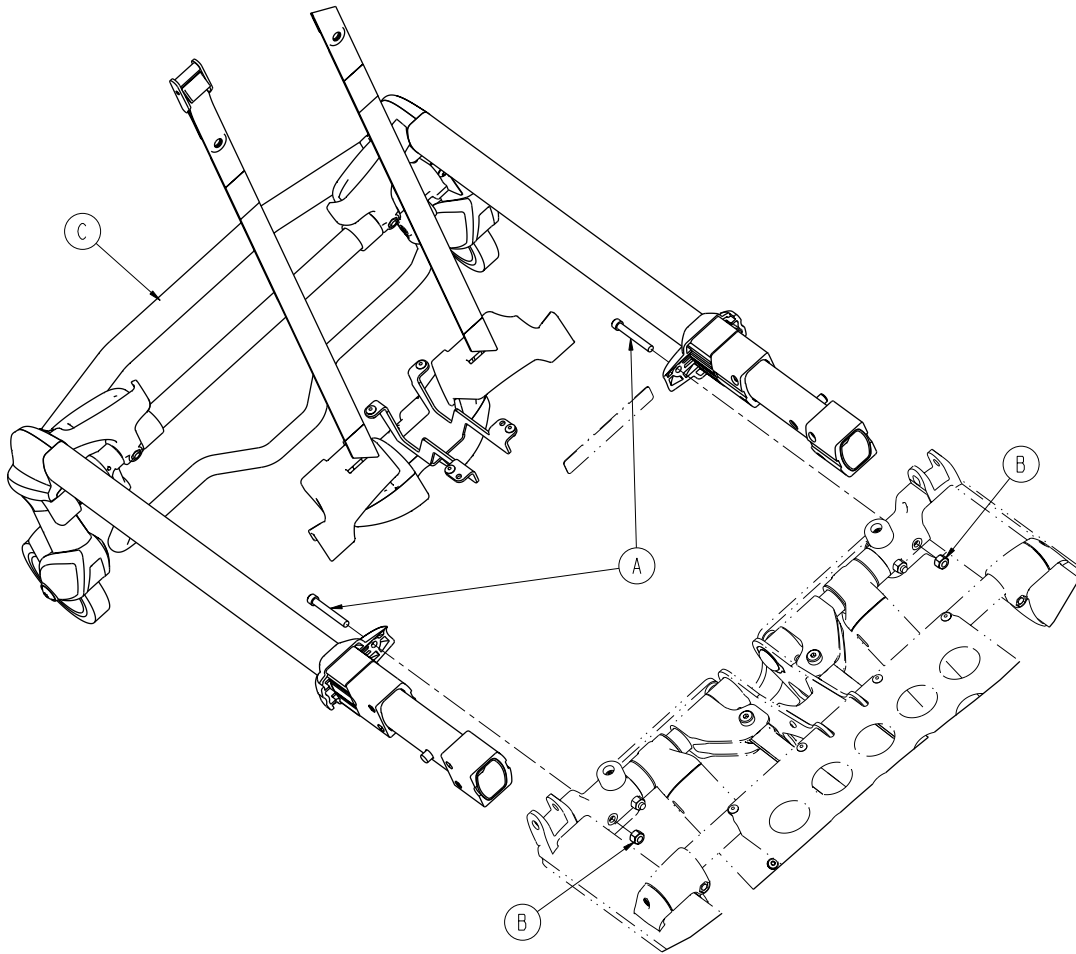

A	0004-595-000	2
B	0016-028-000	2
C	6500-002-023	1

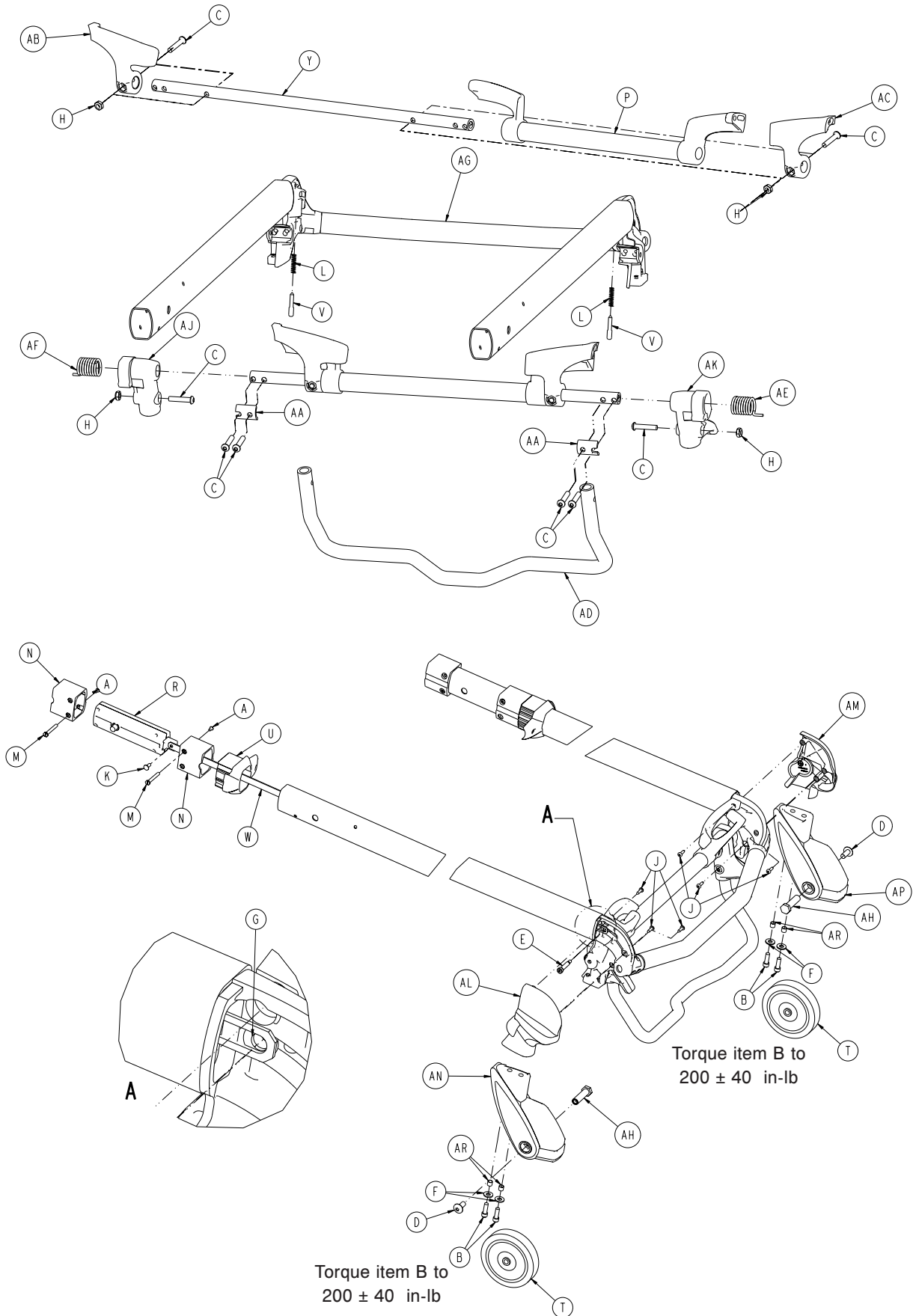

# 6500-002-023

---

A	0004-168-000	4
B	0004-591-000	4
C	0004-612-000	8
D	0007-556-000	2
E	0008-030-000	2
F	0011-624-000	4
G	0014-002-000	2
H	0016-102-000	4
J	0023-162-000	4
K	0025-126-000	2
L	0038-570-000	2
M	6085-001-169	4
N	6085-001-170	4
P	6500-001-023	1
R	6500-001-026	2
T	6500-001-086	2
U	6500-001-087	2
V	6500-001-093	2
W	6500-001-096	2
Y	6500-001-220	1
AA	6500-001-221	2
AB	6500-001-280	1
AC	6500-001-281	1
AD	6500-001-322	1
AE	6500-001-325	1
AF	6500-001-326	1
AG	6500-002-024	1
AH	6500-002-106	2
AJ	6500-002-107	1
AK	6500-002-108	1
AL	6500-002-109	1
AM	6500-002-110	1
AN	6500-002-120	1
AP	6500-002-121	1
AR	6500-002-114	4

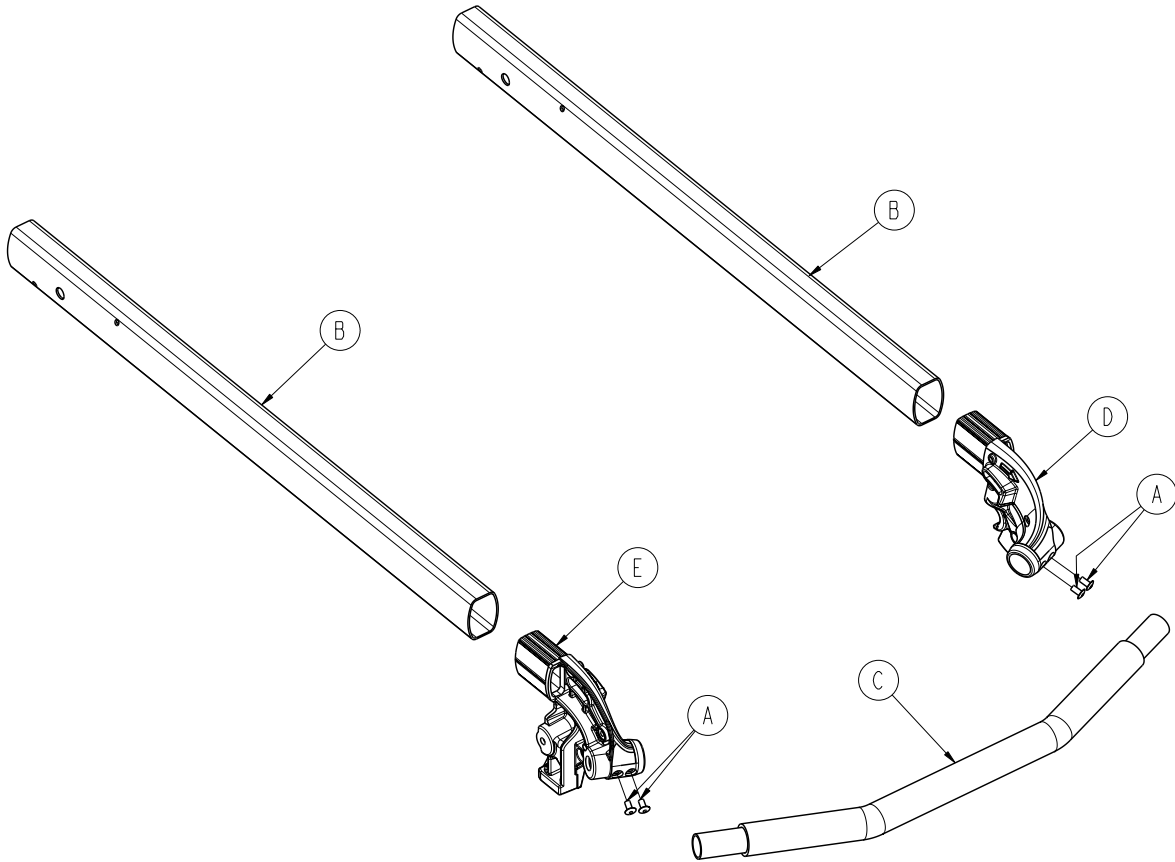

A	0025-079-000	4
B	6085-001-144	2
C	6500-001-084	1
D	6500-002-080	1
E	6500-002-081	1

# 6500-001-026

Rev C

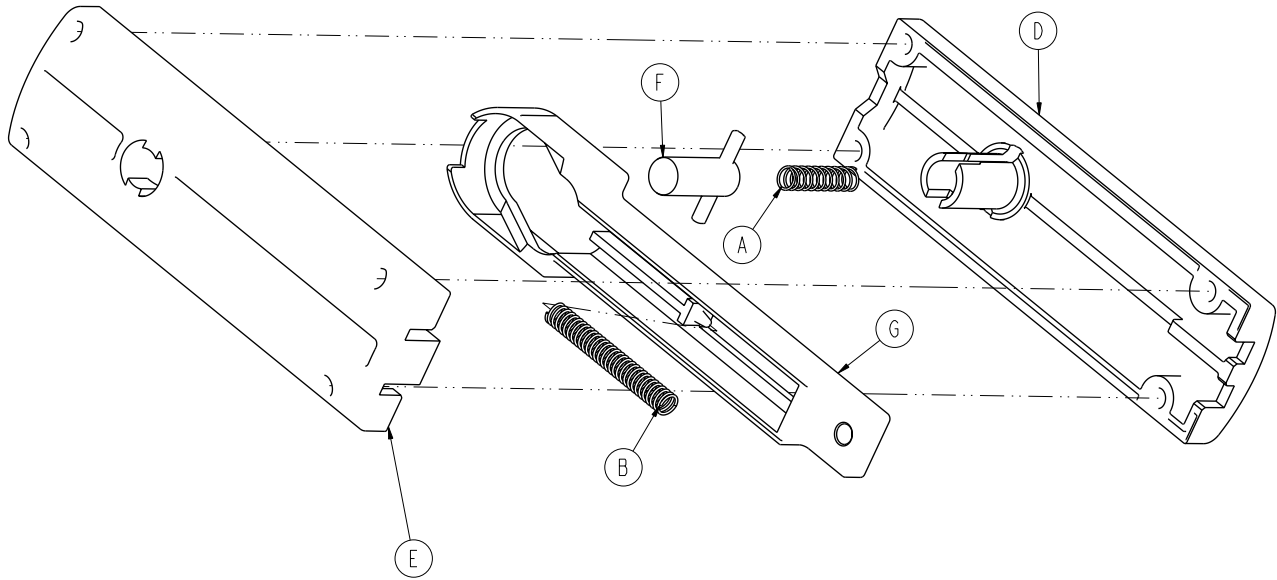

A	0038-570-000	1
B	0038-134-000	1
D	6500-001-091	1
E	6500-001-092	1
F	6500-001-025	1
G	6500-001-095	1

[Return To Table of Contents](#)

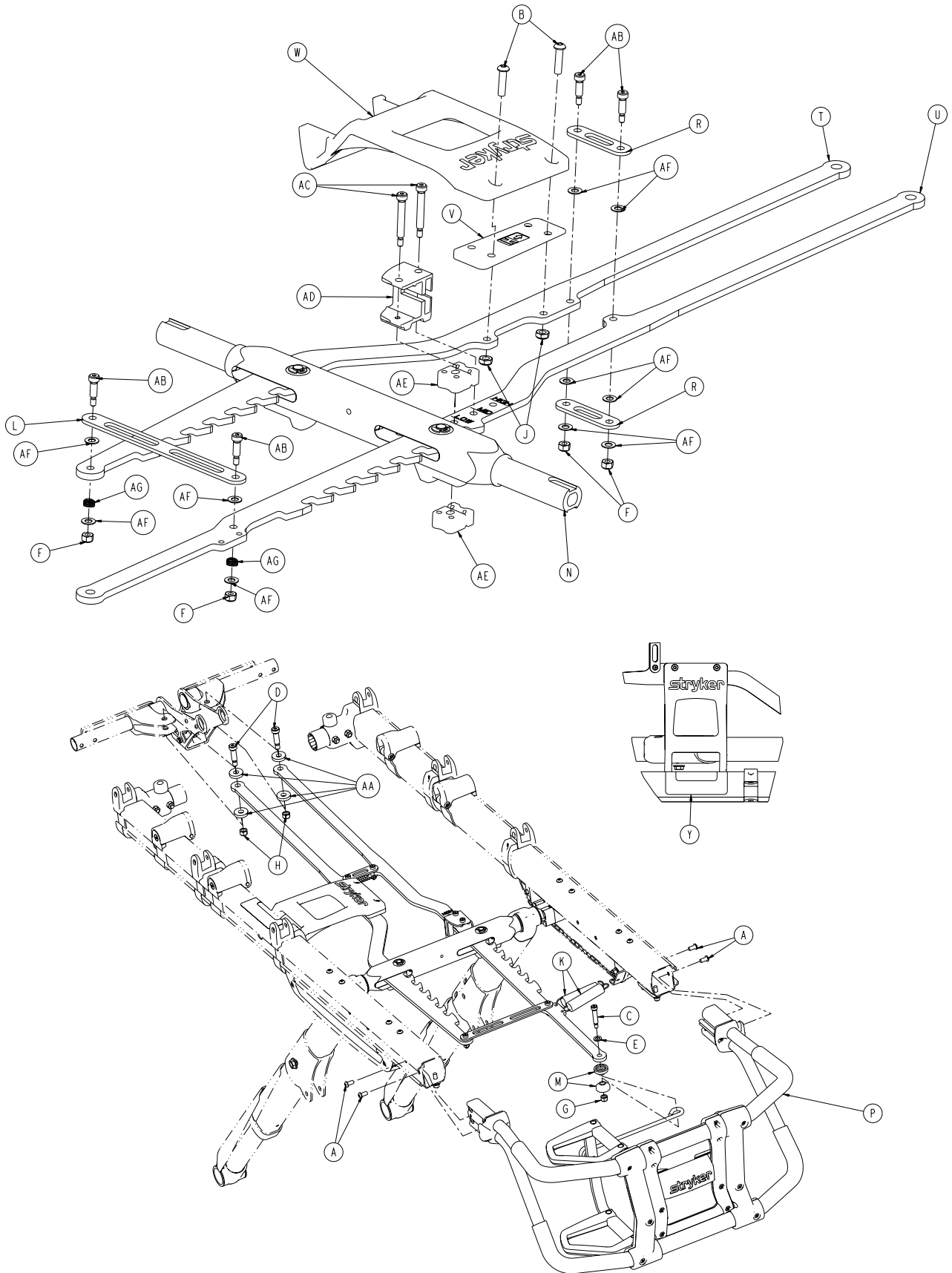



# 6086-029-000

---

A	0004-589-000	4
B	0004-594-000	2
C	0008-033-000	1
D	0008-081-000	2
E	0011-352-000	1
F	0016-002-000	4
G	0016-028-000	1
H	0016-036-000	2
J	0016-102-000	2
K	0038-508-000	2
L	6082-005-038	1
M	6082-040-025	2
N	6085-001-013	1
P	6085-001-015	1
R	6085-001-089	2
T	6085-001-099	1
U	6085-001-100	1
V	6085-001-141	1
W	6085-001-142	1
Y	6085-001-159	1
AA	6085-001-175	4
AB	0008-020-000	4
AC	0008-079-000	2
AD	6085-001-098	1
AE	6085-001-101	2
AF	0014-004-000	1
AG	0038-374-000	2

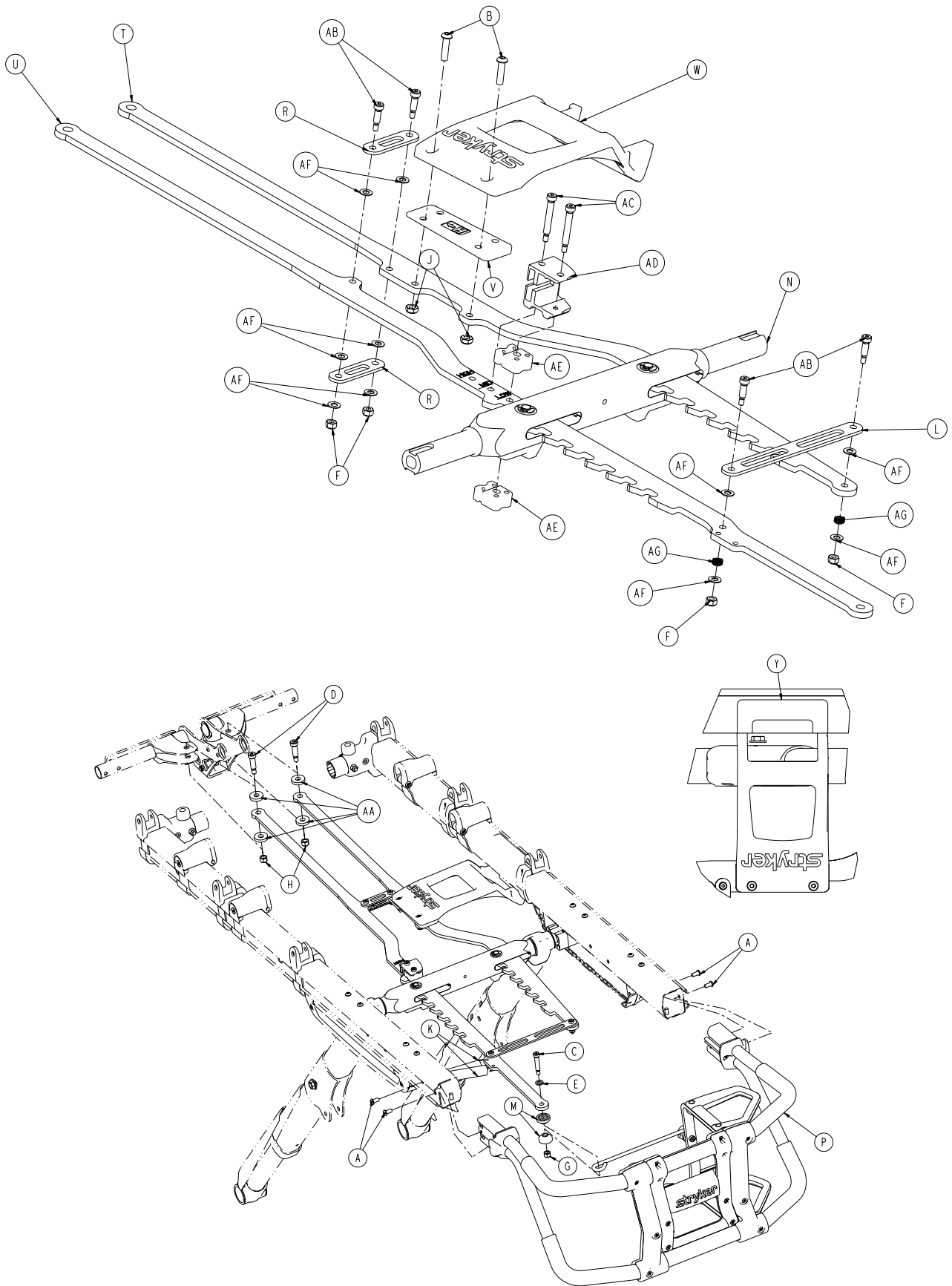

# 6086-030-000

---

A	0004-589-000	4
B	0004-594-000	2
C	0008-033-000	1
D	0008-081-000	2
E	0011-352-000	1
F	0016-002-000	4
G	0016-028-000	1
H	0016-036-000	2
J	0016-102-000	2
K	0038-508-000	2
L	6082-005-038	1
M	6082-040-025	2
N	6085-001-013	1
P	6085-001-015	1
R	6085-001-089	2
T	6085-001-099	1
U	6085-001-100	1
V	6085-001-141	1
W	6085-001-142	1
Y	6085-001-159	1
AA	6085-001-175	4
AB	0008-020-000	4
AC	0008-079-000	2
AD	6085-001-128	1
AE	6085-001-101	2
AF	0014-004-000	10
AG	0038-374-000	2

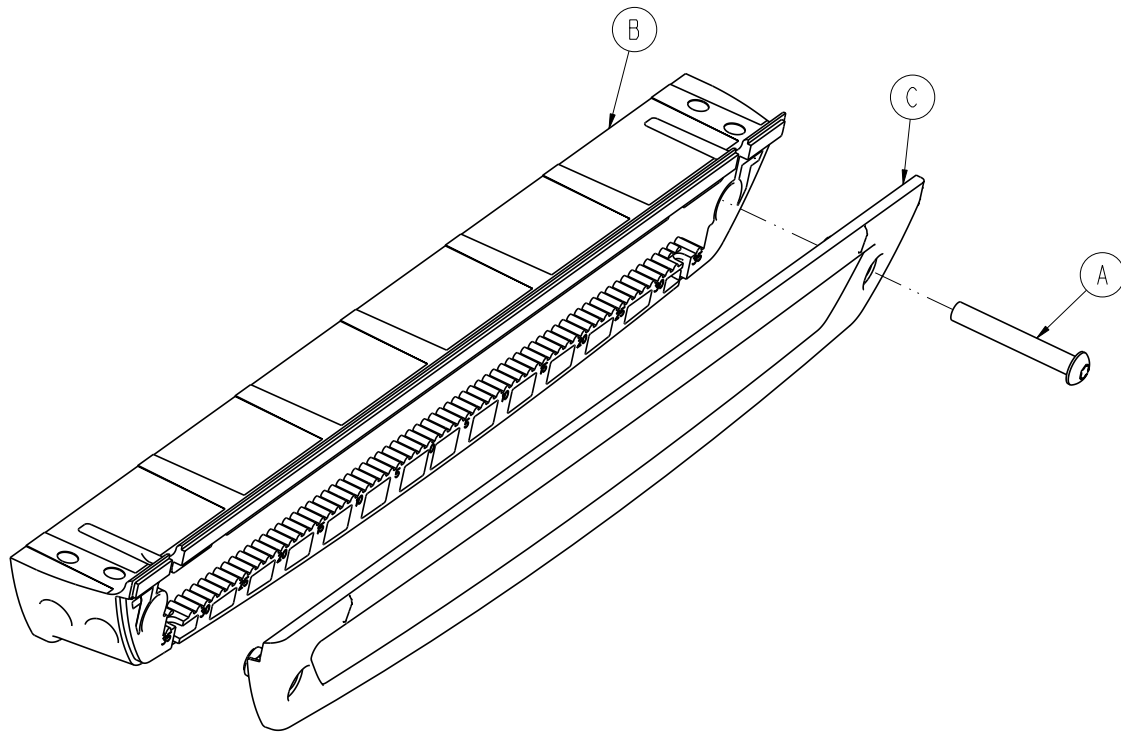

A	0004-596-000	1
B	6500-001-124	1
C	6500-001-199	1

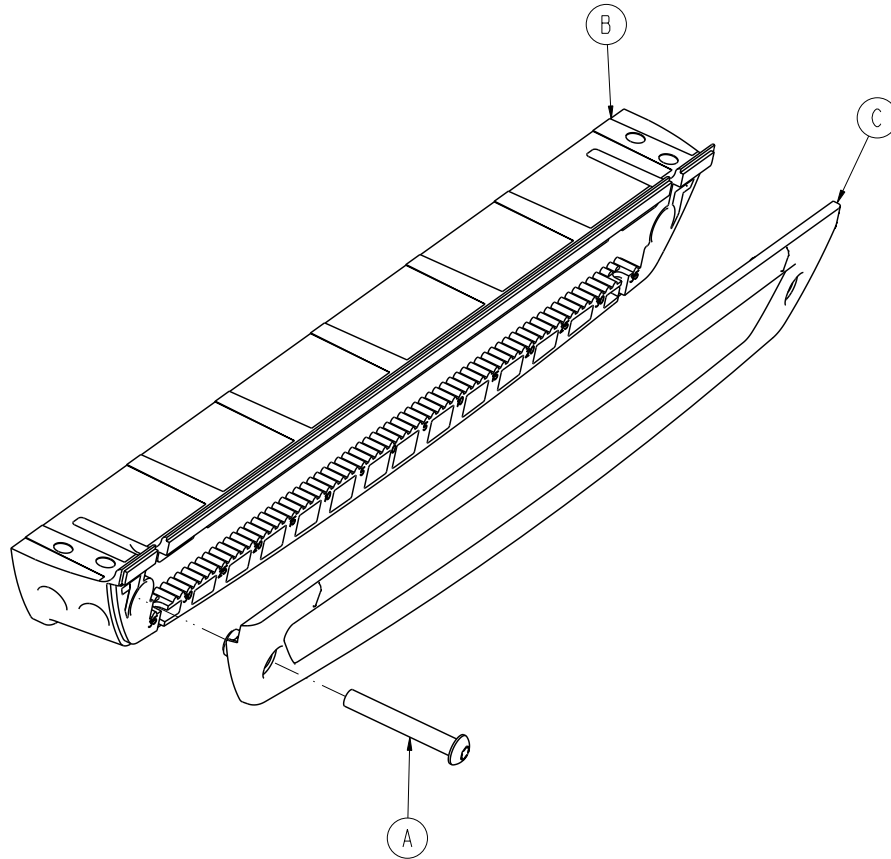

A	0004-596-000	1
B	6500-001-124	1
C	6500-001-199	1

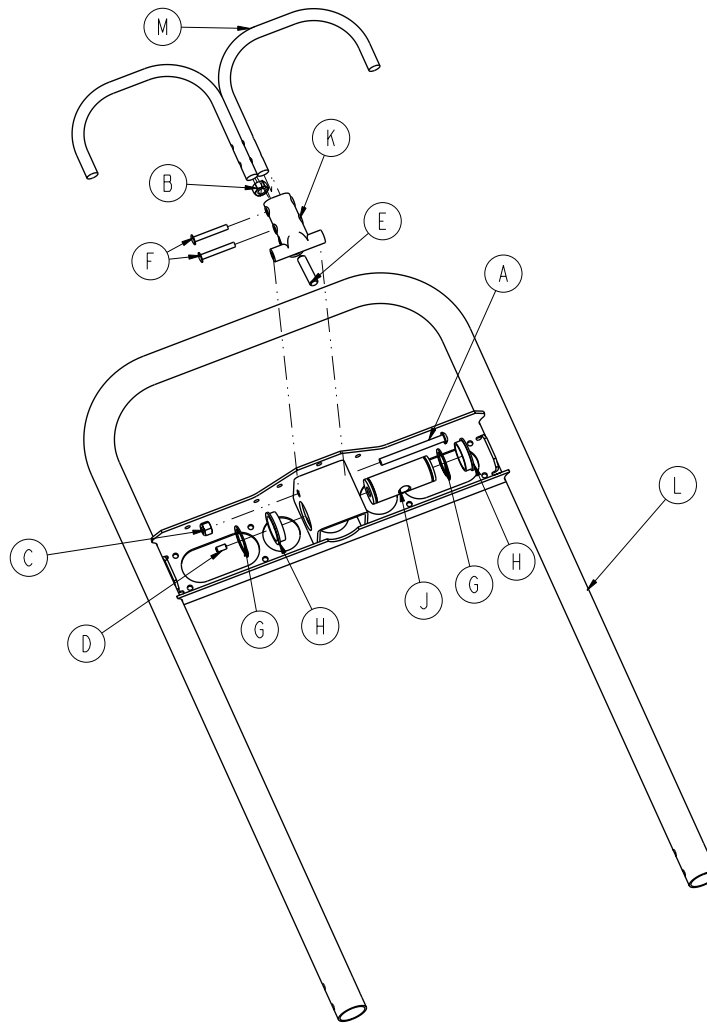

A	0004-597-000	1
B	0015-050-000	1
C	0016-028-000	1
D	0021-180-000	1
E	0021-138-000	1
F	0025-131-000	2
G	0028-076-000	2
H	0946-035-025	2
J	6060-032-038	1
K	6060-032-040	1
L	6082-032-050	1
M	6082-032-052	1

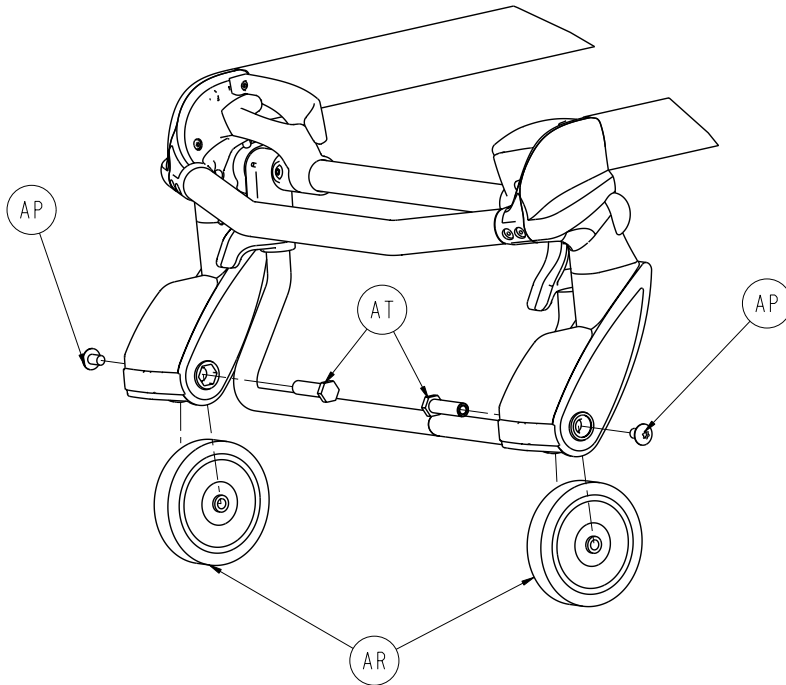
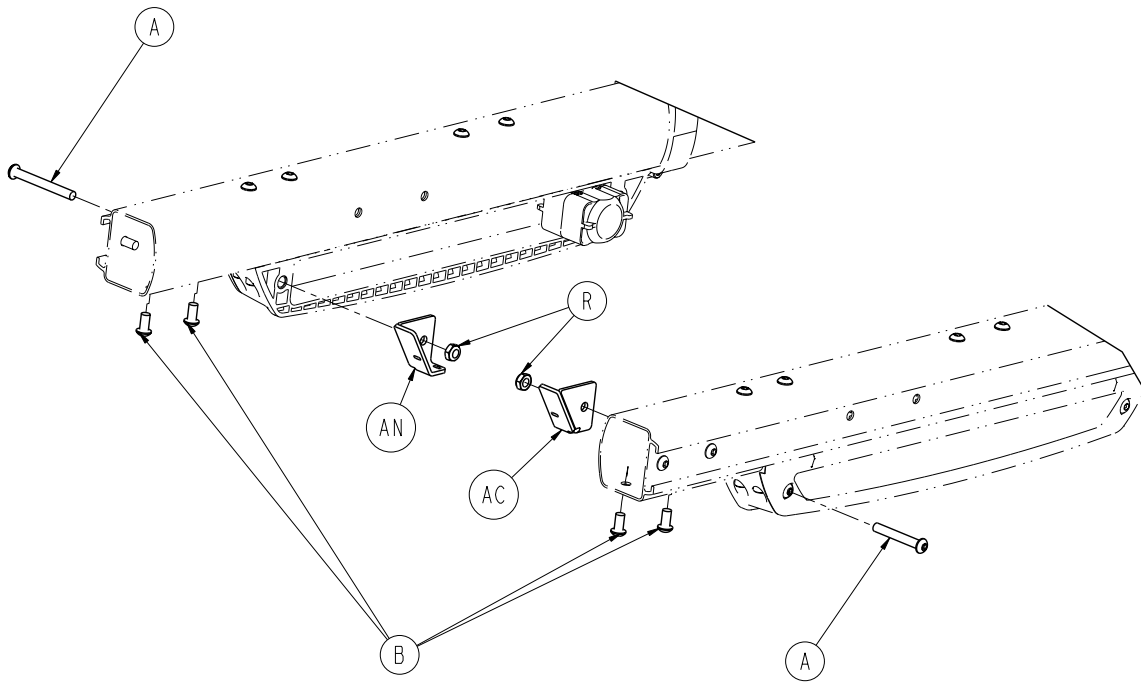

# 6086-050-000

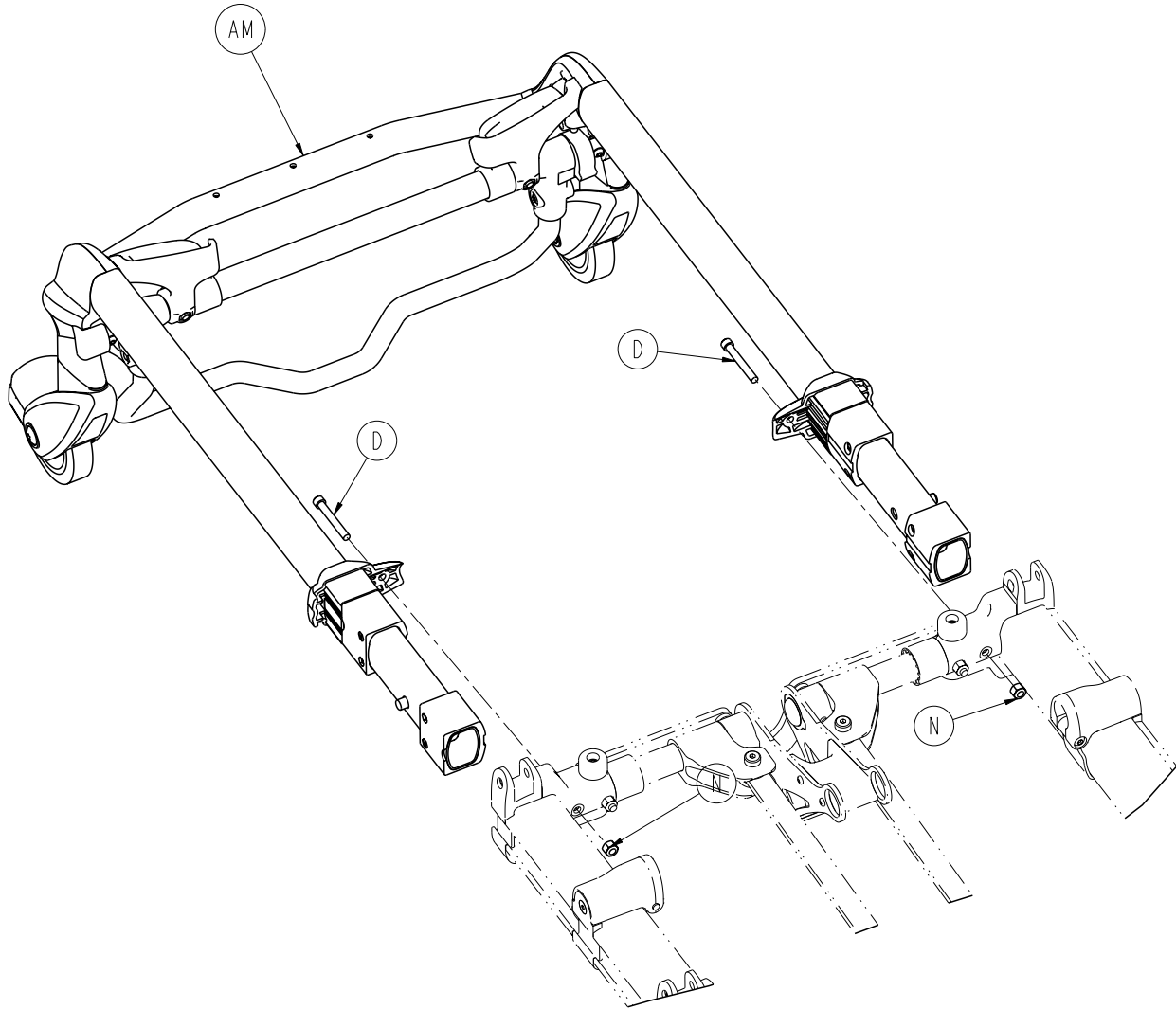

A	0004-387-000	2
B	0004-589-000	4
D	0004-595-000	2
N	0016-028-000	2
R	0016-102-000	2
AC	6085-001-092	1
AM	6500-002-020	1
AN	6085-001-104	1
AP	0007-556-000	2
AR	6500-001-086	2
AT	6500-002-106	2



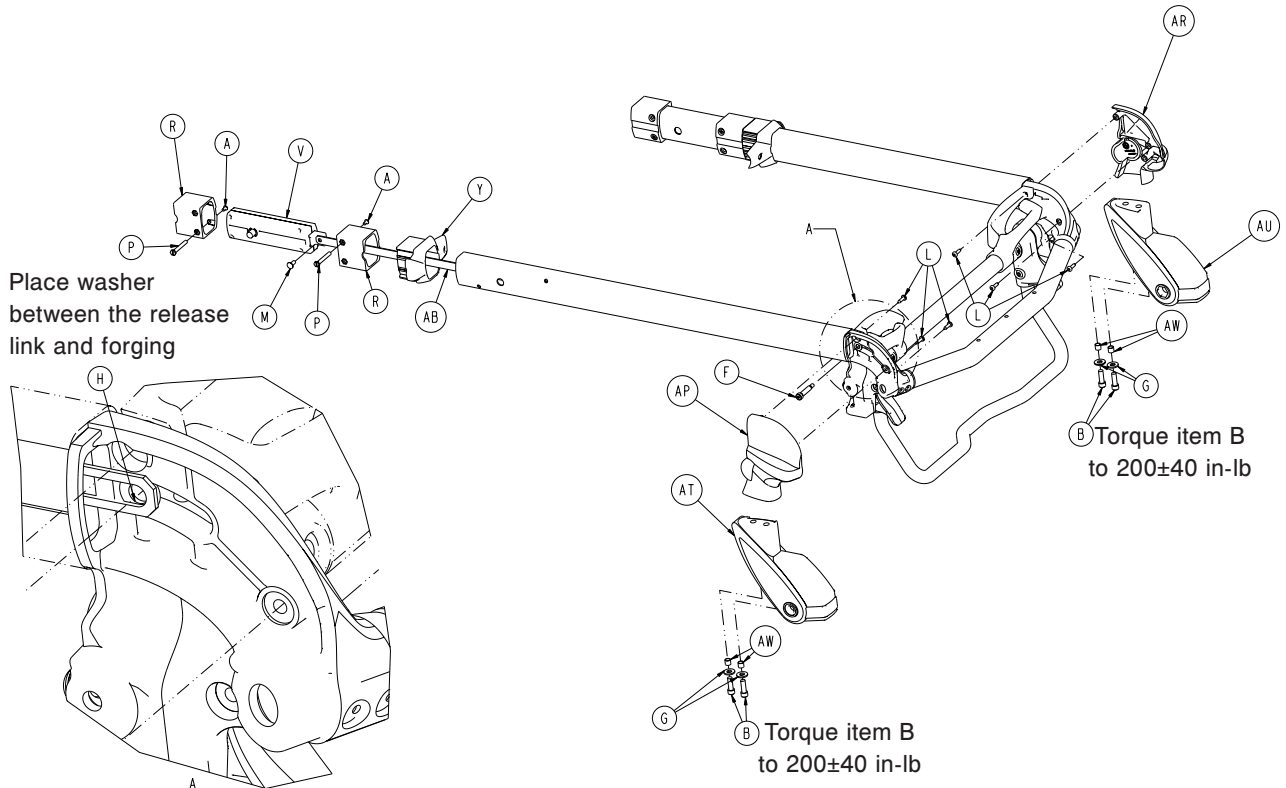
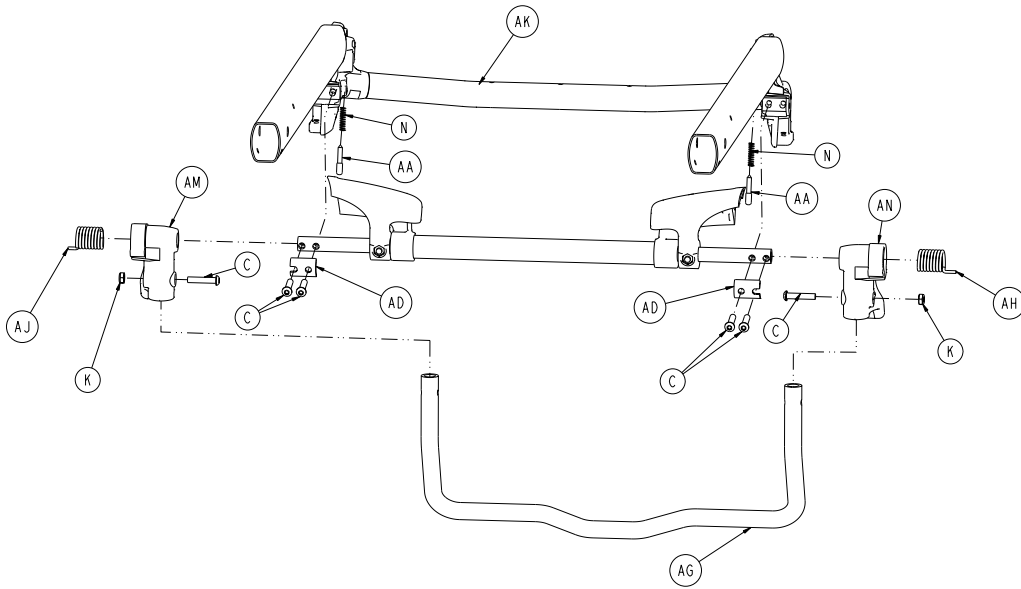
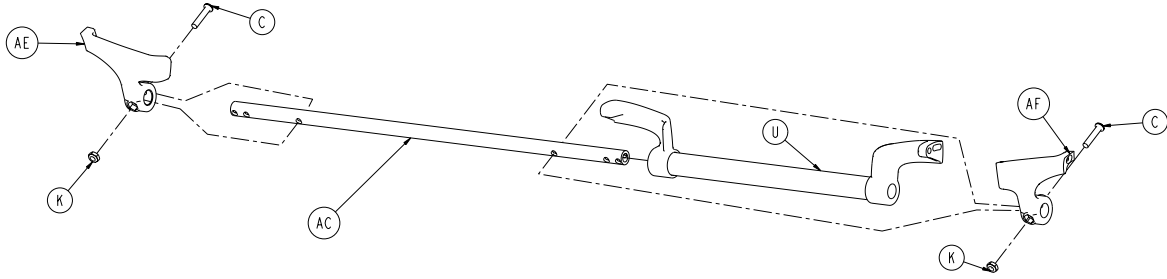

# 6500-002-020

---

A	0004-168-000	4
B	0004-591-000	4
C	0004-612-000	8
F	0008-030-000	2
G	0011-624-000	4
H	0014-002-000	2
K	0016-102-000	4
L	0023-162-000	6
M	0025-126-000	2
N	0038-570-000	2
P	6085-001-169	4
R	6085-001-170	4
U	6500-001-023	1
V	6500-001-026	2
Y	6500-001-087	2
AA	6500-001-093	2
AB	6500-001-096	2
AC	6500-001-220	1
AD	6500-001-221	2
AE	6500-001-280	1
AF	6500-001-281	1
AG	6500-001-322	1
AH	6500-001-325	1
AJ	6500-001-326	1
AK	6500-002-025	1
AM	6500-002-107	1
AN	6500-002-108	1
AP	6500-002-109	1
AR	6500-002-110	1
AT	6500-002-120	1
AU	6500-002-121	1
AW	6500-002-114	4

# 6500-001-027

Rev C

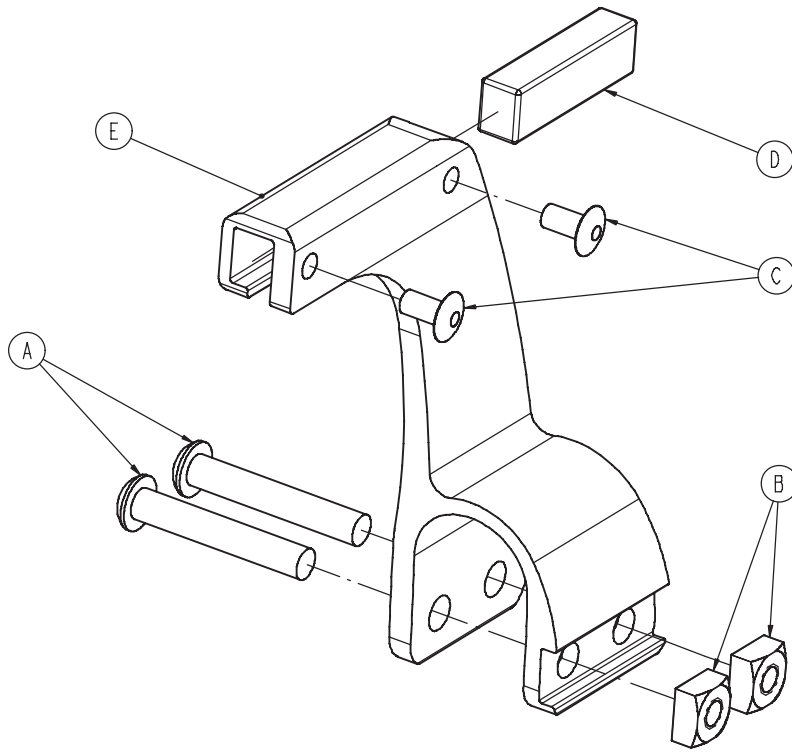

A	0004-376-000	2
B	0015-016-000	2
C	0025-079-000	2
D	6500-001-271	1
E	6500-001-272	1

[Return To Table of Contents](#)

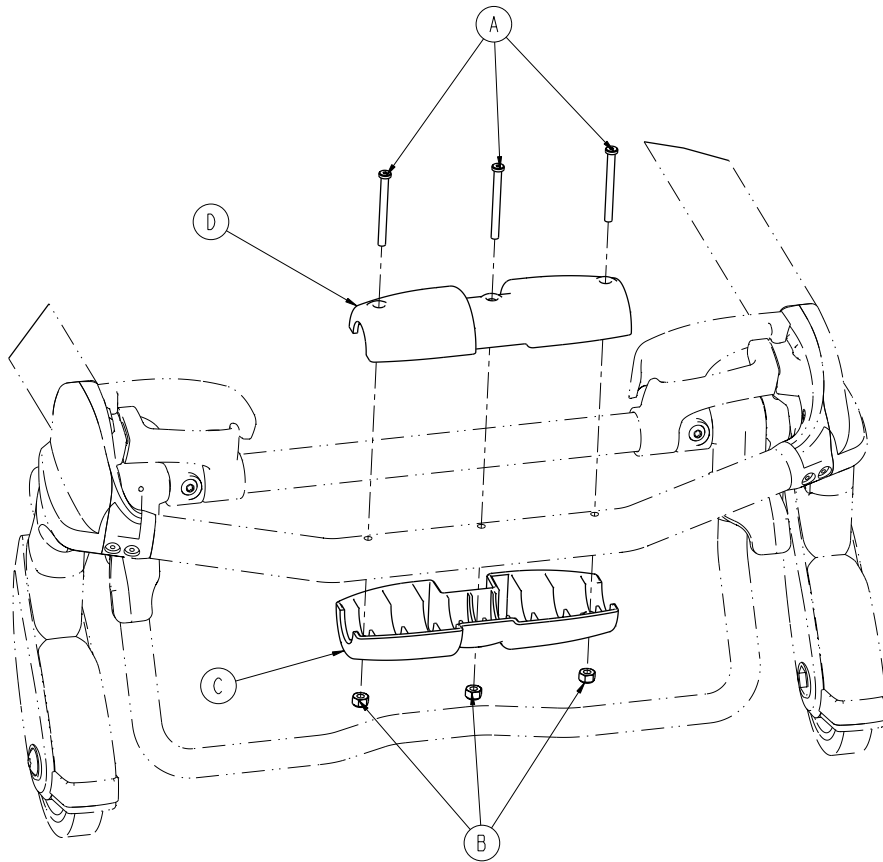

A	0004-656-000	3
B	0016-002-000	3
C	6085-001-174	1
D	6500-002-156	1

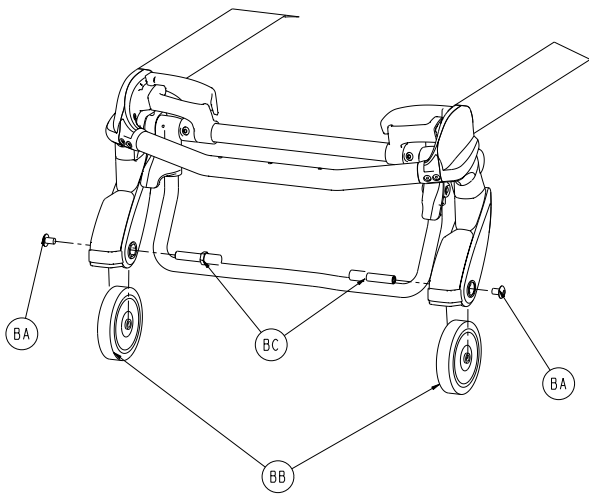
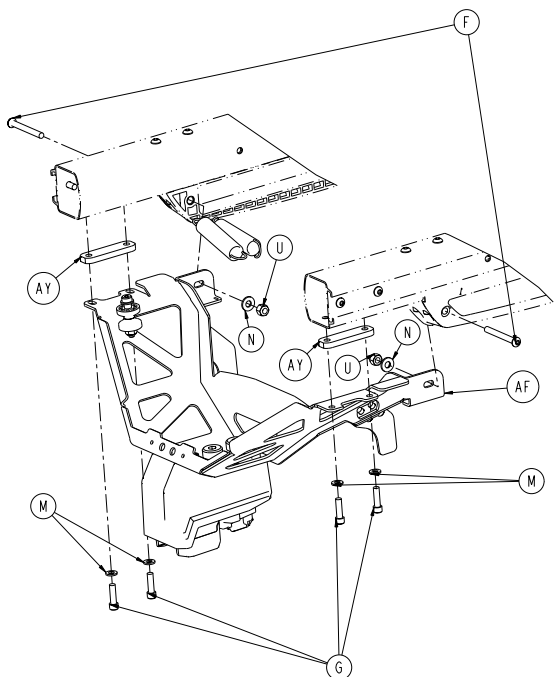
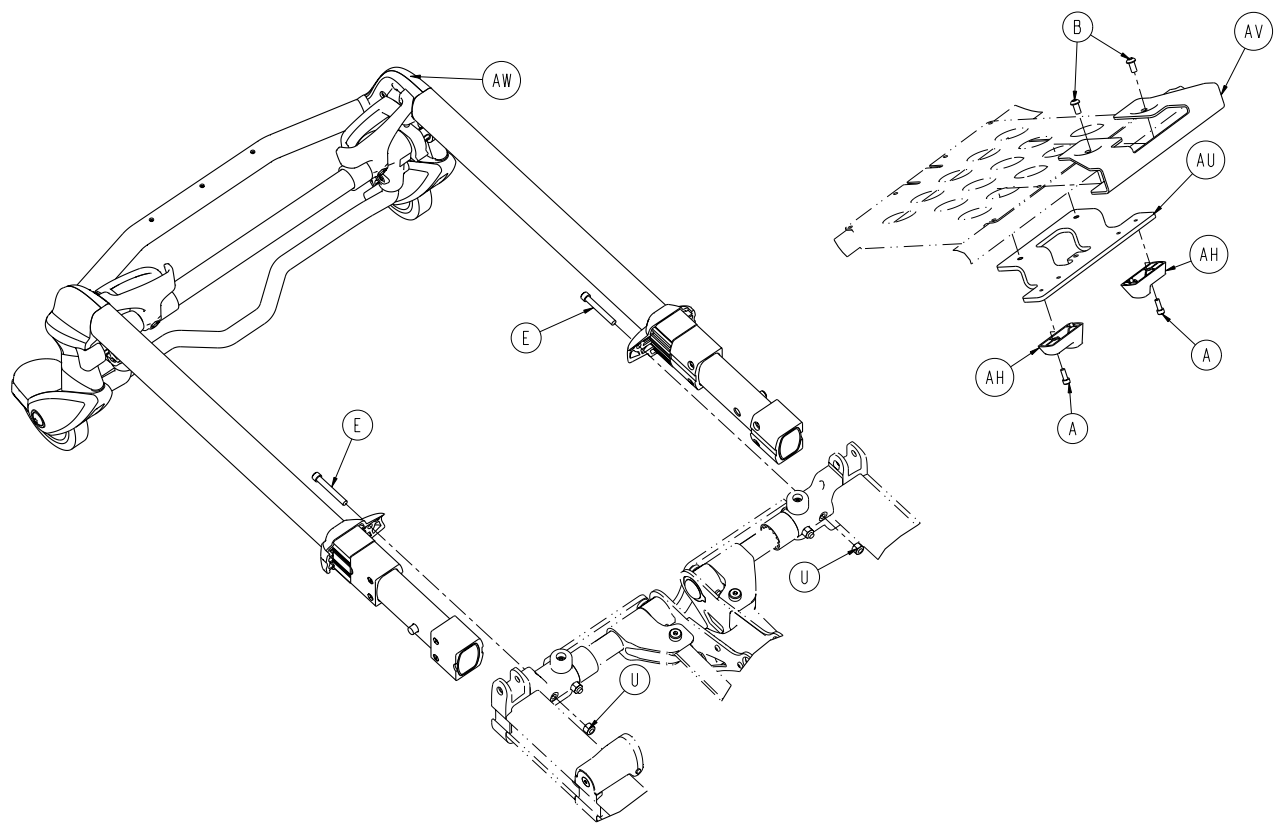

# 6086-055-000

---

A	0004-348-000	2
B	0004-589-000	2
E	0004-495-000	2
F	0004-387-000	2
G	0004-661-000	4
M	0011-065-000	4
N	0011-077-000	2
U	0016-028-000	4
AF	6085-001-032	1
AH	6085-001-094	2
AU	6085-001-181	1
AV	6085-001-182	1
AW	6500-002-020	1
AY	6500-002-126	2
BA	0007-556-000	2
BB	6500-001-086	2
BC	6500-002-104	2

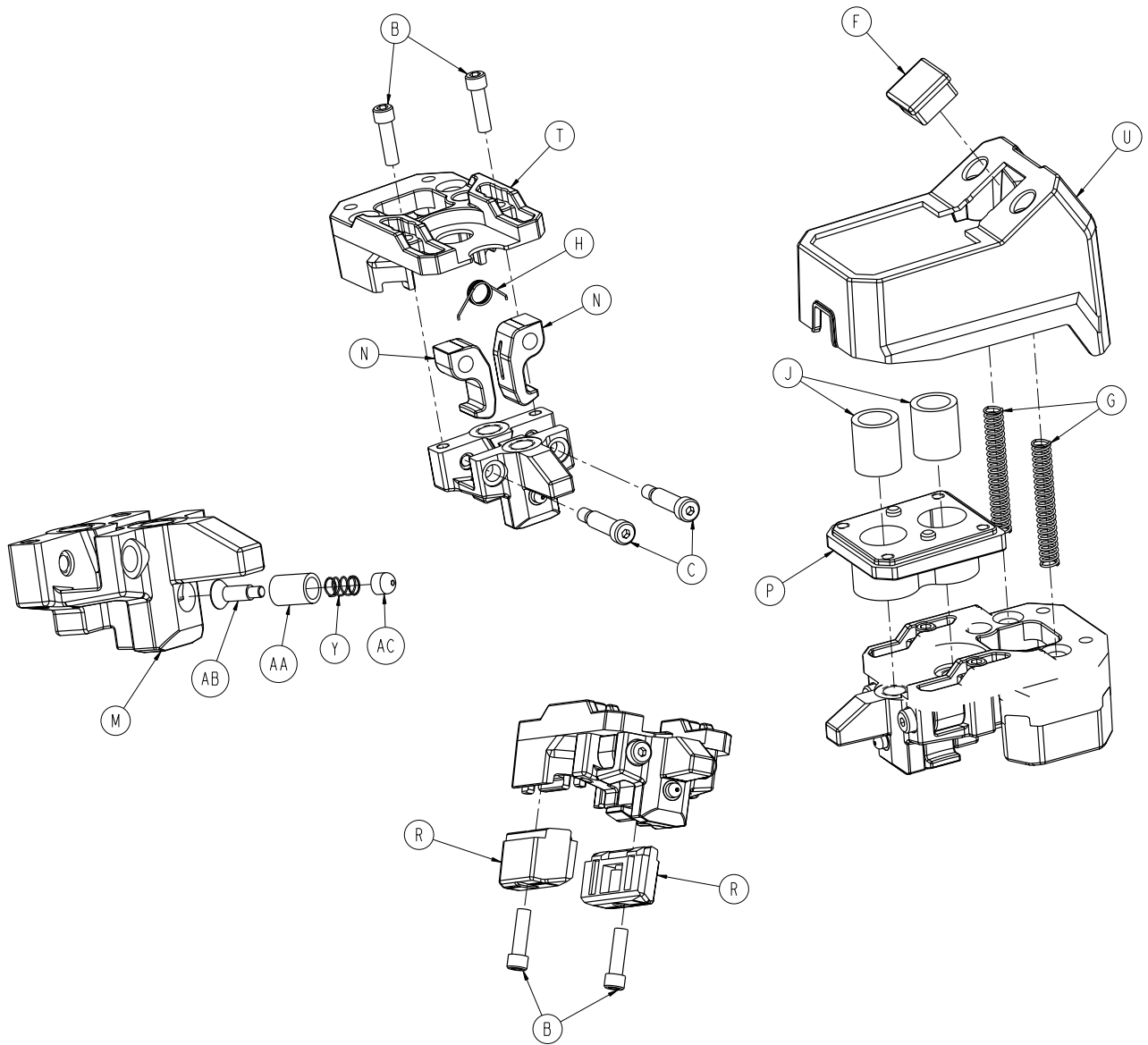

# 6085-001-032

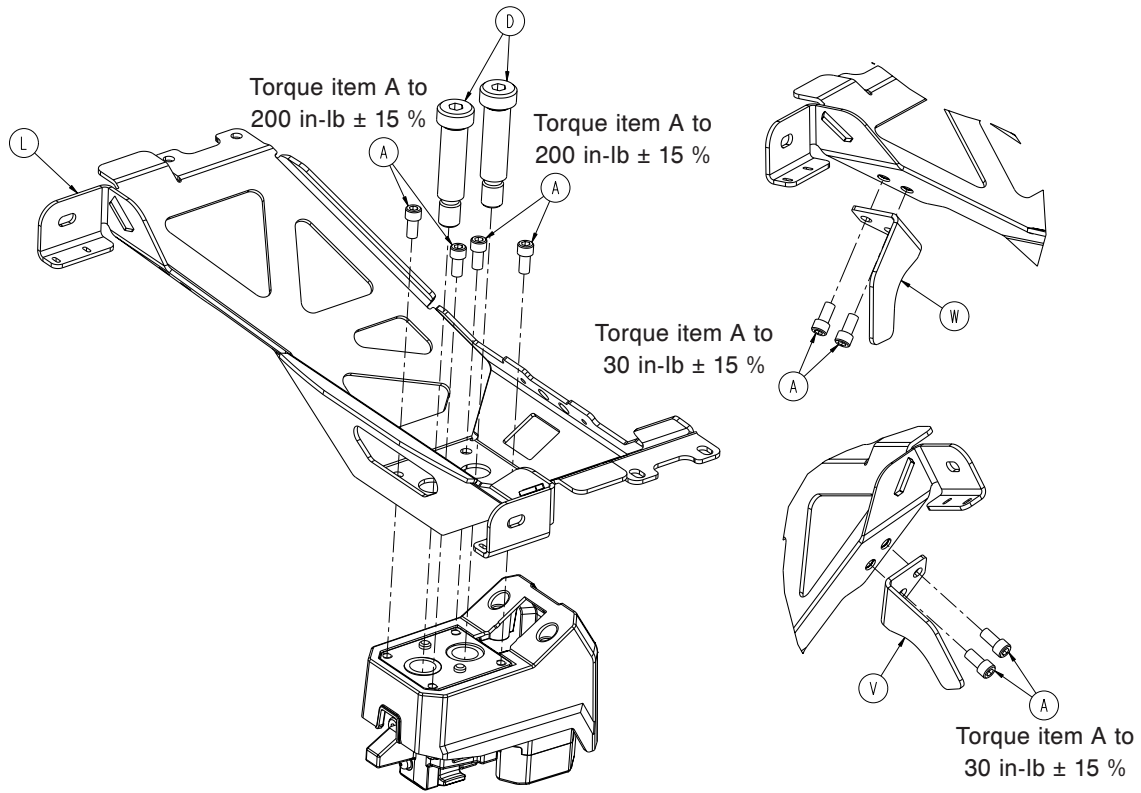

A	0004-660-000	8
B	0004-661-000	4
C	0008-088-000	2
D	0008-087-000	2
F	0037-010-000	1
G	0038-889-000	2
H	0038-891-000	1
J	0081-437-000	2
L	6500-002-050	1
M	6500-002-111	1
N	6500-002-112	2
P	6500-002-113	1
R	6500-002-122	2
T	6500-002-129	1
U	6500-002-136	1
V	6500-002-146	1
W	6500-002-147	1
Y	0038-001-012	1
AA	6500-002-148	1
AB	6500-002-149	1
AC	6500-002-152	1



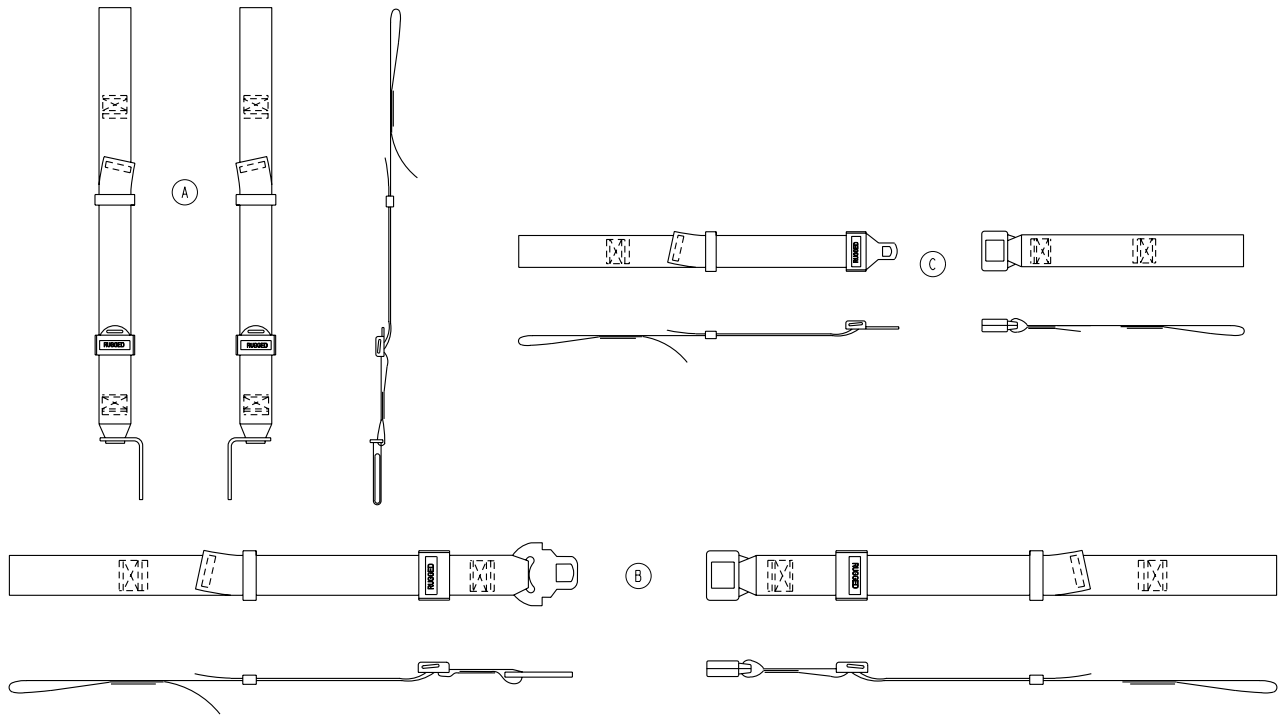

A	6500-001-391	1
B	6500-001-393	1
C	6500-001-395	2

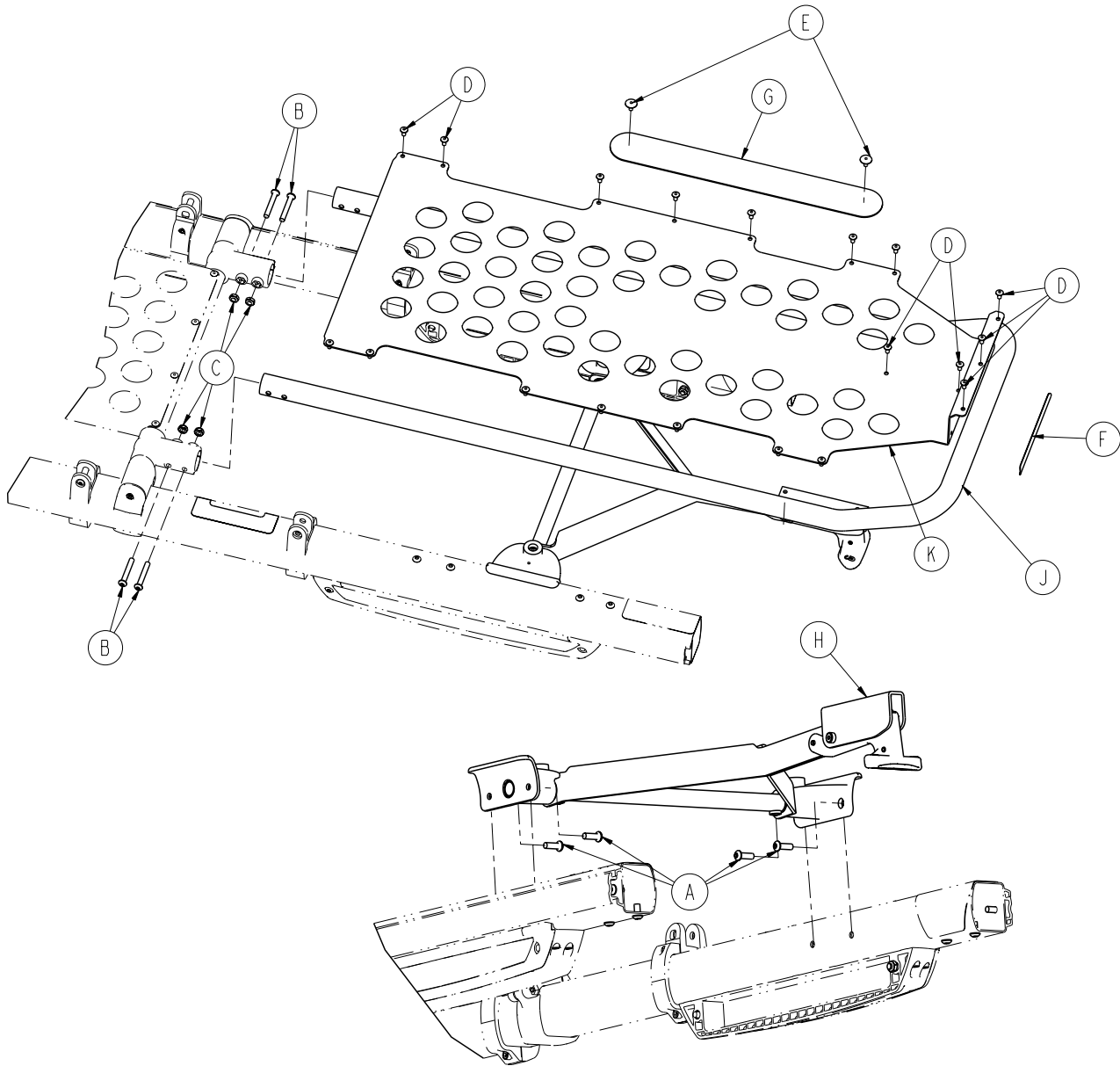

A	0004-592-000	4
B	0004-596-000	4
C	0016-102-000	4
D	0025-079-000	19
E	0025-132-000	2
F	6060-090-004	1
G	6082-001-085	1
H	6500-001-019	1
J	6500-001-197	1
K	6500-001-198	1

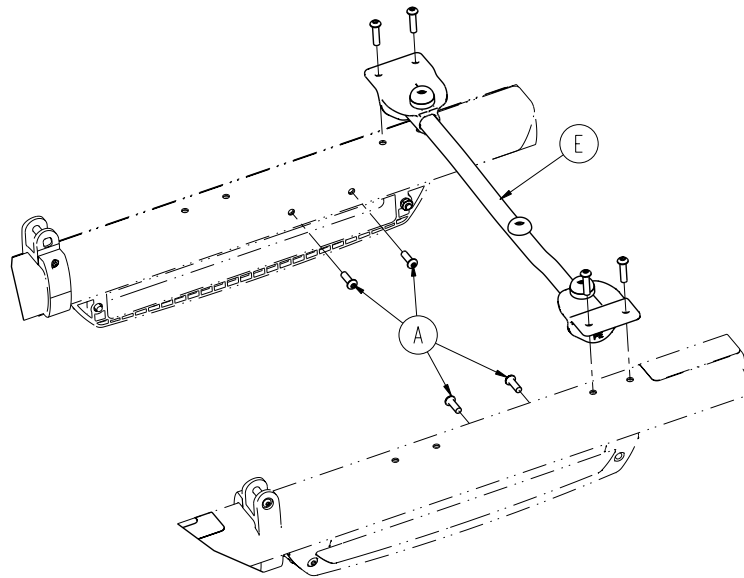
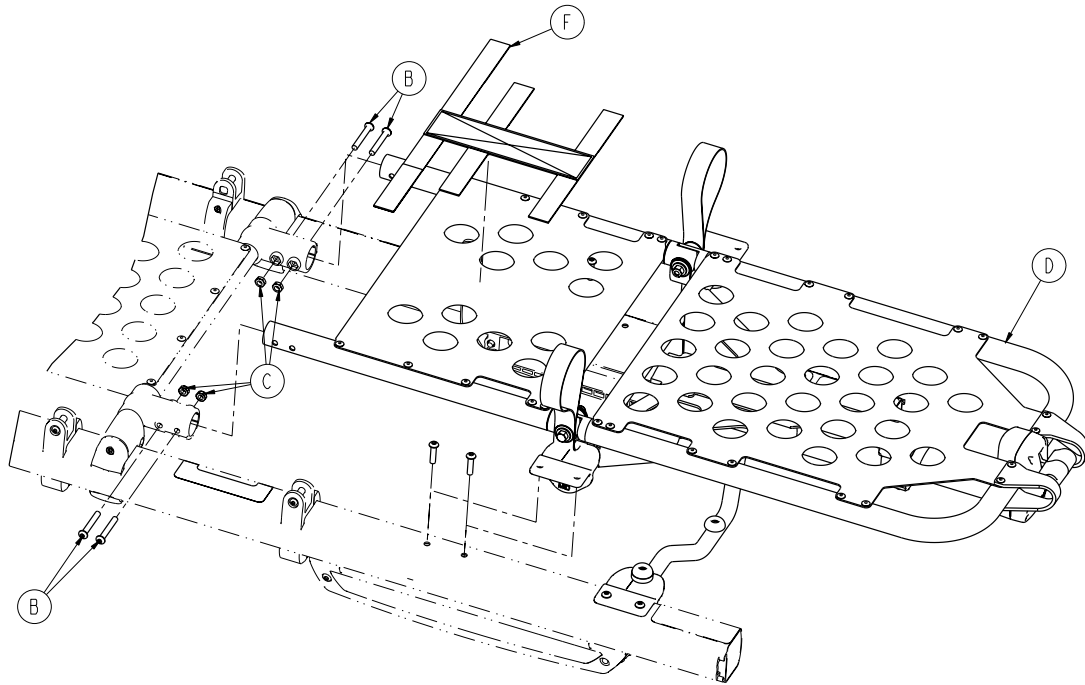

A	0004-592-000	4
B	0004-596-000	4
C	0016-102-000	4
D	6085-001-030	1
E	6085-001-031	1
F	6550-001-197	1

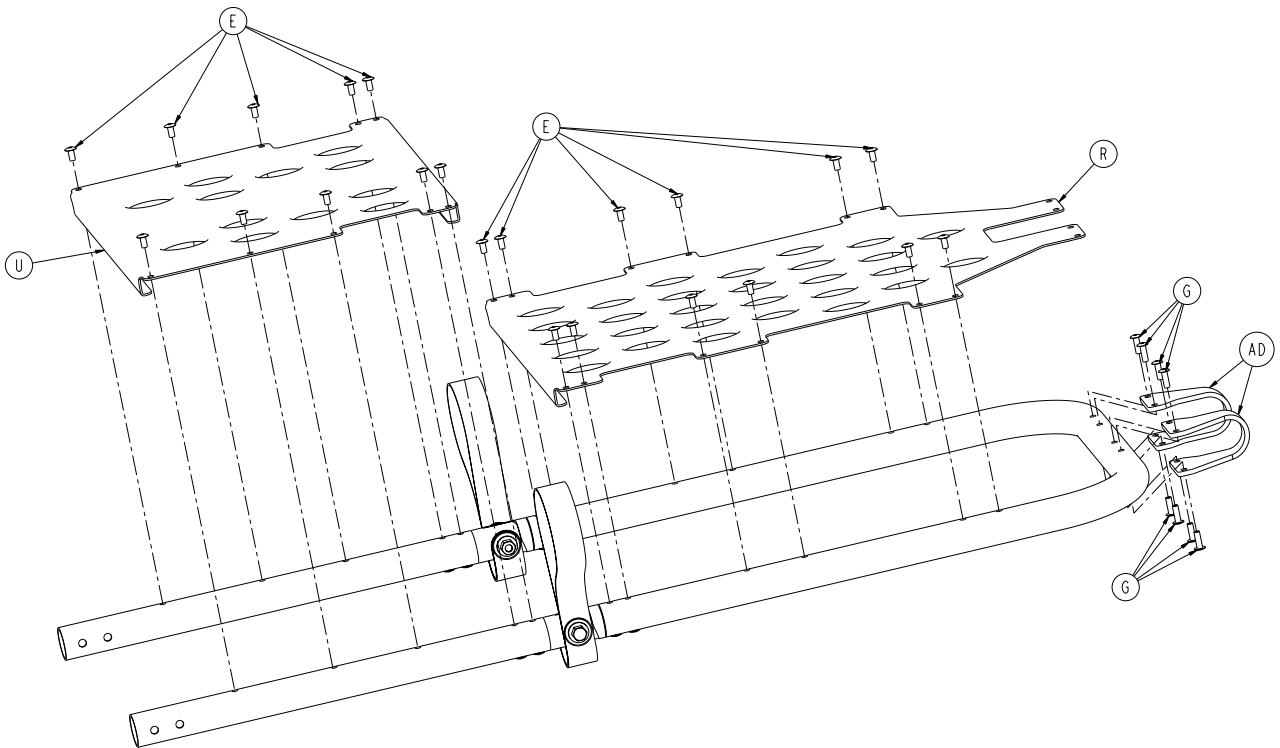
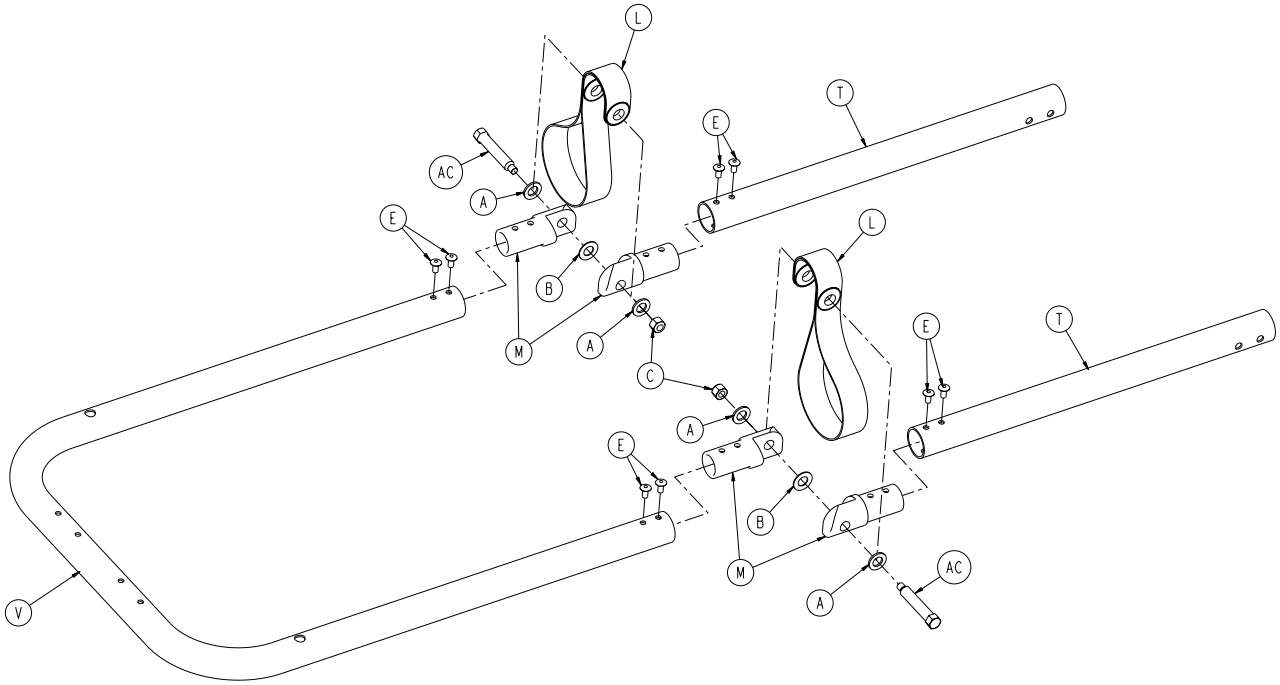

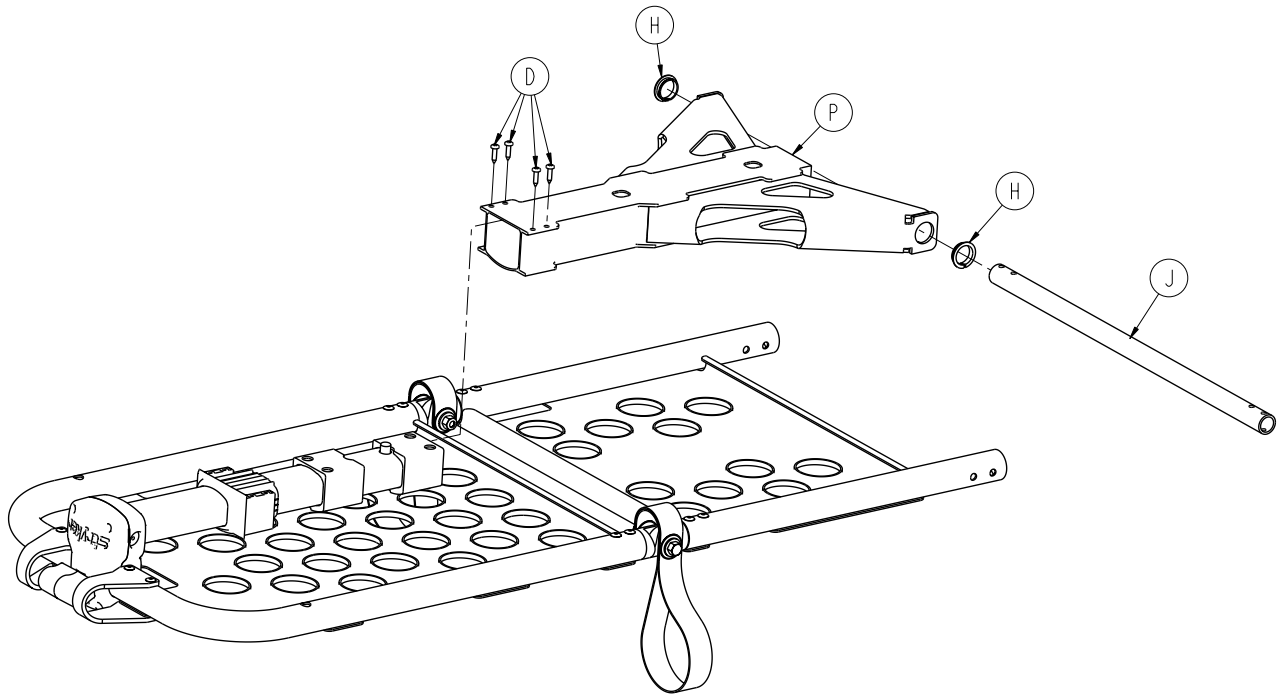
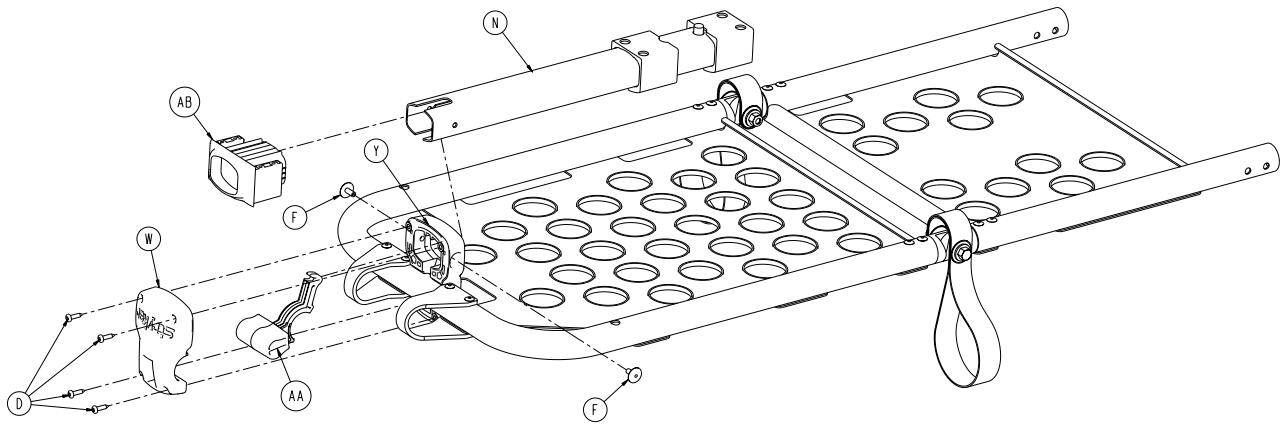

# 6085-001-030

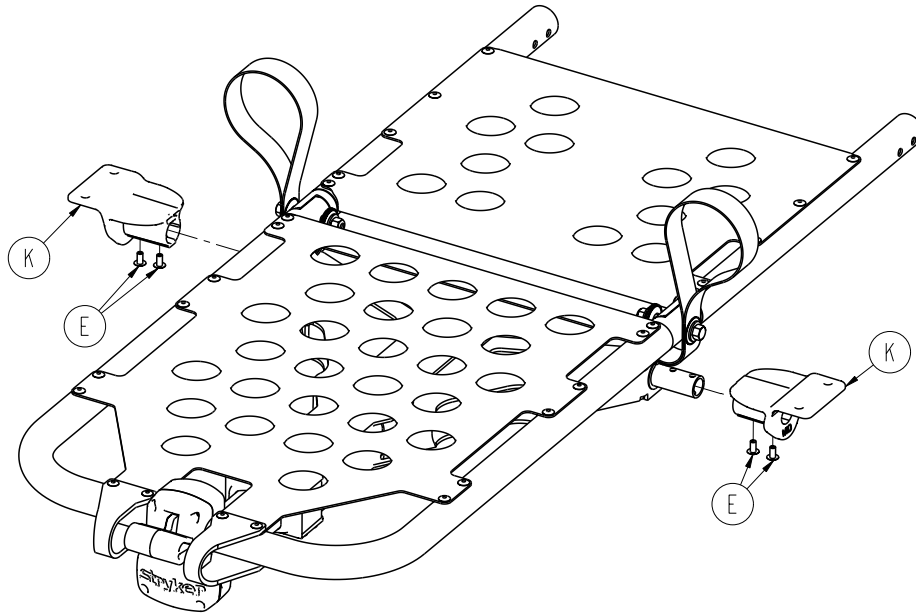

A	0011-448-000	4
B	0014-020-000	2
C	0016-028-000	2
D	0023-162-000	8
E	0025-079-000	34
F	0025-132-000	2
G	0025-133-000	8
H	0081-255-000	2
J	6085-001-123	1
K	6085-001-125	2
L	6100-031-096	2
M	6100-031-108	4
N	6500-001-017	1
P	6500-001-057	1
R	6500-001-110	1
T	6500-001-111	2
U	6500-001-112	1
V	6500-001-116	1
W	6500-001-124	1
Y	6500-001-125	1
AA	6500-001-126	1
AB	6500-001-131	1
AC	6500-001-186	2
AD	6500-001-193	2

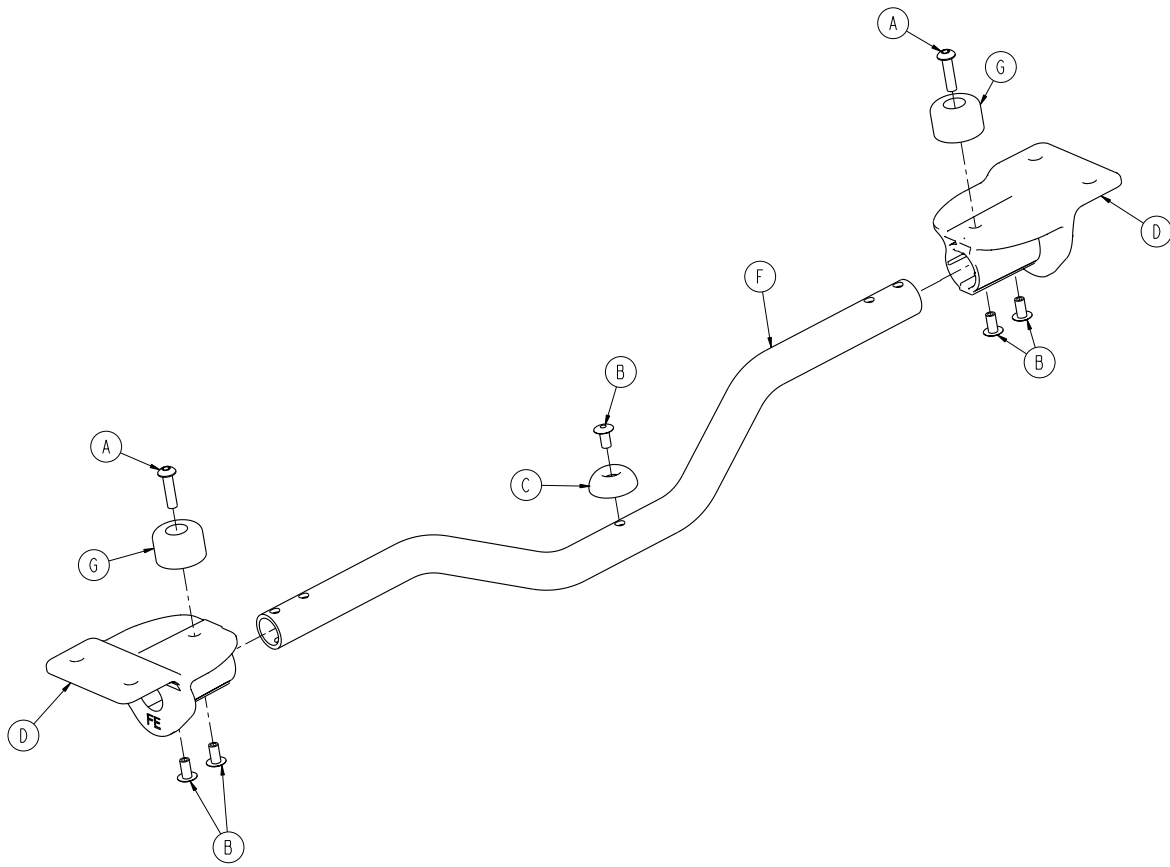

A	0004-614-000	2
B	0025-079-000	5
C	0946-001-155	1
D	6085-001-135	2
F	6500-001-346	1
G	0056-028-000	2

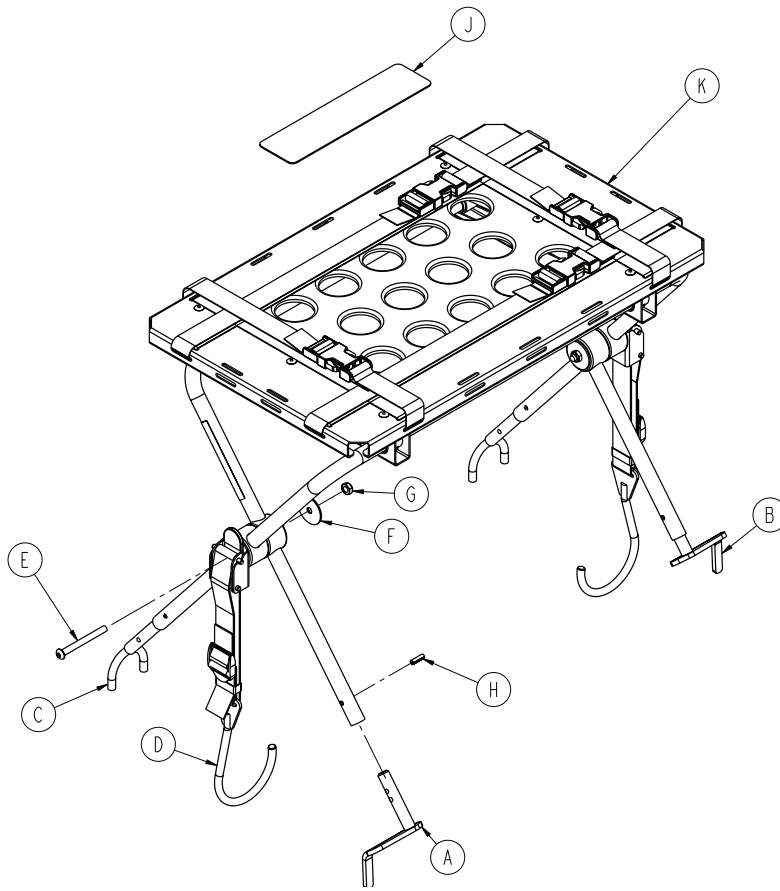

A	6100-170-050	1
B	6100-170-051	1
C	6082-170-050	2
D	6100-170-020	2
E	0004-234-000	2
F	0011-355-000	2
G	0016-102-000	2
H	0026-172-000	4
J	6500-001-298	1
K	6082-170-020	1



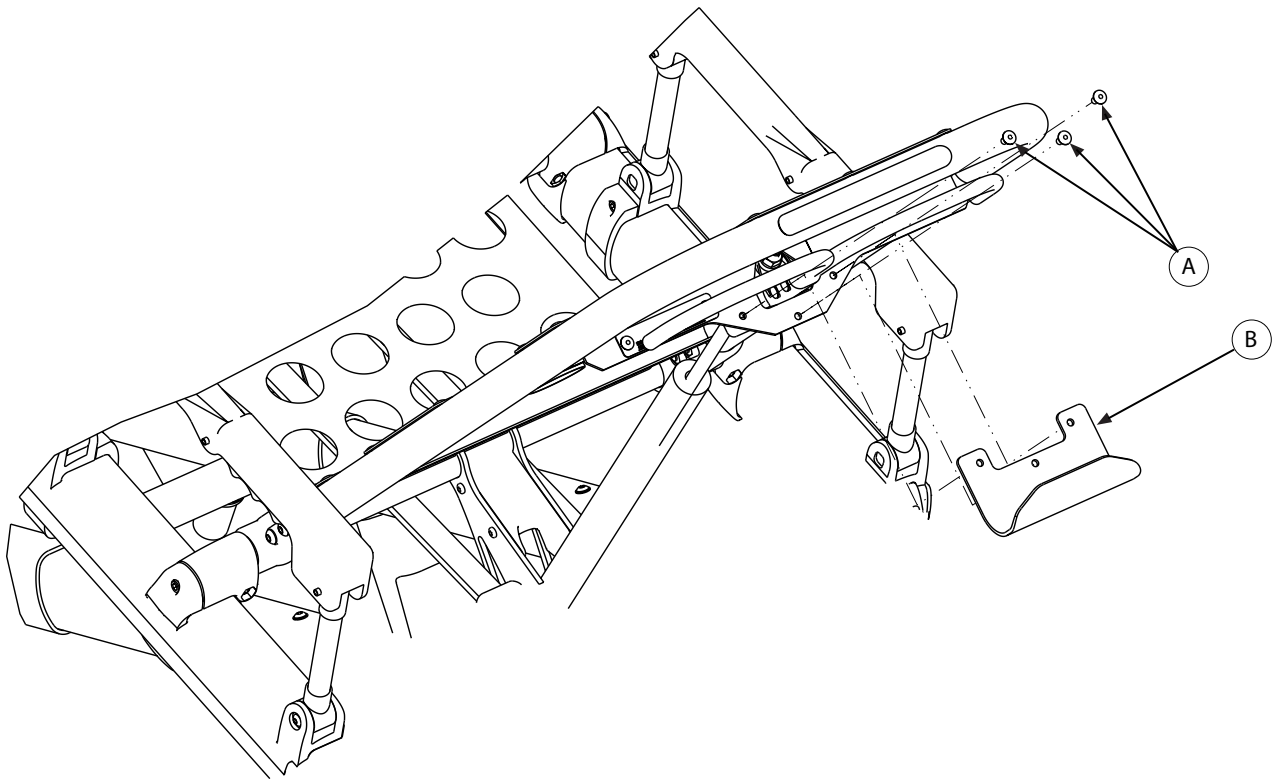

A	0025-079-000	3
B	6500-001-237	1

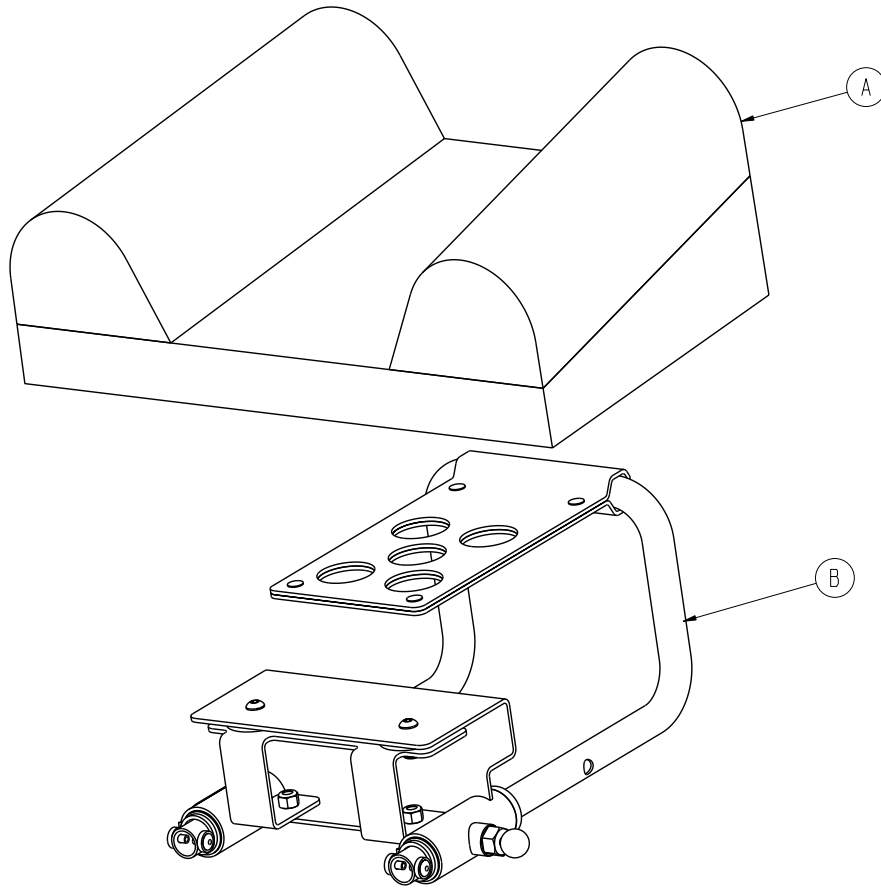

A	6100-041-030	1
B	6100-044-012	1

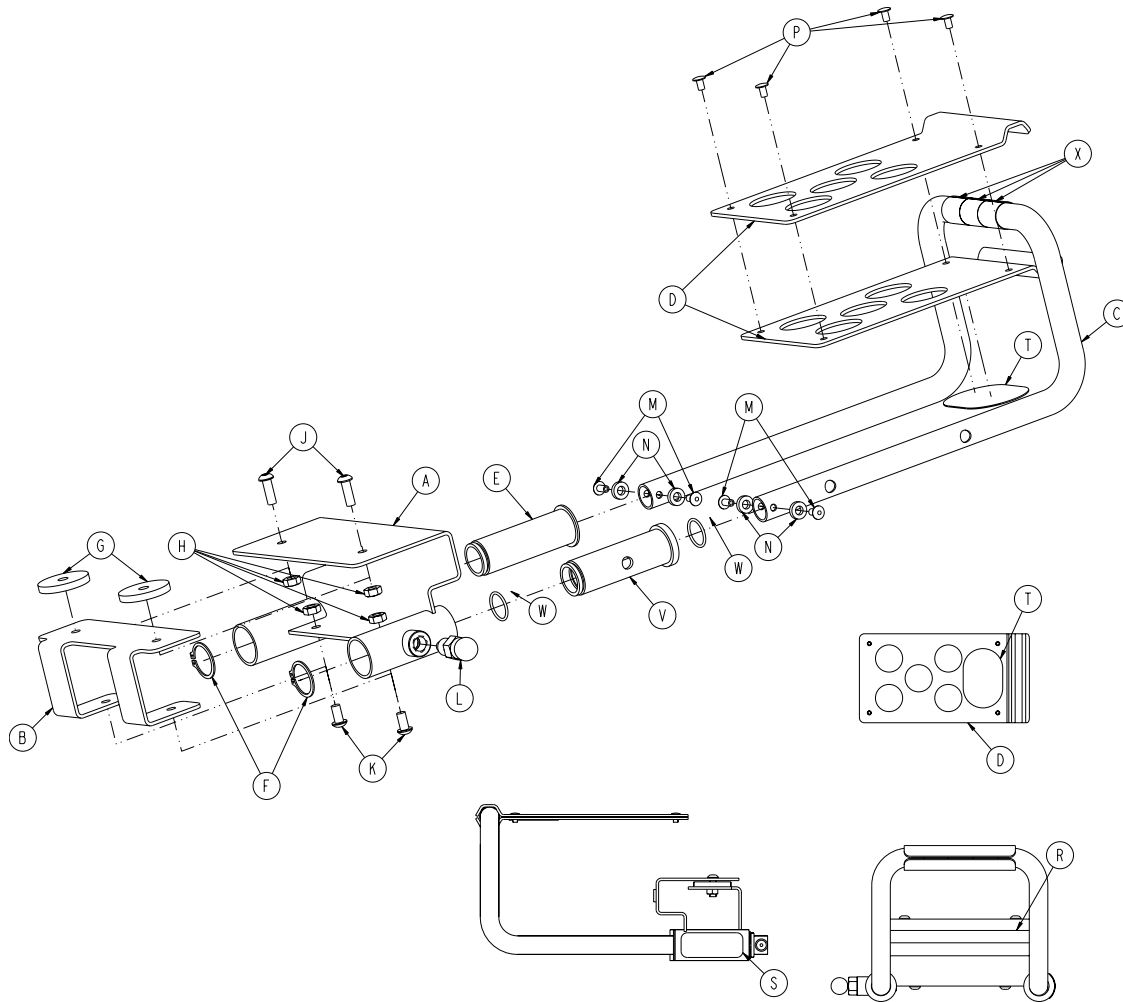

A	6100-044-010	1
B	6100-044-007	1
C	6100-044-011	1
D	6100-044-008	2
E	6100-044-005	1
F	0028-076-000	2
G	6100-044-006	2
H	0016-028-000	4
J	0004-161-000	2
K	0004-232-000	2
L	6372-010-016	1
M	0025-079-000	4
N	0014-067-000	4
P	0025-031-000	4
R	6060-090-004	1
S	6100-090-013	1
T	6100-044-013	1
V	6100-044-004	1
W	0045-999-603	2
X	6100-044-014	3

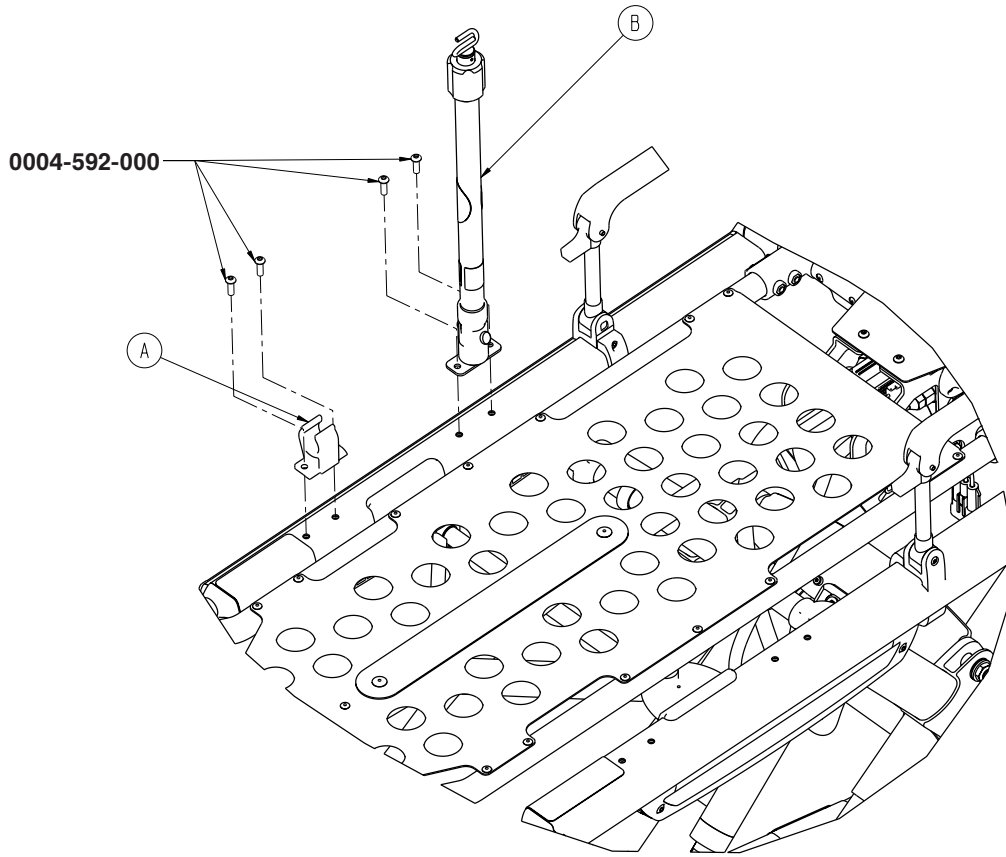

**6500-210-000**

A	6100-115-060	1
B	6500-001-041	1

**6500-215-000**

A	6100-115-060	1
B	6500-001-043	1

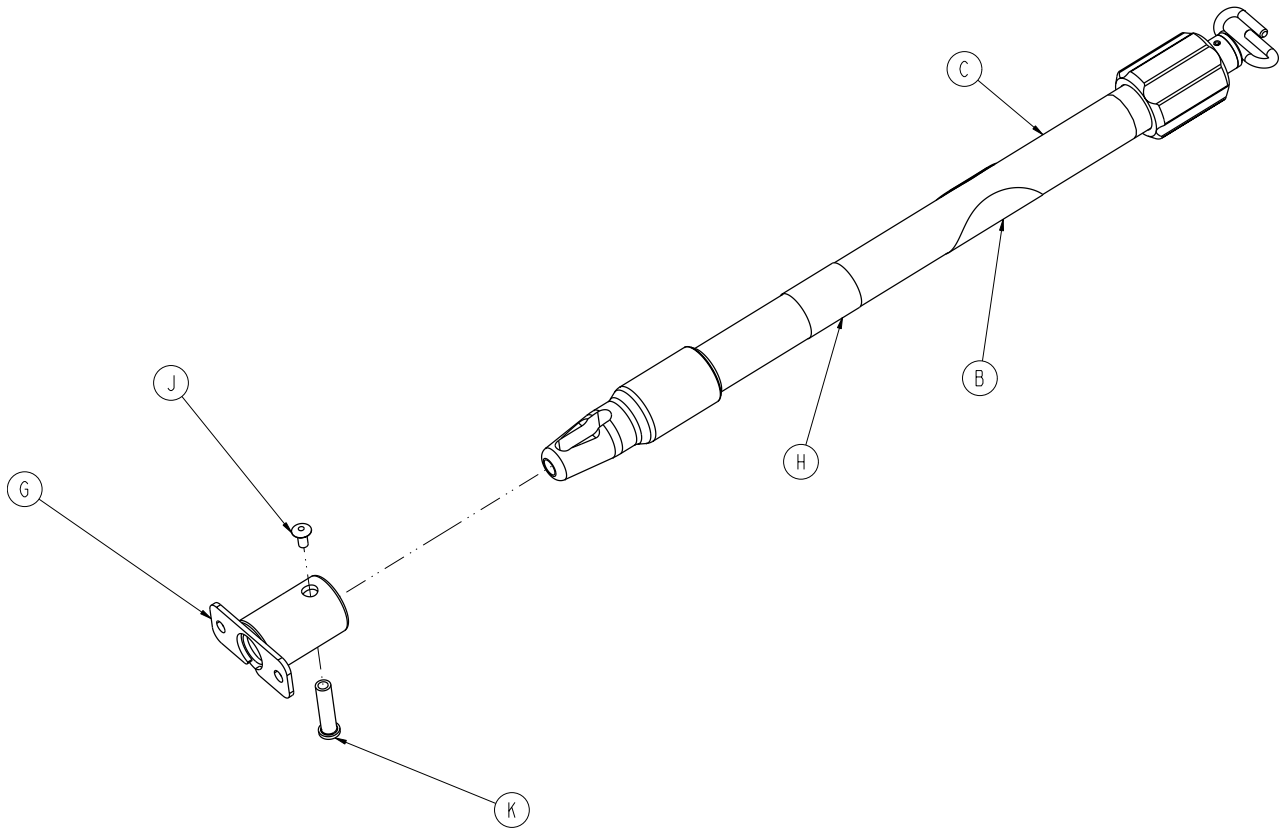

B	6070-090-105	1
C	6070-210-070	1
G	6100-115-051	1
H	6500-001-253	1
J	0025-079-000	1
K	6070-110-037	1

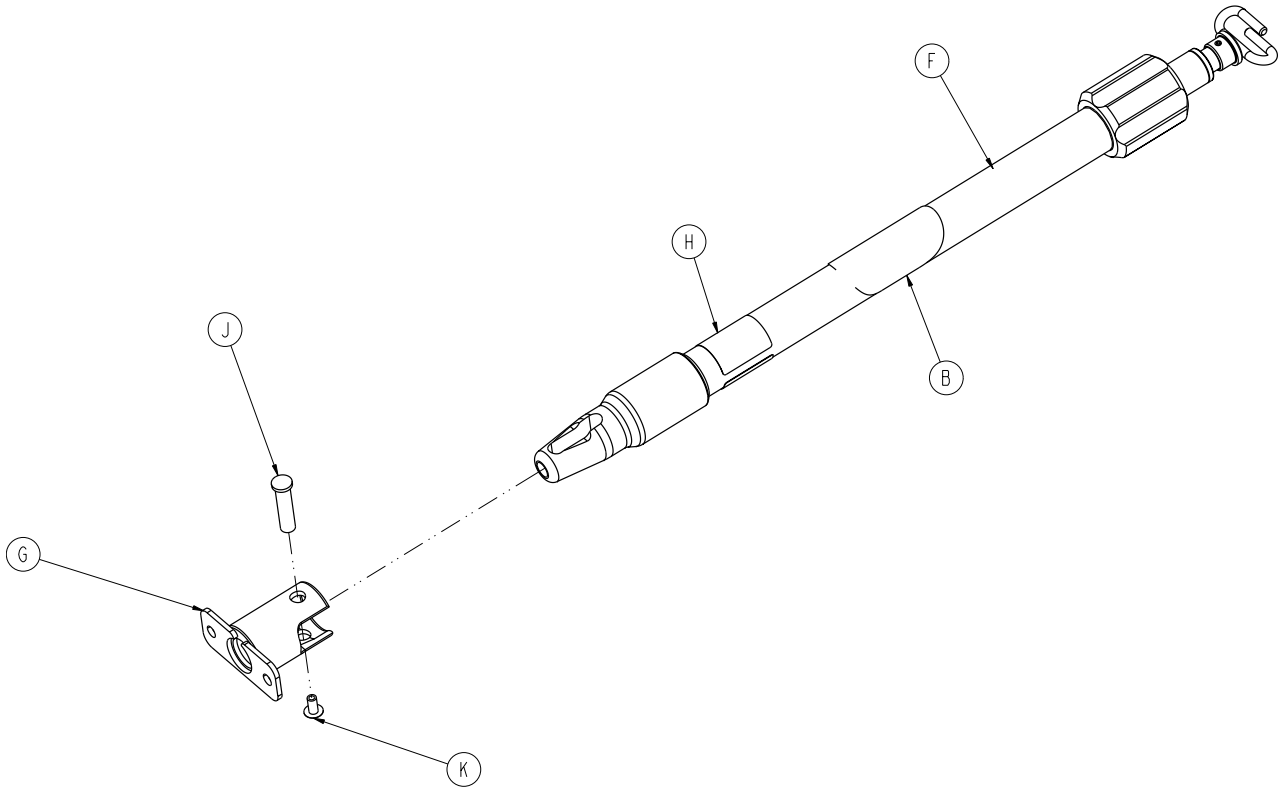

B	6070-090-105	1
F	6070-215-070	1
G	6100-115-051	1
H	6500-001-255	1
J	6070-110-037	1
K	0025-079-000	1

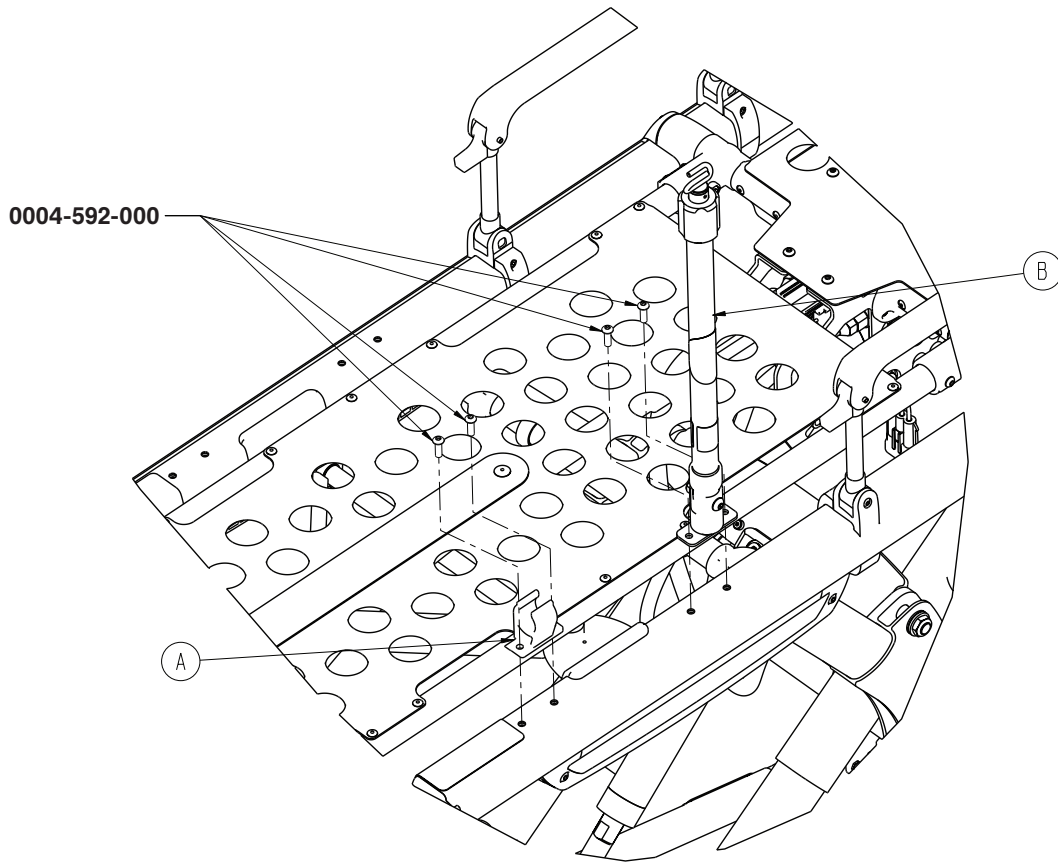

**6500-211-000**

A	6100-115-060	1
B	6500-001-042	1

**6500-216-000**

A	6100-115-060	1
B	6500-001-044	1

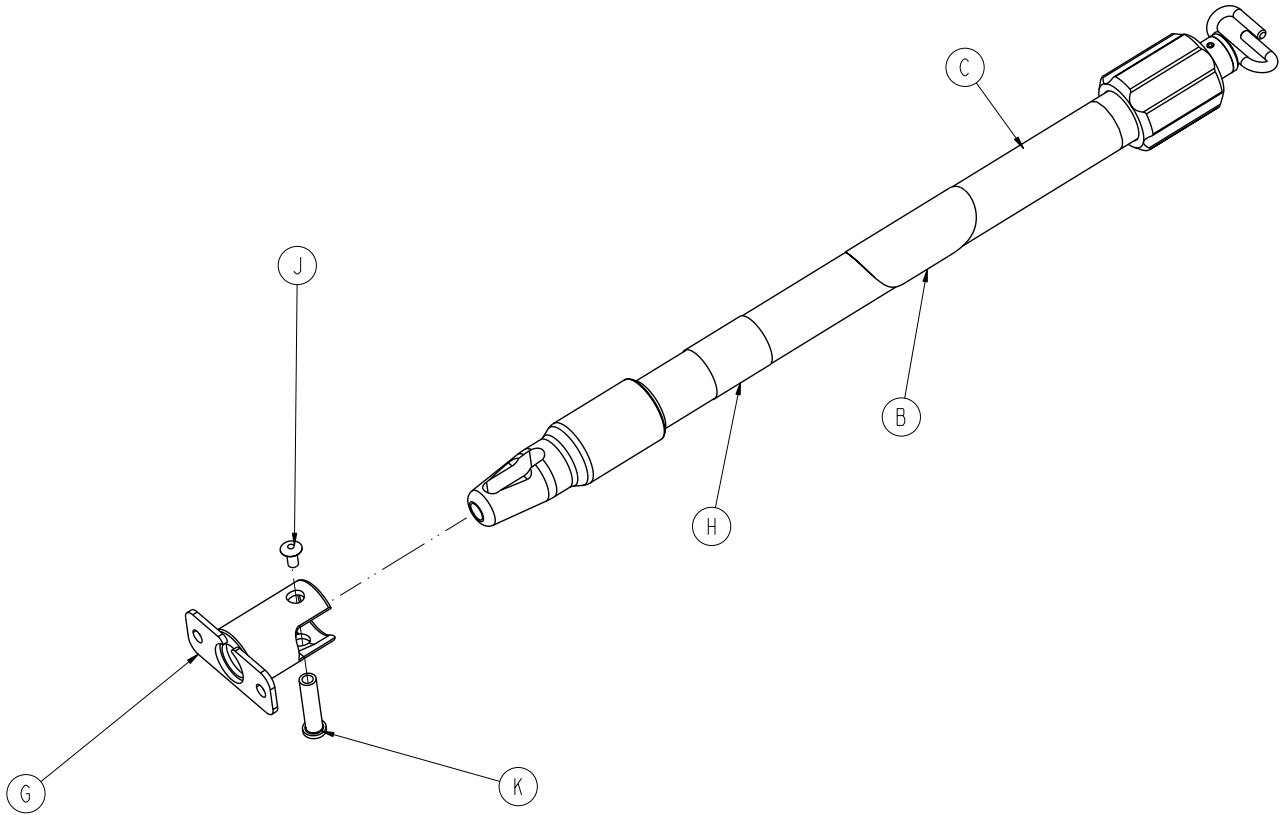

B	6070-090-105	1
C	6070-210-070	1
G	6100-115-051	1
H	6500-001-254	1
J	0025-079-000	1
K	6070-110-037	1



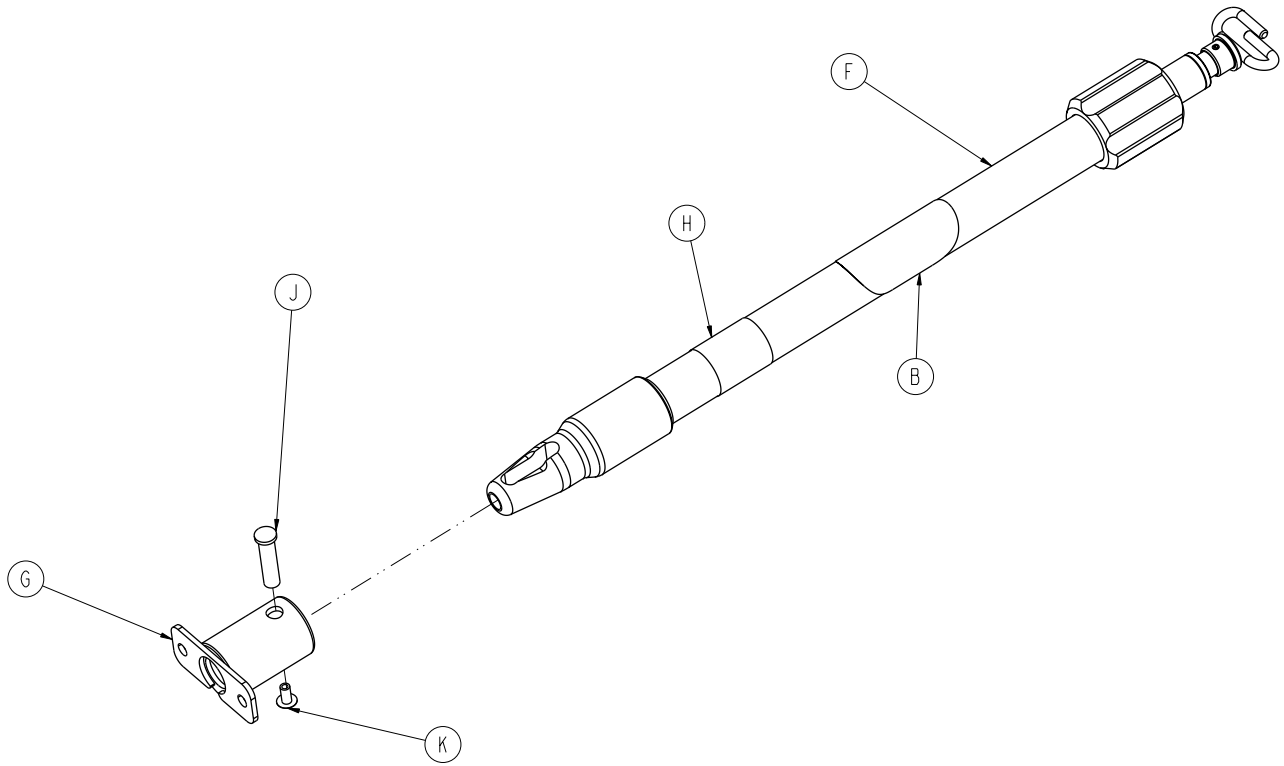

B	6070-090-105	1
F	6070-215-070	1
G	6100-115-051	1
H	6500-001-256	1
J	6070-110-037	1
K	0025-079-000	1

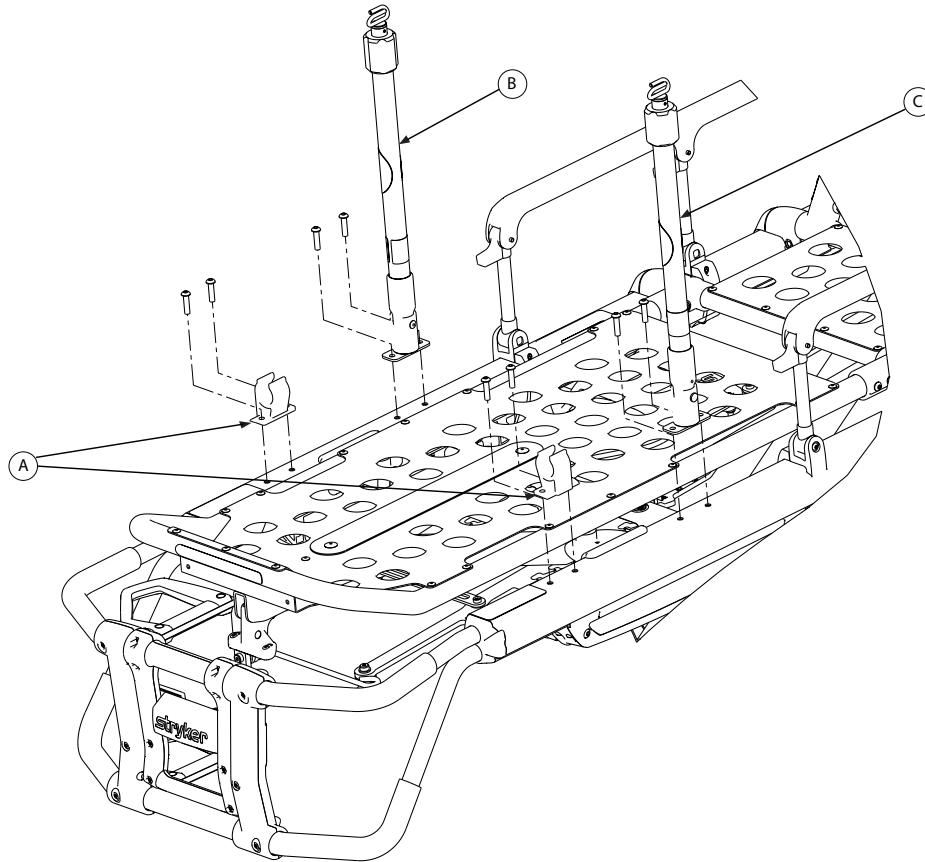

**6500-212-000**

A	6100-115-060	2
B	6500-001-041	1
C	6500-001-042	1

**6500-217-000**

A	6100-115-060	2
B	6500-001-043	1
C	6500-001-044	1

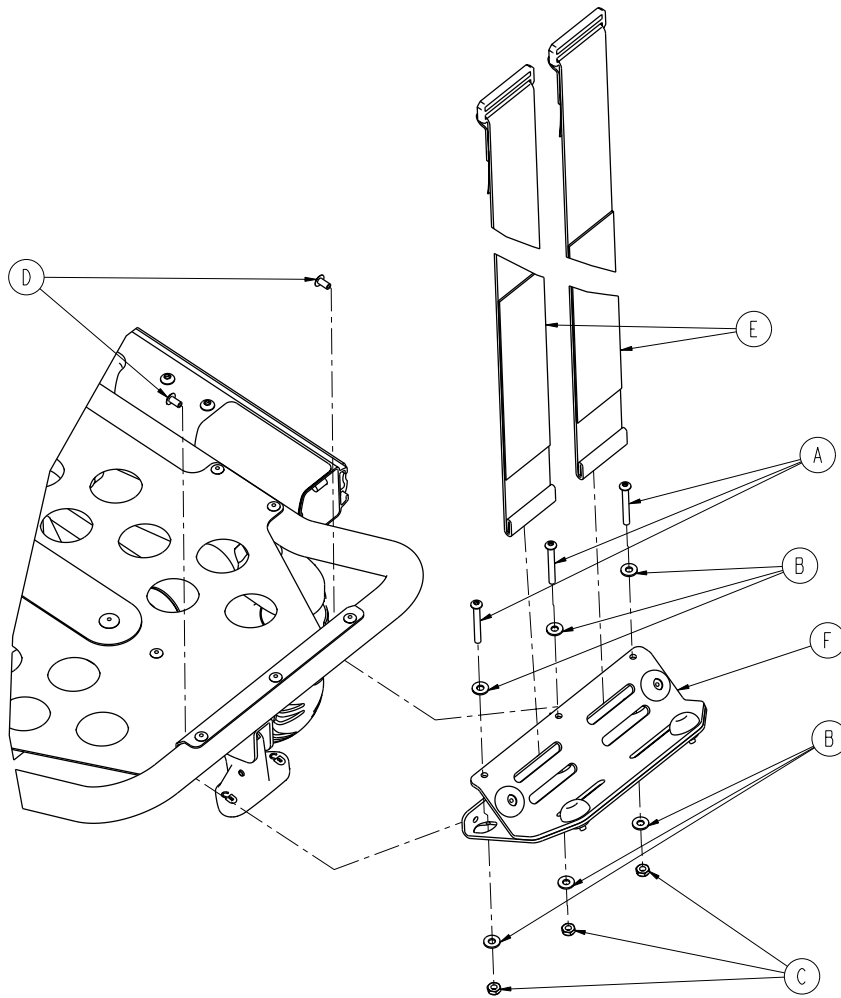

A	0004-862-000	3
B	0011-001-000	6
C	0016-131-000	3
D	0025-079-000	2
E	6060-140-013	2
F	6500-001-040	1

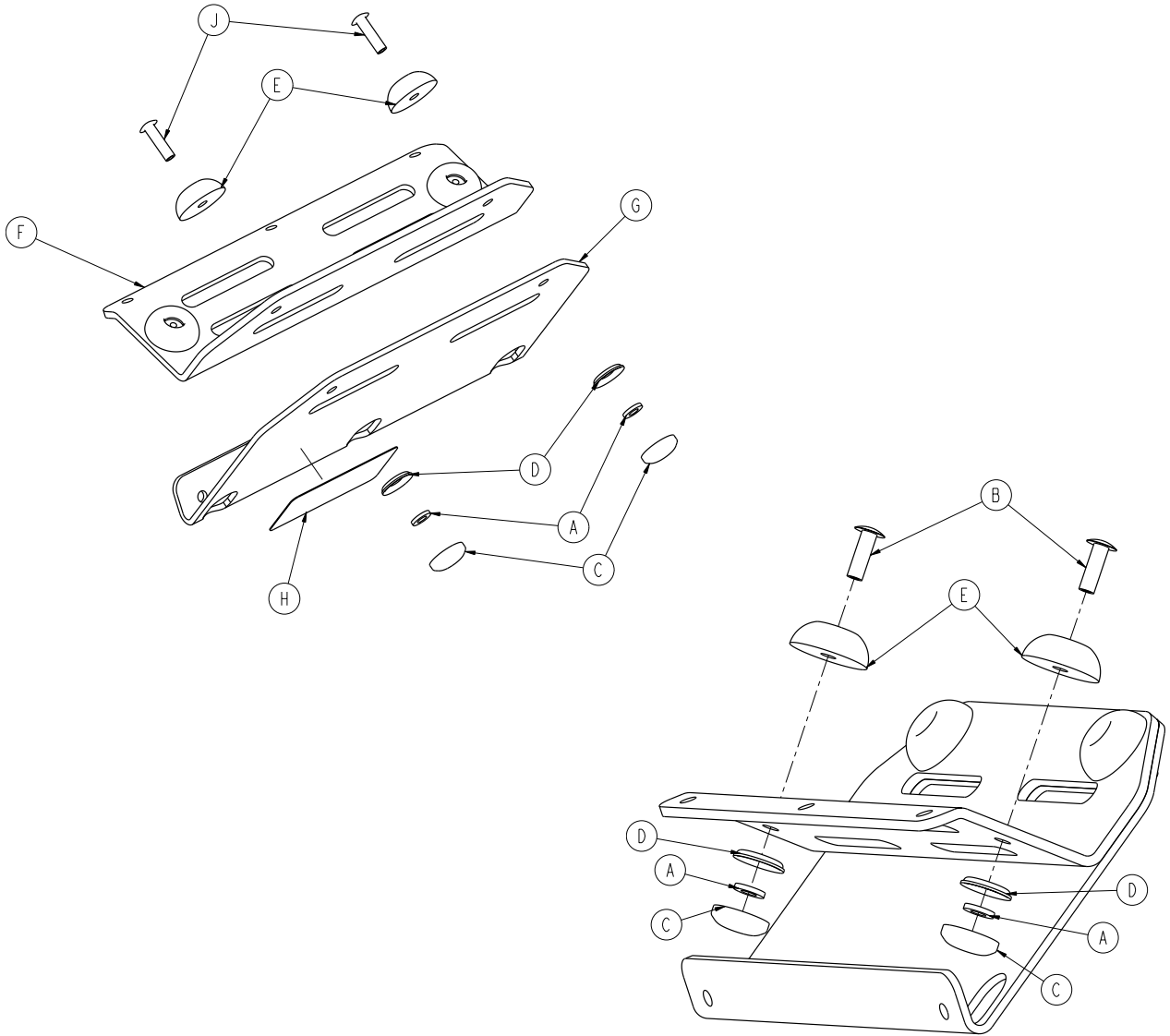

A	0011-436-000	4
B	0025-133-000	2
C	0037-055-000	4
D	0037-056-000	4
E	0946-001-155	4
F	6500-001-239	1
G	6500-001-240	1
H	6500-001-257	1
J	0025-086-000	2

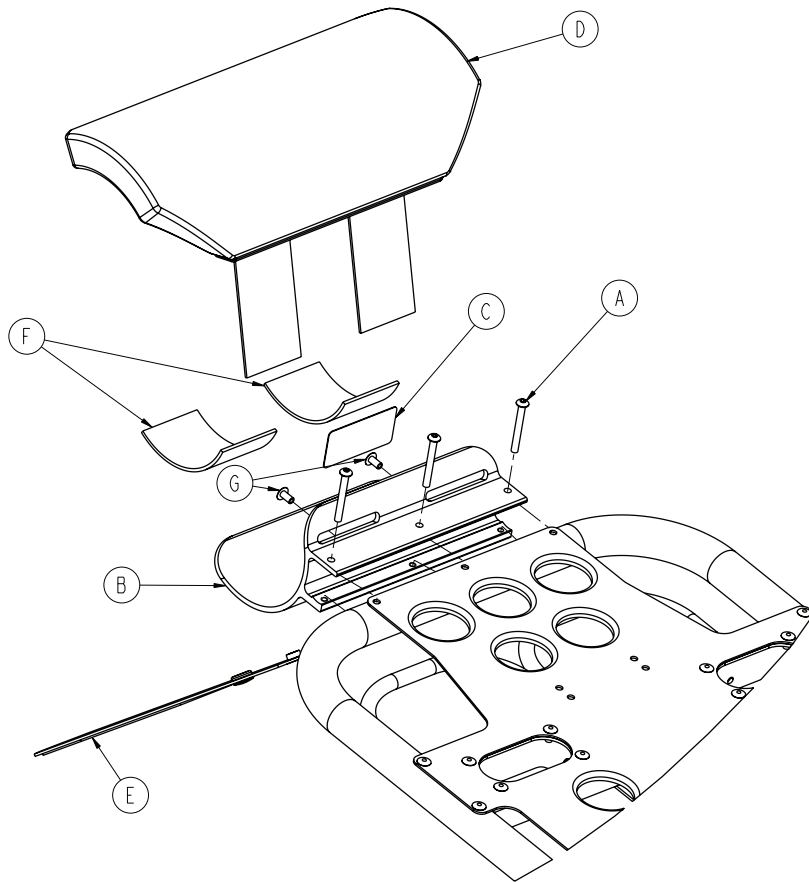

A	0004-636-000	3
B	6500-001-119	1
C	6500-001-231	1
D	6500-001-260	1
E	6500-001-261	1
F	6500-001-262	2
G	0025-079-000	2

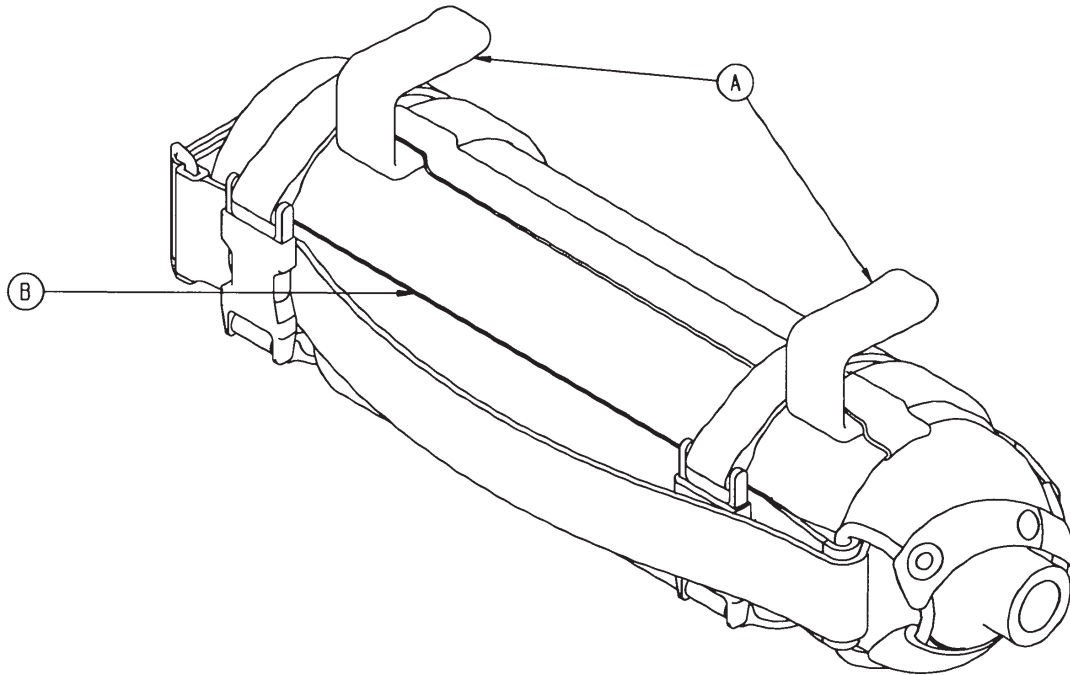

A	6080-140-011	2
B	6080-140-012	1

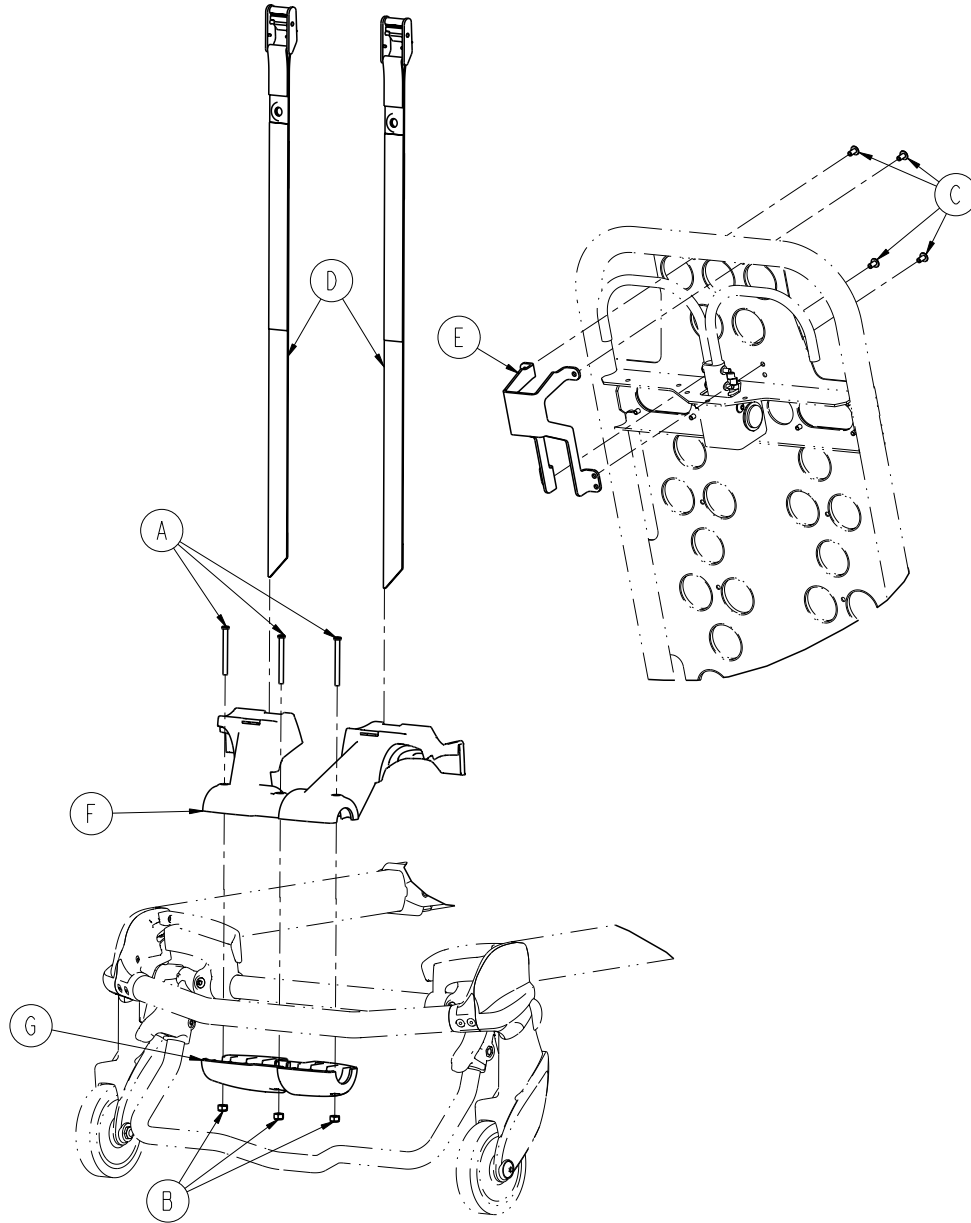

A	0004-656-000	3
B	0016-002-000	3
C	0025-079-000	4
D	6085-001-171	2
E	6085-001-172	1
F	6085-001-173	1
G	6085-001-174	1

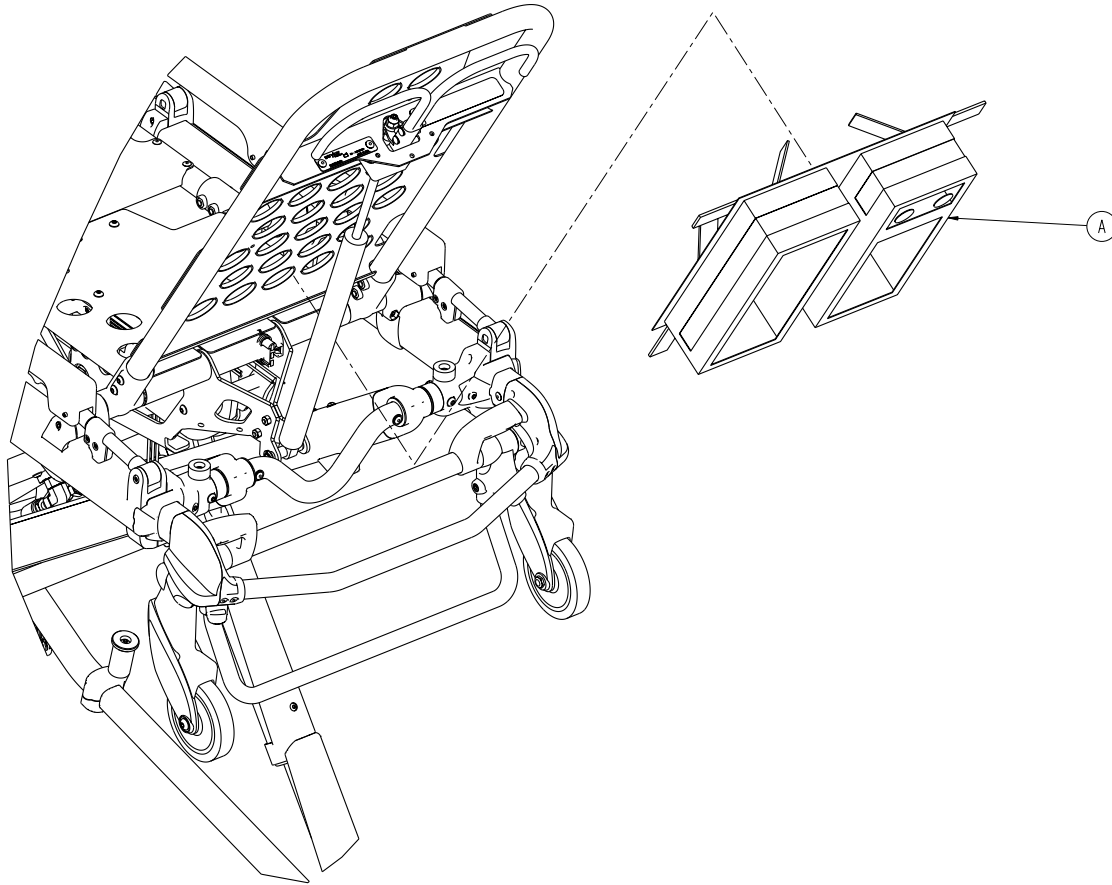

A

6500-001-241

1



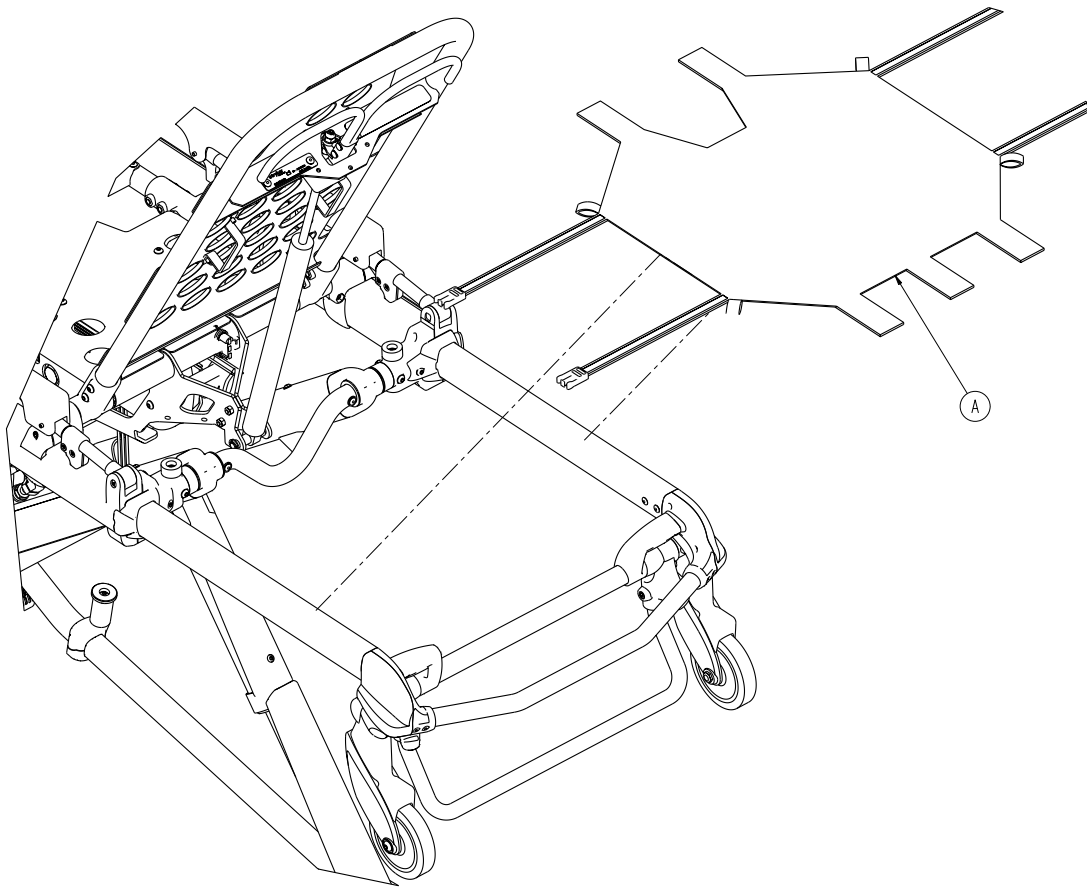

A

6500-001-232

1

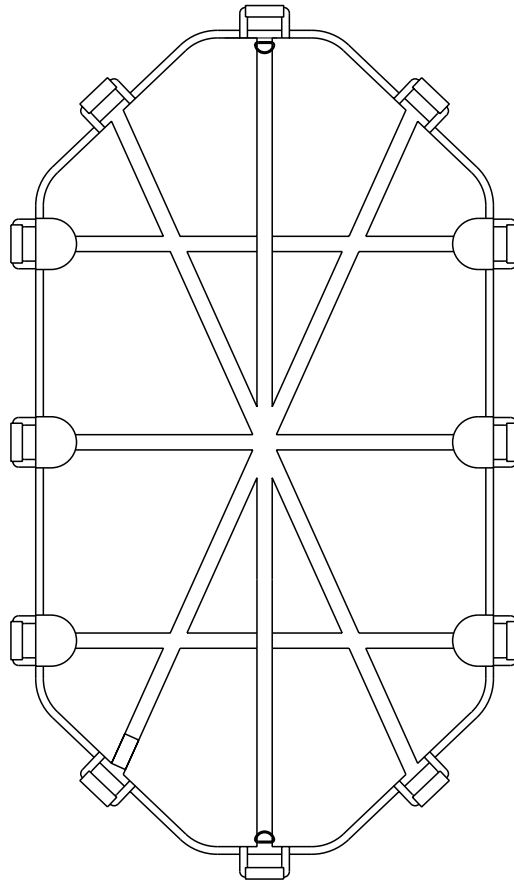



English Equivalence Part Number: 6086-009-001 REV B



**United States**

Stryker Medical  
3800 E. Centre Ave.,  
Portage, Michigan USA  
49002

EC	REP
----	-----

**European Representative**

Stryker France S.A.S.  
ZAC - Avenue de Satolas Green  
69881 MEYZIEU Cedex  
France



**stryker**<sup>®</sup>