

## Performance-PRO™ XT

Maintenance Manual

REF 6086





# Table of Contents

Warning/Caution/Note Definition .....	4
Summary of safety precautions .....	4
Introduction for service .....	5
Expected service life .....	5
Contact information .....	5
Serial number location .....	5
Preventive maintenance .....	6
Regular inspection and adjustments .....	6
Every month or two hours .....	6
Every three months or six hours .....	6
Every six months or 12 hours .....	7
Every 12 months or 24 hours .....	7
Foot end fastener part replacement schedule .....	8
Maintenance record .....	9
Training record .....	10
Service .....	11
Backrest adjustment .....	11
Wheel locking force adjustment .....	12
Cot retaining post adjustment .....	13
Cot retaining post replacement .....	13
Cot retaining post screw replacement .....	14
Head section replacement .....	15
Backrest gas cylinder replacement .....	15
Inner, inner tube replacement .....	16
Outer, inner tube replacement .....	18
Outer, outer tube replacement .....	19
Inner, outer tube replacement .....	20
Siderail assembly replacement (standard) .....	21
Siderail assembly replacement (XPS™ option) .....	21
Ratchet assembly replacement (XPS option) .....	23
Release handle assembly replacement (XPS option) .....	23
Spring handle assembly replacement (XPS option) .....	24
Cot assembly .....	25
Base assembly .....	30
Caster horn assembly .....	34
Adjustable caster lock assembly .....	35
No Steer-Lock™ option - 6506-037-000 .....	36
6 in. molded wheel assembly .....	37
Cot retaining post, right - 6085-033-000 .....	38
Dual cot retaining post option - 6085-034-000 .....	39
Kickstand assembly option - 6085-102-000 .....	40
Kickstand sub assembly - 6085-002-016 .....	41
Inner leg assembly - 6085-001-017 .....	42
Outer lift tube assembly, litter pivot, right - 6085-001-023 .....	43
Outer lift tube assembly, litter pivot, left - 6085-001-024 .....	44
Litter base assembly .....	45
Lock bar assembly - 6085-001-013 .....	46
Standard siderail .....	47
Siderail assembly .....	48
Outer rail sub assembly, right .....	49

Outer rail sub assembly, left .....	50
Slide housing assembly, left .....	51
Slide housing assembly, right .....	52
XPS siderail option .....	53
XPS main assembly, right - 6500-003-034 .....	54
XPS main assembly, left - 6500-003-044 .....	55
Foot end assembly, left hand option - 6085-001-015 .....	56
Foot end assembly, right hand option - 6085-001-016 .....	58
Trend - 6085-031-000 .....	60
Trend assembly .....	61
Gatch option - 6085-032-000 .....	62
Gatch assembly option .....	63
Gatch support assembly option .....	66
Fowler assembly .....	67
Retractable head section - 6085-027-000 .....	68
Head section assembly - 6500-002-023 .....	69
Head section (non-Power-LOAD compatible) - 6506-001-020 .....	71
Head section (Power-LOAD compatible) - 6506-001-021 .....	72
Telescoping tube assembly - 6500-002-024 .....	73
Left hand release handle option .....	74
Right hand release handle option .....	76
Antler only head section option .....	78
Head section - 6500-002-020 .....	80
Head section lock assembly - 6500-001-026 .....	82
In-fastener shut-off assembly option - 6500-001-027 .....	83
No head section oxygen bottle holder option - 6506-036-000 .....	84
Bent, antler only head section - 650600020020 .....	85
Power-LOAD compatible, no O2, left hand release handle option - 6086-054-000 .....	88
Power-LOAD compatible option - 6086-055-000 .....	91
Power-LOAD compatible, with O2, left hand release handle option - 6086-056-000 .....	93
Power-LOAD compatible, with O2, right hand release handle option - 6086-057-000 .....	96
Performance-LOAD option - 6086-034-001 .....	99
Foot end fastener assembly (Power-LOAD compatible option) .....	101
XPR® restraint package - 650600030010 .....	104
X-restraint package - 6500-001-430 .....	105
G-rated restraint package - 6500-002-030 .....	106
Belt extension option - 6082-160-050 .....	107
Defibrillator platform - 6506-170-000 .....	108
Defibrillator platform common components .....	110
Equipment hook option - 6500-147-000 .....	112
Head extension option - 6100-044-000 .....	113
Head extension assembly .....	114
Pillow option - 6100-045-000 .....	115
Load wheel, hard - 6500-101-086 .....	116
Wheel, front - 6500-001-086 .....	117
IV pole assembly, two-stage, right - 6500-310-000 .....	118

IV pole assembly, three-stage, right - 6500-315-000 .....	119
HAVASU™ IV pole assembly, two-stage, right - 6500-101-041 .....	120
HAVASU IV pole assembly, three-stage, right - 6500-101-043 .....	121
IV pole assembly, three-stage, left - 6500-316-000 .....	122
HAVASU IV pole assembly, three-stage, left - 6500-101-044 .....	123
Oxygen bottle holder, foot end - 6500-240-000 .....	124
Oxygen bottle holder assembly - 6500-101-040 .....	125
Oxygen bottle holder, Fowler - 6500-241-000 .....	126
Retractable head section oxygen bottle holder - 6085-046-000 .....	127
Storage net, base - 6500-160-000 .....	128
Backrest pouch option - 6500-130-000 .....	129
Head end storage flat option - 6085-035-000 .....	130
Transfer flat .....	131
Mattress, knee Gatch bolster - 6506-034-000 .....	132
Mattress, knee Gatch bolster, XPS - 6500-003-130 .....	133
Mattress, knee Gatch bolster, grey, XPS - 6506-041-000 .....	134
Safety hook, short - 6060-036-017/Safety hook, long - 6060-036-018/Safety hook, J - 6092-036-018 .....	135

# Warning/Caution/Note Definition

The words **WARNING**, **CAUTION**, and **NOTE** carry special meanings and should be carefully reviewed.

## **WARNING**

Alerts the reader about a situation which, if not avoided, could result in death or serious injury. It may also describe potential serious adverse reactions and safety hazards.

## **CAUTION**

Alerts the reader of a potentially hazardous situation which, if not avoided, may result in minor or moderate injury to the user or patient or damage to the product or other property. This includes special care necessary for the safe and effective use of the device and the care necessary to avoid damage to a device that may occur as a result of use or misuse.

**Note** - Provides special information to make maintenance easier or important instructions clearer.

## Summary of safety precautions

Always read and strictly follow the warnings and cautions listed on this page. Service only by qualified personnel.

---

### **CAUTION**

- Always use authorized parts to avoid the risk of product damage.
  - The cot retaining post is shipped pre-configured for an X-frame cot. If the fastener has been configured for an H-frame cot, you must adjust the retaining post to accommodate the fastener.
-

# Introduction for service

This manual assists you with the service of your Stryker product. Read this manual to service this product. This manual does not address the operation of this product. See the Operations Manual for operating and use instructions. To view your Operations Manual online, see <https://techweb.stryker.com/>.

## Expected service life

**Performance-PRO XT** cot has a seven year expected service life under normal use conditions and with appropriate periodic maintenance.

## Contact information

Contact Stryker Customer Service or Technical Support at: 1-800-327-0770.

Stryker Medical  
3800 E. Centre Avenue  
Portage, MI 49002  
USA

**Note** - The user and/or the patient should report any serious product-related incident to both the manufacturer and the Competent authority of the European Member State where the user and/or patient is established.

To view your operations or maintenance manual online, see <https://techweb.stryker.com/>.

Have the serial number (A) of your Stryker product available when calling Stryker Customer Service or Technical Support. Include the serial number in all written communication.

## Serial number location

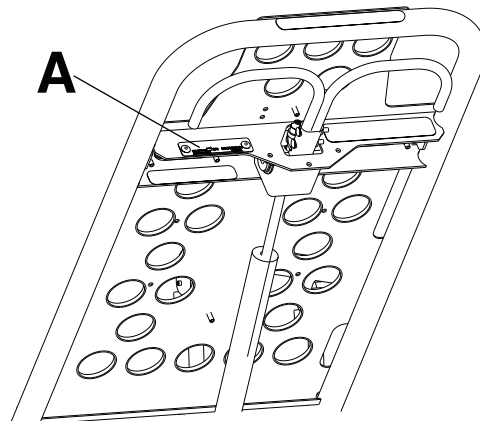

Figure 1 – Serial number location

# Preventive maintenance

**CAUTION** - Always use authorized parts to avoid the risk of product damage.

Establish and follow a maintenance schedule and keep records of the maintenance activity. Remove product from service before you perform the preventive maintenance inspection. You may need to perform preventive maintenance checks more often based on your level of product usage. Service only by qualified personnel.

When using maintenance products, follow the directions of the manufacturer and reference all material safety data sheets (MSDS).

## Regular inspection and adjustments

The following schedule is a general guide to maintenance. Factors such as weather, terrain, geographical location, and individual usage will alter the required maintenance schedule. If you are unsure how to perform these checks, contact your Stryker service technician. If you are in doubt as to what intervals to follow to maintain your product, consult your Stryker service technician. Check each routine and replace worn parts if necessary.

### Every month or two hours

Inspect these items every month or two hours of motor run time, whichever comes first.

Item	Inspect
Manual backup release handle	Manual backup release handle functions
Litter	Frame and litter
Base	Frame and base
Wheels	All wheels are secure, roll, and swivel
Head section	Safety bar operates. Pull toward the head section to make sure that the safety bar swings and rotates freely and pulls back to the home position
Restraint	Restraints function with no excessive wear (such as a bent or broken receiver or latch plate or torn or frayed webbing)

### Every three months or six hours

Inspect these items every three months or six hours of motor run time, whichever comes first.

Item	Inspect
Manual backup release handle	Base extends and retracts when you pull the manual backup release handle
	Cot does not lower when you pull the manual backup release handle with 100 lb (45 kg) or more on the cot
Litter	All fasteners are secure
	Backrest cylinder operates
	Adjust pneumatic cylinder for full range of motion, if required
	Dead stop (6085-001-094) for wear
Base	All fasteners are secure



Item	Inspect
X-frame	X-frame expands and retracts
Kickstand (option)	Retracts fully to the transport position
	Bolts are tightened
Head section	All fasteners are secure
	Head section extends and locks
Accessories and parts	All accessories and parts operate (such as IV pole, head extension and pillow, and restraint extender)

### Every six months or 12 hours

Inspect these items every six months or 12 hours of motor run time, whichever comes first.

Item	Inspect
Litter	No bent, broken, or damaged components
	No damage or tears on cot grips
	Siderails operate and latch
	Foot rest operates
Mattress	No cracks or tears
Base	No bent, broken, or damaged components
	Cot retaining post is secure. If not, replace the screw
	No excessive damage to X-frame guards
Wheels	Free of debris
Head section	No bent, broken, or damaged components
	Grip bar has no excessive damage or tears
	Load wheels are secure and roll
Kickstand (option)	Lubricate the kickstand spring and internal spring housing using <b>Tri-Flow®</b> lubrication.

### Every 12 months or 24 hours

Inspect these items every 12 months or 24 hours of motor run time, whichever comes first.

Item	Inspect
Settings	Cot and fastener fit and function
	Safety bar connects to the vehicle safety hook
Manual backup release handle	Returns to the stowed position
Litter	All welds are intact, not cracked, or broken
	Warning labels present, legible

Item	Inspect
	Fowler bumper and screws
Base	All welds are intact, not cracked, or broken
Wheels	Check and adjust wheel locks
Retractable head section oxygen bottle holder (option)	Straps and clips for wear
Defibrillator platform (option)	Straps not frayed or torn
	Latch hooks are intact and secure

### Foot end fastener part replacement schedule

For **Performance-LOAD** compatible cots, you must replace the foot end fastener parts every 18,078 calls. This is to make sure that the **Performance-LOAD** remains functional. Follow this call volume time table to remain compliant with this requirement.

Calls per day	Months
≤ 7	Not applicable
8	77
9	67
10	59





# Service

## Backrest adjustment

### Tools required:

- 1/2" combination wrench
- 5/32" hex wrench
- 3/32" hex wrench
- Small slotted screwdriver
- **Loctite®**

### Procedure:

1. Move the backrest to 73 degrees for easier access.

#### Note

- Before you continue with the backrest adjustment procedure, make sure that the cylinder (A) is threaded into the yoke (B) so no threads are showing on the shaft of the cylinder (Figure 2 and Figure 3).
- If threads are showing:
  - a. Using a 3/32" hex wrench, remove the set screw (C) from the center of the yoke. Save the screw.
  - b. Using a small slotted screwdriver, remove the E-clip (D) and pin (E) that secures the bottom of the pneumatic cylinder.
  - c. Thread the cylinder shaft (A) into the yoke (B) so no threads are showing.
  - d. Using a small slotted screwdriver, replace the E-clip (D), pin (E), and set screw (C) using **Loctite®** (Figure 2 and Figure 3).

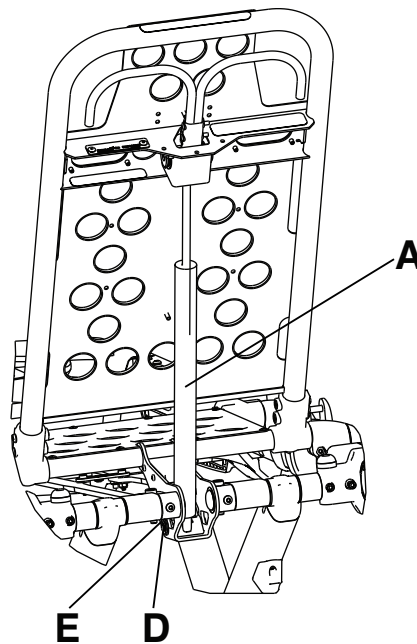
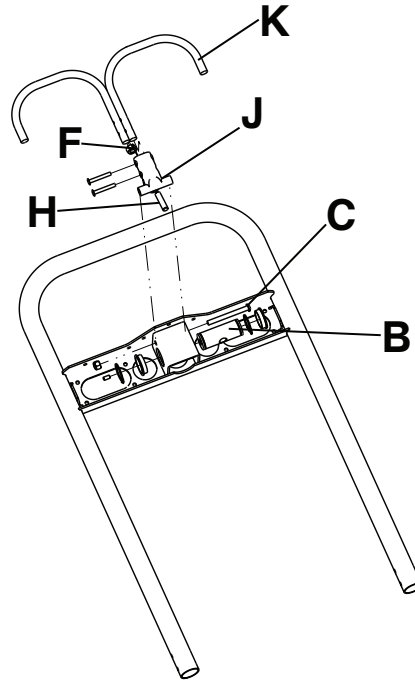

Figure 2 – Backrest adjustment

2. Using a 1/2" combination wrench, loosen the hex nut (F) on the backrest pivot (J) while you hold the set screw (H) fixed in the pivot (Figure 3).
3. Using a 5/32" hex wrench, turn the set screw (H) until there is no play between the backrest release handle (K) and the pneumatic cylinder release button (Figure 3).

**Note** - Make sure that the backrest moves from flat to at least 73 degrees. If not, turn the set screw clockwise 1/2 turn. Repeat until at least 73 degrees of movement is achieved.



**Figure 3 – Remove the backrest components**

4. Lower the backrest to a 5-10 degree angle and release the handle.
5. Apply approximately 50 lb of force to the end of the backrest.

**Note** - If the backrest drifts down, turn the set screw counterclockwise. Repeat until the backrest does not drift down.

6. Using a 1/2" combination wrench, tighten the hex nut (F) while you hold the set screw fixed in the pivot (Figure 3).
7. Verify proper operation before you return the product to service.

## Wheel locking force adjustment

### Tools required:

- 5/32" hex wrench
- 7/16" combination wrench or socket

### Procedure:

1. Using the 5/32" hex wrench and 7/16" combination wrench or socket, remove the socket screw from the center of the lock pedal. Save the screw. The wheel lock is initially assembled with the pedal set at the minimum locking force. The marker on the pedal (A) is aligned with the marker on the octagonal sleeve (B) (Figure 4).
2. Remove the octagonal sleeve (B). Rotate the octagonal sleeve counterclockwise to increase the pedal locking force and clockwise to decrease the locking force. Insert the octagonal sleeve into the pedal.
3. Using the 5/32" hex wrench and 7/16" combination wrench or socket, reinstall the socket screw (removed in step 1).
4. Test the pedal locking force and make sure that the pedal holds before you return the product to service.

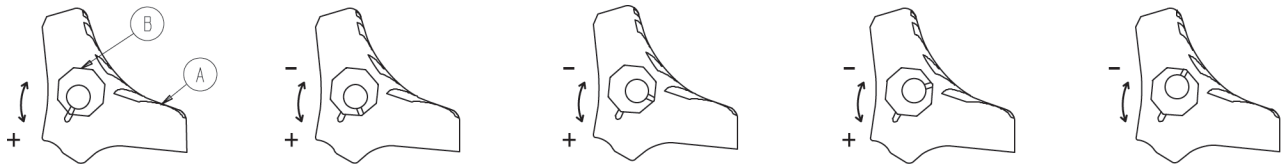

Figure 4 – Wheel locking force adjustment

## Cot retaining post adjustment

**CAUTION** - The cot retaining post is shipped pre-configured for an X-frame cot. If the fastener has been configured for an H-frame cot, you must adjust the retaining post to accommodate the fastener.

### Note

- To determine if your cot is an X-frame or H-frame cot, look for an arrow or groove on the bottom bracket of the cot retaining post.
- The cot retaining post is set for an X-frame cot if the arrow on the bottom bracket of the retaining post points toward the head end of the cot or if the groove in the bottom bracket is located on the inside of the patient left side of the base tube.
- The cot retaining post is set for an H-frame cot if the arrow on the bottom bracket of the retaining post points toward the foot end of the cot or if the groove in the bottom bracket is located on the outside of the patient left side of the base tube.

### Tools required:

- T30 Torx driver

### Procedure:

1. Using a T30 Torx driver, remove the two socket head cap screws (A) that secure the brackets (B) to the base frame (C) (Figure 5). Save the screws.

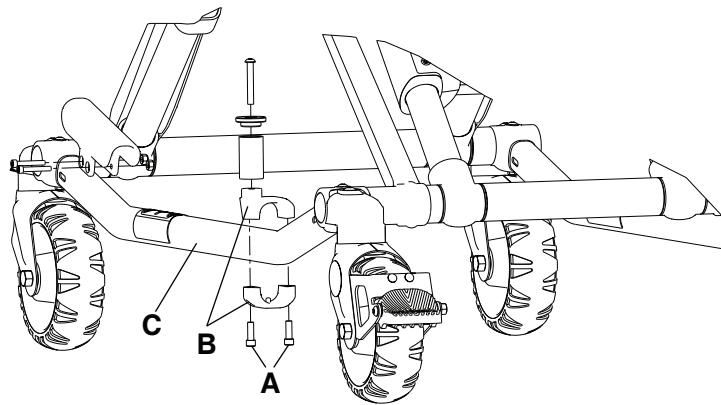

Figure 5 – Cot retaining post

2. Turn the bottom bracket 180 degrees.
3. Using a T30 Torx driver, reinstall the two socket head cap screws (removed in step 1).
4. Verify proper operation before you return the product to service.

## Cot retaining post replacement

**Note** - You may need to adjust the rail clamp assembly to compensate for any variation in cot retaining post position depending on the ambulance cot manufacturer and model number.

### Tools required:

- T30 Torx driver

- 5/32" hex wrench
- Torque wrench (in-lb)

**Procedure:**

1. Raise the product to the highest height position.
2. Turn the cot on the patient left side.

**Note** - Locate the arrow or groove on the bottom bracket. You must assemble the replacement retaining post bracket in the same orientation.

3. Using a T30 Torx driver, remove the two socket head cap screws (A) that secure the cot retaining post to the base tube (B) (Figure 6). Discard the screws and cot retaining post.
4. Insert the button head cap screw (C) through the retaining post cap (D) and post tube (E), and then into the top pin bracket (F) (Figure 6).
5. Using a 5/32" hex wrench, tighten the button head cap screw (C) to secure the retaining post cap (D) and post tube (E) to the top pin bracket (F) (Figure 6). Using a torque wrench, torque the screw to 100-140 in-lb.
6. Assemble the cot retaining post across the base tube. Align the holes of the brackets and insert two socket head cap screws (A) into the threaded holes of the bottom pin bracket (G) (Figure 6).
7. Using a T30 Torx driver, tighten the two socket head cap screws.
8. Verify proper operation before you return the product to service.

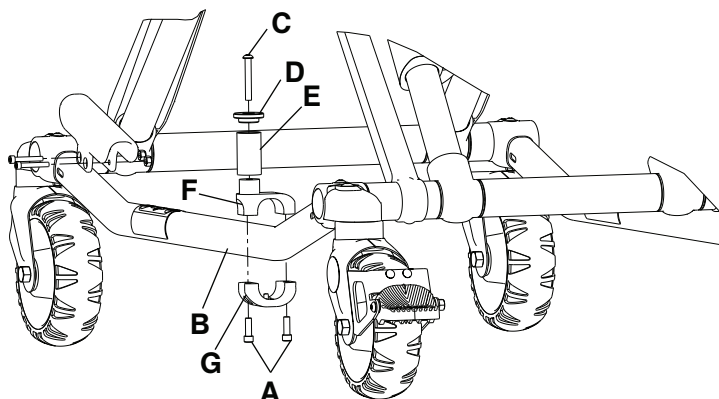

Figure 6 – Cot retaining post replacement

## Cot retaining post screw replacement

**Tools required:**

- T25 Torx driver
- 5/32" hex wrench
- Torque wrench (in-lb)

**Procedure:**

1. Using a T25 Torx driver or 5/32" hex wrench, remove the button head cap screw that secures the retaining post cap and post tube to the top pin bracket. Discard the screw.
2. Using a 5/32" hex wrench, install and tighten the button head cap screw (0004-503-000) to secure the retaining post cap and tube to the top portion of the retaining post assembly. Using a torque wrench, torque the screw to 100-140 in-lb.

**Note** - If you cannot torque the screw to 100-140 in-lb, then you must replace the entire cot retaining post (see *Cot retaining post replacement* (page 13)).

3. Verify proper operation before you return the product to service.



## Head section replacement

### Tools required:

- 7/16" combination wrench
- 3/16" hex wrench

### Procedure:

1. Raise the product to the highest height position.
2. Using a 7/16" combination wrench and a 3/16" hex wrench, remove the two screws (A) that secure the cap bearings to the base litter interface bracket (one on each side) (Figure 7). Save the screws.

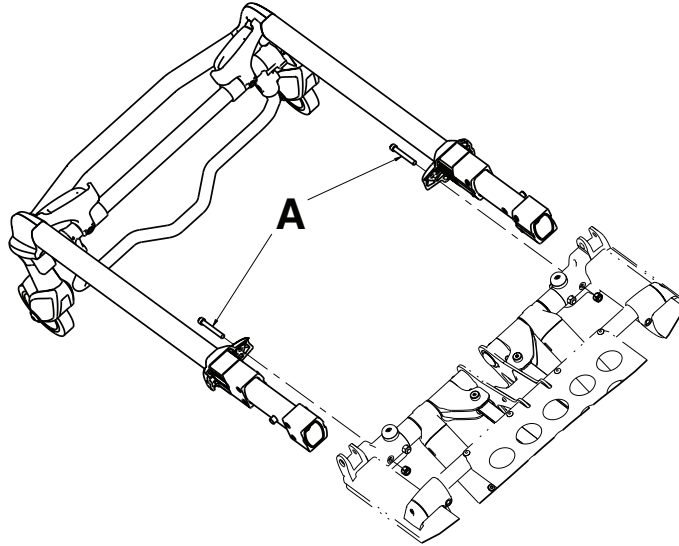

Figure 7 – Head section

3. Squeeze the head release handles and remove the head section assembly.
4. Reverse steps to reinstall.
5. Verify proper operation before you return the product to service.

## Backrest gas cylinder replacement

### Tools required:

- 3/32" hex wrench
- Slotted screwdriver

### Procedure:

1. Raise the cot and backrest to the full upright position.
2. Using a 3/32" hex wrench, loosen the set screw (A) that secures the gas shaft to the yoke (Figure 8).

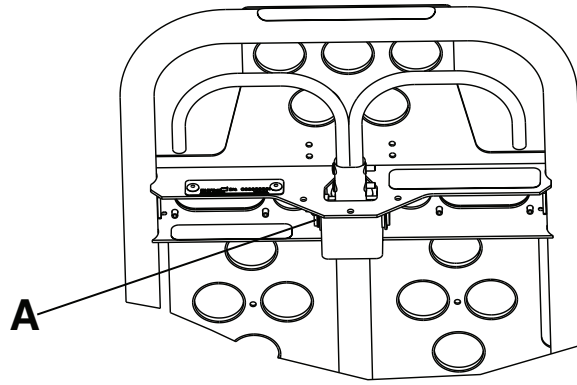

**Figure 8 – Set screw location**

3. Using a slotted screwdriver, remove the E-clip from the clevis pin that secures the bottom of the gas cylinder. Save the E-clip.
4. Unscrew the gas cylinder shaft from the yoke.
5. Reverse steps to reinstall.
6. Verify proper operation before you return the product to service.

## **Inner, inner tube replacement**

**Note** - Always replace both the head end inner lift tube and foot end inner lift tube, even if only one is bent. Replace both at the same time so the lift system operates and to prevent further product damage.

### **Tools required:**

- (2) saw horse
- 3/8" combination wrench
- 7/16" combination wrench
- T25 Torx driver
- (2) 9/16" combination wrench
- Dead blow hammer

### **Procedure:**

1. Using a T25 Torx driver, remove the four button head cap screws (A) from the base stiffener (B) (Figure 9). Save the screws.

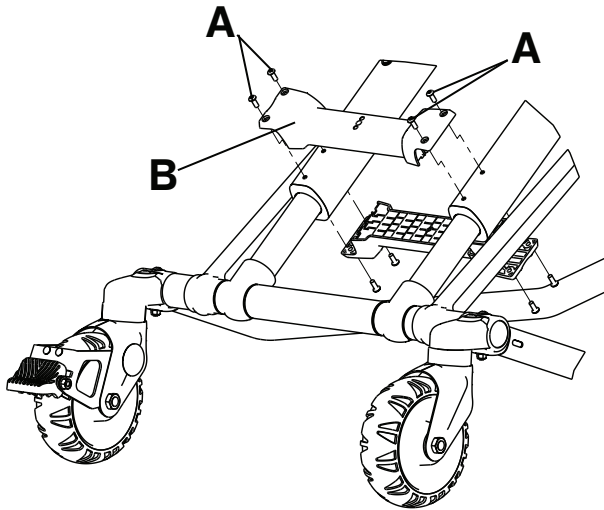

**Figure 9 – Remove the base stiffener**

2. Lower the cot to the lowest position.
3. Flip the cot upside down on the two saw horses.
4. Using a 3/8" and 7/16" combination wrench, remove all four caster mount bolts (C) that secure the outer lift tube assemblies to the foot base tubes (Figure 10).

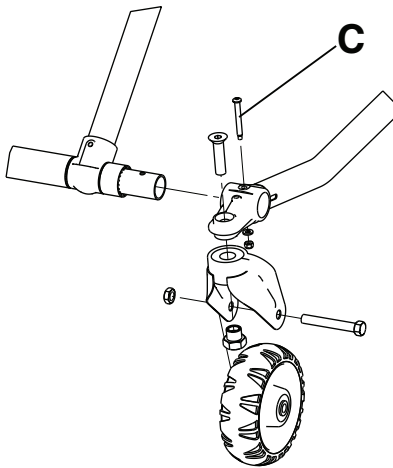

**Figure 10 – Remove the caster mount bolts**

5. Using two 9/16" combination wrenches and a dead blow hammer, remove the base connecting rod (D) and centerlock hex jam nut (E).

**Note** - Save the bearings (F) that fall out (Figure 11).

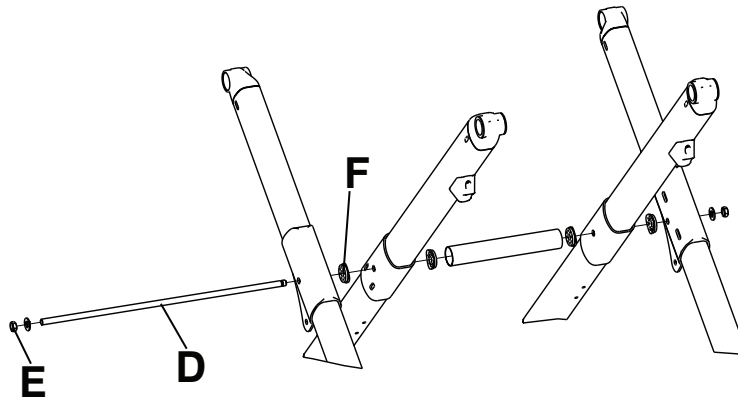

Figure 11 – Save the bearings

6. Remove the outer base tube weldment (G) on the side that is damaged. Leave the opposite side on to support the X-frame (Figure 12).
7. Slide the foot base tubes (H) through the X-frame legs to loosen the X-frame (Figure 12).
 

**Note** - The opposite side will still have the outer base tube and foot base tubes attached to the X-frame.
8. Remove the inner tube and save the bushings (J) to reuse on the new tube (Figure 12).

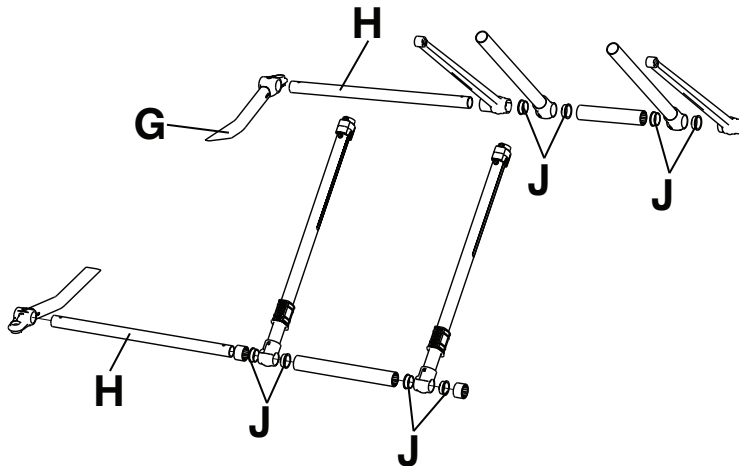

Figure 12 – Disassemble the X-frame

9. Reverse steps to reinstall.
10. Verify proper operation before you return the product to service.

## Outer, inner tube replacement

### Tools required:

- (2) saw horse
- 3/8" combination wrench
- 7/16" combination wrench
- T25 Torx driver
- (2) 9/16" combination wrench
- Dead blow hammer
- T27 Torx driver

## Procedure:

1. Complete steps 1-7 from *Inner, inner tube replacement* (page 16).
2. Using a T27 Torx driver, remove the truss head screw (A) that secures the X-frame guard (B) to the inner tube (Figure 13). Save the screw.

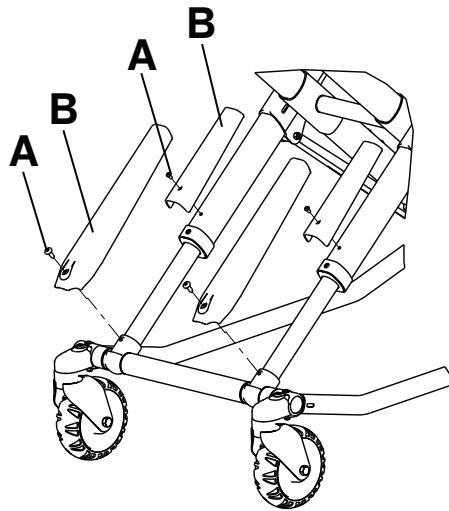

Figure 13 – Remove the truss head screws

3. Using a T25 Torx driver, remove the two button head cap screws (C) that secure the tube bearing (Figure 14). Save the screws.

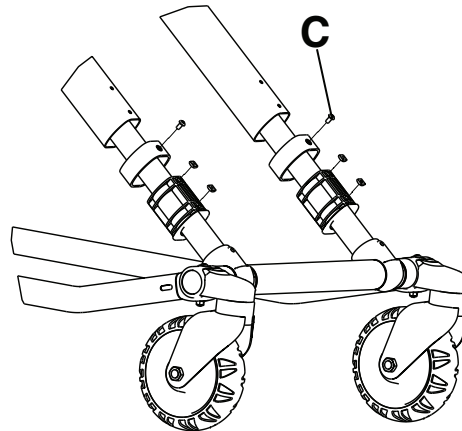

Figure 14 – Remove the button head cap screws

4. Remove the inner tube and save the tube bushings to reuse on the new inner tube.
5. Reverse steps to install the new inner tube.

**Note** - Make sure that the X-frame guard screw hole on the new inner tube faces the top of the cot when you reinstall.

6. Verify proper operation before you return the product to service.

## Outer, outer tube replacement

### Tools required:

- (2) saw horse
- 3/8" combination wrench
- 7/16" combination wrench

- T25 Torx driver
- (2) 9/16" combination wrench
- Dead blow hammer
- 3/16" Allen wrench
- 1/2" combination wrench
- Needle nose pliers

**Procedure:**

1. Complete steps 1-7 from *Inner, inner tube replacement* (page 16).
  2. Using a T25 Torx driver, remove the two button head cap screws that secure the tube bearing (Figure 14). Save the screws.
  3. Remove and save the inner tube.
  4. Remove and save the outer tube X-frame guard (Figure 13).
  5. Using a 3/16" Allen wrench and 1/2" combination wrench, remove the bolt that secures the timing link to the outer tube and remove the timing link.
  6. Depending on where your side release handle is located, you may need to remove the height adjustment rack springs. Using needle nose pliers, remove the two return springs for the height adjustment rack.
  7. Using a 3/16" Allen wrench, remove the four bolts that secure the slider housing. Save the bolts and slider housing.
  8. Remove the outer tube and the tube bushings. Discard the outer tube. Save the tube bushings.
  9. Reverse steps to reinstall.
- Note** - Make sure that the X-frame guard screw hole on the new inner tube faces the top of the cot when you reinstall.
10. Verify proper operation before you return the product to service.

## Inner, outer tube replacement

**Tools required:**

- (2) saw horse
- 3/8" combination wrench
- 7/16" combination wrench
- T25 Torx driver
- (2) 9/16" combination wrench
- Dead blow hammer
- 3/16" Allen wrench

**Procedure:**

1. Complete steps 1-7 from *Inner, inner tube replacement* (page 16).
2. Remove and save the inner tube.
3. Using a T25 Torx driver, remove the screw that secures the base dead stop from the outer tube. Save the screw.
4. Using a 7/16" combination wrench and a 3/16" Allen wrench, remove the two screws that secure the cap bearings to the base litter interface bracket (one on each side). Save the screws and cap bearings.
5. Squeeze the head release handles and slowly remove the head section assembly.
6. Using a 7/16" combination wrench and 3/16" Allen wrench, remove the bolt that secures the litter interface bracket. Save the bolt.
7. Using a 3/16" Allen wrench, remove the two screws that hold the litter interface bracket together. Save the screws.

8. For the Trendelenburg option, using a T25 driver, remove the two screws that secure the Trend support bracket. Save the screws.
9. For the Gatch option, using a T25 driver, remove the four screws that secure the Gatch support brackets. Save the screws.
10. Pull out on the outer rail until the litter interface bracket is off of the litter crosstube.
11. Remove the outer tube and tube bushings from the litter crosstube. Discard the outer tube. Save the tube bushings.
12. Reverse steps to reinstall.

**Note** - Make sure that the X-frame guard screw hole on the new inner tube faces the top of the cot when you reinstall.

13. Verify proper operation before you return the product to service.

## Siderail assembly replacement (standard)

### Tools required:

- T25 Torx driver

### Procedure:

1. Raise the product to the highest height position.
2. Raise the siderail to the up and locked position.
3. Using a T25 Torx driver, remove the three spindle screws that secure the siderail assembly. Save the screws.
4. Remove and discard the siderail.
5. Reverse steps to reinstall.
6. Verify proper operation before you return the product to service.

## Siderail assembly replacement (XPS™ option)

### Tools required:

- T25 Torx driver
- 1/4" hex wrench
- 3/16" hex wrench
- Slotted screwdriver
- Torque wrench (ft-lb)
- Rubber mallet

### Procedure:

1. Raise the product to the highest height position.
2. Remove the mattress.
3. Using a T25 Torx driver, remove the button head cap screw (A) and black bumper (B) on the side where you are replacing the siderail (Figure 15). Save the screw and bumper.

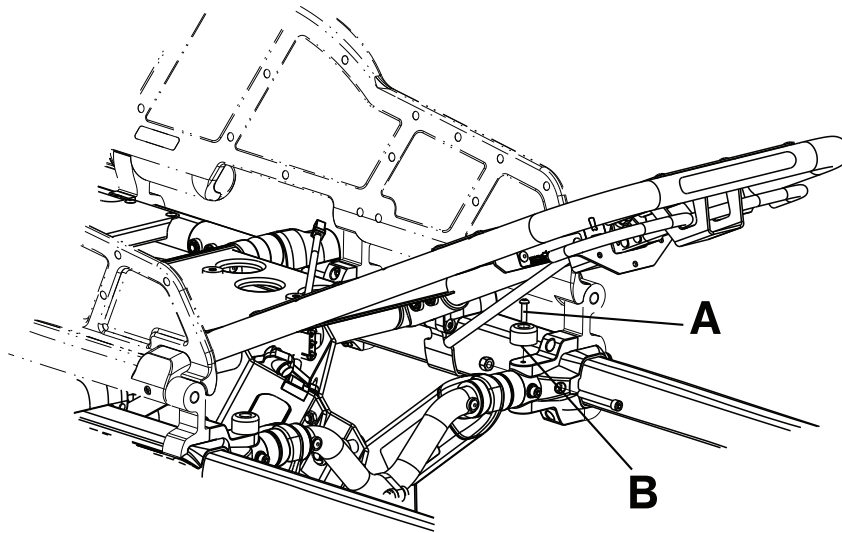

**Figure 15 – Siderail assembly replacement (XPS)**

- Using a slotted screwdriver, remove the outer rail bumper. Save the bumper.

**Note**

- Hold on to the siderail main assembly when you remove the outer rail bumper to prevent the outer rail bumper from falling off.
- The head end and middle siderail pivots may be loose and could fall off of the main assembly.

- Using a 1/4" hex wrench, remove the socket head cap screws (C) that secure the siderail clamp (D) to the ratchet assembly at the foot end of the main assembly (Figure 16). Save the screws.

**Note**

- The siderail will be loose, so do not operate or pull on the siderail.
- Using a torque wrench, torque both screws to  $22 \pm 3.3$  ft-lb when you reinstall.

- Using a 3/16" hex wrench, remove the two socket head cap screws (E) that secure the middle siderail clamp (F) to the outer rail assembly (Figure 16). Save the screws.
- Using a 3/16" hex wrench, remove the two socket head cap screws (G) that secure the top and bottom of the base/litter interface bracket to the outer rail assembly (Figure 16). Save the screws.

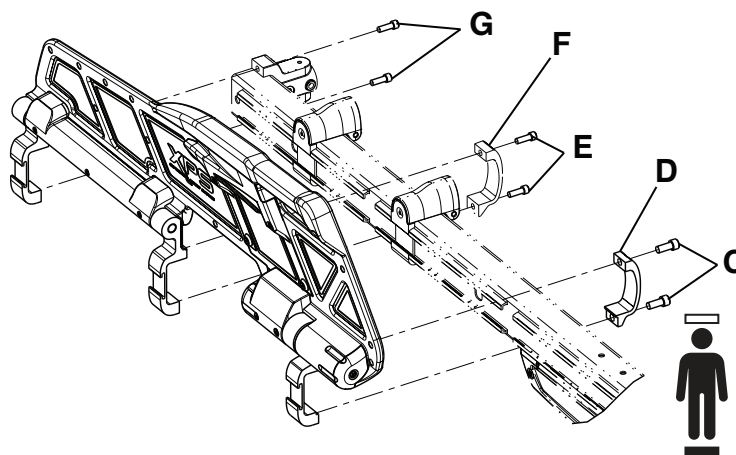

**Figure 16 – Remove the siderail assembly**

- Reverse steps to reinstall. Use a rubber mallet to reinstall the outer rail bumper.
- Verify proper operation before you return the product to service.



## Ratchet assembly replacement (XPS option)

### Tools required:

- 3/32" hex wrench
- 1/4" hex wrench
- 3/16" hex wrench
- Torque wrench (ft-lb)

### Procedure:

1. Raise the product to the highest height position.
2. Raise the siderail to the up and locked position.
3. Using a 3/32" hex wrench, remove the two screws (A) that secure the ratchet cover (B) to the ratchet assembly (Figure 17). Remove and save the ratchet cover. Save the screws.
4. Using a 1/4" hex wrench, remove the socket head cap screws (C) that secure the siderail clamp (D) to the ratchet assembly at the foot end of the main assembly (Figure 17). Save the screws.

**Note** - Using a torque wrench, torque the screws to  $22 \pm 3.3$  ft-lb when you reinstall.

5. Using a 3/16" hex wrench, remove the four screws (E) that secure the ratchet assembly (F) to the overmold assembly (Figure 17). Remove and discard the ratchet assembly. Save the screws.

**Note** - Using a torque wrench, torque the screws to 9 - 11 ft-lb when you reinstall.

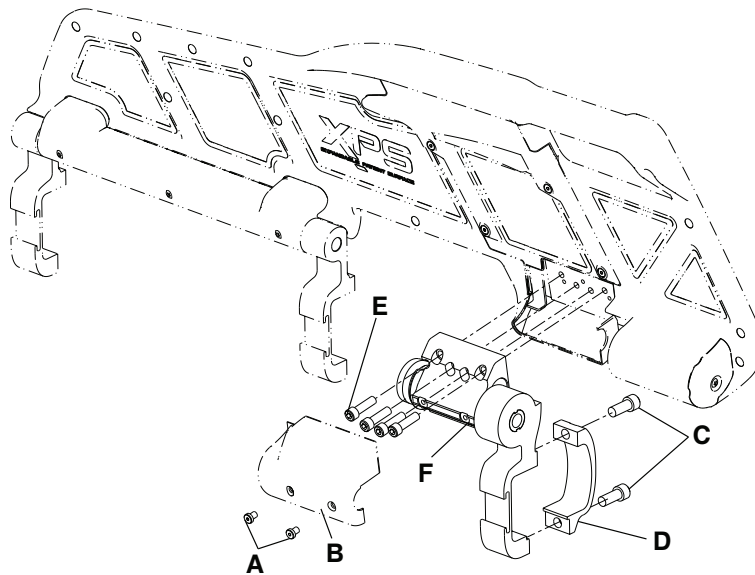

Figure 17 – Ratchet assembly replacement (XPS)

6. Grasp the ratchet assembly and pull toward the head end of the cot to remove.
7. Reverse steps to reinstall.
8. Verify proper operation before you return the product to service.

## Release handle assembly replacement (XPS option)

### Tools required:

- 3/32" hex wrench
- Small slotted screwdriver

**Procedure:**

1. Raise the product to the highest height position.
2. Raise the siderail to the up and locked position.
3. Using a 3/32" hex wrench, remove the four screws (A) that secure the release cover (B) to the overmold assembly (Figure 18). Remove and save the release cover. Save the screws.
4. Using a small slotted screwdriver, pry the release handle return spring (C) up (Figure 18). Remove and save the return spring.
5. Grasp the release handle assembly (D) and lift the spring side to remove from the cover (Figure 18).

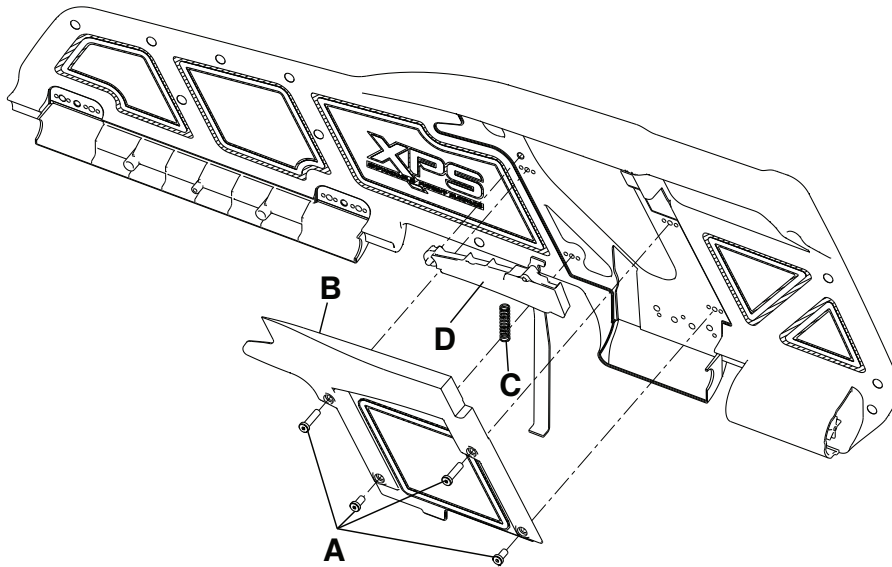

**Figure 18 – Release/spring handle assembly replacement (XPS)**

6. Reverse steps to reinstall.
7. Verify proper operation before you return the product to service.

## **Spring handle assembly replacement (XPS option)**

**Tools required:**

- 3/32" hex wrench
- Small slotted screwdriver

**Procedure:**

1. Raise the product to the highest height position.
2. Raise the siderail to the up and locked position.
3. Using a 3/32" hex wrench, remove the four screws (A) that secure the release cover (B) to the overmold assembly (Figure 18). Remove and save the release cover. Save the screws.
4. Using a small slotted screwdriver, pry the release handle return spring (C) up (Figure 18). Remove and save the return spring.
5. Reverse steps to reinstall.
6. Verify proper operation before you return the product to service.

# Cot assembly

6086-001-010 Rev AA (Reference only)

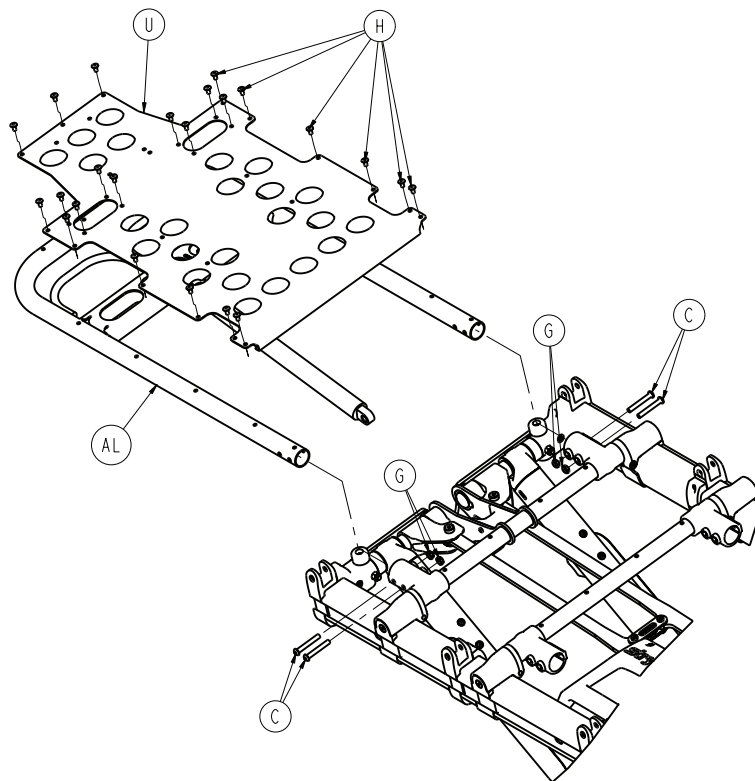
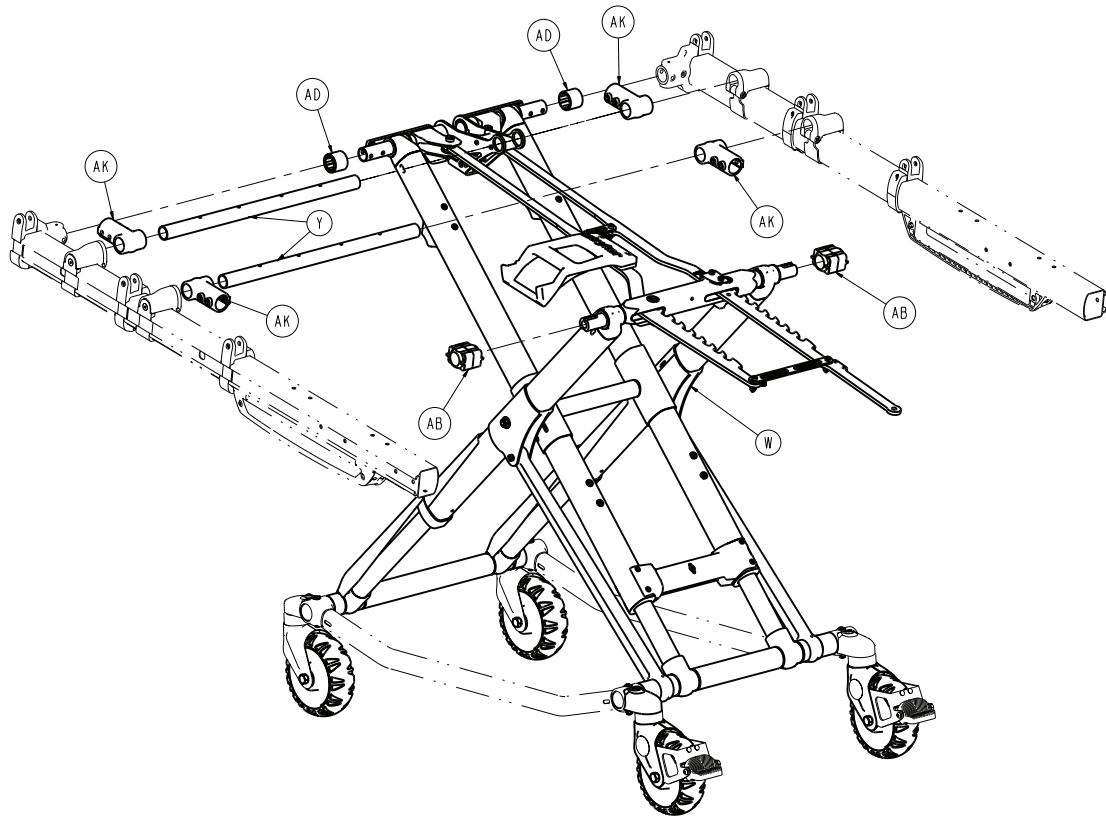

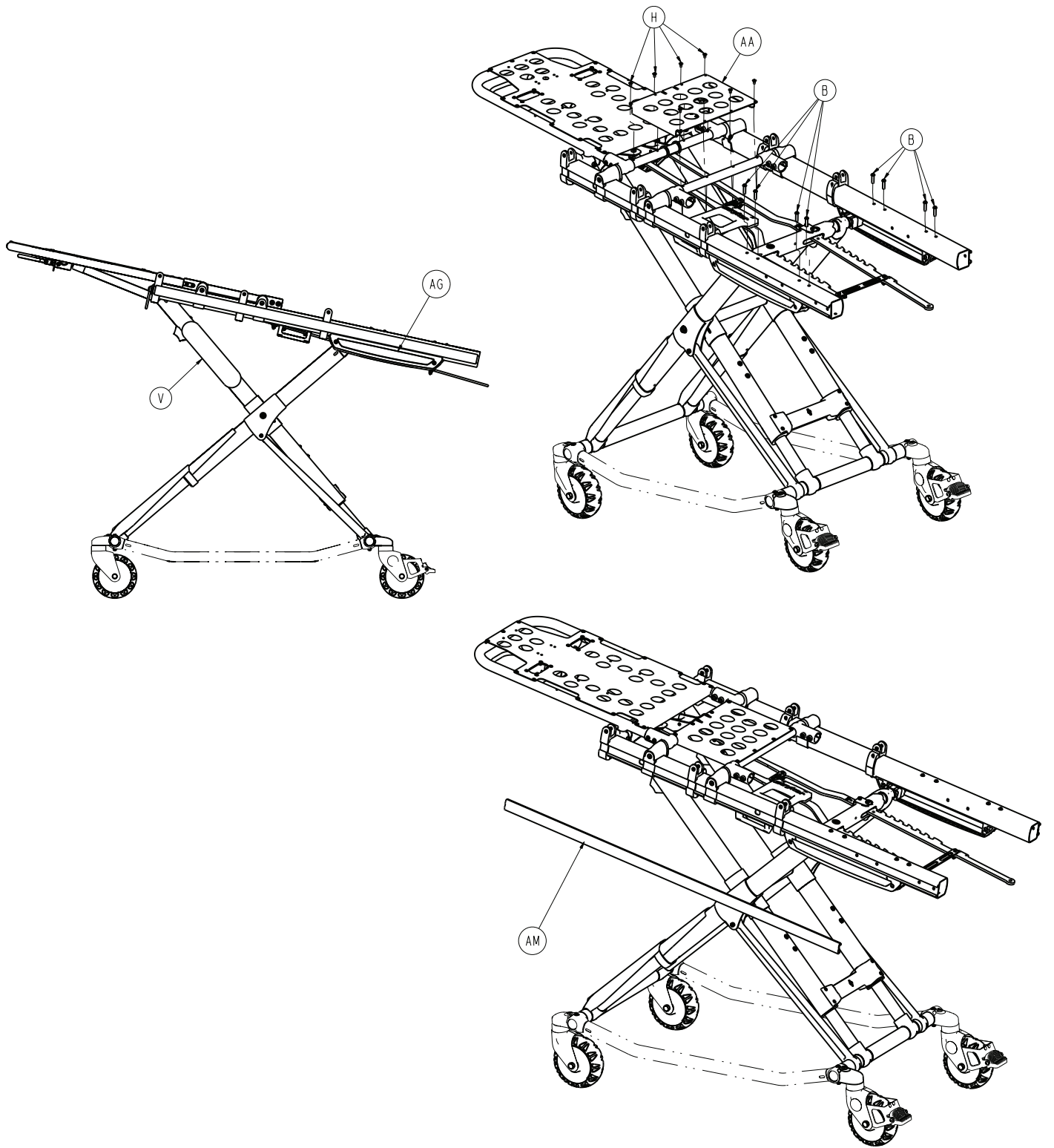

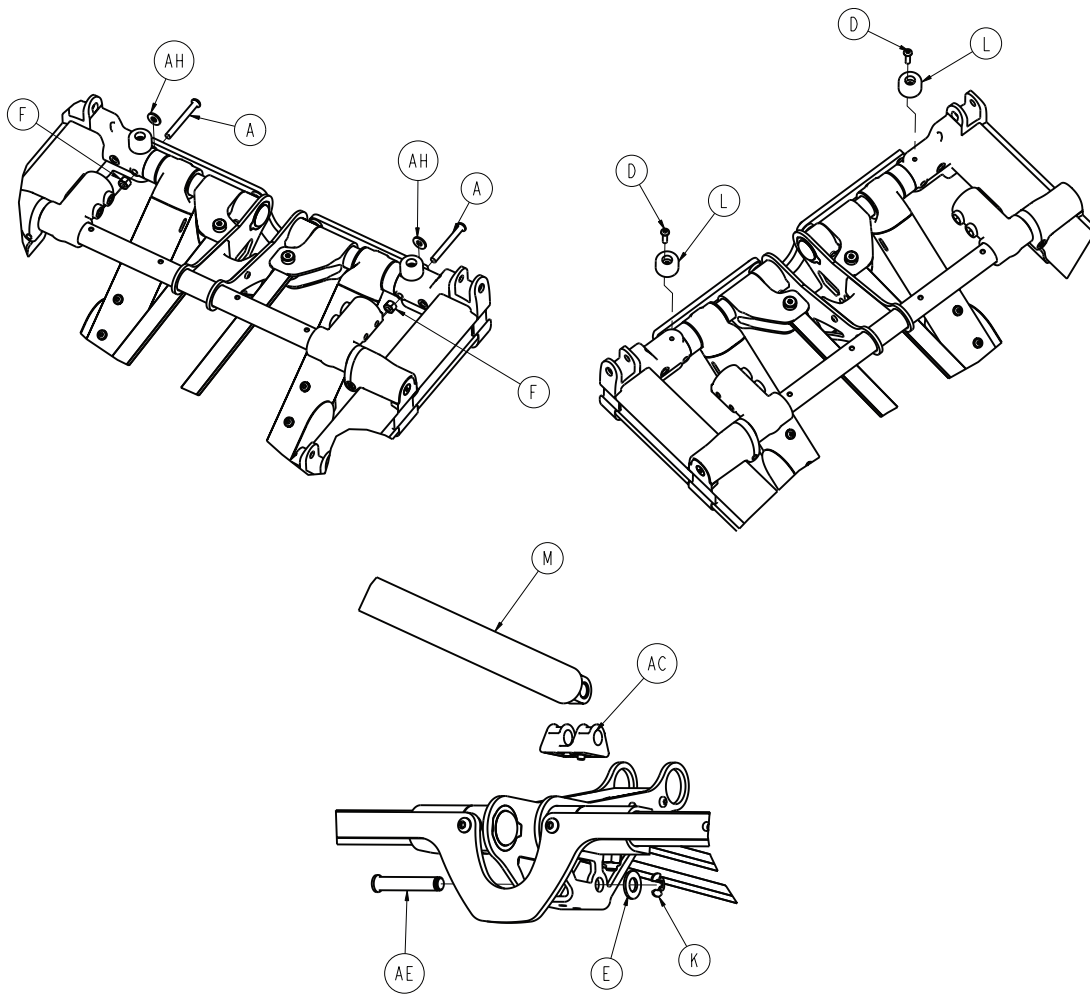

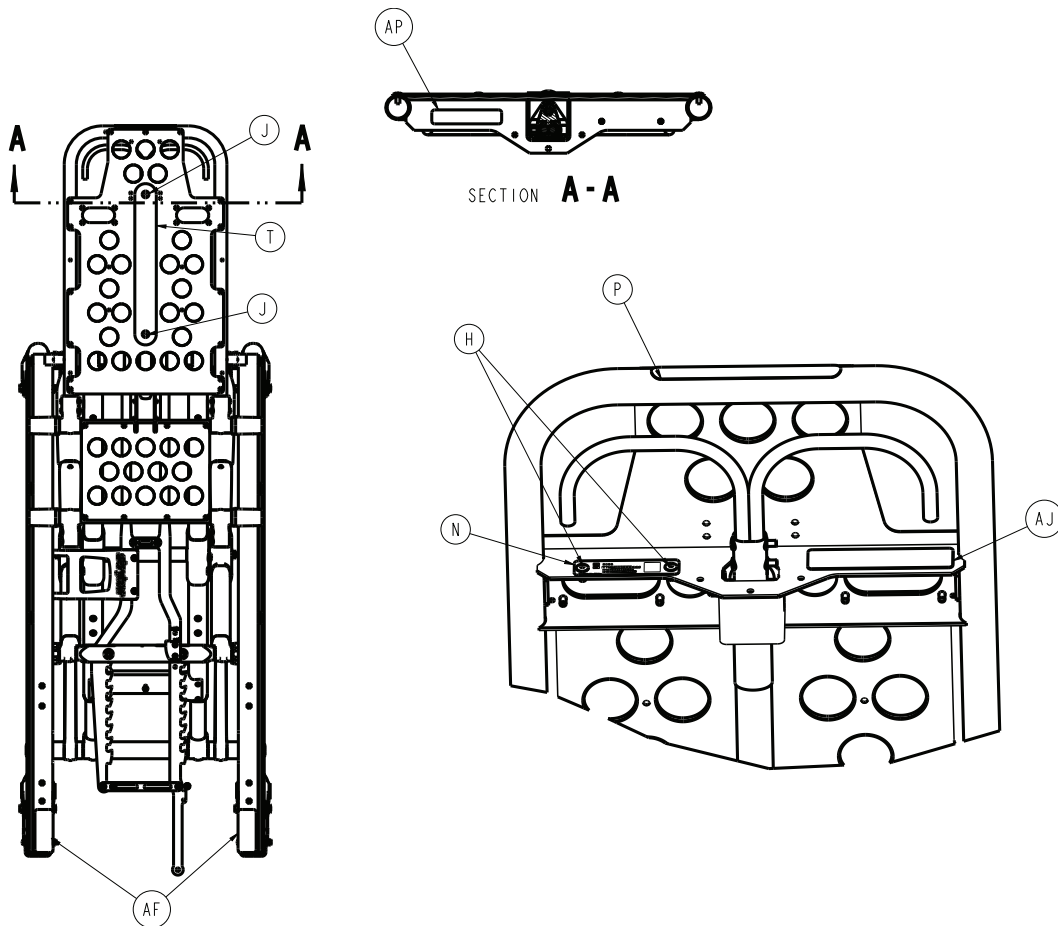

Item	Number	Name	Quantity
A	0004-163-000	Button head cap screw	2
B	0004-594-000	Button head cap screw	8
C	0004-596-000	Button head cap screw	4
D	0004-614-000	Button head cap screw	2
E	0011-004-000	Washer	1
F	0016-028-000	Fiberlock hex nut	2
G	0016-102-000	Nylock hex nut	4
H	0025-079-000	Dome head rivet	33
J	0025-132-000	Dome head rivet	2
K	0028-181-000	Truarc ring	1
L	0056-028-000	Bumper, black	2
M	6500-031-077	Gas spring	1
N	6086-001-926	6086 tag, serial number	1
P	6060-090-004	Label, <b>RUGGED</b> , small	1
T	6082-001-085	2" adhesive loop pile	1
U	6082-032-045	Fowler skin	1
V	6082-090-043	Label, 11"	2
W	6086-001-012	Base assembly (page 30)	1
Y	6085-001-110	Litter support crosstube	2
AA	6085-001-113	Mid-section skin	1
AB	6085-001-127	Rack bar slider	2

Item	Number	Name	Quantity
AC	6085-001-132	Fowler cylinder support	1
AD	6085-001-134	Plastic extrusion - spacer	2
AF	6085-101-155	Label, weight capacity	2
AG	6085-101-156	Label, slider housing	2
AH	6085-001-177	Litter/base spacer - small	2
AJ	6086-101-100	Label, <b>Performance-PRO</b> specification	1
AK	6100-003-125	Straight "T" pivot	4
AL	6500-001-018	<i>Fowler assembly</i> (page 67)	1
AM	6500-001-127	Outer rail bumper	2
AN	6506-012-003	Standard Fowler	1
AP	639000010901	Label, EAR	1

# Base assembly

6086-001-012 Rev AA (Reference only)

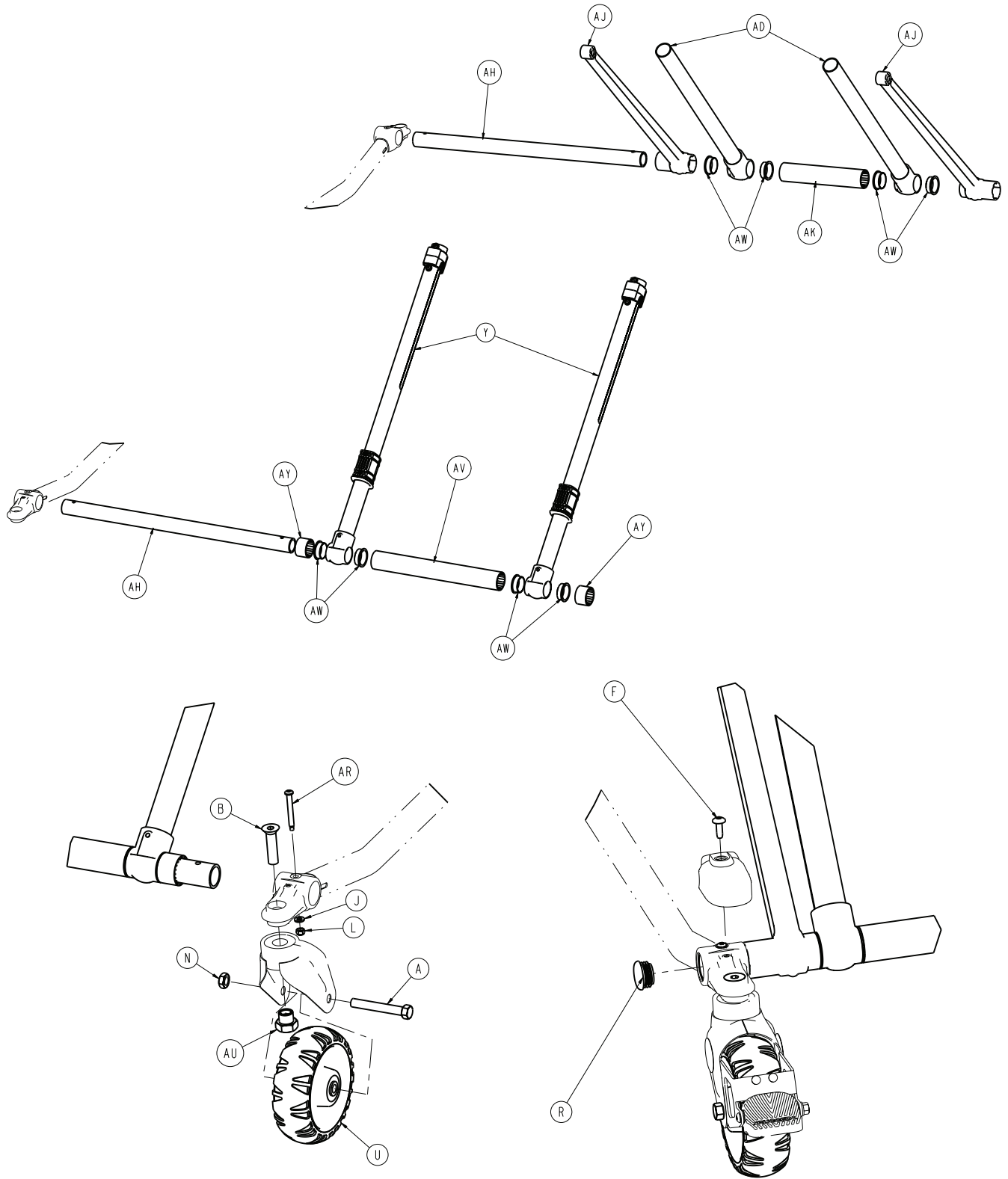



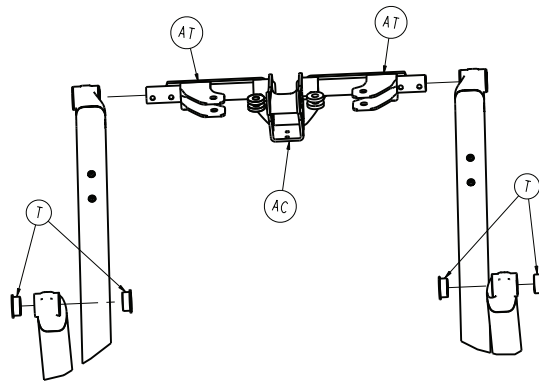
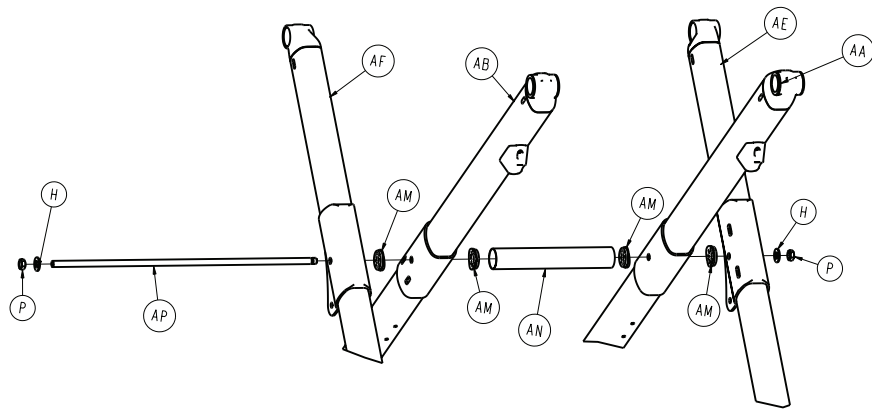
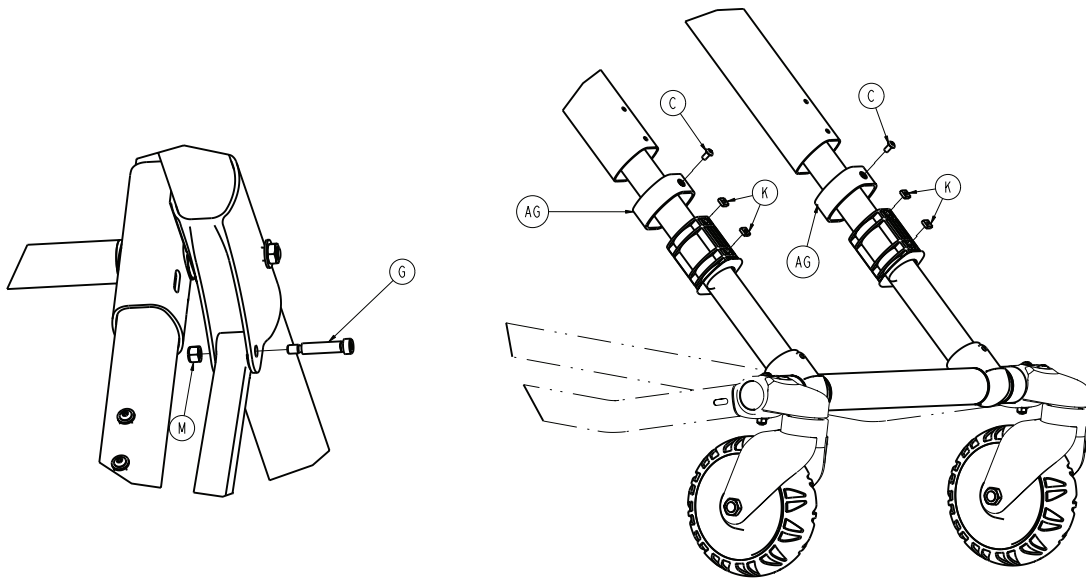

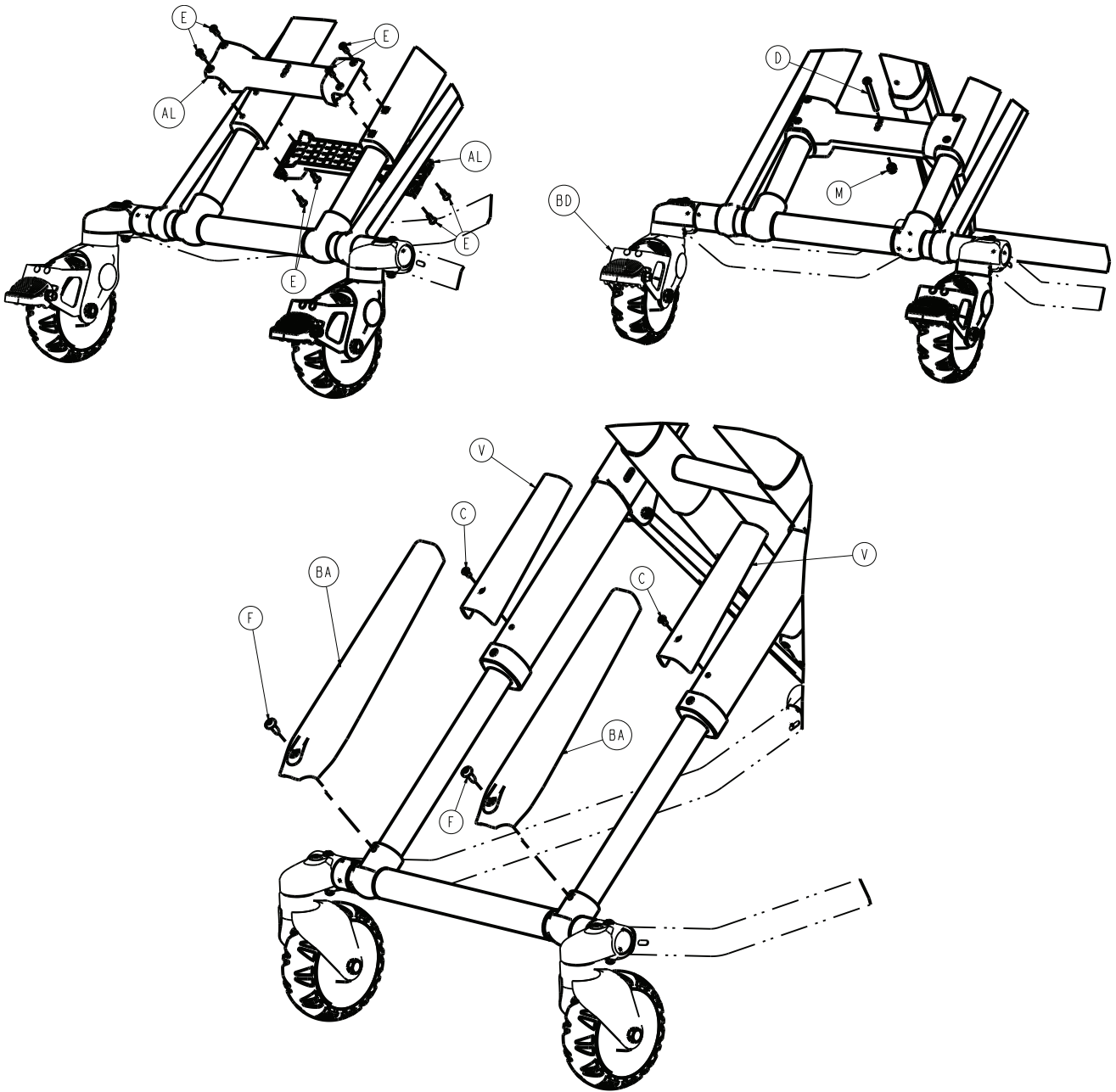

Item	Number	Name	Quantity
A	0003-205-000	Hex head cap screw	4
B	0004-319-000	Flat head/hex socket bolt	4
C	0004-587-000	Button head cap screw	4
D	0004-597-000	Button head cap screw	1
E	0004-634-000	Button head cap screw	8
F	0007-086-000	Truss head screw	6
G	0008-057-000	Socket head shoulder screw	2
H	0011-004-000	Flat washer	2
J	0014-002-000	Washer	4
K	0015-051-000	Square nut	4
L	0016-002-000	Fiberlock nut	4
M	0016-028-000	Fiberlock hex nut	3

Item	Number	Name	Quantity
N	0016-060-000	Toplock hex jam nut	4
P	0016-089-000	Centerlock hex nut	2
R	0037-083-000	Tube plug	4
T	0081-244-000	Flange bearing	4
U	6060-002-010	6 in. molded wheel assembly (page 37)	4
V	6500-001-180	X-frame guard, upper, top	2
Y	6085-001-017	Inner leg assembly - 6085-001-017 (page 42)	2
AA	6085-001-023	Outer lift tube assembly, litter pivot, right - 6085-001-023 (page 43)	1
AB	6085-001-024	Outer lift tube assembly, litter pivot, left - 6085-001-024 (page 44)	1
AC	6085-001-026	Litter base assembly (page 45)	1
AD	6085-001-051	Inner base leg weldment, short	2
AE	6085-001-052	Outer base leg weldment, right, foot end	1
AF	6085-001-053	Outer base leg weldment, left, foot end	1
AG	6500-001-228	Inner lift tube sleeve	2
AH	6500-001-229	Foot base tube	2
AJ	6085-101-082	Timing link	2
AK	6085-001-086	Mid base spacer, foot end	1
AL	6085-001-087	Base stiffener	2
AM	6085-001-088	Connecting rod, bearing	4
AN	6085-001-090	Connecting rod, spacer	1
AP	6085-001-091	Connecting rod, base	1
AR	6085-001-097	Caster mount bolt	4
AT	6085-001-129	Litter base extrusion	2
AU	6090-001-009	EMS cot caster nut	4
AV	6500-001-129	Plastic extrusion - spacer	1
AW	6500-001-166	Flange bearing	8
AY	6500-001-178	Plastic extrusion - spacer	2
BA	6500-001-179	X-frame guard, lower	2
BB	6500-001-183	Plastic extrusion - spacer	2
BC	6500-001-230	Plastic extrusion - spacer	1

# Caster horn assembly

6082-002-012 Rev C (Reference only)

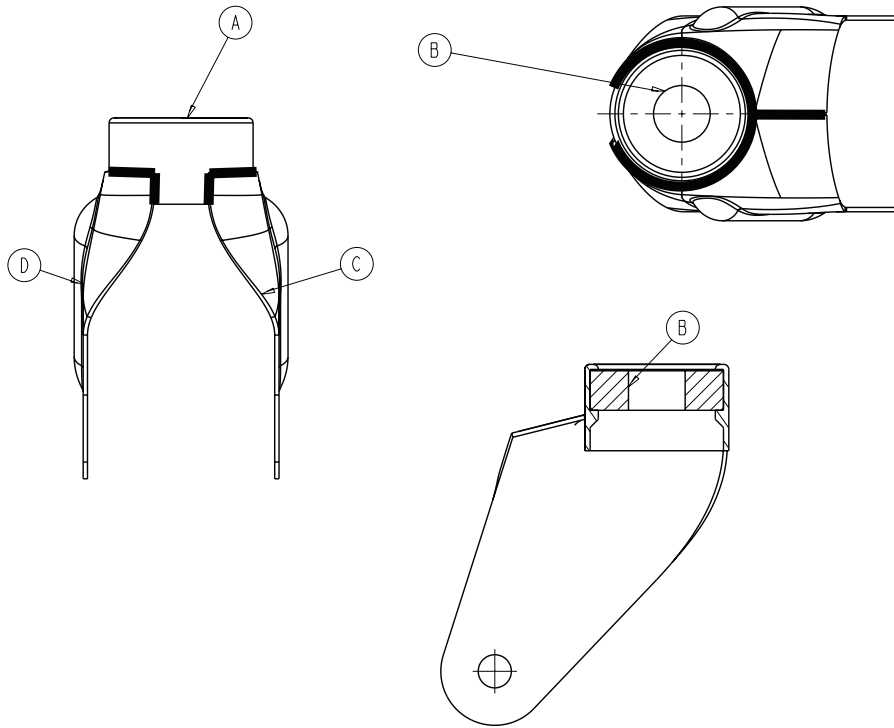

Item	Number	Name	Quantity
A	6082-002-039	Bearing retainer	1
B	0081-227-000	Bearing	1
C	6082-002-042	Caster horn plate, left	1
D	6082-002-043	Caster horn plate, right	1

# Adjustable caster lock assembly

6086-200-010 Rev A (Reference only)

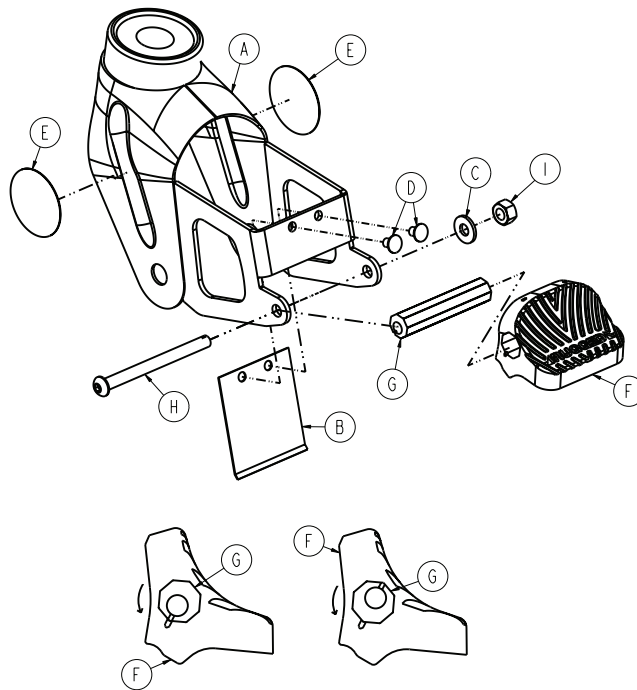

Item	Number	Name	Quantity
A	6082-100-012	Caster horn	1
B	6080-100-032	Spring	1
C	0011-456-000	Washer	1
D	0025-153-000	Semi-tubular rivet	2
E	6506-001-900	Label	2
F	6080-300-030	Pedal, adjustable caster lock	1
G	6080-200-041	Octagonal sleeve, adjustable caster lock	1
H	0004-098-000	Hex socket button head cap screw	1
I	0016-118-000	Centerlock nut	1

# No Steer-Lock™ option - 6506-037-000

Rev A (Reference only)

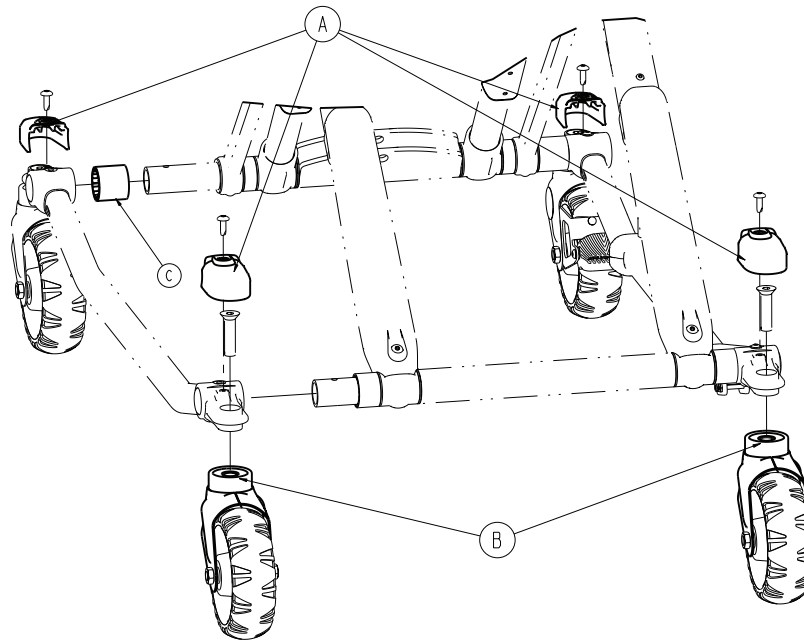

Item	Number	Name	Quantity
A	6500-001-177	Caster mount cover	4
B	6082-002-012	Caster horn assembly (page 34)	2
C	6500-001-230	Plastic extrusion - spacer	1

# 6 in. molded wheel assembly

6060-002-010 Rev D (Reference only)

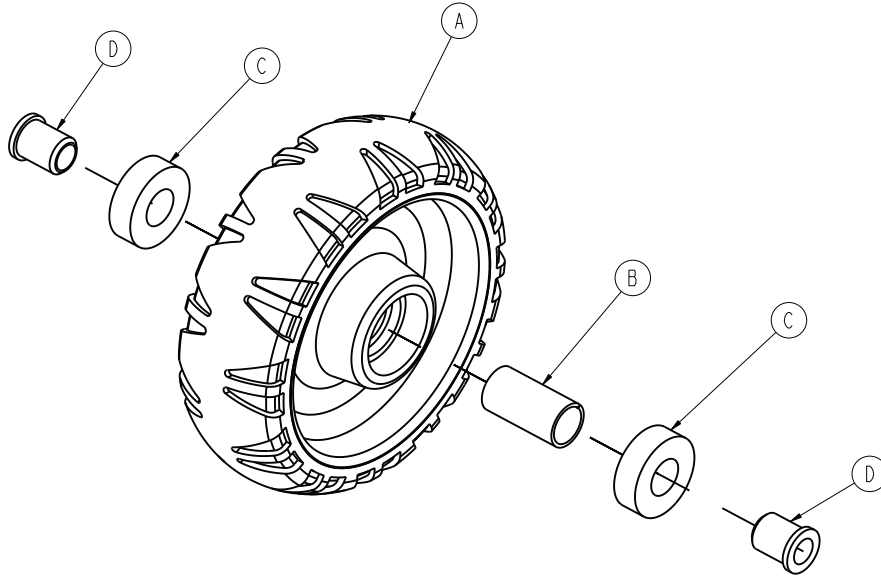

Item	Number	Name	Quantity
A	6060-002-045	6 in. molded wheel	1
B	6060-002-046	Bearing spacer	1
C	0081-226-000	Bearing	2
D	0715-001-255	Wheel bushing	2

# Cot retaining post, right - 6085-033-000

Rev E (Reference only)

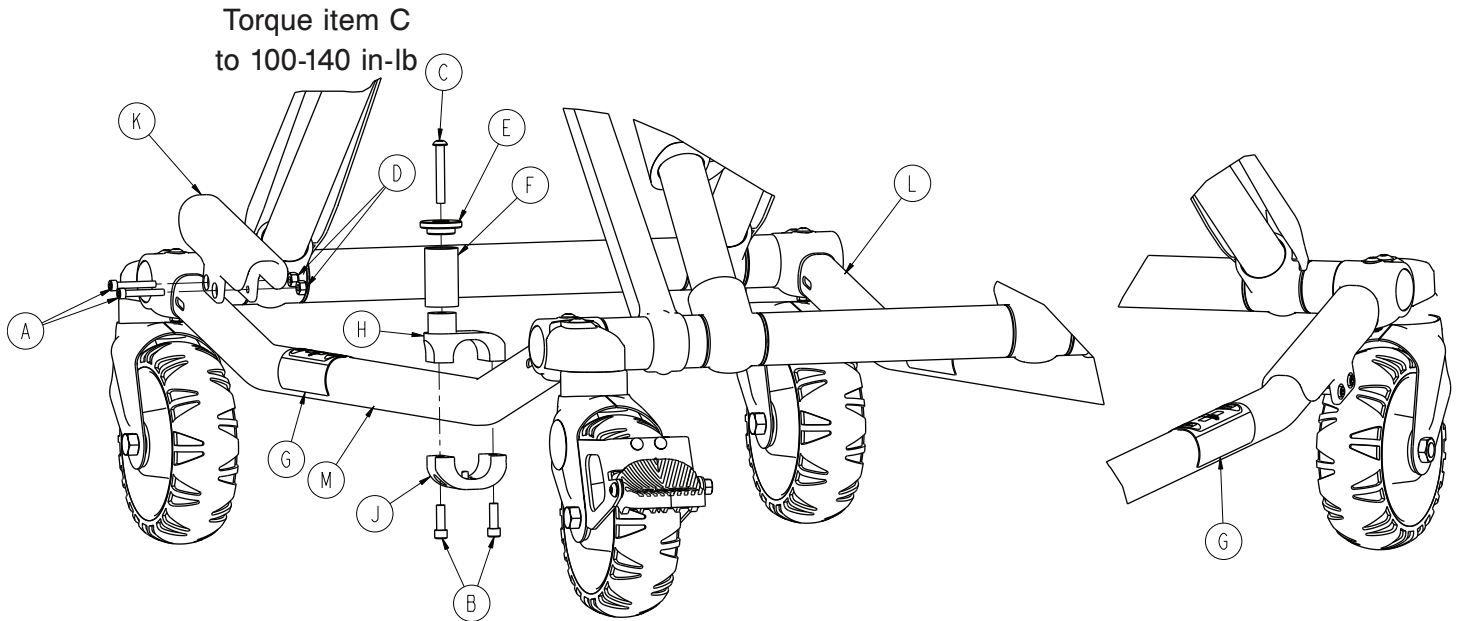

Item	Number	Name	Quantity
A	0004-160-000	Socket head cap screw	2
B	0004-591-000	Socket head cap screw	2
C	0004-503-000	Button head cap screw	1
D	0016-003-000	Nylock hex nut	2
E	6060-004-043	Retaining post cap	1
F	6060-004-044	Post tube	1
G	6080-090-108	Label, lift here	2
H	6500-101-189	Top pin bracket	1
J	6500-101-190	Bottom pin bracket	1
K	6500-001-302	Base tube protector	1
L	6085-001-056	Outer base tube weldment	1
M	6085-001-057	Outer base tube weldment	1



# Dual cot retaining post option - 6085-034-000

Rev D (Reference only)

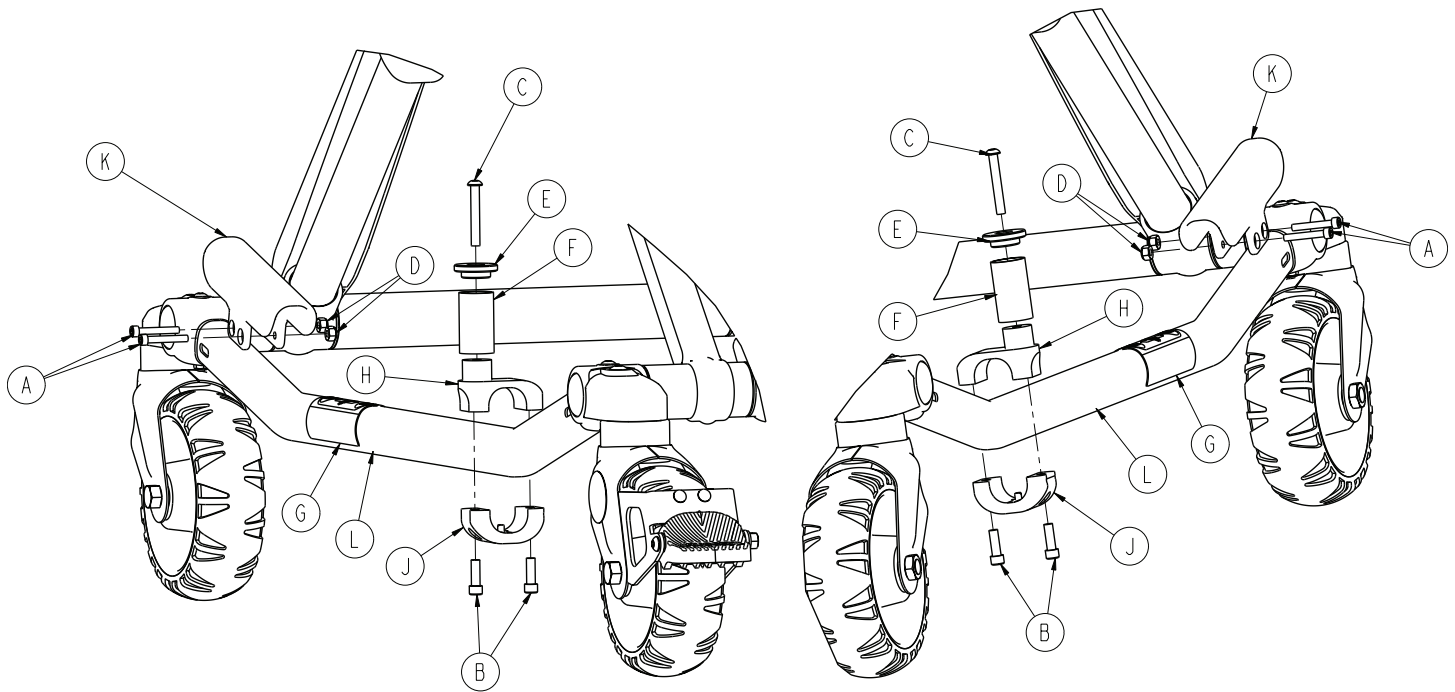

Item	Number	Name	Quantity
A	0004-160-000	Socket head cap screw	4
B	0004-591-000	Socket head cap screw	4
C	0004-503-000	Button head cap screw	2
D	0016-003-000	Nylock hex nut	4
E	6060-004-043	Retaining post cap	2
F	6060-004-044	Post tube	2
G	6080-090-108	Label, lift here	2
H	6500-101-189	Top pin bracket	2
J	6500-101-190	Bottom pin bracket	2
K	6500-001-302	Base tube protector	2
L	6085-001-057	Outer base tube weldment	2

# Kickstand assembly option - 6085-102-000

Rev A (Reference only)

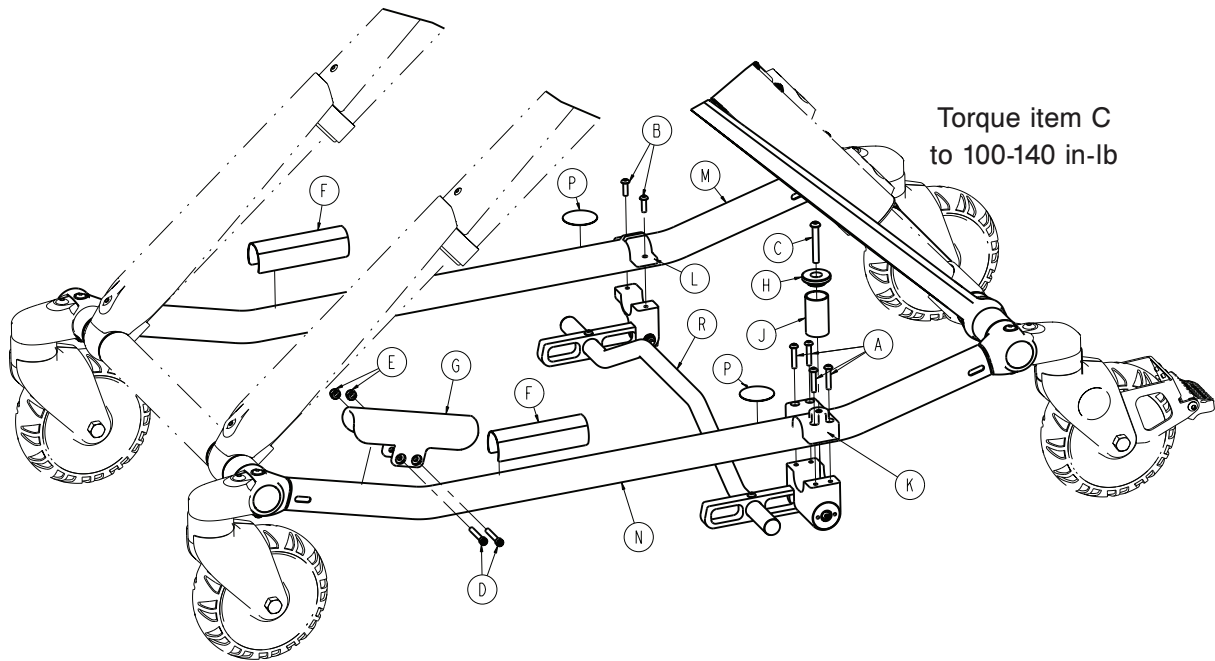

Item	Number	Name	Quantity
A	0004-460-000	Button head socket screw	4
B	0004-515-000	Button head cap screw	2
C	0004-503-000	Button head cap screw	1
D	0004-160-000	Socket head cap screw	2
E	0016-003-000	Nylock hex nut	2
F	6080-090-108	Label, lift here	2
G	6500-001-302	Base tube protector	1
H	6060-004-043	Retaining post cap	1
J	6060-004-044	Post tube	1
K	6085-002-001	Kickstand cot retaining post bracket	1
L	6085-002-002	Kickstand top pin bracket	1
M	6085-001-056	Outer base tube weldment	1
N	6085-001-057	Outer base tube weldment	1
P	6506-001-900	Label, refer to instruction manual	2
R	6085-002-016	<i>Kickstand sub assembly - 6085-002-016</i> (page 41)	1

# Kickstand sub assembly - 6085-002-016

Rev A (Reference only)

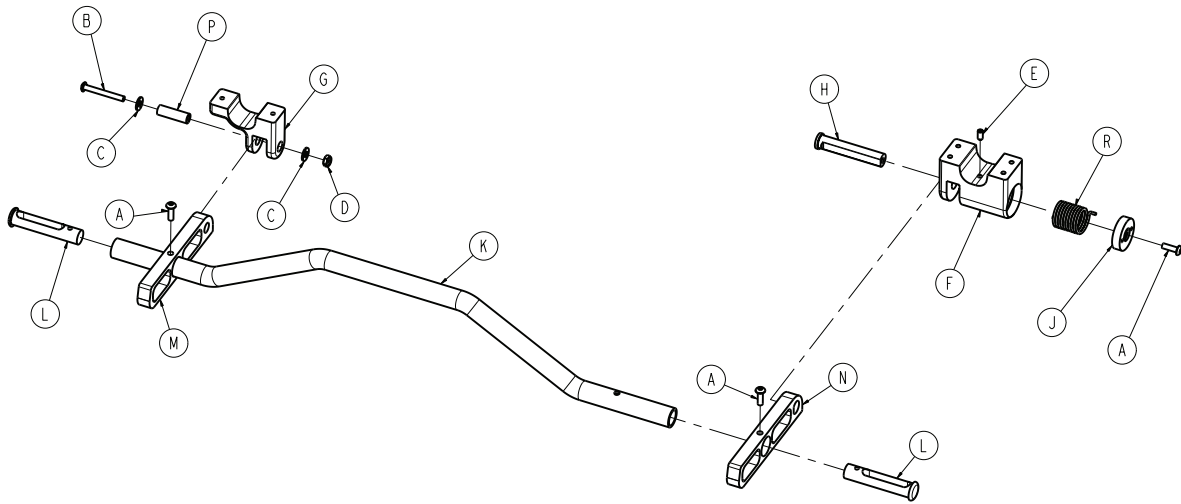

Item	Number	Name	Quantity
A	0004-515-000	Button head cap screw	3
B	0004-636-000	Button head cap screw	1
C	0011-302-000	Plain washer	2
D	0016-131-000	Nylock hex nut	1
E	0021-180-000	Set screw	1
F	6085-002-003	Kickstand spring housing	1
G	6085-002-004	Kickstand bottom bracket	1
H	6085-002-006	Kick bolt	1
J	6085-002-007	Kick bolt head	1
K	6085-002-008	Kick tube	1
L	6085-002-009	Kick tube cap	2
M	6085-002-011	Rocker strut, left	1
N	6085-002-012	Rocker strut, right	1
P	6085-002-013	Kickstand spacer	1
R	6085-002-014	Kickstand torsion spring	1

# Inner leg assembly - 6085-001-017

Rev A (Reference only)

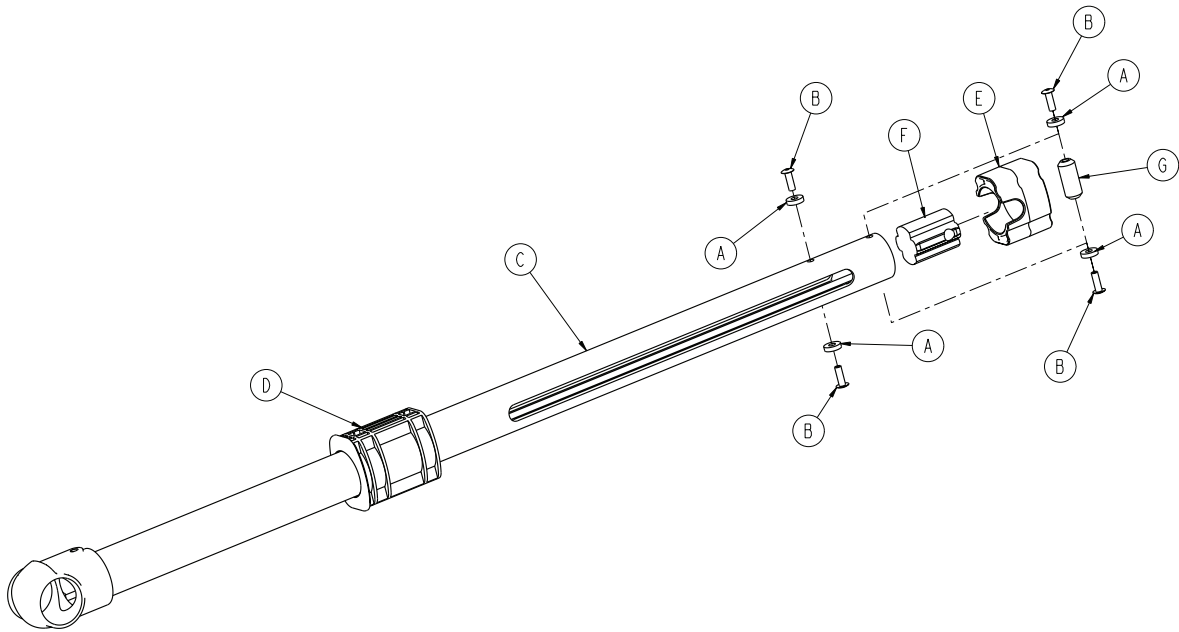

Item	Number	Name	Quantity
A	0014-115-000	Washer	4
B	0025-133-000	Dome head rivet	4
C	6085-001-050	Inner base leg weldment	1
D	6085-001-095	Lower frame tube bearing	1
E	6085-001-102	Upper frame tube bearing	1
F	6085-001-112	Inner leg bumper	1
G	6085-001-126	Hot drop dampener retainer	1

# Outer lift tube assembly, litter pivot, right - 6085-001-023

Rev B (Reference only)

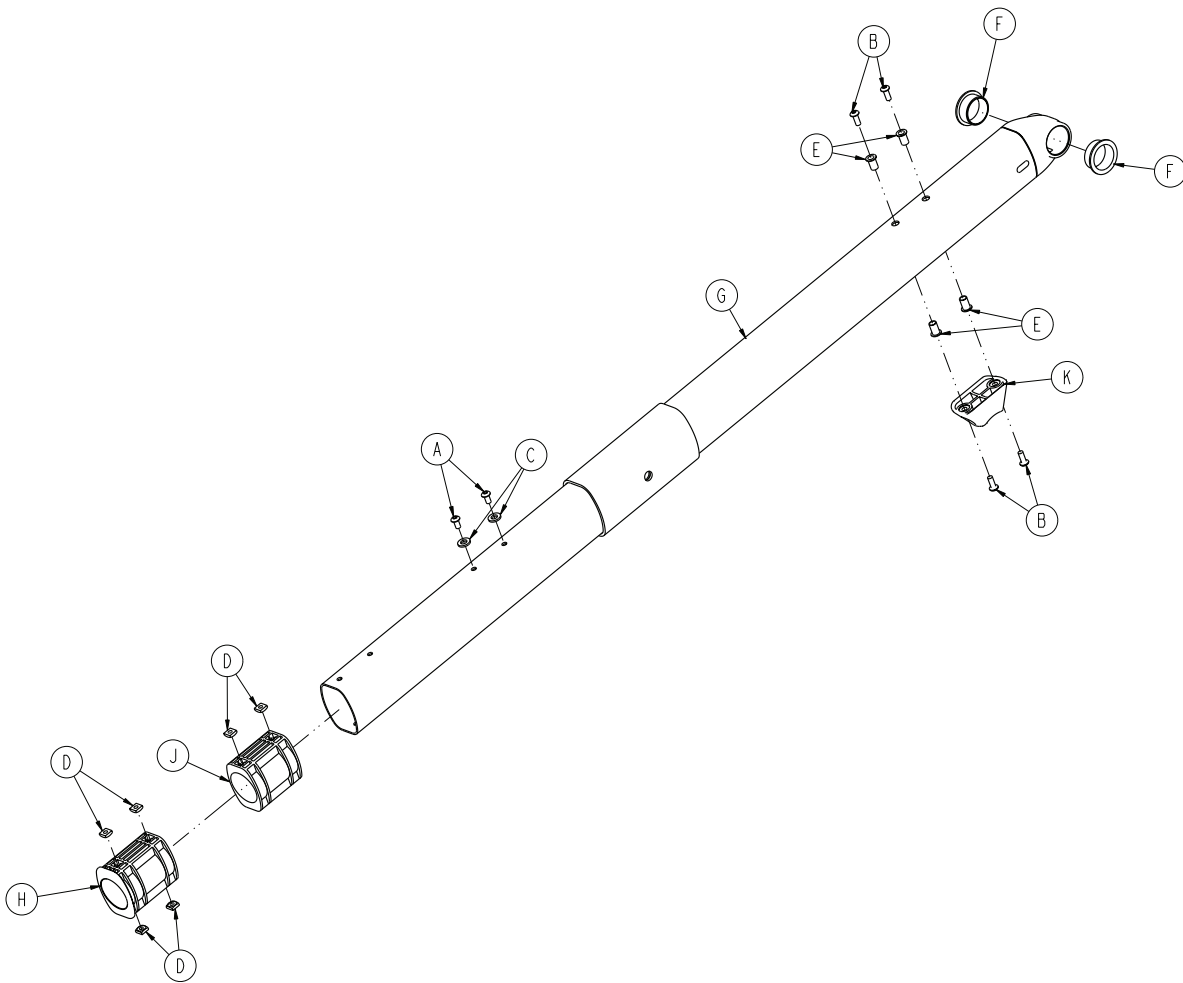

Item	Number	Name	Quantity
A	0004-587-000	Button head cap screw	2
B	0004-634-000	Button head cap screw	4
C	0014-002-000	Washer	2
D	0015-051-000	Square nut	6
E	0055-100-075	Riv nut	4
F	0081-244-000	Flange bearing	2
G	6085-001-054	Inner base leg weldment	1
H	6085-001-095	Lower frame tube bearing	1
J	6085-001-096	Slide bearing	1
K	6500-001-125	Base dead stop	1

# Outer lift tube assembly, litter pivot, left - 6085-001-024

Rev B (Reference only)

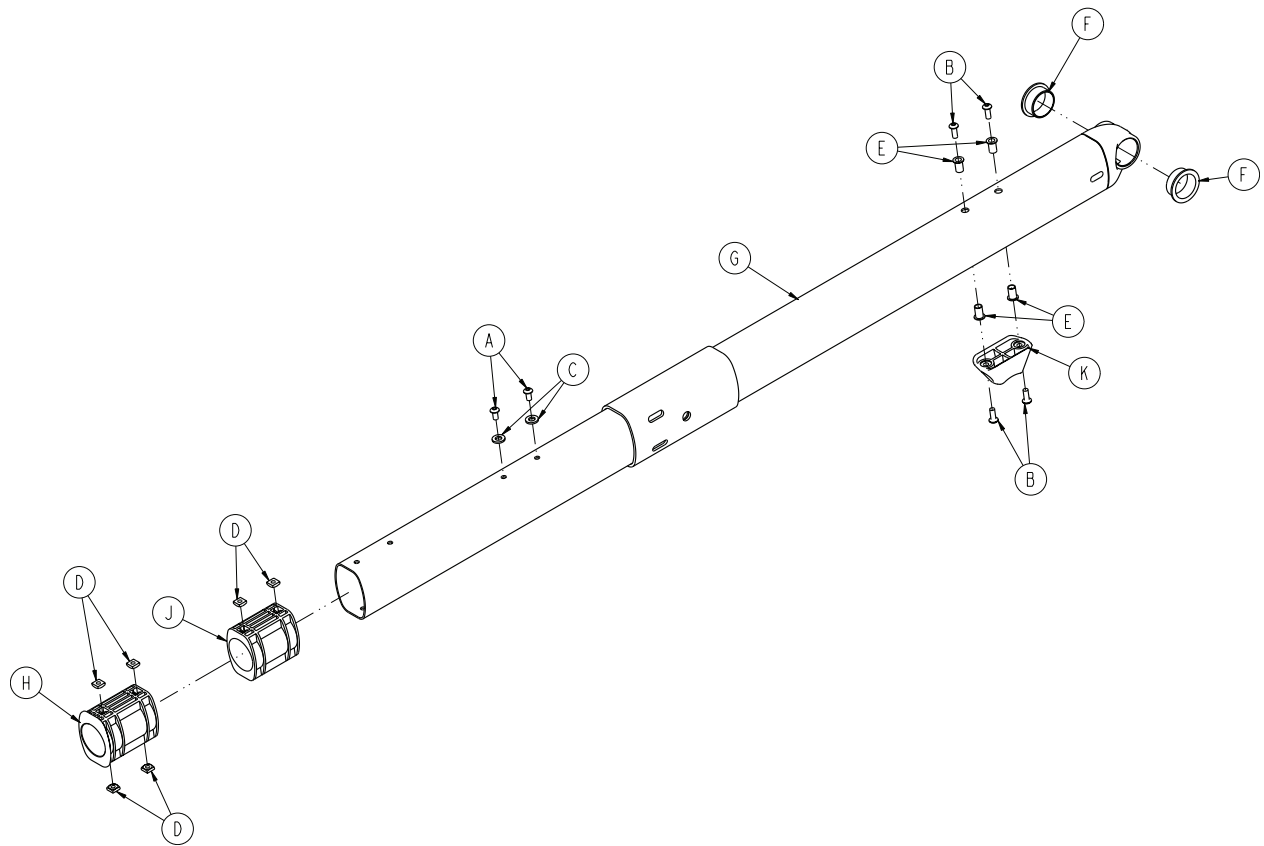

Item	Number	Name	Quantity
A	0004-587-000	Button head cap screw	2
B	0004-634-000	Button head cap screw	4
C	0014-002-000	Washer	2
D	0015-051-000	Square nut	6
E	0055-100-075	Riv nut	4
F	0081-244-000	Flange bearing	2
G	6085-001-054	Inner base leg weldment	1
H	6085-001-095	Lower frame tube bearing	1
J	6085-001-096	Slide bearing	1
K	6500-001-125	Base dead stop	1

# Litter base assembly

6085-001-026 Rev E (Reference only)

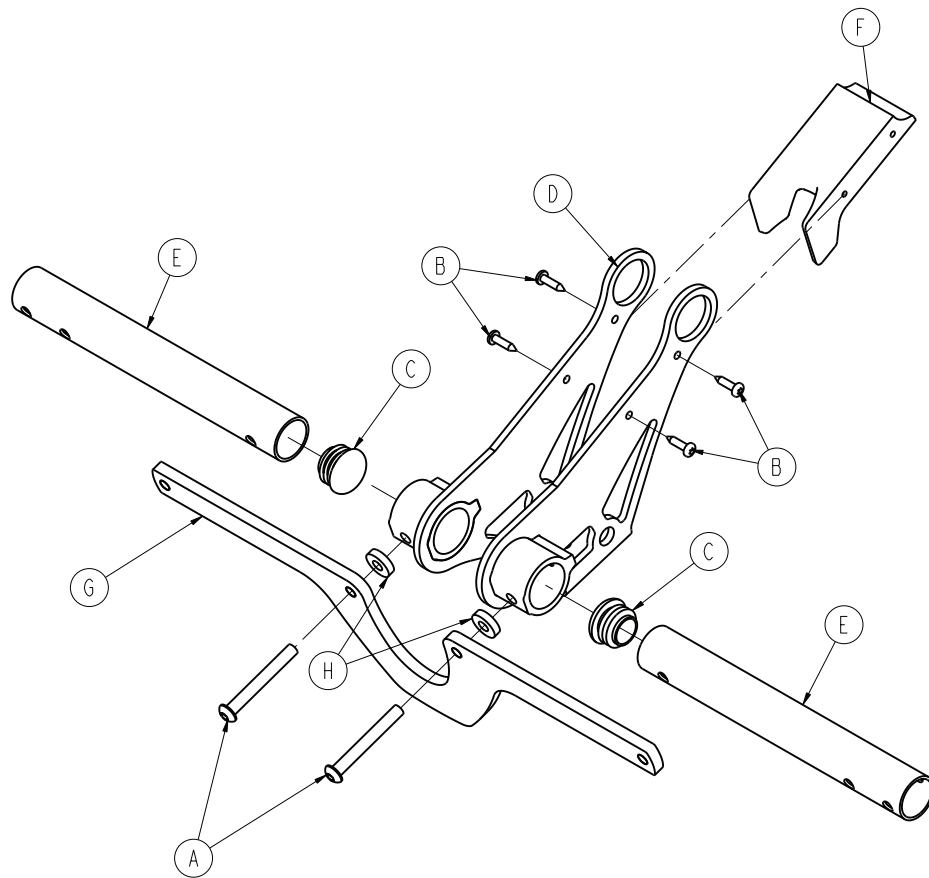

Item	Number	Name	Quantity
A	0004-388-000	Button head cap screw	2
B	0023-162-000	Delta screw	4
C	0037-243-000	Tube plug	2
D	6085-001-055	Litter base interface weldment	1
E	6085-001-131	Litter base tube	2
F	6085-001-140	Litter base stiffener cover	1
G	6085-001-176	Litter/base stiffener	1

# Lock bar assembly - 6085-001-013

Rev A (Reference only)

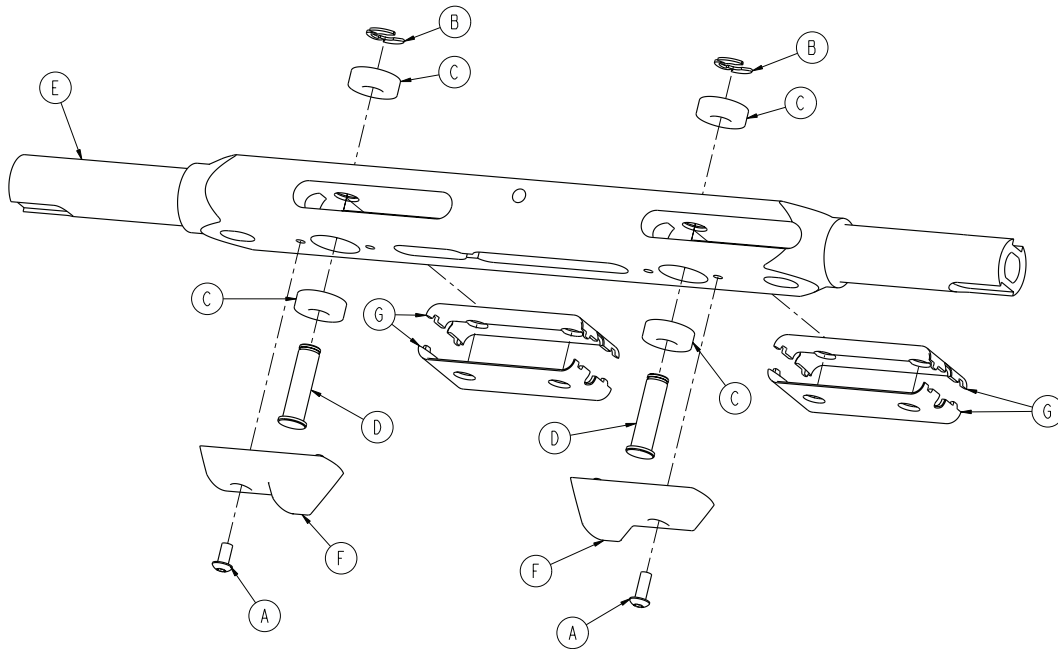

Item	Number	Name	Quantity
A	0004-634-000	Button head cap screw	2
B	0028-181-000	Truarc ring	2
C	0081-248-000	Bearing	4
D	6082-005-096	Height adjustment rack latch pin	2
E	6085-001-093	Height adjustment rack lock bar	1
F	6085-001-094	Base dead stop	2
G	6085-001-136	Lock bar slide bushing	4



# Standard siderail

6086-058-000 Rev B (Reference only)

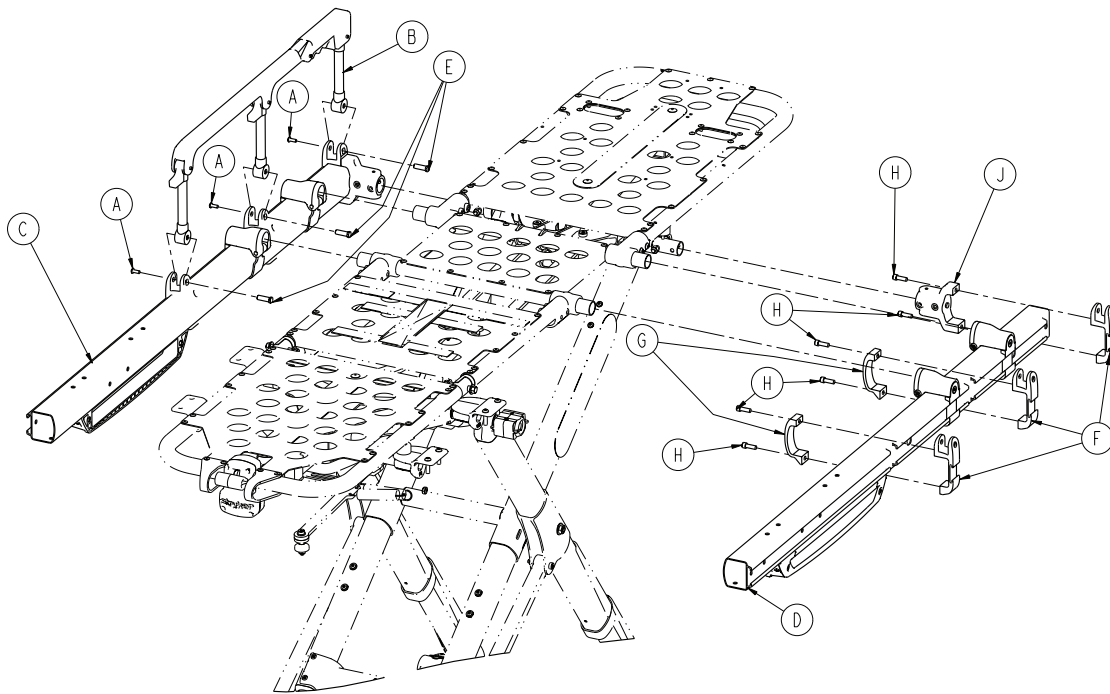

Item	Number	Name	Quantity
A	0004-585-000	Button head cap screw	6
B	6082-026-010	Siderail assembly (page 48)	2
C	6086-001-025	Outer rail sub assembly, right (page 49)	1
D	6086-001-027	Outer rail sub assembly, left (page 50)	1
E	6500-001-118	Siderail nut	6
F	6500-001-116	Siderail bracket	6
G	6500-001-117	Siderail clamp	4
H	0004-591-000	Socket head cap screw	12
J	6500-001-102	Base/litter interface bracket	2

# Siderail assembly

6082-026-010 Rev B (Reference only)

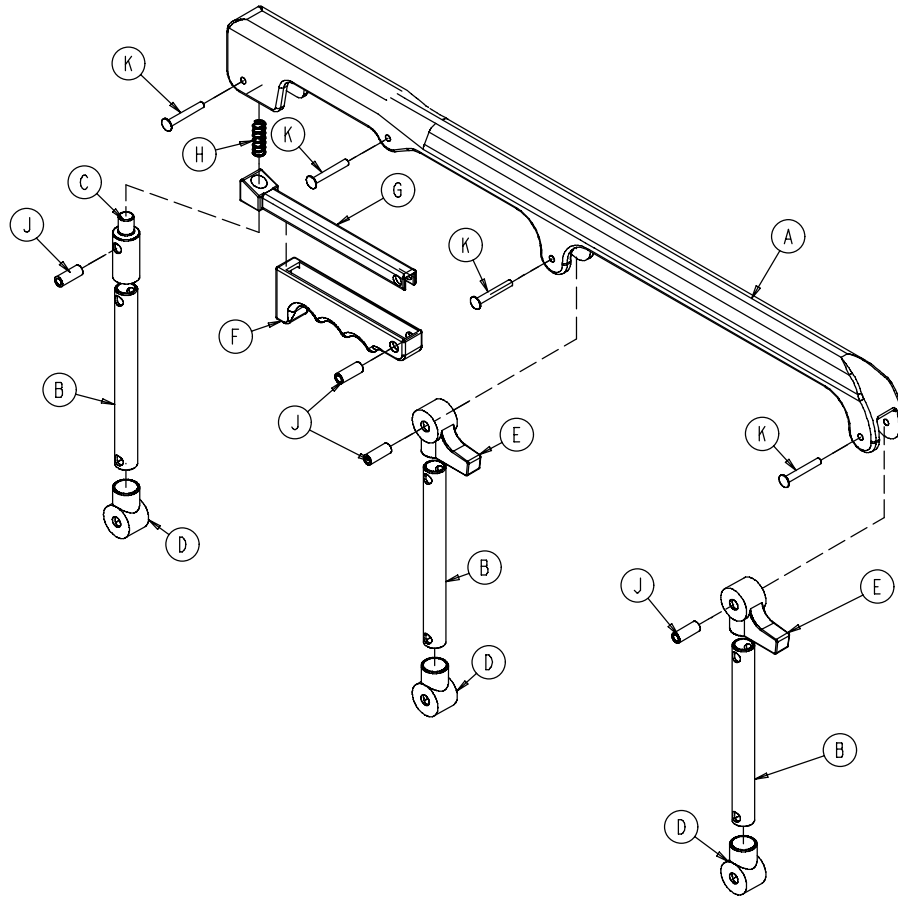

Item	Number	Name	Quantity
A	6060-025-024	Top rail	1
B	6060-025-043	Spindle	3
C	6060-025-047	Spindle lock	1
D	6060-025-041	Spindle pivot	3
E	6060-025-040	Spindle pivot stop	2
F	6060-025-029	Lock release grip	1
G	6061-125-030	Lock bar casting	1
H	0038-344-000	Lock release compression spring	1
J	6060-025-035	Pivot bushing	4
K	0025-131-000	Rivet	4

# Outer rail sub assembly, right

6086-001-025 Rev C (Reference only)

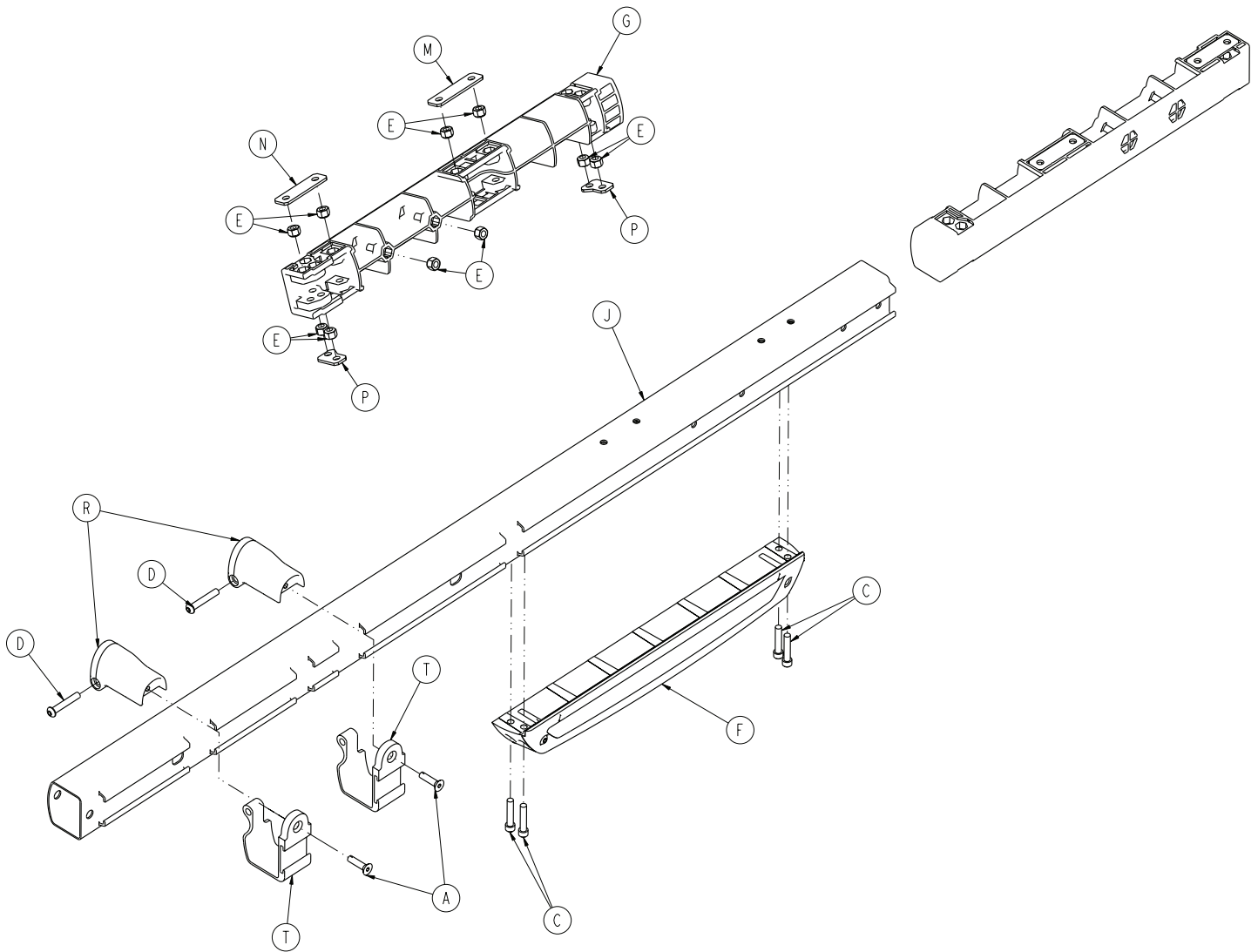

Item	Number	Name	Quantity
A	0001-004-011	Flat head cap screw	2
C	0004-613-000	Socket head cap screw	4
D	0004-848-000	Button head cap screw	2
E	0016-028-000	Fiberlock hex nut	10
F	6085-001-029	Slide housing assembly, right (page 52)	1
G	6500-001-098	Litter dead stop, internal	1
J	6500-001-114	Outer rail extrusion	1
M	6500-001-243	IV pole backer plate	1
N	6500-001-244	IV clip backer plate	1
P	6500-001-245	Sensor housing backer plate	2
R	6500-002-130	Litter support bracket	2
T	6500-002-131	Litter support bracket, inner	2

# Outer rail sub assembly, left

6086-001-027 Rev C (Reference only)

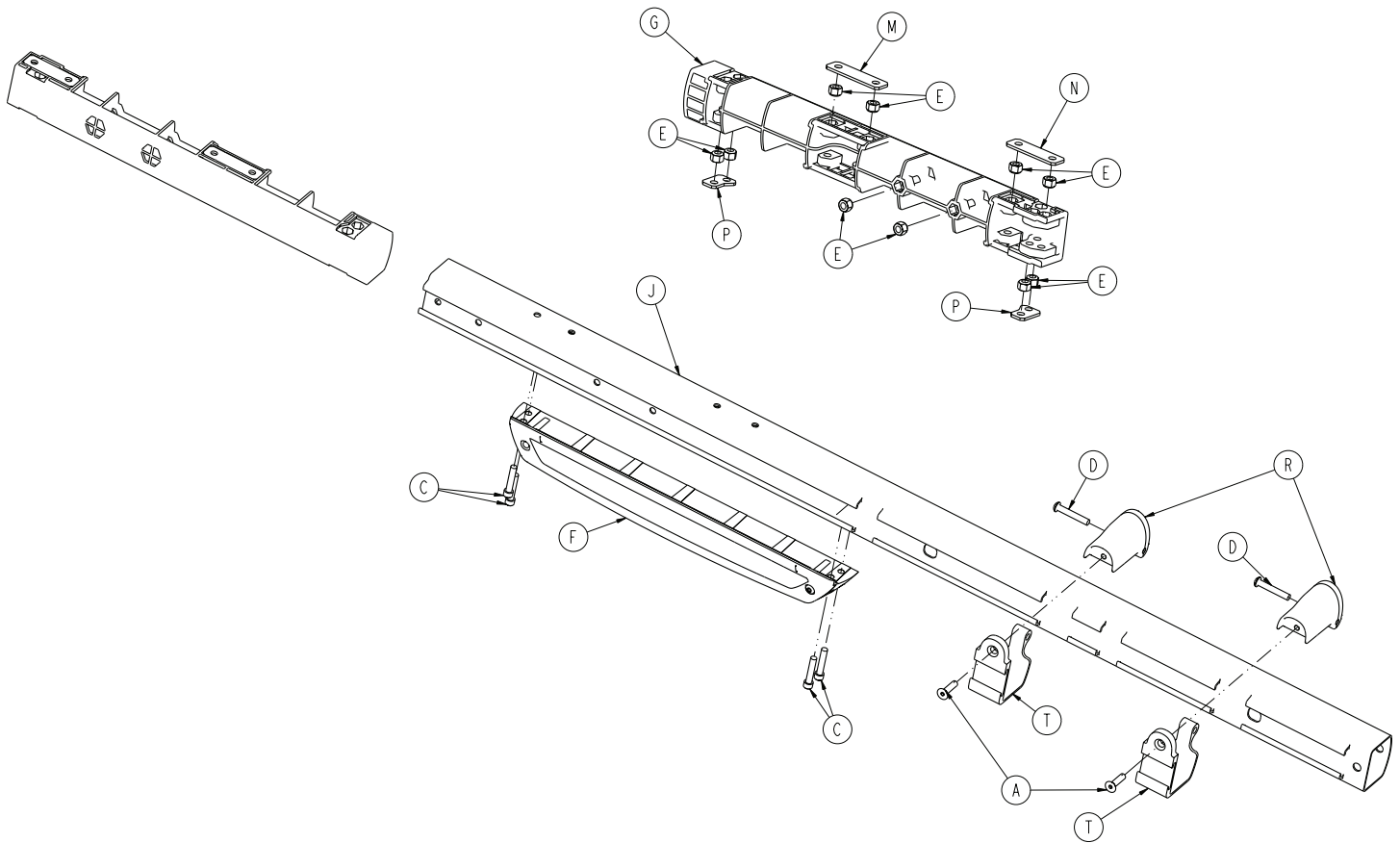

Item	Number	Name	Quantity
A	0001-004-011	Flat head cap screw	2
C	0004-613-000	Socket head cap screw	4
D	0004-848-000	Button head cap screw	2
E	0016-028-000	Fiberlock hex nut	10
F	6085-001-028	Slide housing assembly, left (page 51)	1
G	6500-001-098	Litter dead stop, internal	1
J	6500-001-115	Outer rail, right	1
M	6500-001-243	IV pole backer plate	1
N	6500-001-244	IV clip backer plate	1
P	6500-001-245	Sensor housing backer plate	2
R	6500-002-130	Litter support bracket	2
T	6500-002-131	Litter support bracket, inner	2

# Slide housing assembly, left

6085-001-028 Rev A (Reference only)

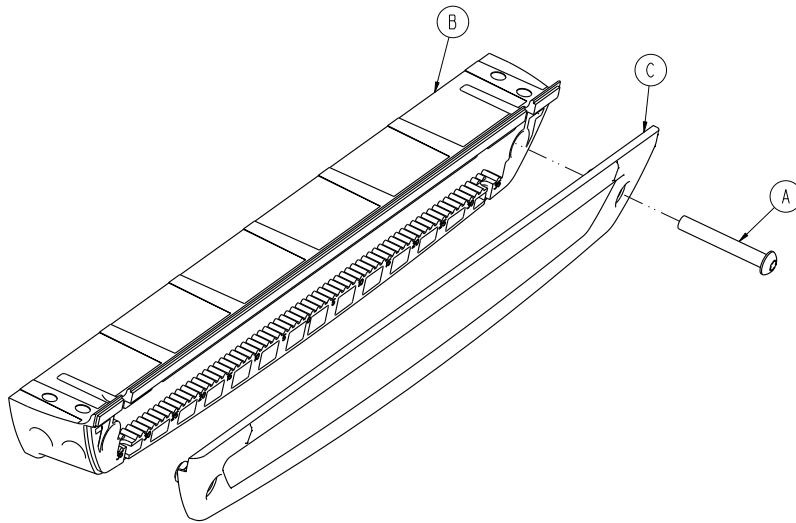

Item	Number	Name	Quantity
A	0004-596-000	Button head cap screw	1
B	6500-001-124	Sensor housing	1
C	6500-001-199	Sensor housing cover	1

# Slide housing assembly, right

6085-001-029 Rev A (Reference only)

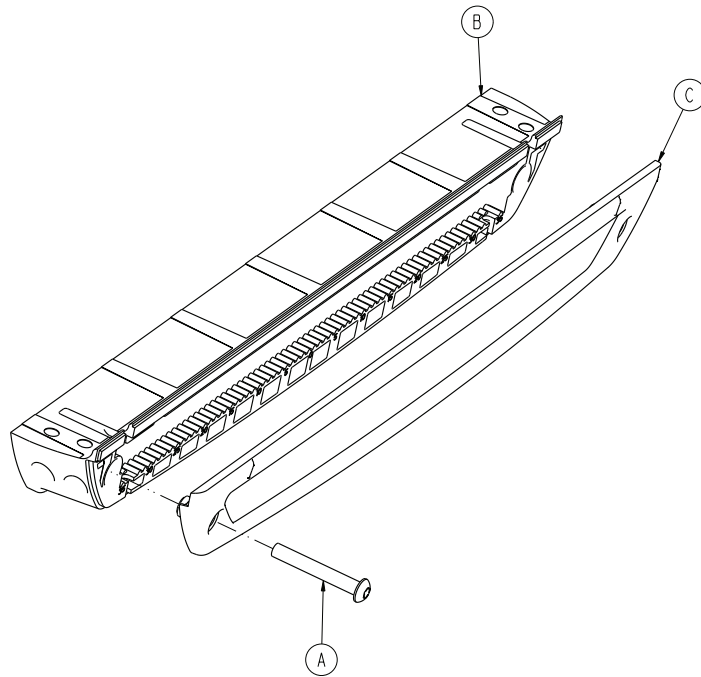

Item	Number	Name	Quantity
A	0004-596-000	Button head cap screw	1
B	6500-001-124	Sensor housing	1
C	6500-001-199	Sensor housing cover	1

# XPS siderail option

6086-032-000 Rev A (Reference only)

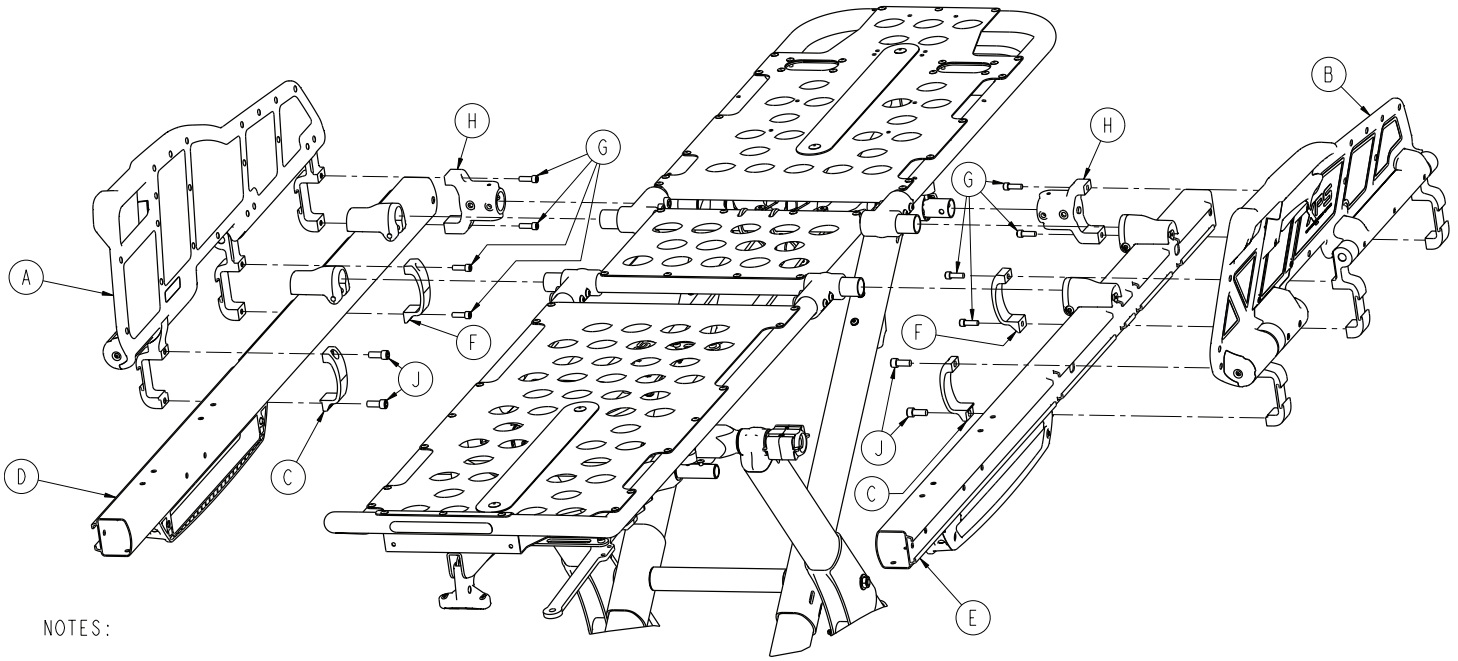

NOTES:

**I** TORQUE ITEM J TO  $22 \pm 3.3$  FT-LB.

Item	Number	Name	Quantity
A	6500-003-034	XPS main assembly, right - 6500-003-034 (page 54)	1
B	6500-003-044	XPS main assembly, left - 6500-003-044 (page 55)	1
C	6500-003-099	XPS siderail clamp	2
D	6086-001-025	Outer rail sub assembly, right (page 49)	1
E	6086-001-027	Outer rail sub assembly, left (page 50)	1
F	6500-001-117	Siderail clamp	2
G	0004-591-000	Socket head cap screw	8
H	6500-001-102	Base/litter interface bracket	2
J	0004-900-000	Socket head cap screw	4

# XPS main assembly, right - 6500-003-034

Rev C (Reference only)

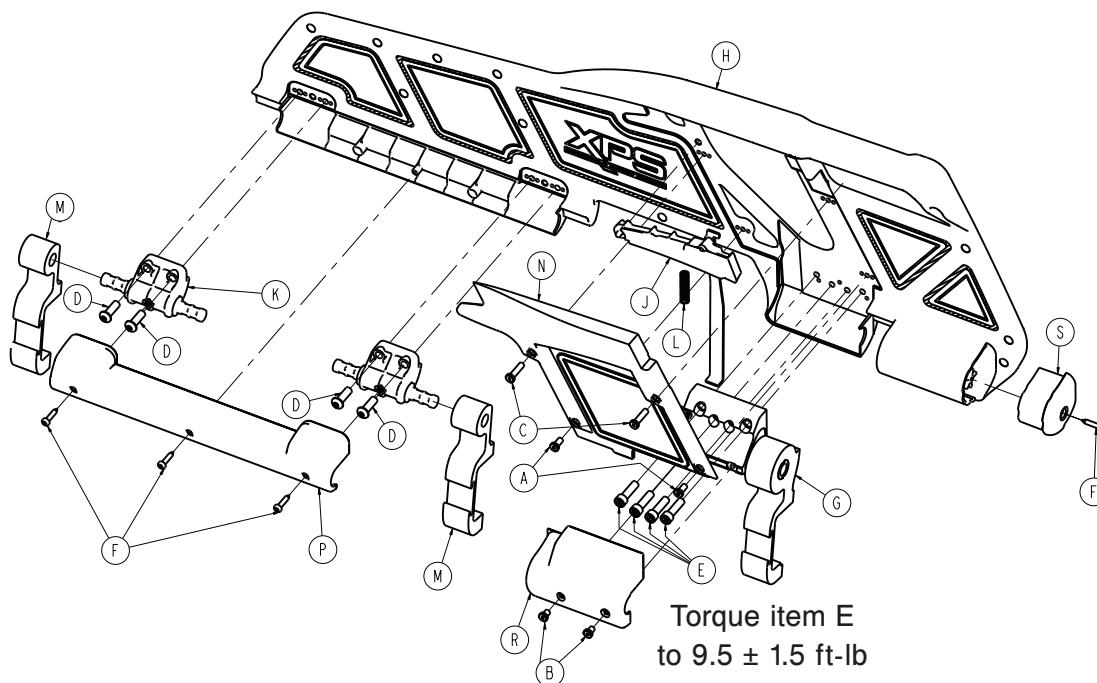

Item	Number	Name	Quantity
A	0004-400-000	Socket head cap screw	2
B	0004-402-000	Socket head cap screw	2
C	0004-403-000	Socket head cap screw	2
D	0004-468-000	Button head cap screw	4
E	0004-661-000	Socket head cap screw	4
F	0023-297-000	Delta screw	4
G	6500-003-035	XPS ratchet assembly, right	1
H	6500-003-037	XPS overmold assembly, right	1
J	6500-003-043	XPS handle assembly, right	1
K	6500-003-084	Support pivot	2
L	6500-003-085	XPS spring handle	1
M	6500-003-086	XPS siderail pivot	2
N	6500-003-094	XPS release cover, right	1
P	6500-003-097	XPS pivot cover	1
R	6500-003-119	XPS ratchet cover, right/left	1
S	6500-003-121	End cap cover, right	1





# Foot end assembly, left hand option - 6085-001-015

Rev B (Reference only)

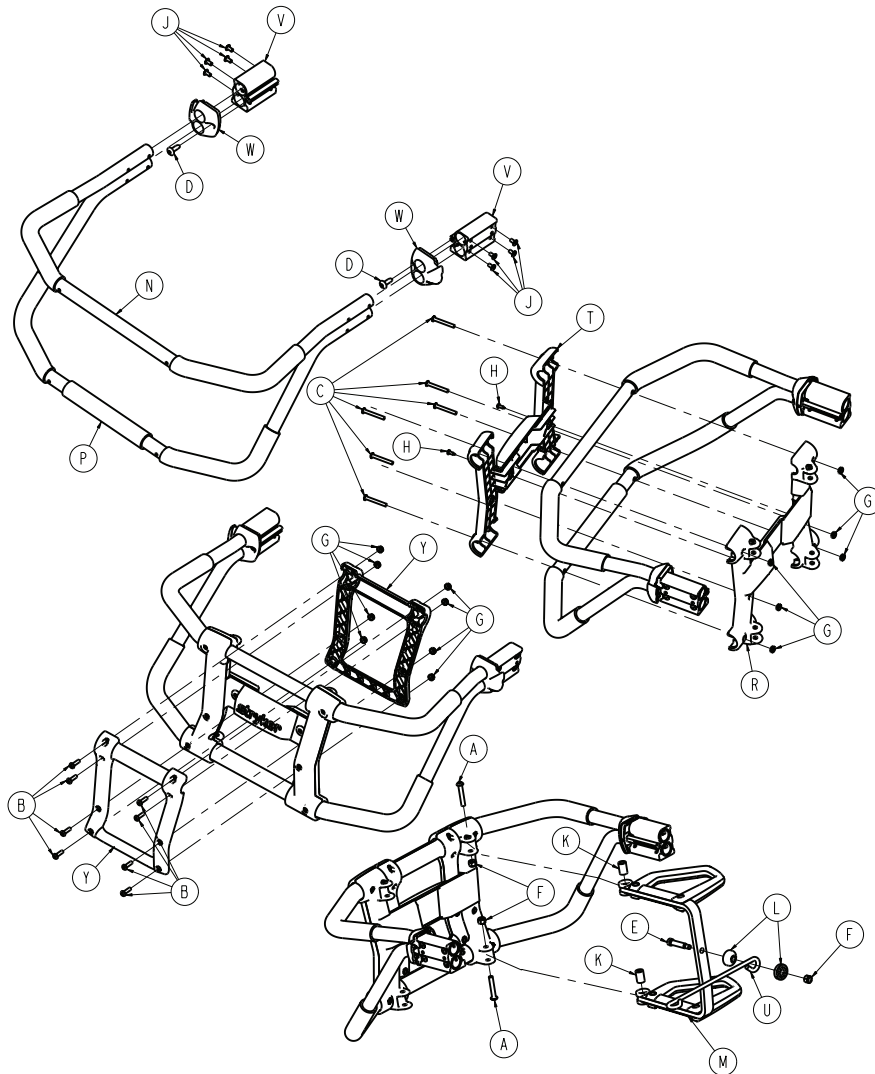

Item	Number	Name	Quantity
A	0004-376-000	Button head cap screw	2
B	0004-614-000	Button head cap screw	8
C	0004-615-000	Button head cap screw	6
D	0007-086-000	Truss head screw	2
E	0008-033-000	Socket head shoulder bolt	1
F	0016-028-000	Fiberlock hex nut	3
G	0016-131-000	Nylock hex nut	14
H	0023-167-000	Delta screw	2
J	0025-079-000	Dome head rivet	8
K	6080-040-044	Spacer link release	2
L	6082-040-025	Link bushing	2
M	6082-040-061	Release handle assembly	1
N	6085-001-106	Upper lift bar	1
P	6085-001-107	Lower lift bar	1

<b>Item</b>	<b>Number</b>	<b>Name</b>	<b>Quantity</b>
R	6085-001-108	Rear plate lift tube support	1
T	6085-001-109	Face plate lift tube support	1
U	6085-001-111	Pull handle link	1
V	6500-001-133	Machined extruded bracket	2
W	6500-001-144	Transition cap	2
Y	6500-001-154	Outside pull handle	2

# Foot end assembly, right hand option - 6085-001-016

Rev B (Reference only)

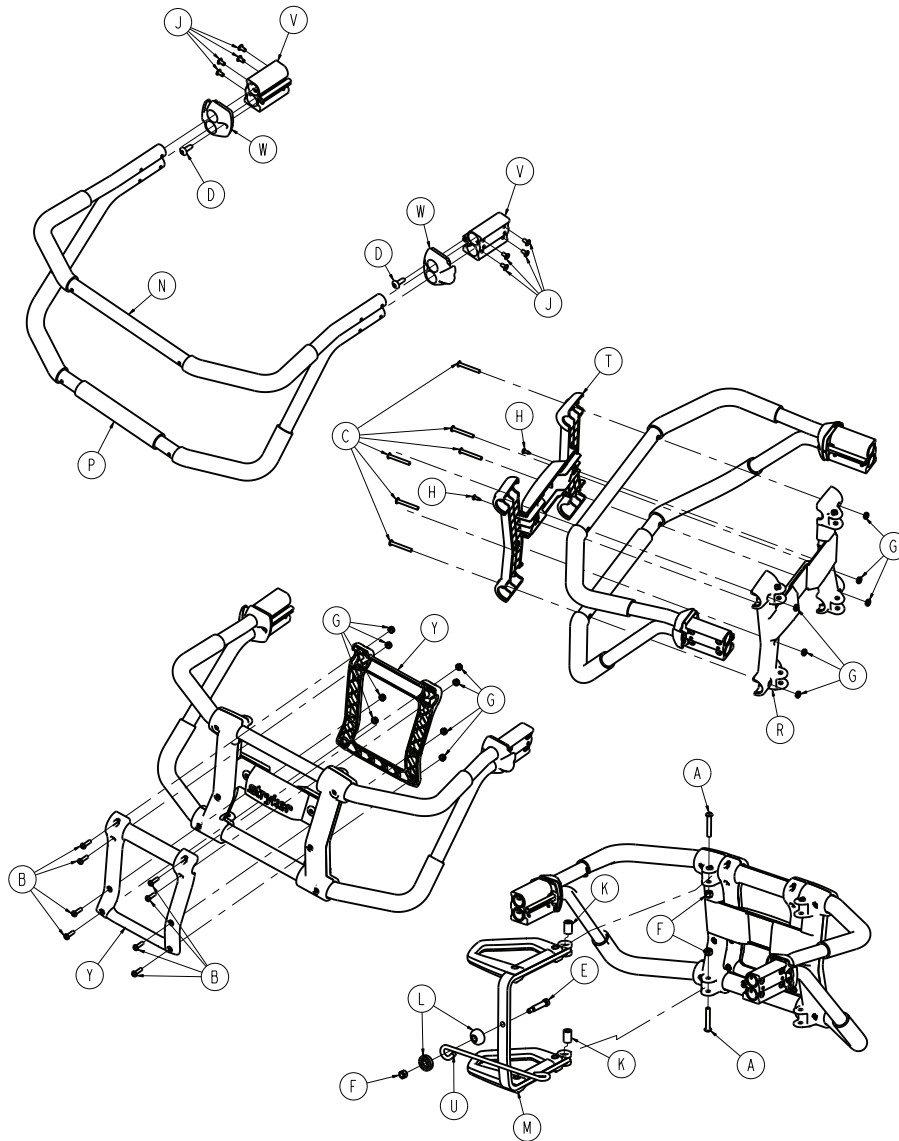

Item	Number	Name	Quantity
A	0004-376-000	Button head cap screw	2
B	0004-614-000	Button head cap screw	8
C	0004-615-000	Button head cap screw	6
D	0007-086-000	Truss head screw	2
E	0008-033-000	Socket head shoulder bolt	1
F	0016-028-000	Fiberlock hex nut	3
G	0016-131-000	Nylock hex nut	14
H	0023-167-000	Delta screw	2
J	0025-079-000	Dome head rivet	8
K	6080-040-044	Spacer link release	2
L	6082-040-025	Link bushing	2
M	6082-040-062	Release handle assembly	1
N	6085-001-106	Upper lift bar	1

<b>Item</b>	<b>Number</b>	<b>Name</b>	<b>Quantity</b>
P	6085-001-107	Lower lift bar	1
R	6085-001-108	Rear plate lift tube support	1
T	6085-001-109	Face plate lift tube support	1
U	6085-001-111	Pull handle link	1
V	6500-001-133	Machined extruded bracket	2
W	6500-001-144	Transition cap	2
Y	6500-001-154	Outside pull handle	2

# Trend - 6085-031-000

Rev A (Reference only)

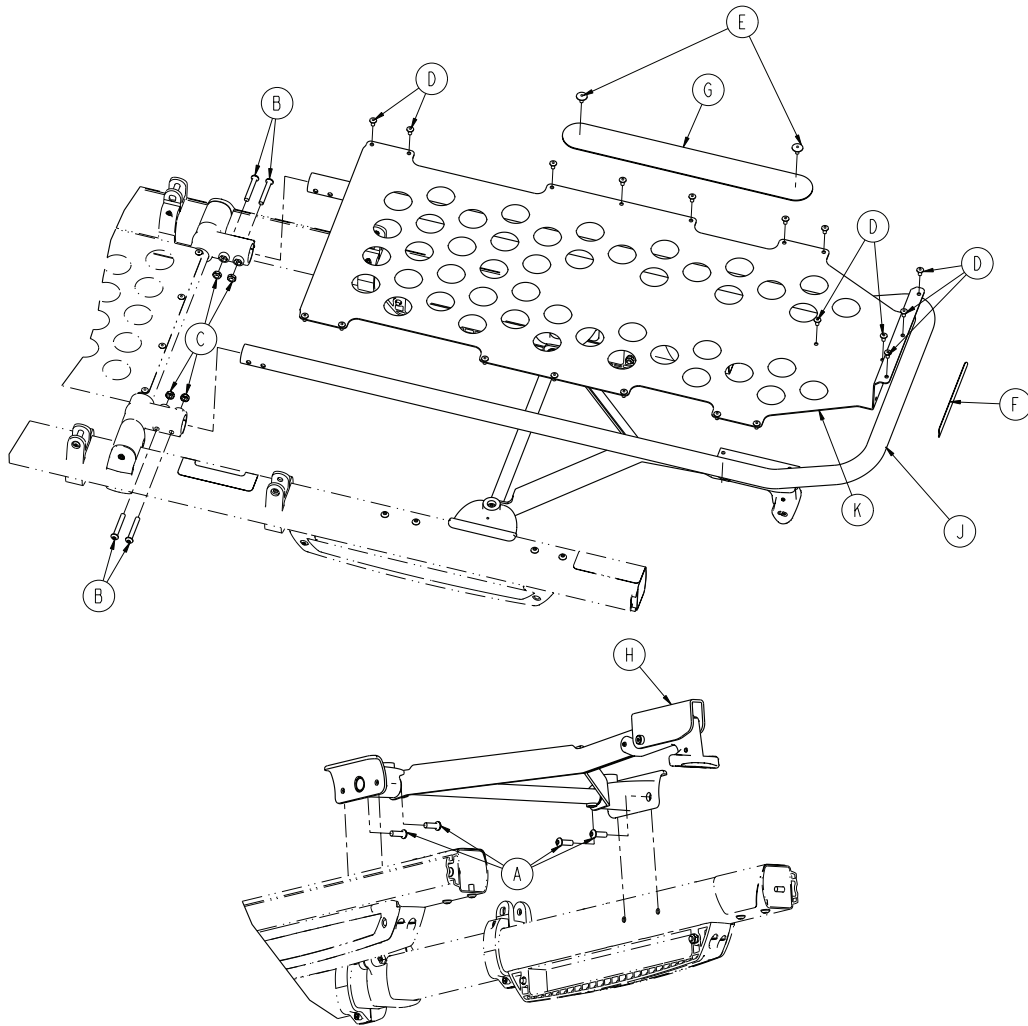

Item	Number	Name	Quantity
A	0004-592-000	Button head cap screw	4
B	0004-596-000	Button head cap screw	4
C	0016-102-000	Nylock hex nut	4
D	0025-079-000	Dome head rivet	19
E	0025-132-000	Dome head rivet	2
F	6060-090-004	Label, small	1
G	6082-001-085	2" adhesive loop pole	1
H	6500-001-019	Trend assembly (page 61)	1
J	6500-001-197	Foot section tube	1
K	6500-001-198	Foot section skin	1

# Trend assembly

6500-001-019 Rev D (Reference only)

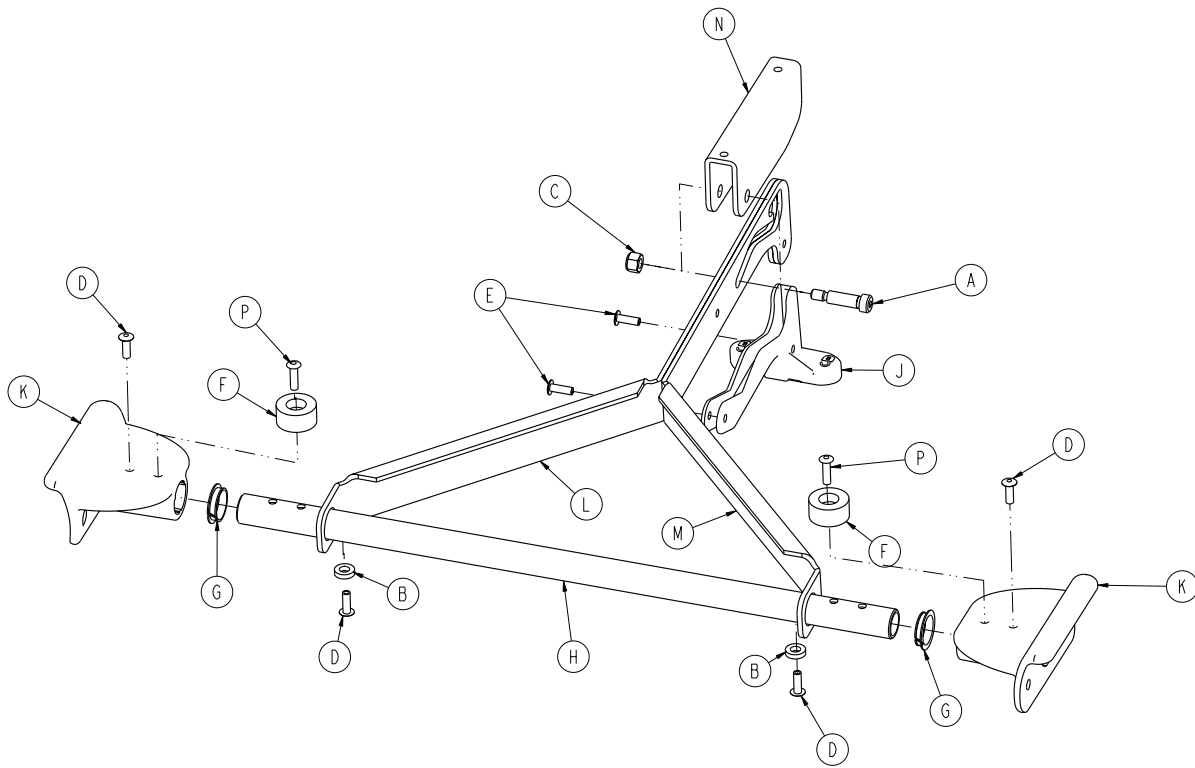

Item	Number	Name	Quantity
A	0008-074-000	Socket head shoulder screw	1
B	0014-067-000	Washer	2
C	0016-028-000	Hex nut	1
D	0025-133-000	Dome head rivet	4
E	0025-186-000	Semi-tubular rivet	2
F	0056-016-000	Bumper	2
G	0081-255-000	Split bearing	2
H	6500-001-107	Litter cross brace	1
J	6500-001-108	Trend release	1
K	6500-001-109	Trend support bracket	2
L	6500-001-203	Calf stand support, right	1
M	6500-001-204	Calf stand support, left	1
N	6500-001-205	Retainer, calf stand	1
P	0025-651-000	Dome head rivet	2

# Gatch option - 6085-032-000

Rev A (Reference only)

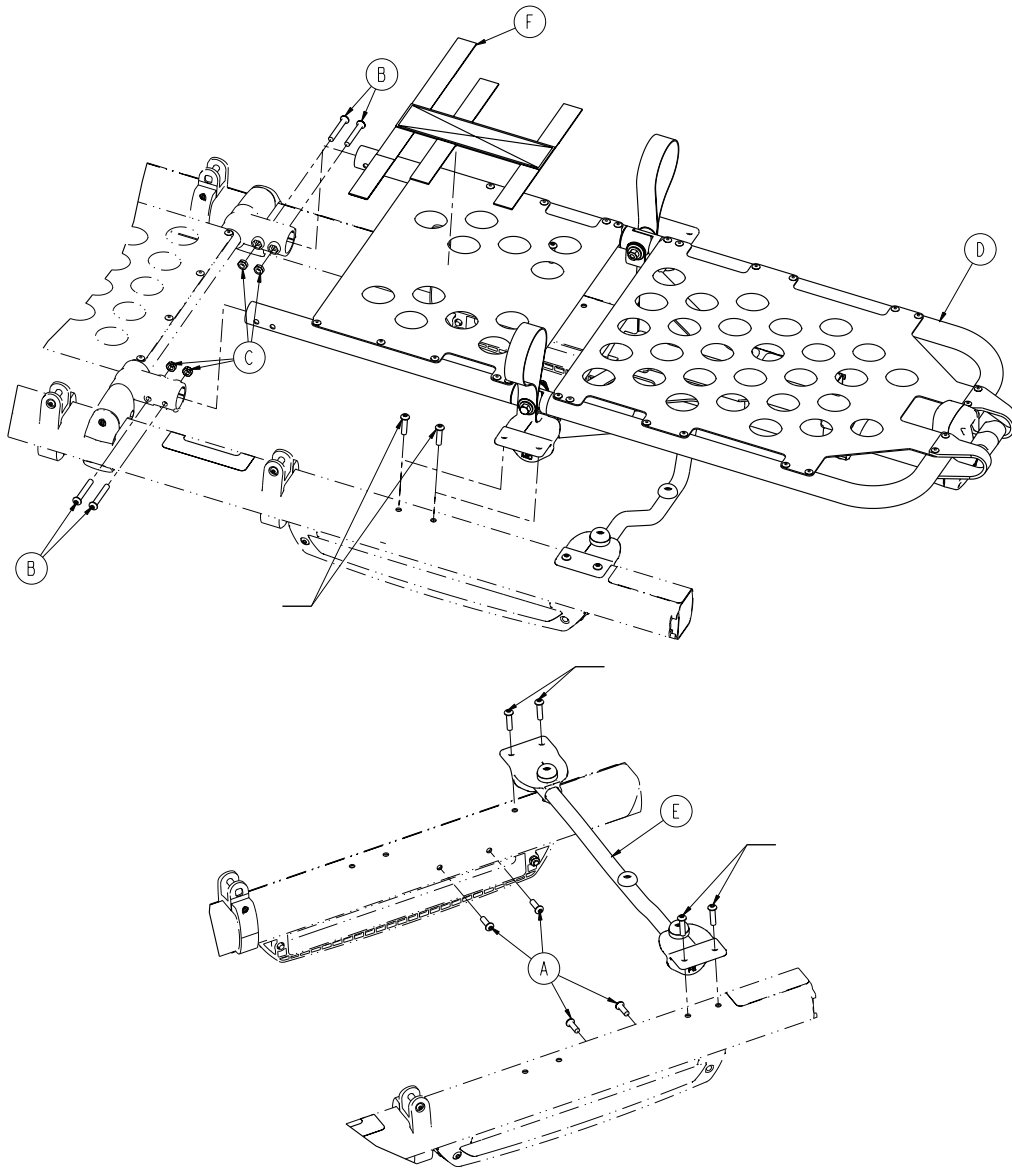

Item	Number	Name	Quantity
A	0004-592-000	Button head cap screw	4
B	0004-596-000	Button head cap screw	4
C	0016-102-000	Nylock hex nut	4
D	6085-001-030	<i>Gatch assembly option (page 63)</i>	1
E	6085-001-031	<i>Gatch support assembly option (page 66)</i>	1
F	6550-001-197	<b>Velcro®</b> strap	1



# Gatch assembly option

6085-001-030 Rev AA (Reference only)

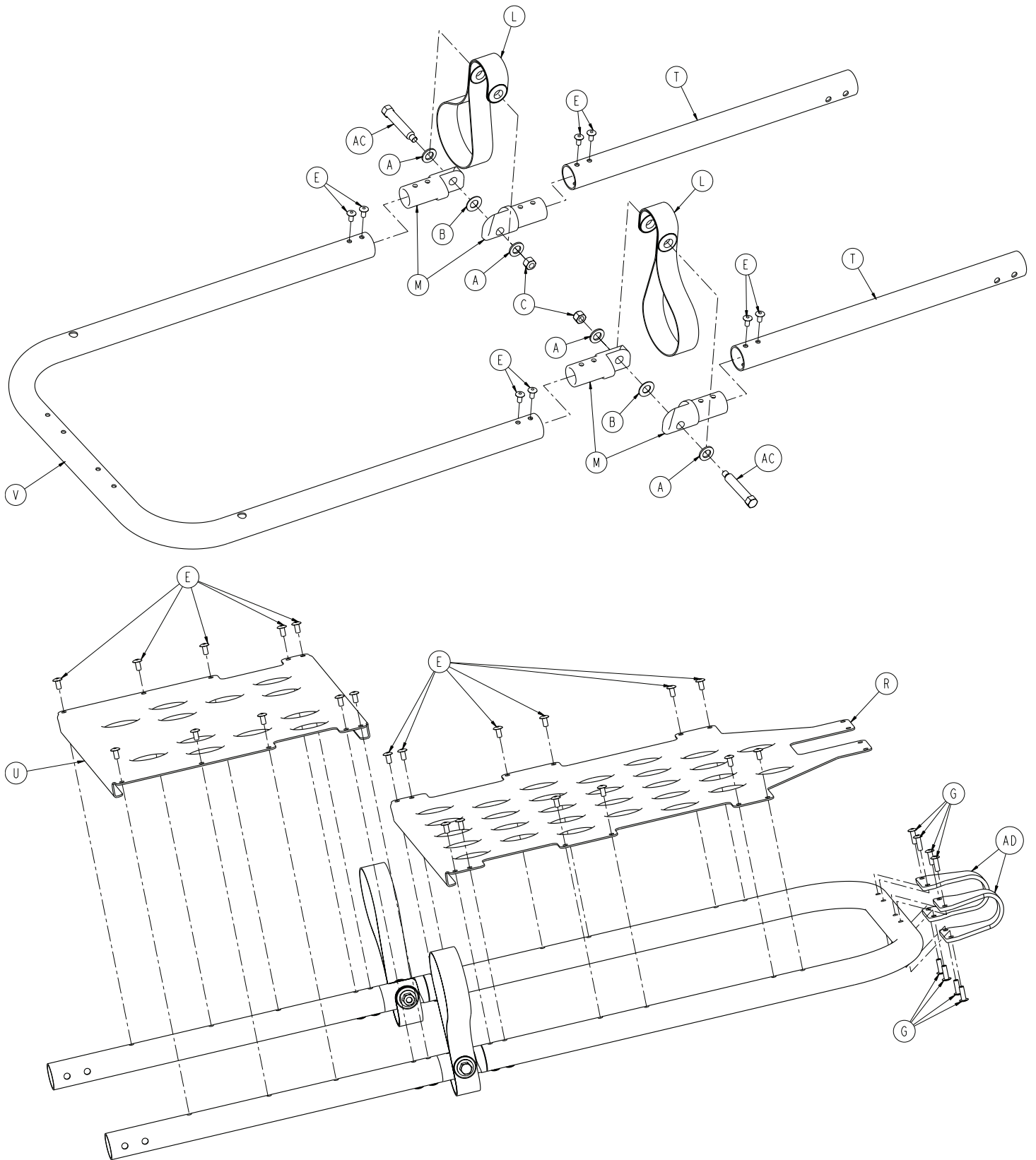

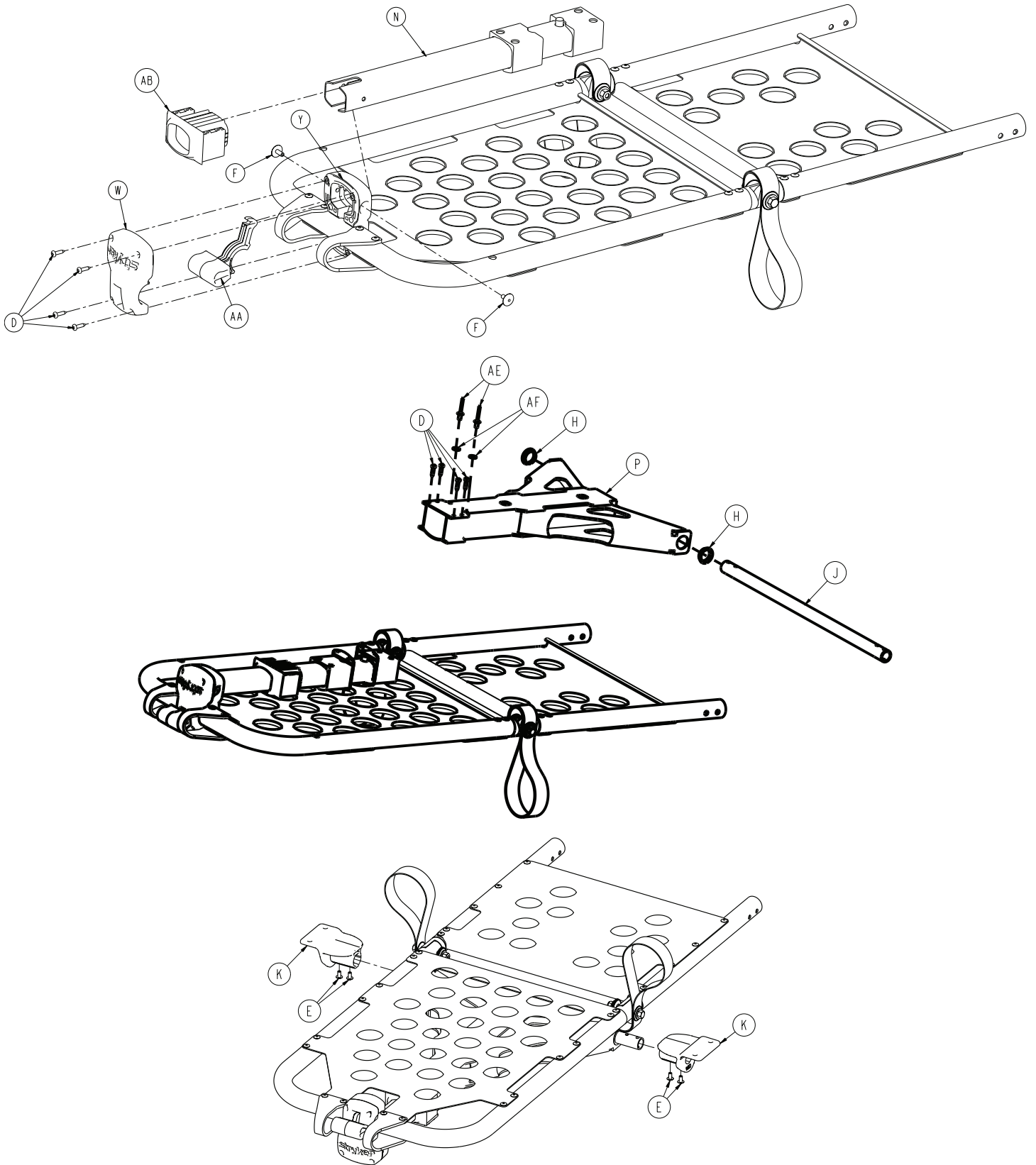

Item	Number	Name	Quantity
A	0011-448-000	Plain washer	4
B	0014-020-000	Flat washer	2
C	0016-028-000	Fiberlock hex nut	2
D	0023-162-000	Delta screw	8

<b>Item</b>	<b>Number</b>	<b>Name</b>	<b>Quantity</b>
E	0025-079-000	Dome head pop rivet	34
F	0025-132-000	Large flange rivet	2
G	0025-133-000	Dome head pop rivet	8
H	0081-255-000	Split bearing	2
J	6085-001-123	Gatch crosstube	1
K	6085-001-125	Gatch support, mid	2
L	6100-031-096	Trend lift strap	2
M	6100-031-108	Gatch pivot	4
N	6550-001-017	Telescoping assembly, Gatch	1
P	6550-001-057	Lock tube weldment, Gatch	1
R	6550-001-110	Foot section skin	1
T	6550-001-111	Thigh section tube	2
U	6550-001-112	Thigh section skin	1
V	6550-001-116	Foot section u-tube	1
W	6550-001-124	Gatch release, front	1
Y	6550-001-125	Gatch release, back	1
AA	6550-001-126	Gatch release lever	1
AB	6550-001-131	Gatch bearing end cap	1
AC	6550-001-186	Gatch pivot pin	2
AD	6550-001-193	Gatch handle guard	2
AE	0025-271-000	Closed end blind rivet, dome head	2
AF	0011-062-000	Washer	2

# Gatch support assembly option

6085-001-031 Rev C (Reference only)

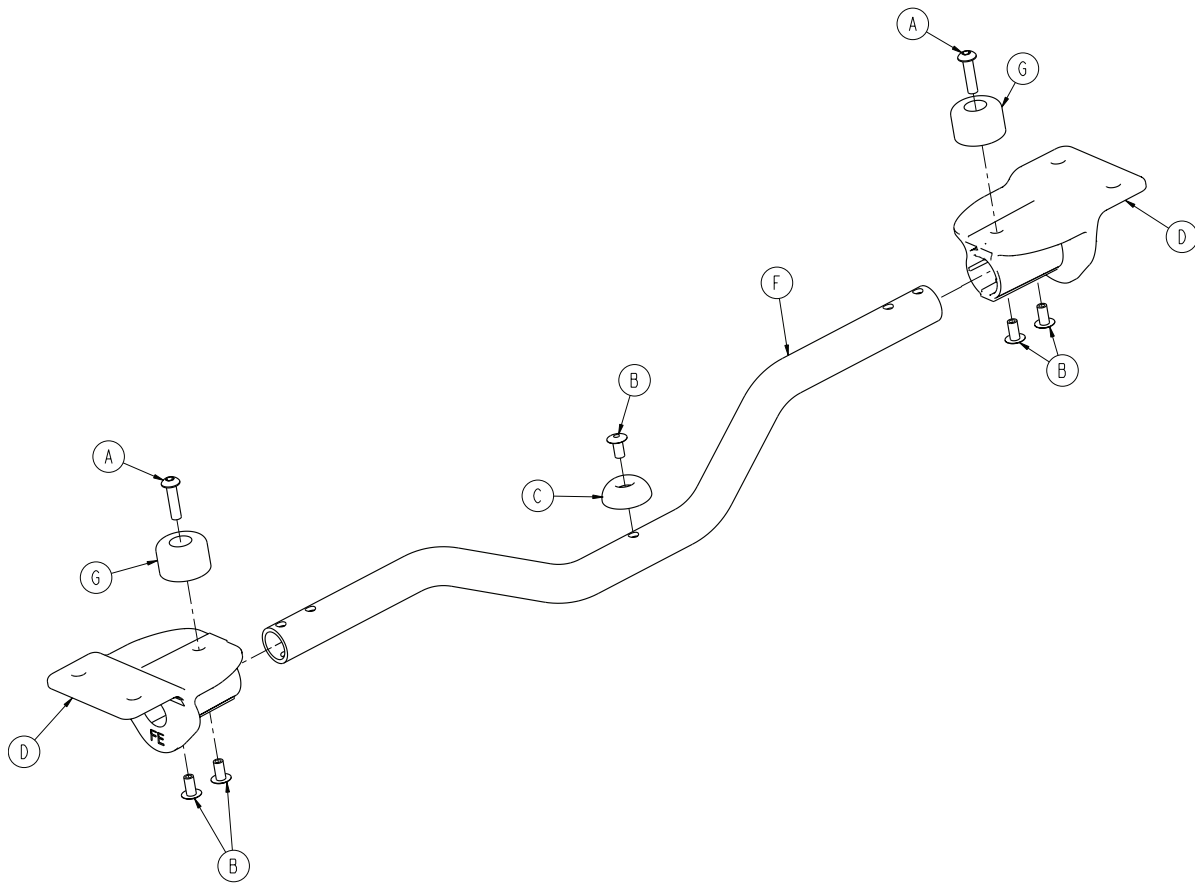

Item	Number	Name	Quantity
A	0004-614-000	Button head cap screw	2
B	0025-079-000	Dome head rivet	5
C	0946-001-155	Bumper	1
D	6085-001-135	Gatch support, foot end	2
F	6500-001-346	Gatch crosstube	1
G	0056-028-000	Bumper, black	2

# Fowler assembly

6500-001-018 Rev D (Reference only)

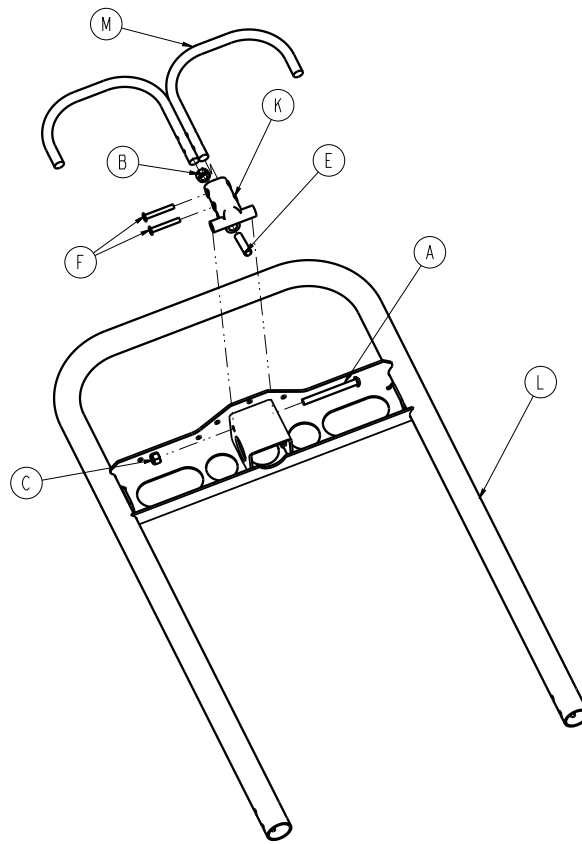

Item	Number	Name	Quantity
A	0004-597-000	Button head cap screw	1
B	0015-050-000	Hex nut	1
C	0016-028-000	Hex nut	1
E	0021-138-000	Set screw	1
F	0025-131-000	Rivet	2
K	6060-032-040	Fowler lift pivot	1
L	6082-032-050	Fowler weldment	1
M	6082-032-052	Release handle weldment	1

# Retractable head section - 6085-027-000

Rev B (Reference only)

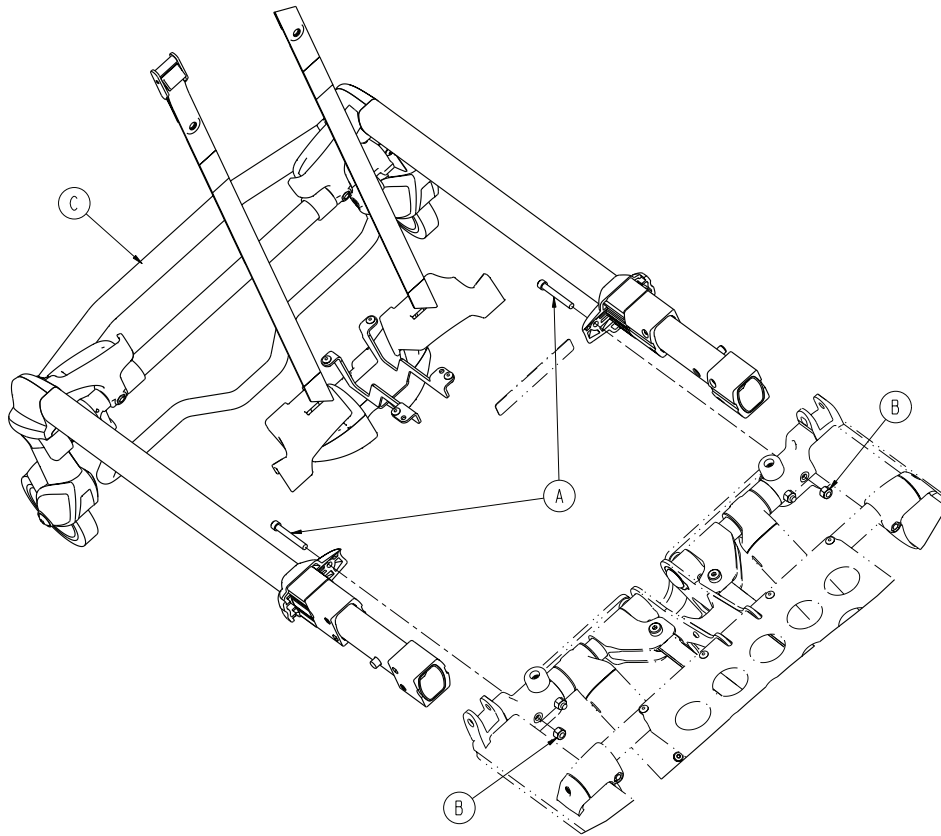

Item	Number	Name	Quantity
A	0004-595-000	Socket head cap screw	2
B	0016-028-000	Fiberlock hex nut	2
C	6500-002-023	Head section assembly - 6500-002-023 (page 69)	1

# Head section assembly - 6500-002-023

Rev C (Reference only)

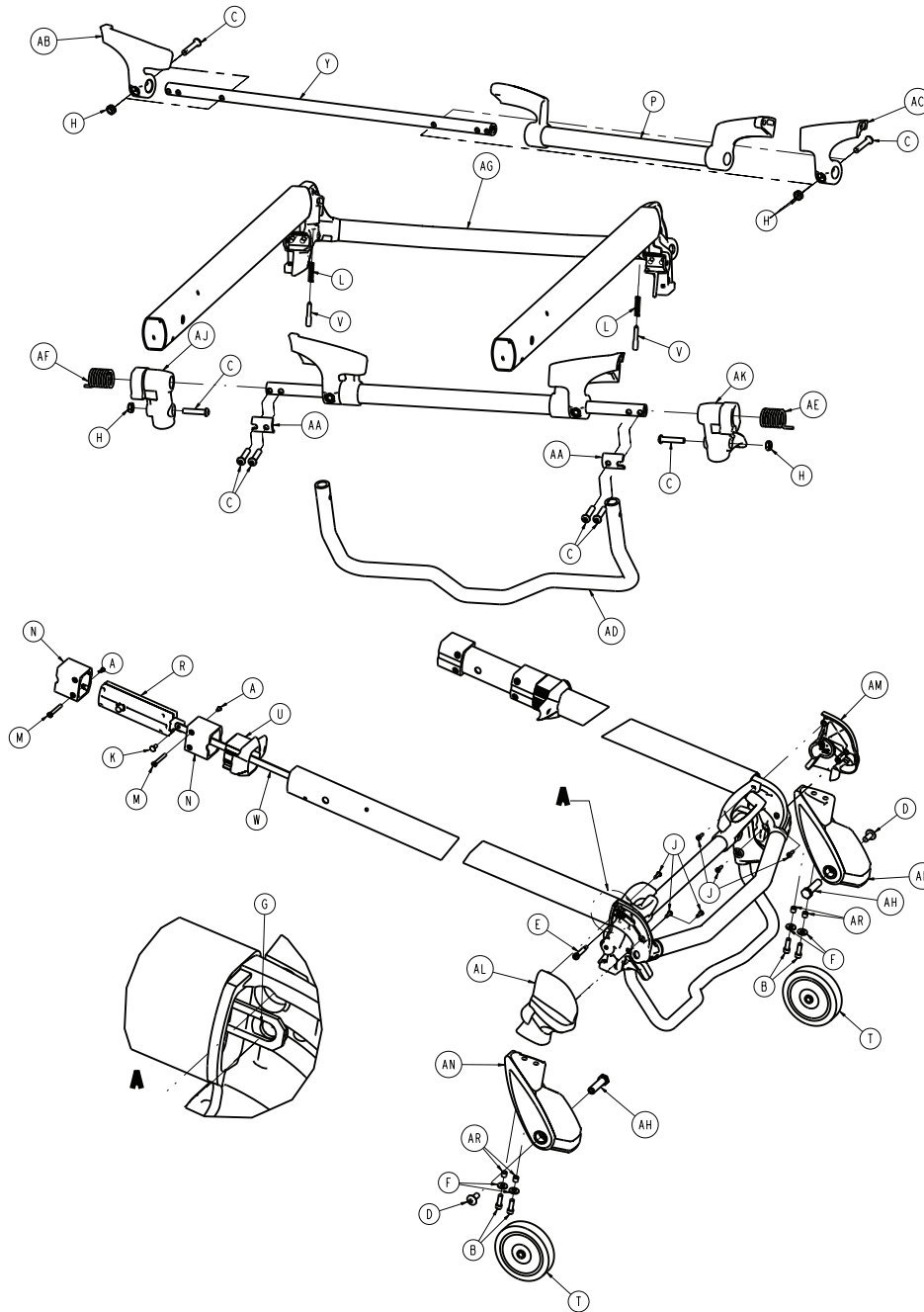

Item	Number	Name	Quantity
A	0004-168-000	Button head cap screw	4
B	0004-591-000	Socket head cap screw	4
C	0004-612-000	Button head cap screw	8
D	0007-556-000	Truss head machine screw	2
E	0008-030-000	Socket head shoulder screw	2
F	0011-624-000	Washer	4
G	0014-002-000	Washer	2
H	0016-102-000	Nylock hex nut	4

Item	Number	Name	Quantity
J	0023-162-000	Delta screw	4
K	0025-126-000	Rivet	2
L	0038-570-000	Compression spring	2
M	6085-001-169	Head section nut	4
N	6085-001-170	Internal bearing	4
P	6500-001-023	Head trigger assembly	1
R	6500-001-026	<i>Head section lock assembly - 6500-001-026 (page 82)</i>	2
T	6500-001-086	Front wheel	2
U	6500-001-087	Cap bearing	2
V	6500-001-093	Safety bar lock pin	2
W	6500-001-096	Head section release link	2
Y	6500-001-220	Head section pivot crosstube	1
AA	6500-001-221	Crosstube clamp	2
AB	6500-001-280	Head section guard, right	1
AC	6500-001-281	Head section guard, left	1
AD	6500-001-322	Sliding head section safety bar	1
AE	6500-001-325	Safety bar torsion spring, left	1
AF	6500-001-326	Safety bar torsion spring, right	1
AG	6500-002-024	<i>Telescoping tube assembly - 6500-002-024 (page 73)</i>	1
AH	6500-002-106	Load wheel spacer	2
AJ	6500-002-107	Safety bar pivot, right	1
AK	6500-002-108	Safety bar pivot, left	1
AL	6500-002-109	Load wheel horn, cover, left	1
AM	6500-002-110	Load wheel horn, cover, right	1
AN	6500-002-120	Load wheel horn, left	1
AP	6500-002-121	Load wheel horn, right	1
AR	6500-002-114	Compression limiter sleeve	4



# Head section (non-Power-LOAD compatible) - 6506-001-020

Rev AA (Reference only)

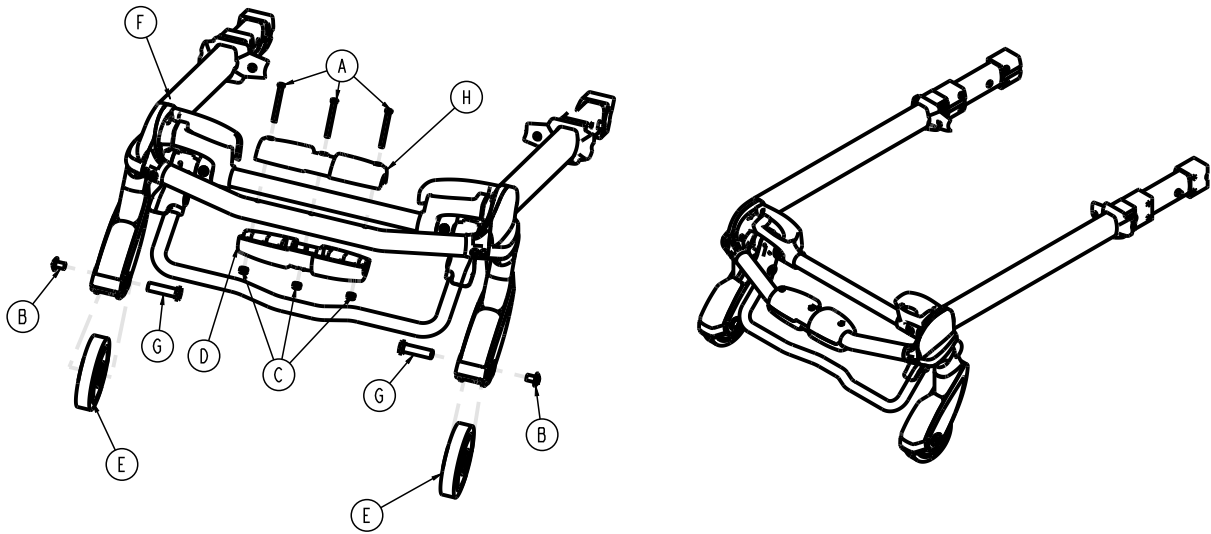

Item	Number	Name	Quantity
A	0004-656-000	Socket head cap screw	3
B	0007-556-000	Truss head machine screw	2
C	0016-002-000	Fiberlock hex nut	3
D	6085-001-174	Oxygen bottle holder, bottom	1
E	6500-001-086	Front wheel	2
F	650600020020	<i>Bent, antler only head section - 650600020020 (page 85)</i>	1
G	6500-002-106	Load wheel fastener	2
H	6500-002-156	Top guide, head end	1

# Head section (Power-LOAD compatible) - 6506-001-021

Rev B (Reference only)

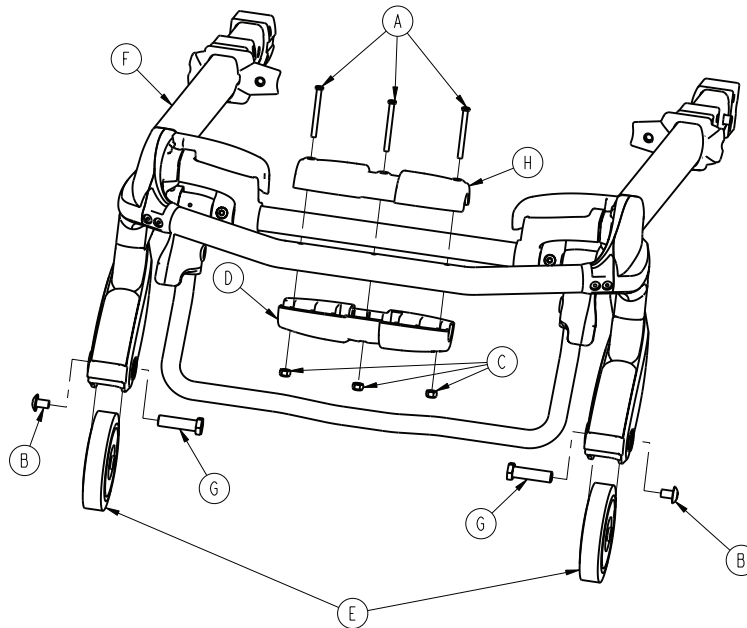

Item	Number	Name	Quantity
A	0004-656-000	Socket head cap screw	3
B	0007-556-000	Truss head machine screw	2
C	0016-002-000	Fiberlock hex nut	3
D	6085-001-174	Oxygen bottle holder, bottom	1
E	6500-101-086	Load wheel, hard	2
F	6500-002-020	Head section - 6500-002-020 (page 80)	1
G	6500-002-104	Load wheel pin	2
H	6500-002-156	Top guide, head end	1

# Telescoping tube assembly - 6500-002-024

Rev C (Reference only)

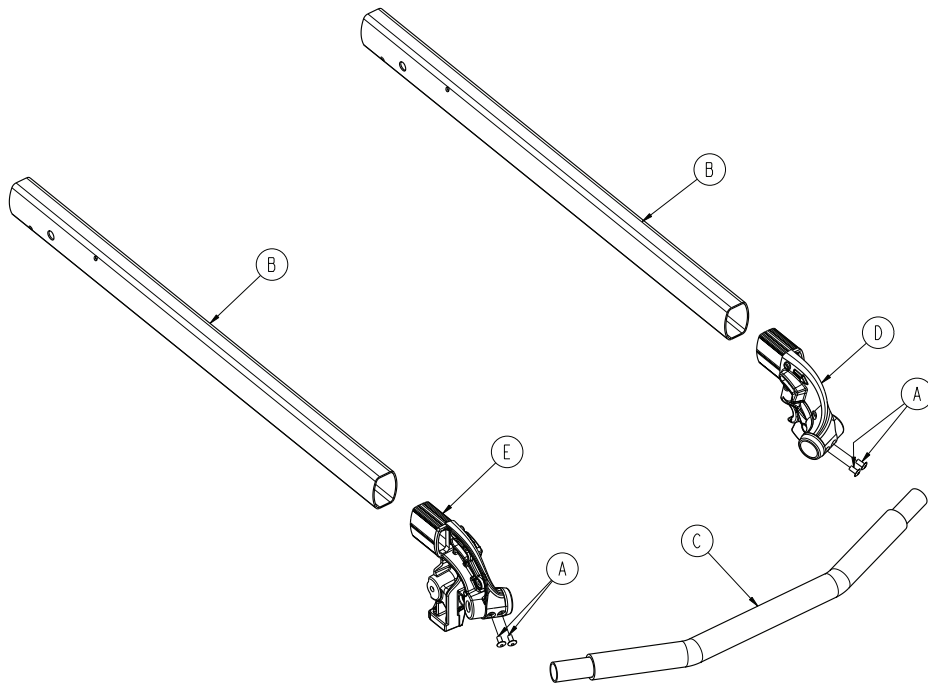

Item	Number	Name	Quantity
A	0025-079-000	Dome head rivet	4
B	6085-001-144	Head section telescoping tube	2
C	6500-001-084	Front lifting tube	1
D	6500-002-080	Load wheel forging, right	1
E	6500-002-081	Load wheel forging, left	1

# Left hand release handle option

6086-029-000 Rev A (Reference only)

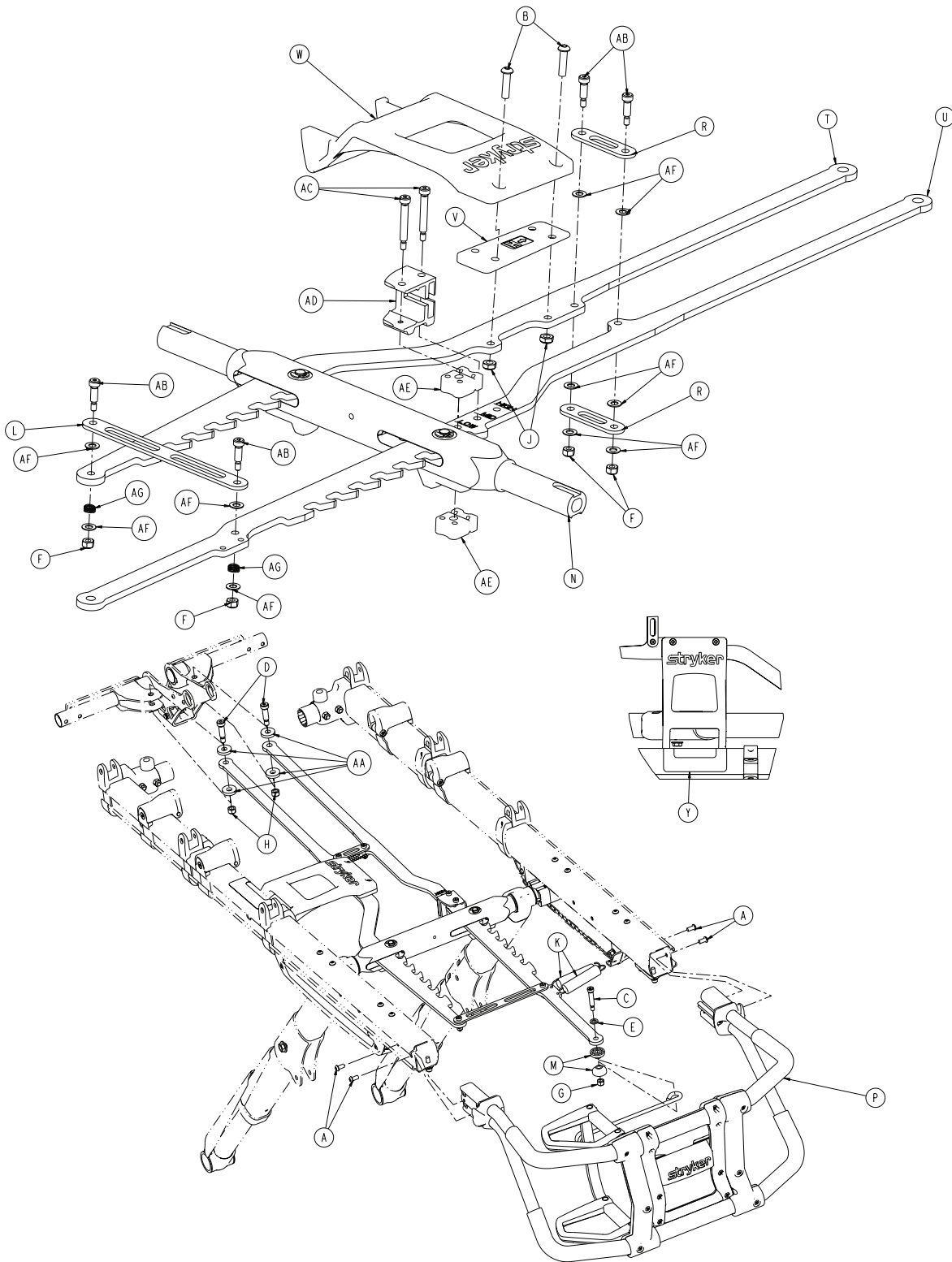

Item	Number	Name	Quantity
A	0004-589-000	Button head cap screw	4
B	0004-594-000	Button head cap screw	2

Item	Number	Name	Quantity
C	0008-033-000	Socket head shoulder screw	1
D	0008-081-000	Socket head shoulder screw	2
E	0011-352-000	Washer	1
F	0016-002-000	Fiberlock hex nut	4
G	0016-028-000	Fiberlock hex nut	1
H	0016-036-000	Nylock hex nut	2
J	0016-102-000	Nylock hex nut	2
K	0038-508-000	Extension spring	2
L	6082-005-038	Cross brace	1
M	6082-040-025	End link bushing	2
N	6085-001-013	<i>Lock bar assembly - 6085-001-013</i> (page 46)	1
P	6085-001-015	<i>Foot end assembly, left hand option -</i> <i>6085-001-015</i> (page 56)	1
R	6085-001-089	Cross brace	2
T	6085-001-099	Rack, right	1
U	6085-001-100	Rack, left	1
V	6085-001-141	Side release spacer	1
W	6085-001-142	Side release handle	1
Y	6085-001-159	Label, side release	1
AA	6085-001-175	Rack washer	4
AB	0008-020-000	Socket head shoulder screw	4
AC	0008-079-000	Socket head shoulder screw	2
AD	6085-001-098	Bumper housing	1
AE	6085-001-101	Rack bumper deadstop	2
AF	0014-004-000	Washer	10
AG	0038-374-000	Crest-to-crest spring	2

# Right hand release handle option

6086-030-000 Rev A (Reference only)

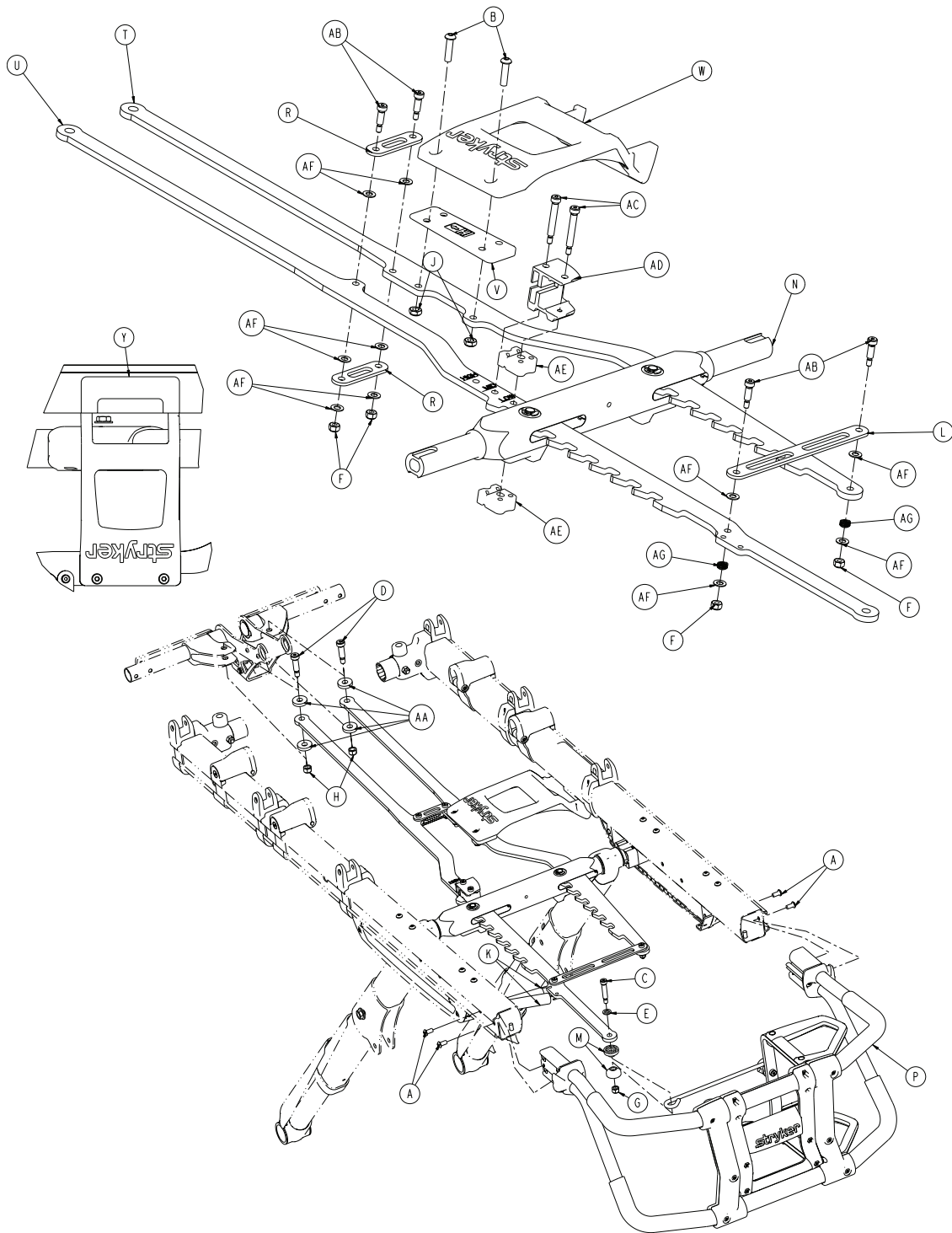

Item	Number	Name	Quantity
A	0004-589-000	Button head cap screw	4
B	0004-594-000	Button head cap screw	2
C	0008-033-000	Socket head shoulder screw	1
D	0008-081-000	Socket head shoulder screw	2
E	0011-352-000	Washer	1

Item	Number	Name	Quantity
F	0016-002-000	Fiberlock hex nut	4
G	0016-028-000	Fiberlock hex nut	1
H	0016-036-000	Nylock hex nut	2
J	0016-102-000	Nylock hex nut	2
K	0038-508-000	Extension spring	2
L	6082-005-038	Cross brace	1
M	6082-040-025	End link bushing	2
N	6085-001-013	<i>Lock bar assembly - 6085-001-013</i> (page 46)	1
P	6085-001-015	<i>Foot end assembly, left hand option -</i> <i>6085-001-015</i> (page 56)	1
R	6085-001-089	Cross brace	2
T	6085-001-099	Rack, right	1
U	6085-001-100	Rack, left	1
V	6085-001-141	Side release spacer	1
W	6085-001-142	Side release handle	1
Y	6085-001-159	Label, side release	1
AA	6085-001-175	Rack washer	4
AB	0008-020-000	Socket head shoulder screw	4
AC	0008-079-000	Socket head shoulder screw	2
AD	6085-001-128	Bumper housing	1
AE	6085-001-101	Rack bumper deadstop	2
AF	0014-004-000	Washer	10
AG	0038-374-000	Crest-to-crest spring	2

# Antler only head section option

6086-050-000 Rev D (Reference only)

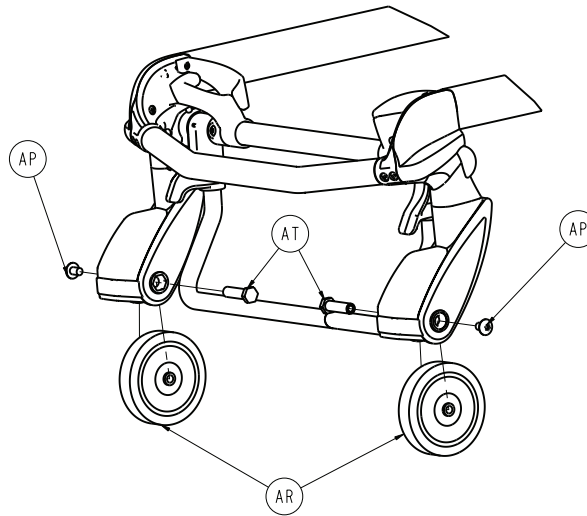
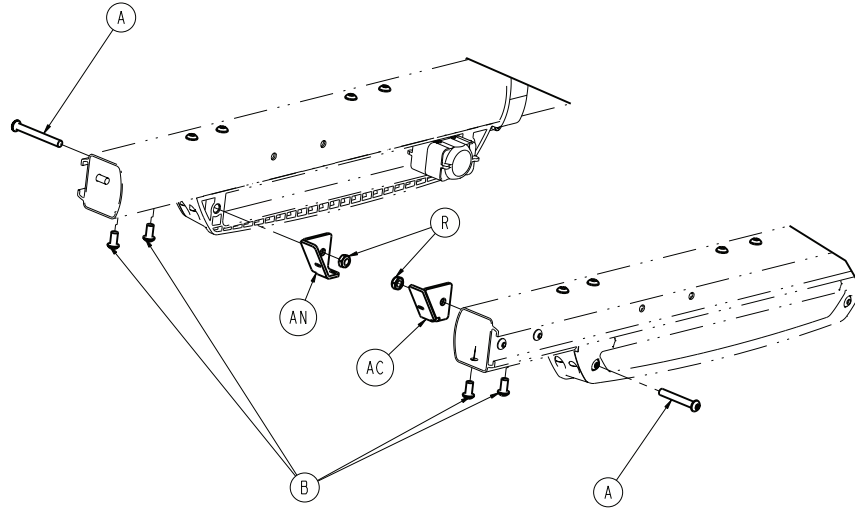



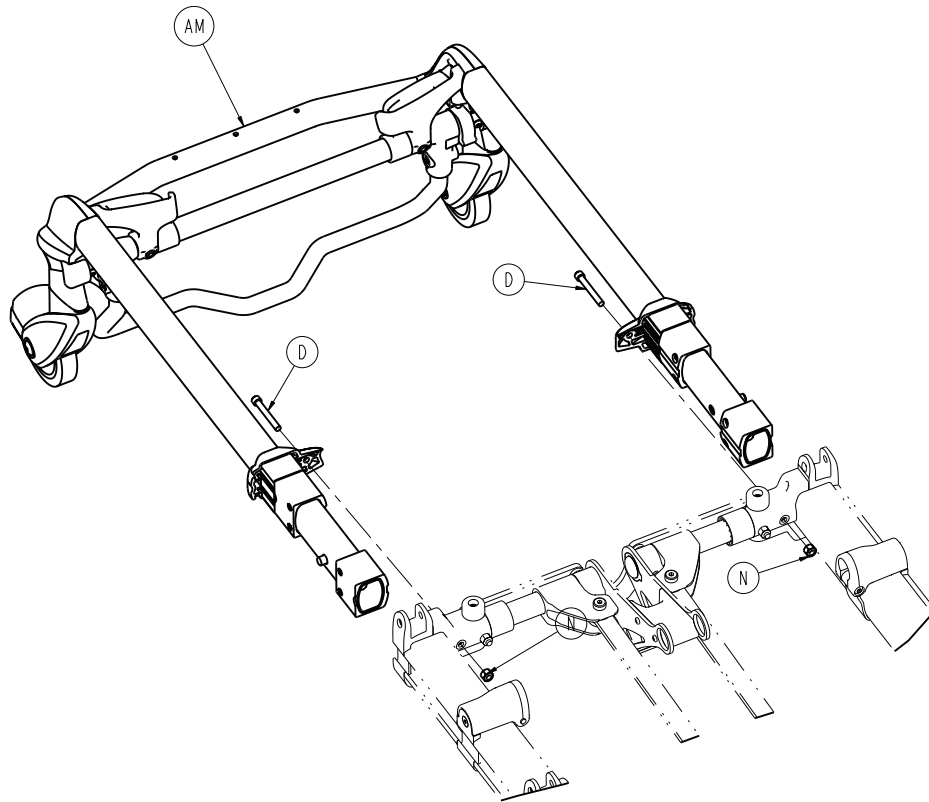

Item	Number	Name	Quantity
A	0004-387-000	Button head cap screw	2
B	0004-589-000	Button head cap screw	4
C	6085-001-178	Litter/base spacer - large	2
D	0004-595-000	Socket head cap screw	2
N	0016-028-000	Fiberlock hex nut	2
R	0016-102-000	Nylock hex nut	2
AC	6085-001-092	Rack spring bracket	1
AM	650600020020	<i>Bent, antler only head section - 650600020020 (page 85)</i>	1
AN	6085-001-104	Rack spring bracket	1
AP	0007-556-000	Truss head machine screw	2
AR	6500-001-086	Wheel, front	2
AT	6500-002-106	Load wheel fastener	2
AV	6085-101-143	Fowler cylinder pin	1

# Head section - 6500-002-020

Rev D (Reference only)

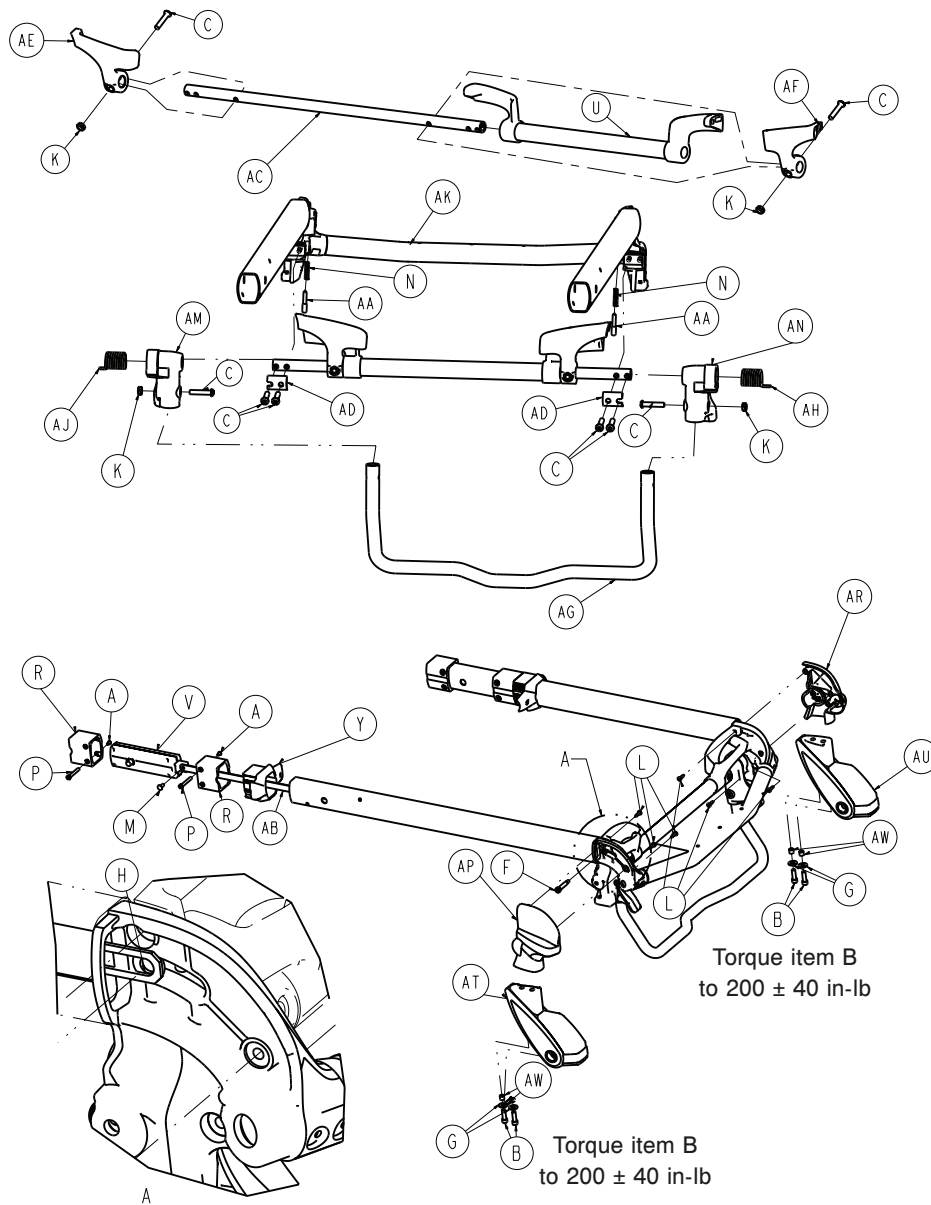

**Note** - Place washer (item H) between the release link and forging.

Item	Number	Name	Quantity
A	0004-168-000	Button head cap screw	4
B	0004-591-000	Socket head cap screw	4
C	0004-612-000	Button head cap screw	8
F	0008-030-000	Socket head shoulder screw	2
G	0011-624-000	Washer	4
H	0014-002-000	Washer	2
K	0016-102-000	Nylock hex nut	4
L	0023-162-000	Delta screw	6
M	0025-126-000	Semi-tubular rivet	2
N	0038-570-000	Compression spring	2

Item	Number	Name	Quantity
P	6085-001-169	Head section nut	4
R	6085-001-170	Internal bearing	4
U	6500-001-023	Head trigger assembly	1
V	6500-001-026	<i>Head section lock assembly - 6500-001-2026 (page 82)</i>	2
Y	6500-001-087	Cap bearing	2
AA	6500-001-093	Safety bar lock pin	2
AB	6500-001-096	Head section release link	2
AC	6500-001-220	Head section pivot crosstube	1
AD	6500-001-221	Crosstube clamp	2
AE	6500-001-280	Head section guard, right	1
AF	6500-001-281	Head section guard, left	1
AG	6500-001-322	Sliding head section safety bar	1
AH	6500-001-325	Safety bar torsion spring, left	1
AJ	6500-001-326	Safety bar torsion spring, right	1
AK	6500-002-025	Telescoping tube assembly	1
AM	6500-002-107	Safety bar pivot, right	1
AN	6500-002-108	Safety bar pivot, left	1
AP	6500-002-109	Load wheel horn cover, left	1
AR	6500-002-110	Load wheel horn cover, right	1
AT	6500-002-120	Load wheel horn, left	1
AU	6500-002-121	Load wheel horn, right	1
AW	6500-002-114	Compression limiter sleeve	4

# Head section lock assembly - 6500-001-026

Rev C (Reference only)

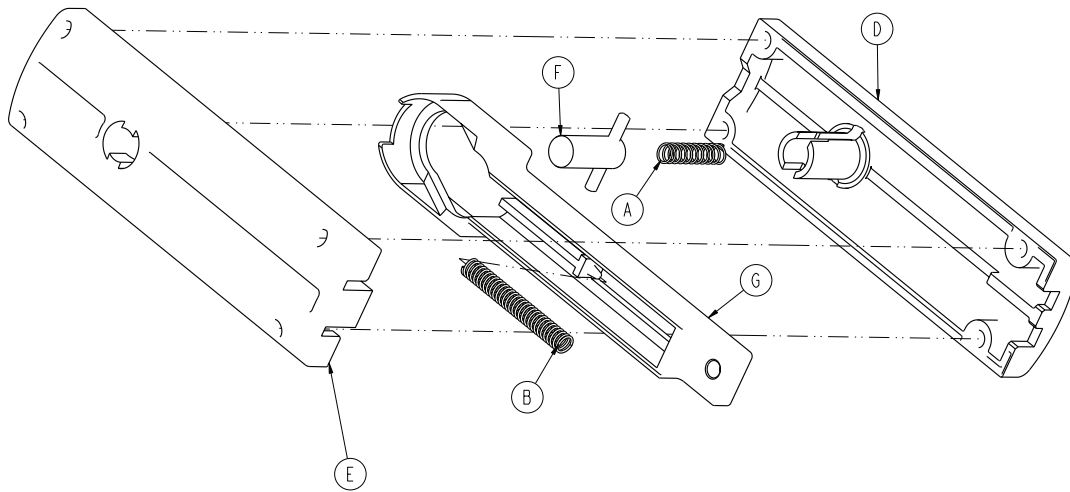

Item	Number	Name	Quantity
A	0038-570-000	Compression spring	1
B	0038-134-000	Compression spring	1
D	6500-001-091	Top latch housing	1
E	6500-001-092	Bottom latch housing	1
F	6500-001-025	Latch assembly	1
G	6500-001-095	Actuation slide	1

# In-fastener shut-off assembly option - 6500-001-027

Rev C (Reference only)

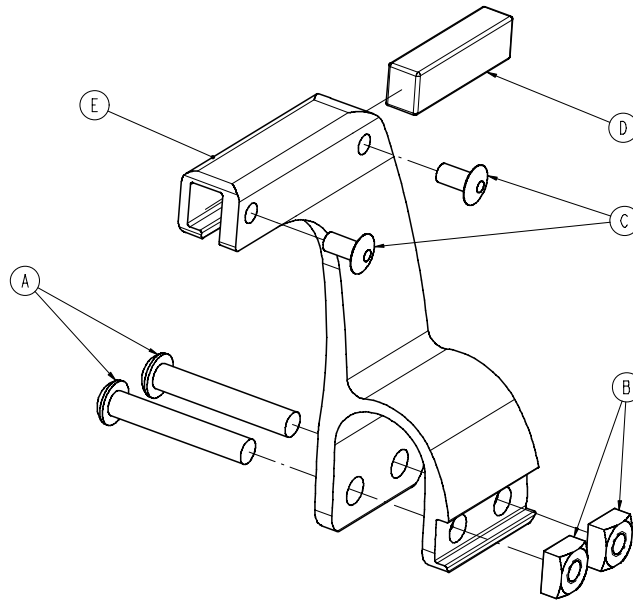

Item	Number	Name	Quantity
A	0004-376-000	Button head cap screw	2
B	0015-016-000	Square nut	2
C	0025-079-000	Dome head rivet	2
D	6500-001-271	Ambulance shut-off magnet	1
E	6500-001-272	Fastener shut-off magnet holder	1

# No head section oxygen bottle holder option - 6506-036-000

Rev A (Reference only)

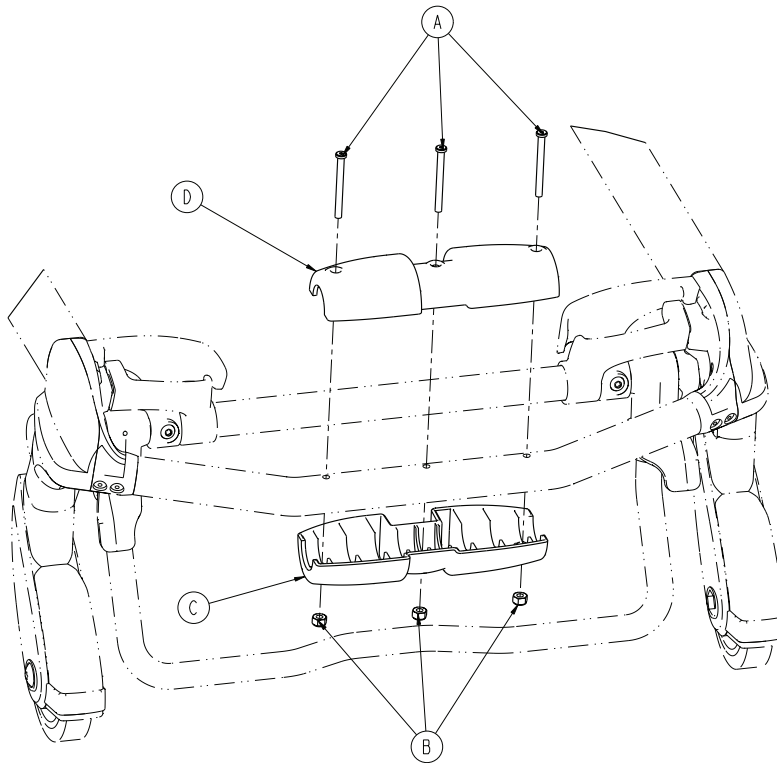

Item	Number	Name	Quantity
A	0004-656-000	Socket head cap screw	3
B	0016-002-000	Fiberlock hex nut	3
C	6085-001-174	Oxygen bottle holder, bottom	1
D	6500-002-156	Top guide, head end	1

# Bent, antler only head section - 650600020020

Rev A (Reference only)

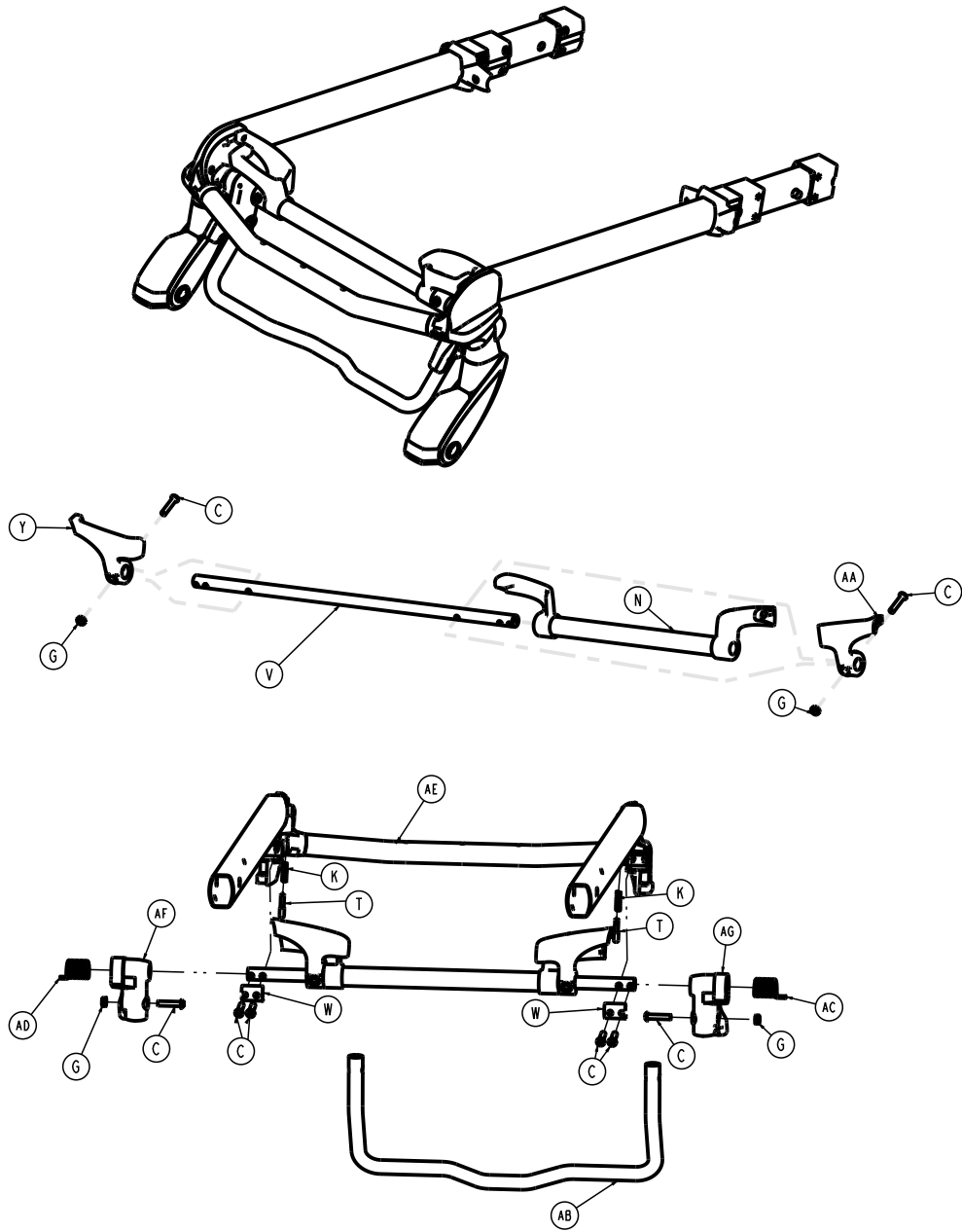

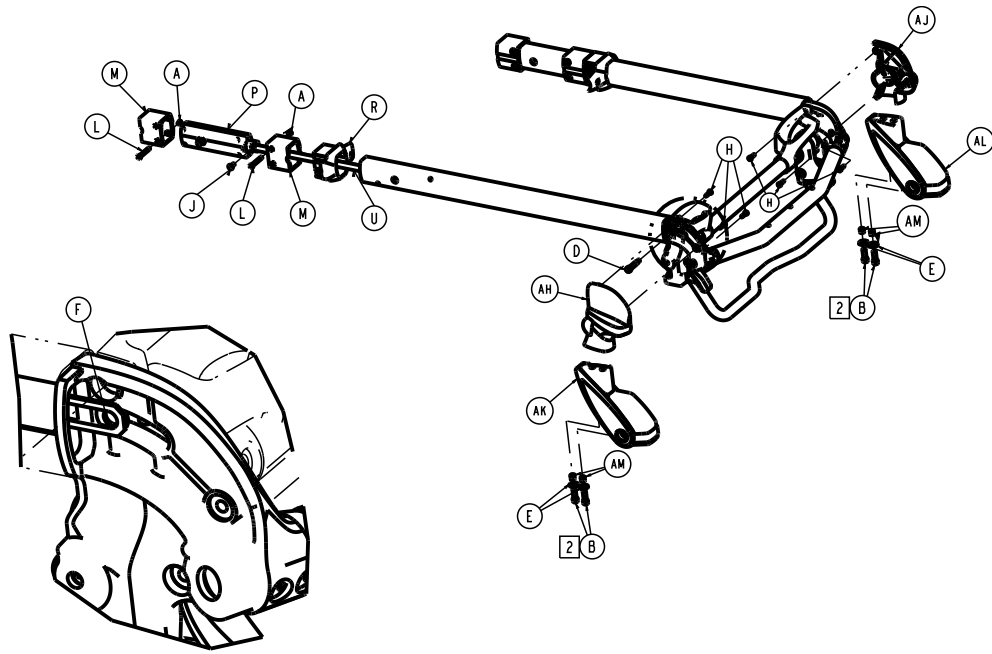

Item	Number	Name	Quantity
A	0004-168-000	Button head cap screw	4
B	0004-591-000	Socket head cap screw	4
C	0004-612-000	Button head cap screw	8
D	0008-030-000	Socket head shoulder screw	2
E	0011-624-000	Washer	4
F	0014-002-000	Washer	2
G	0016-102-000	Nylock hex nut	4
H	0023-162-000	Delta screw	6
J	0025-126-000	Semi-tubular rivet	2
K	0038-570-000	Compression, wire	2
L	6085-001-169	Head section nut	4
M	6085-001-170	Internal bearing	4
N	6500-001-023	Head trigger assembly	1
P	6500-001-026	Head section lock assembly	2
R	6500-001-087	Cap bearing	2
T	6500-001-093	Safety bar lock pin	2
U	6500-001-096	Head section release link	2
V	6500-001-220	Head section pivot crosstube	1
W	6500-001-221	Crosstube clamp	2
Y	6500-001-280	Head section guard, right	1
AA	6500-001-281	Head section guard, left	1
AB	6506-001-322	Bent head section safety bar	1
AC	6500-001-325	Safety bar torsion spring, left	1
AD	6500-001-326	Safety bar torsion spring, right	1
AE	6500-001-025	Telescoping tube assembly	1
AF	6500-001-107	Safety hook pivot, right	1
AG	6500-001-108	Safety hook pivot, left	1
AH	6500-001-109	Load wheel horn cover, left	1



<b>Item</b>	<b>Number</b>	<b>Name</b>	<b>Quantity</b>
AJ	6500-001-110	Load wheel horn cover, right	1
AK	6500-001-120	Load wheel horn, left	1
AL	6500-001-121	Load wheel horn, right	1
AM	6500-001-114	Compression limiter sleeve	4

# Power-LOAD compatible, no O2, left hand release handle option - 6086-054-000

Rev B (Reference only)

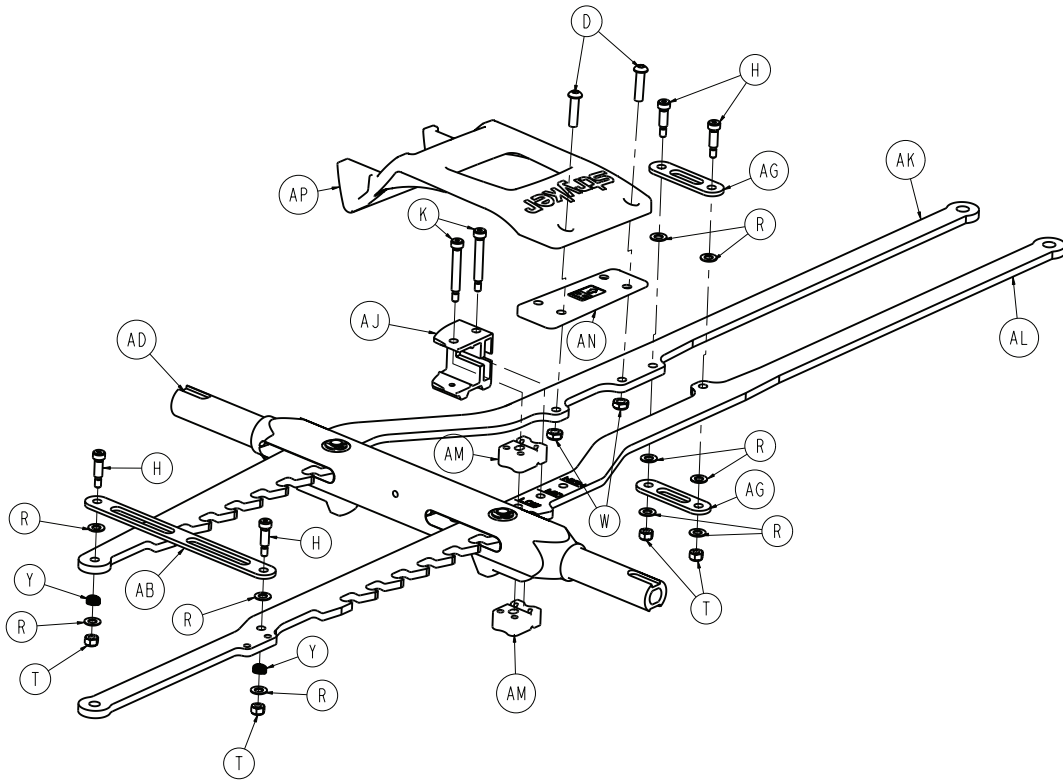

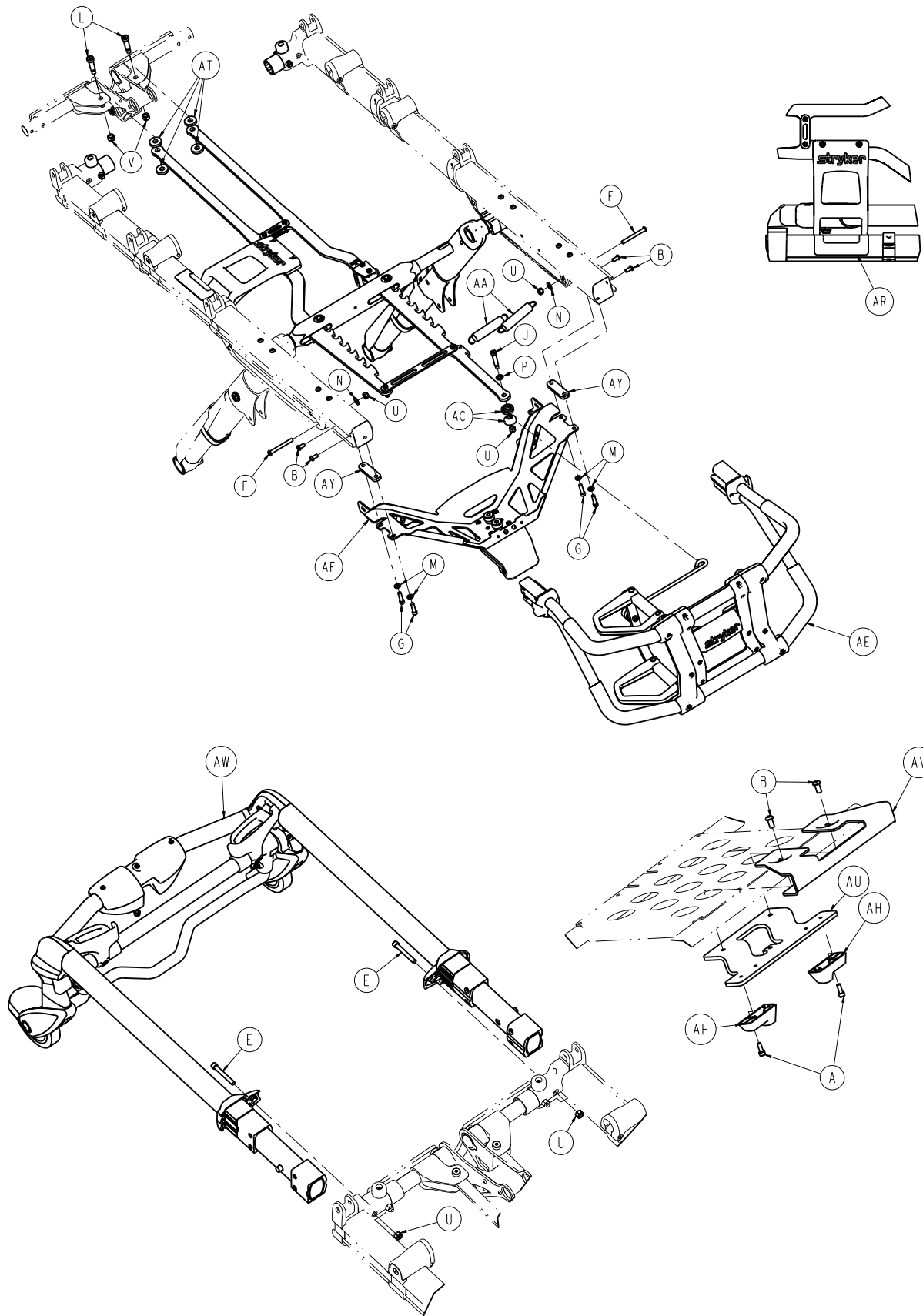

Item	Number	Name	Quantity
A	0004-348-000	Socket head cap screw	2
B	0004-589-000	Button head cap screw	6

Item	Number	Name	Quantity
D	0004-594-000	Button head cap screw	2
E	0004-595-000	Socket head cap screw	2
F	0004-387-000	Button head cap screw	2
G	0004-661-000	Socket head cap screw	4
H	0008-020-000	Socket head shoulder bolt	4
J	0008-033-000	Socket head shoulder bolt	1
K	0008-079-000	Socket head shoulder bolt	2
L	0008-081-000	Socket head shoulder bolt	2
M	0011-065-000	Washer	4
N	0011-077-000	Washer	2
P	0011-352-000	Washer	1
R	0014-004-000	Washer	10
T	0016-002-000	Fiberlock hex nut	4
U	0016-028-000	Fiberlock hex nut	5
V	0016-036-000	Nylock hex nut	2
W	0016-102-000	Nylock hex nut	2
Y	0038-374-000	Crest-to-crest spring	2
AA	0038-508-000	Extension spring	2
AB	6082-005-038	Cross brace - height adjustment rack	1
AC	6082-040-025	Link bushing, end	2
AD	6085-001-013	<i>Lock bar assembly - 6085-001-013</i> (page 46)	1
AE	6085-001-015	<i>Foot end assembly, left hand option -</i> <i>6085-001-015</i> (page 56)	1
AF	6085-001-032	<i>Foot end fastener assembly (Power-</i> <i>LOAD compatible option)</i> (page 101)	1
AG	6085-001-089	Cross brace - height adjustment rack	2
AH	6085-001-094	Dead stop, base	2
AJ	6085-001-098	Bumper housing	1
AK	6085-001-099	Rack, right	1
AL	6085-001-100	Rack, left	1
AM	6085-001-101	Dead stop, bumper, rack	2
AN	6085-001-141	Spacer, side release	1
AP	6085-001-142	Handle, side release	1
AR	6085-001-159	Label, side release	1
AT	6085-001-175	Washer, rack	4
AU	6085-001-181	Bracket, bottom, load arm guide	1
AV	6085-001-182	Bracket, top, load arm guide	1
AW	6500-002-020	<i>Head section - 6500-002-020</i> (page 80)	1
AY	6500-002-126	Spacer plate, foot end fastener	2

# Power-LOAD compatible option - 6086-055-000

Rev AA (Reference only)

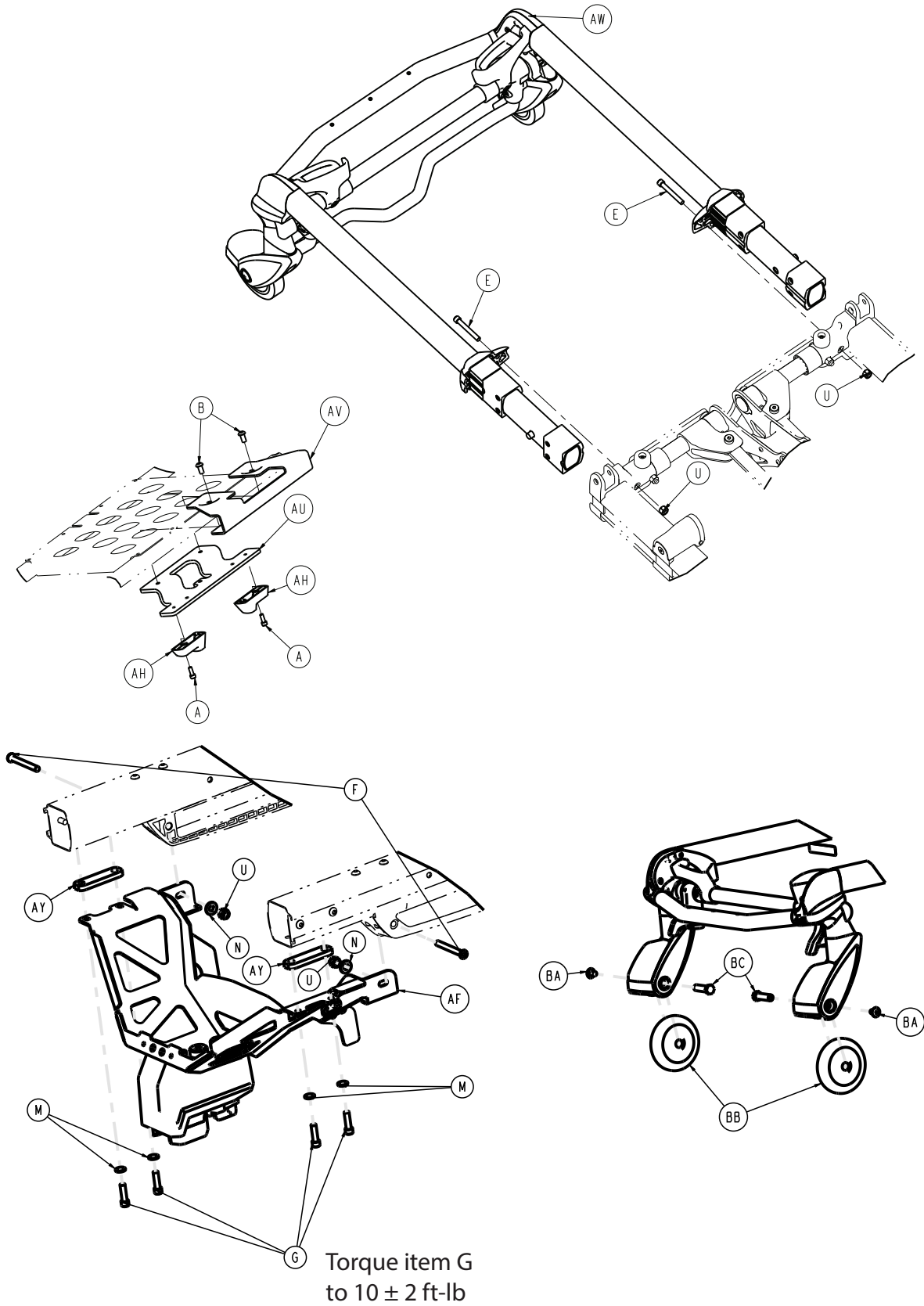

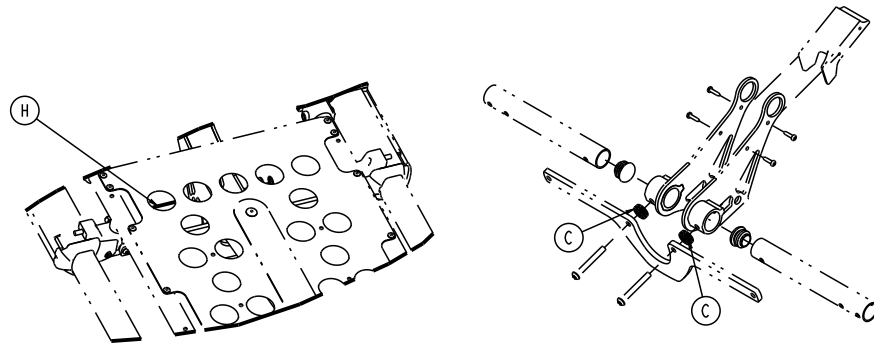

Item	Number	Name	Quantity
A	0004-348-000	Socket head cap screw	2
B	0004-589-000	Button head cap screw	2
C	6085-001-178	Litter/base spacer -large	2
E	0004-595-000	Socket head cap screw	2
F	0004-387-000	Button head cap screw	2
G	0004-661-000	Socket head cap screw	4
H	6085-101-143	Fowler cylinder pin	1
M	0011-065-000	Washer	4
N	0011-077-000	Washer	2
U	0016-028-000	Fiberlock hex nut	4
AF	6085-001-032	Foot end fastener assembly (Power-LOAD compatible option) (page 101)	1
AH	6085-001-094	Base dead stop	2
AU	6085-001-181	Load arm guide bracket, bottom	1
AV	6085-001-182	Load arm guide bracket, top	1
AW	6500-002-020	Head section - 6500-002-020 (page 80)	1
AY	6500-002-126	Foot end fastener spacer plate	2
BA	0007-556-000	Truss head machine screw	2
BB	6500-101-086	Load wheel, hard	2
BC	6500-002-104	Load wheel pin	2

# Power-LOAD compatible, with O2, left hand release handle option - 6086-056-000

Rev B (Reference only)

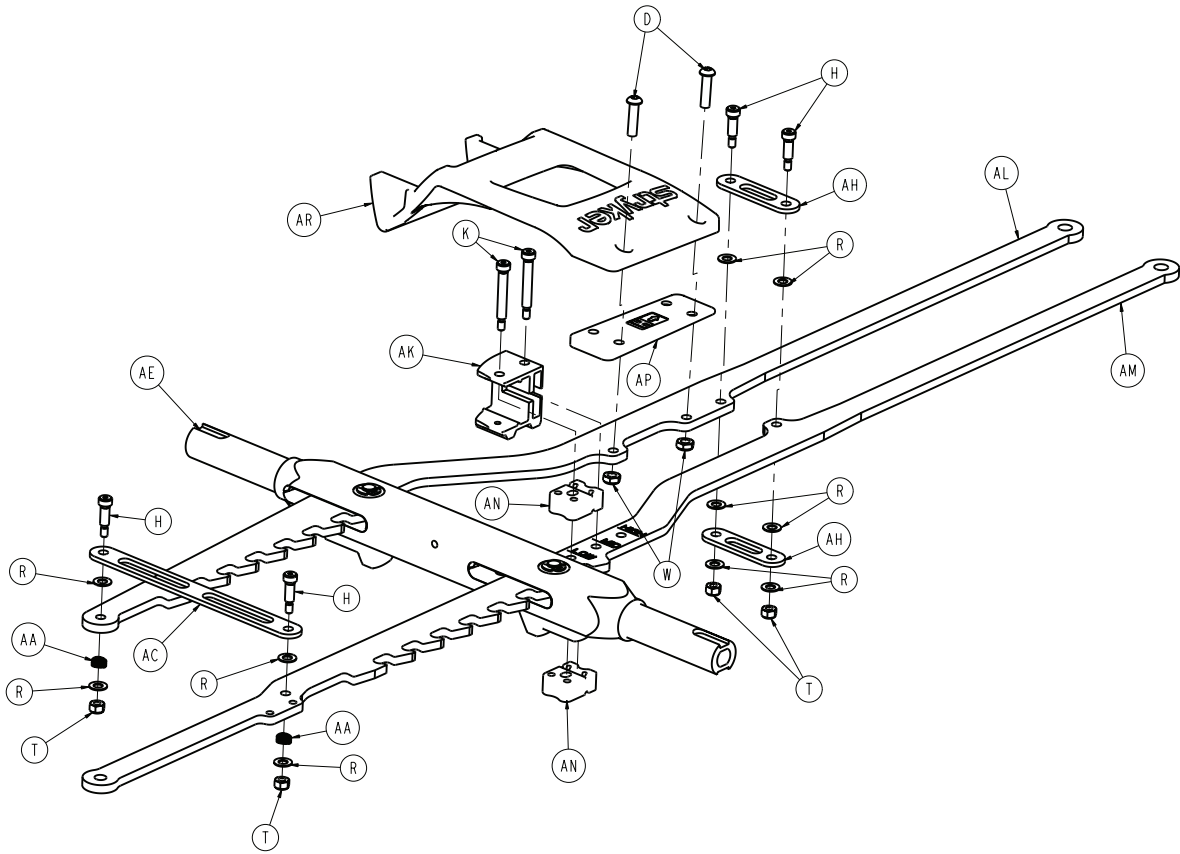

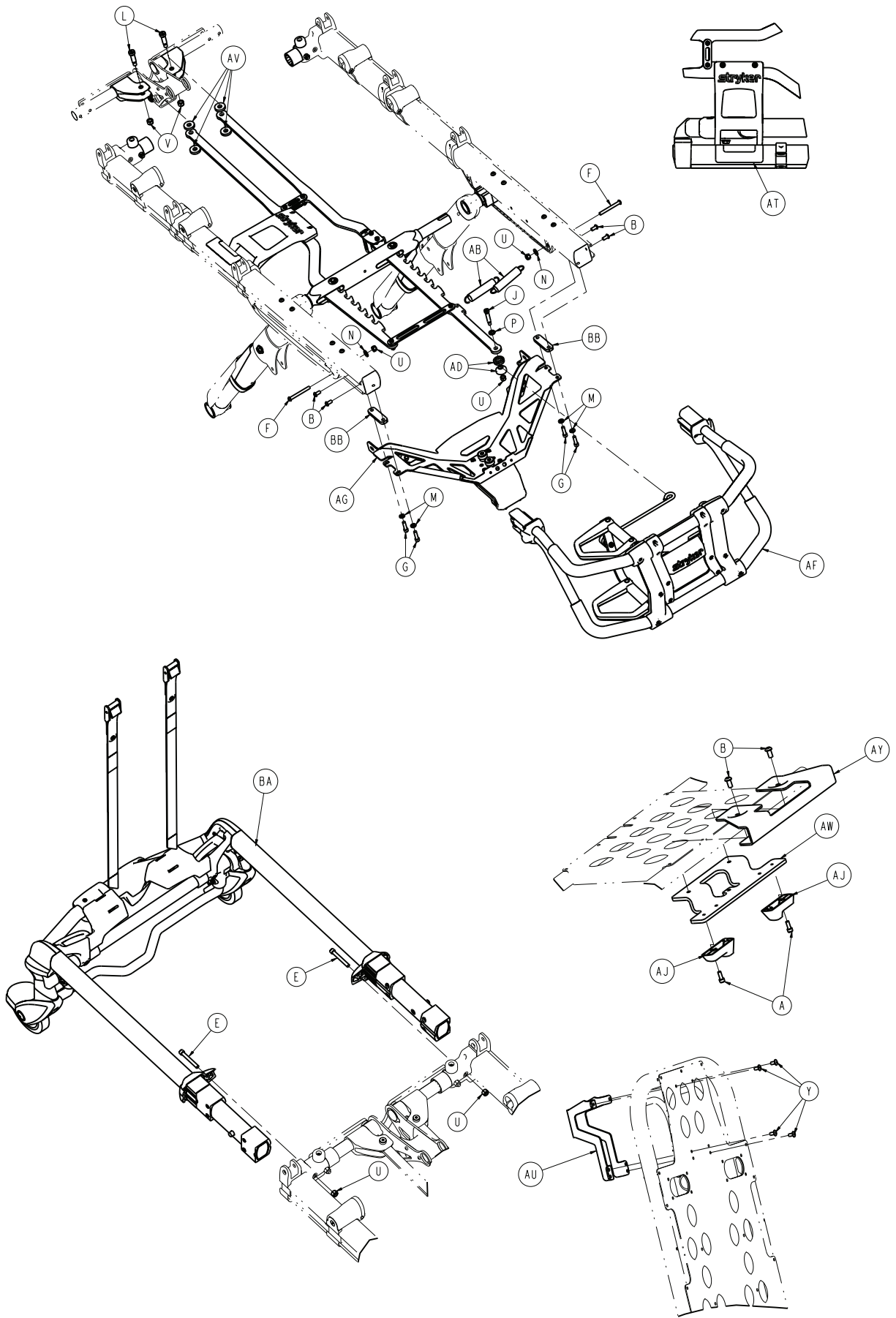



Item	Number	Name	Quantity
A	0004-348-000	Socket head cap screw	2
B	0004-589-000	Button head cap screw	6
D	0004-594-000	Button head cap screw	2
E	0004-595-000	Socket head cap screw	2
F	0004-387-000	Button head cap screw	2
G	0004-661-000	Socket head cap screw	4
H	0008-020-000	Socket head shoulder bolt	4
J	0008-033-000	Socket head shoulder bolt	1
K	0008-079-000	Socket head shoulder bolt	2
L	0008-081-000	Socket head shoulder bolt	2
M	0011-065-000	Washer	4
N	0011-077-000	Washer	2
P	0011-352-000	Washer	1
R	0014-004-000	Washer	10
T	0016-002-000	Fiberlock hex nut	4
U	0016-028-000	Fiberlock hex nut	5
V	0016-036-000	Nylock hex nut	2
W	0016-102-000	Nylock hex nut	2
Y	0025-079-000	Dome head rivet	4
AA	0038-374-000	Crest-to-crest spring	2
AB	0038-508-000	Extension spring	2
AC	6082-005-038	Cross brace - height adjustment rack	1
AD	6082-040-025	Link bushing, end	2
AE	6085-001-013	<i>Lock bar assembly - 6085-001-013</i> (page 46)	1
AF	6085-001-015	<i>Foot end assembly, left hand option -</i> <i>6085-001-015</i> (page 56)	1
AG	6085-001-032	<i>Foot end fastener assembly (Power-</i> <i>LOAD compatible option)</i> (page 101)	1
AH	6085-001-089	Cross brace - height adjustment rack	2
AJ	6085-001-094	Dead stop, base	2
AK	6085-001-098	Bumper housing	1
AL	6085-001-099	Rack, right	1
AM	6085-001-100	Rack, left	1
AN	6085-001-101	Dead stop, bumper, rack	2
AP	6085-001-141	Spacer, side release	1
AR	6085-001-142	Handle, side release	1
AT	6085-001-159	Label, side release	1
AU	6085-001-172	Guard, Fowler, O2	1
AV	6085-001-175	Washer, rack	4
AW	6085-001-181	Bracket, bottom, load arm guide	1
AY	6085-001-182	Bracket, top, load arm guide	1
BA	6500-002-021	Head section, <b>Power-LOAD</b> compatible, with O2	1
BB	6500-002-126	Spacer plate, foot end fastener	2

# Power-LOAD compatible, with O2, right hand release handle option - 6086-057-000

Rev B (Reference only)

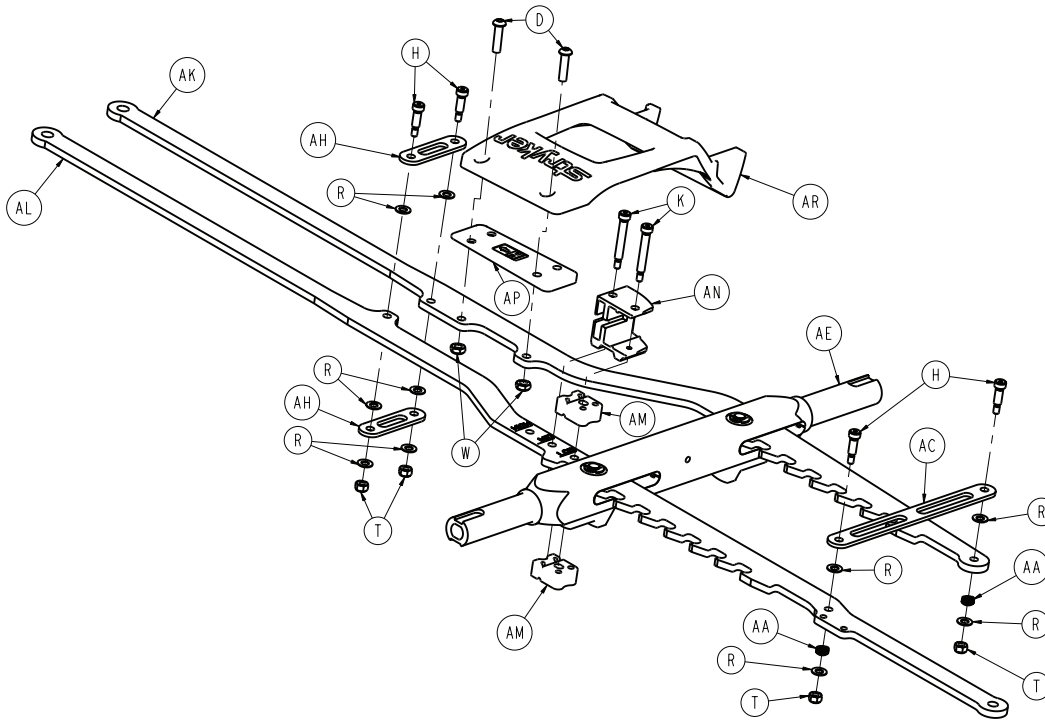

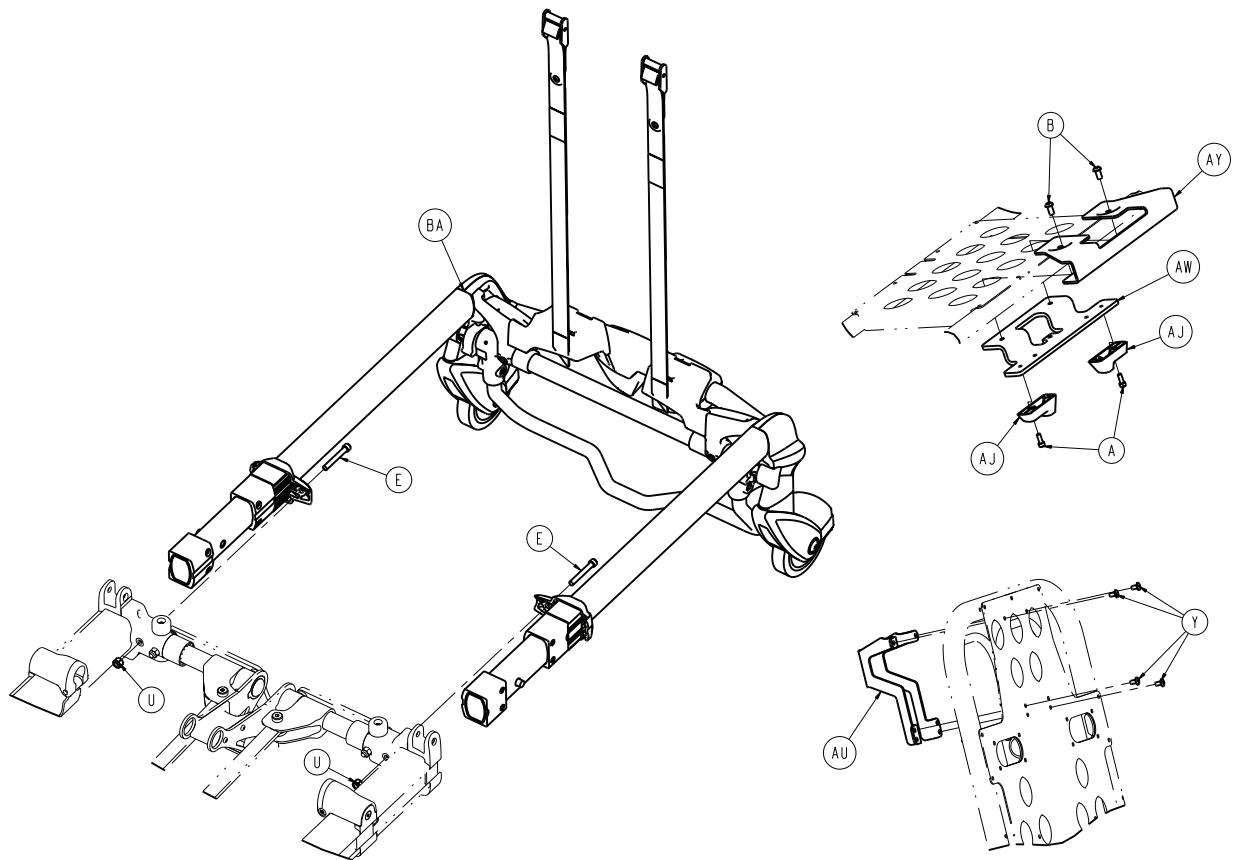
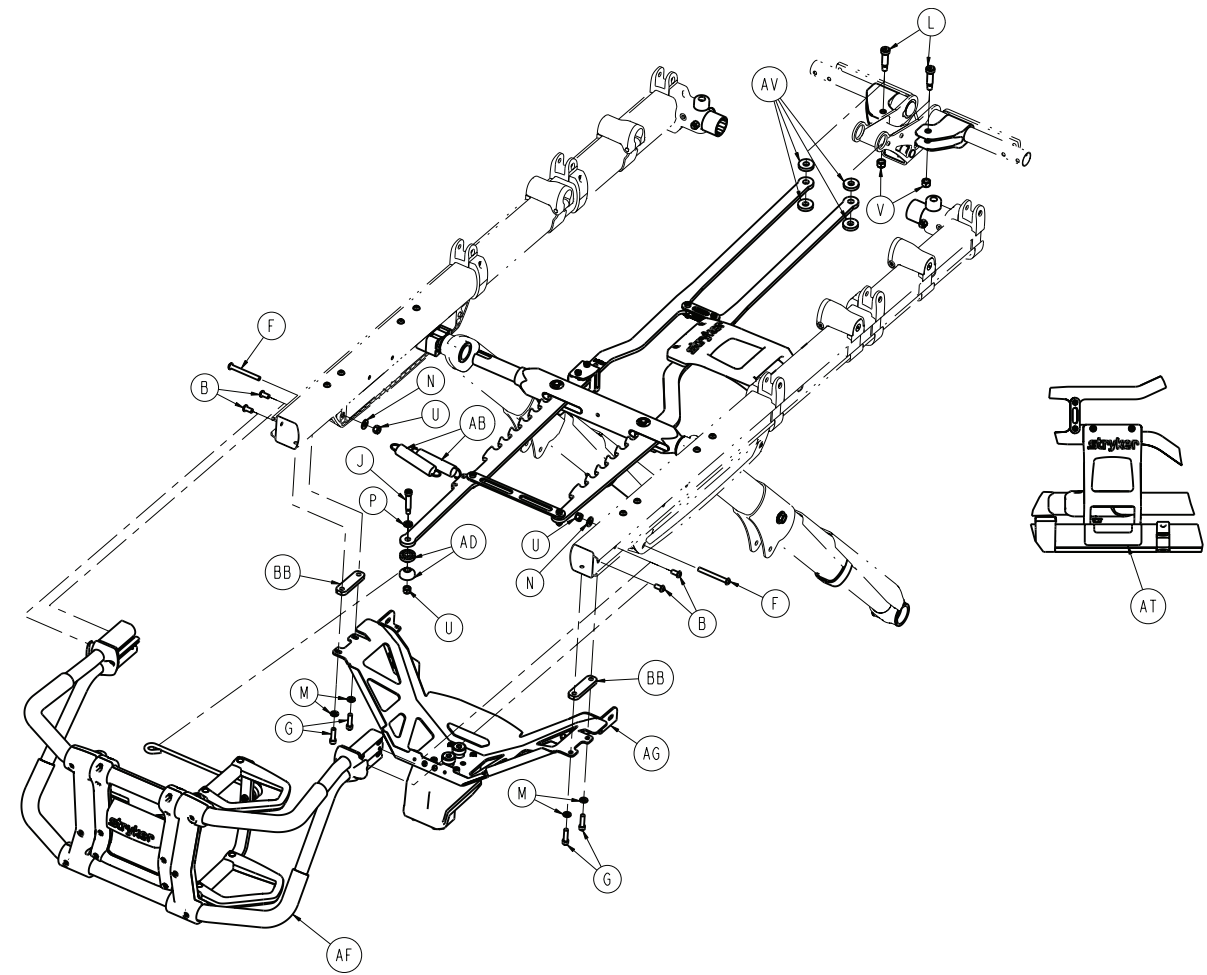

Item	Number	Name	Quantity
A	0004-348-000	Socket head cap screw	2
B	0004-589-000	Button head cap screw	6
D	0004-594-000	Button head cap screw	2
E	0004-595-000	Socket head cap screw	2
F	0004-387-000	Button head cap screw	2
G	0004-661-000	Socket head cap screw	4
H	0008-020-000	Socket head shoulder bolt	4
J	0008-033-000	Socket head shoulder bolt	1
K	0008-079-000	Socket head shoulder bolt	2
L	0008-081-000	Socket head shoulder bolt	2
M	0011-065-000	Washer	4
N	0011-077-000	Washer	2
P	0011-352-000	Washer	1
R	0014-004-000	Washer	10
T	0016-002-000	Fiberlock hex nut	4
U	0016-028-000	Fiberlock hex nut	5
V	0016-036-000	Nylock hex nut	2
W	0016-102-000	Nylock hex nut	2
Y	0025-079-000	Dome head rivet	4
AA	0038-374-000	Crest-to-crest spring	2
AB	0038-508-000	Extension spring	2
AC	6082-005-038	Cross brace - height adjustment rack	1
AD	6082-040-025	Link bushing, end	2
AE	6085-001-013	<i>Lock bar assembly - 6085-001-013</i> (page 46)	1
AF	6085-001-016	<i>Foot end assembly, right hand option - 6085-001-016</i> (page 58)	1
AG	6085-001-032	<i>Foot end fastener assembly (Power-LOAD compatible option)</i> (page 101)	1
AH	6085-001-089	Cross brace - height adjustment rack	2
AJ	6085-001-094	Dead stop, base	2
AK	6085-001-099	Rack, right	1
AL	6085-001-100	Rack, left	1
AM	6085-001-101	Dead stop, bumper, rack	2
AN	6085-001-128	Bumper housing	1
AP	6085-001-141	Spacer, side release	1
AR	6085-001-142	Handle, side release	1
AT	6085-001-159	Label, side release	1
AU	6085-001-172	Guard, Fowler, O2	1
AV	6085-001-175	Washer, rack	4
AW	6085-001-181	Bracket, bottom, load arm guide	1
AY	6085-001-182	Bracket, top, load arm guide	1
BA	6500-002-021	Head section, <b>Power-LOAD</b> compatible, with O2	1
BB	6500-002-126	Spacer plate, foot end fastener	2

# Performance-LOAD option - 6086-034-001

Rev AA (Reference only)

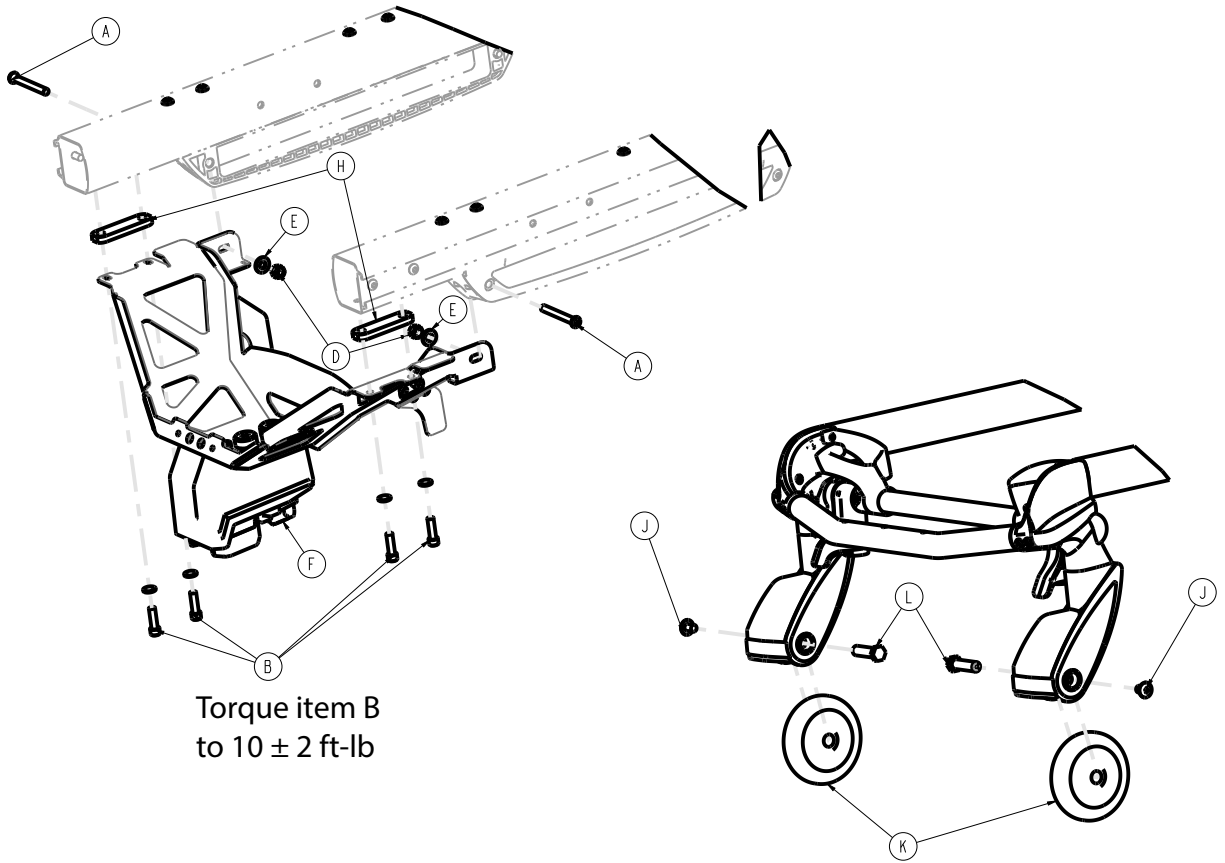

Torque item B  
to  $10 \pm 2$  ft-lb

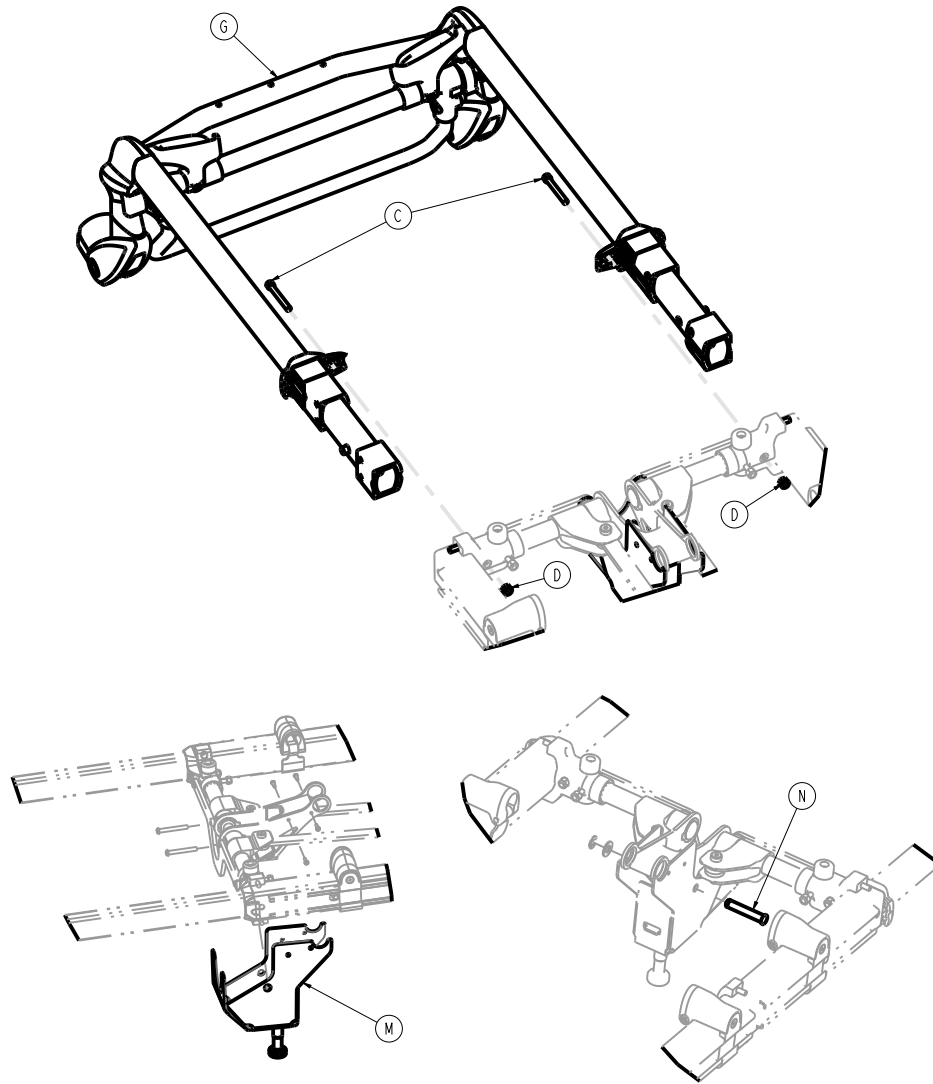

Item	Number	Name	Quantity
A	0004-387-000	Button head cap screw	2
B	0004-661-000	Button head cap screw	4
C	0004-595-000	Socket head cap screw	2
D	0016-028-000	Fiberlock hex nut	4
E	0011-077-000	Washer	2
F	6085-001-032	Foot end fastener assembly (Power-LOAD compatible option) (page 101)	1
G	6500-002-020	Head section - 6500-002-020 (page 80)	1
H	6500-002-126	Foot end fastener spacer plate	2
J	0007-556-000	Truss head machine screw	2
K	6500-101-086	Load wheel, hard	2
L	6500-002-106	Load wheel fastener	2
M	6392-001-061	Head end hitch assembly	1
N	6392-001-523	Fowler cylinder assembly	1

# Foot end fastener assembly (Power-LOAD compatible option)

6085-001-032 Rev AB (Reference only)

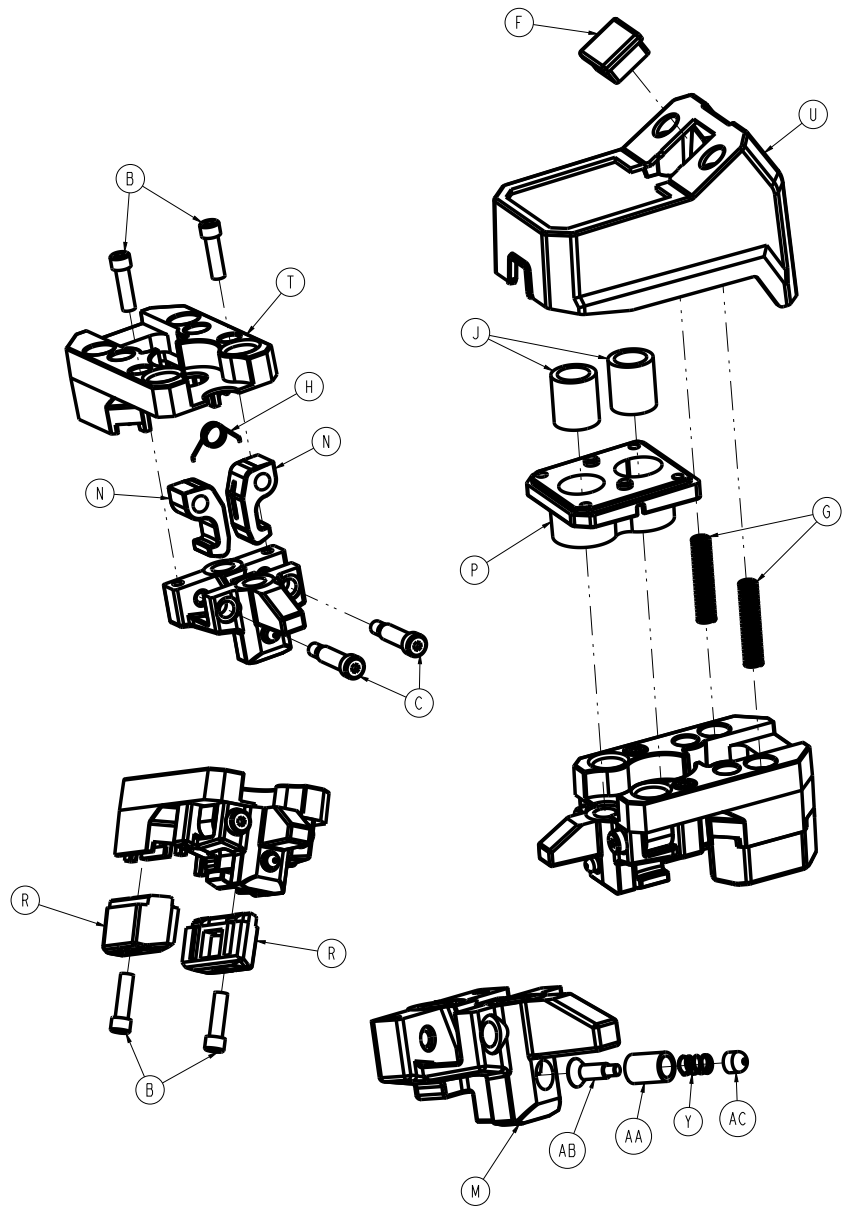

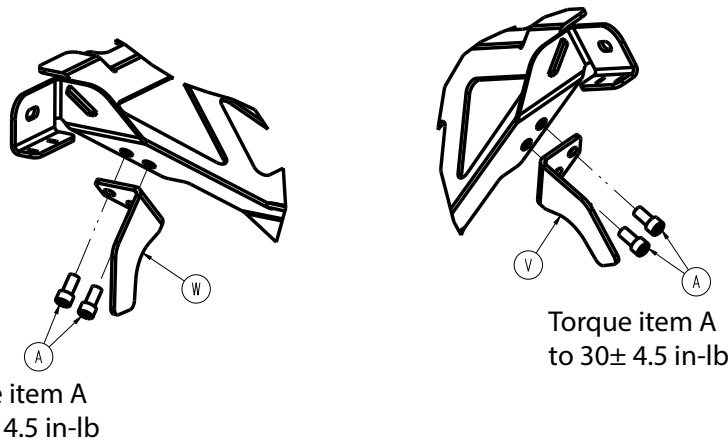
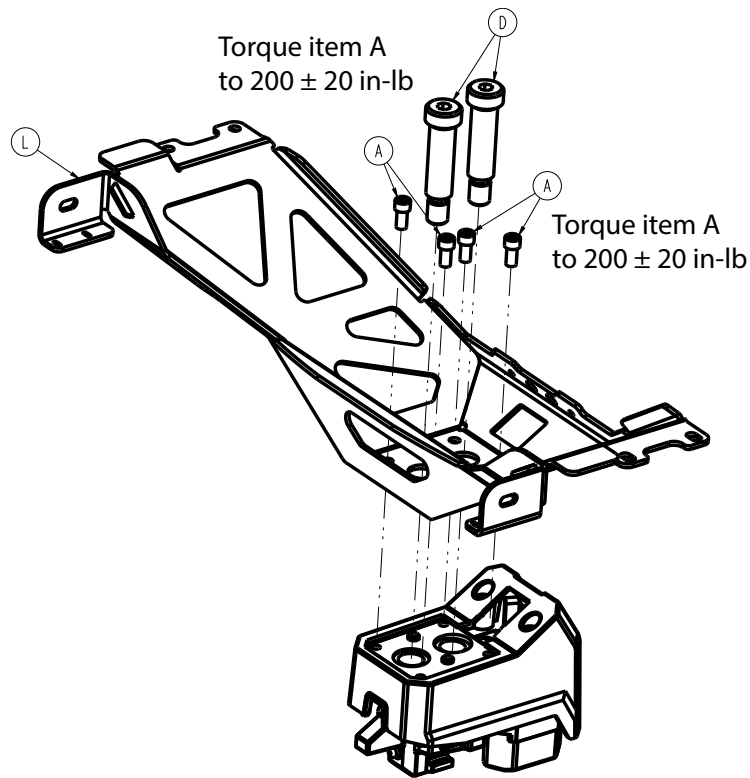

Item	Number	Name	Quantity
A	0004-660-000	Socket head cap screw	8
B	0004-661-000	Socket head cap screw	4
C	0008-088-000	Socket head set screw	2
D	0008-087-000	Socket head set screw	2
F	0037-010-000	Hole plug	1
G	0038-889-000	Compression spring	2
H	0038-891-000	Torsion spring	1
J	0081-437-000	Sleeve bearing	2
L	6500-002-050	Bracket weldment	1
M	650000020111	Foot end fastener guide	1
N	6500-002-112	Foot end fastener hook	2
P	650001020113	Foot end fastener bearing plate	1
R	6500-002-122	Foot end faster wear pad	2



<b>Item</b>	<b>Number</b>	<b>Name</b>	<b>Quantity</b>
T	650001020130	Floating plate, machined	1
U	6500-002-136	Foot end fastener housing	1
V	6500-002-146	Foot end fastener hook, right	1
W	6500-002-147	Foot end fastener hook, left	1
Y	0038-001-012	Compression wire	1
AA	6500-002-148	Plunger housing	1
AB	6500-002-149	Plunger	1
AC	6500-002-152	Plunger cap	1

# XPR® restraint package - 650600030010

Rev AC (Reference only)

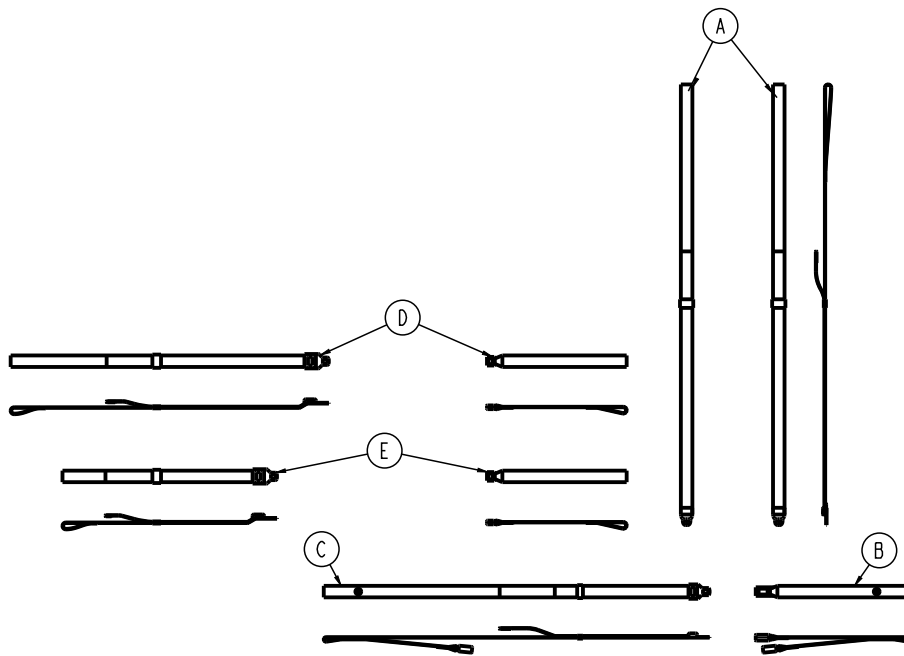

Item	Number	Name	Quantity
A	650600030001	XPR shoulder restraint	2
B	650600030002	XPR waist double buckle restraint	1
C	650600030003	XPR waist single buckle long restraint	1
D	650600030004	XPR thigh restraint	1
E	650600030005	XPR ankle restraint	1
G	650600030011	Label, XPR restraint package	1

# X-restraint package - 6500-001-430

Rev G (Reference only)

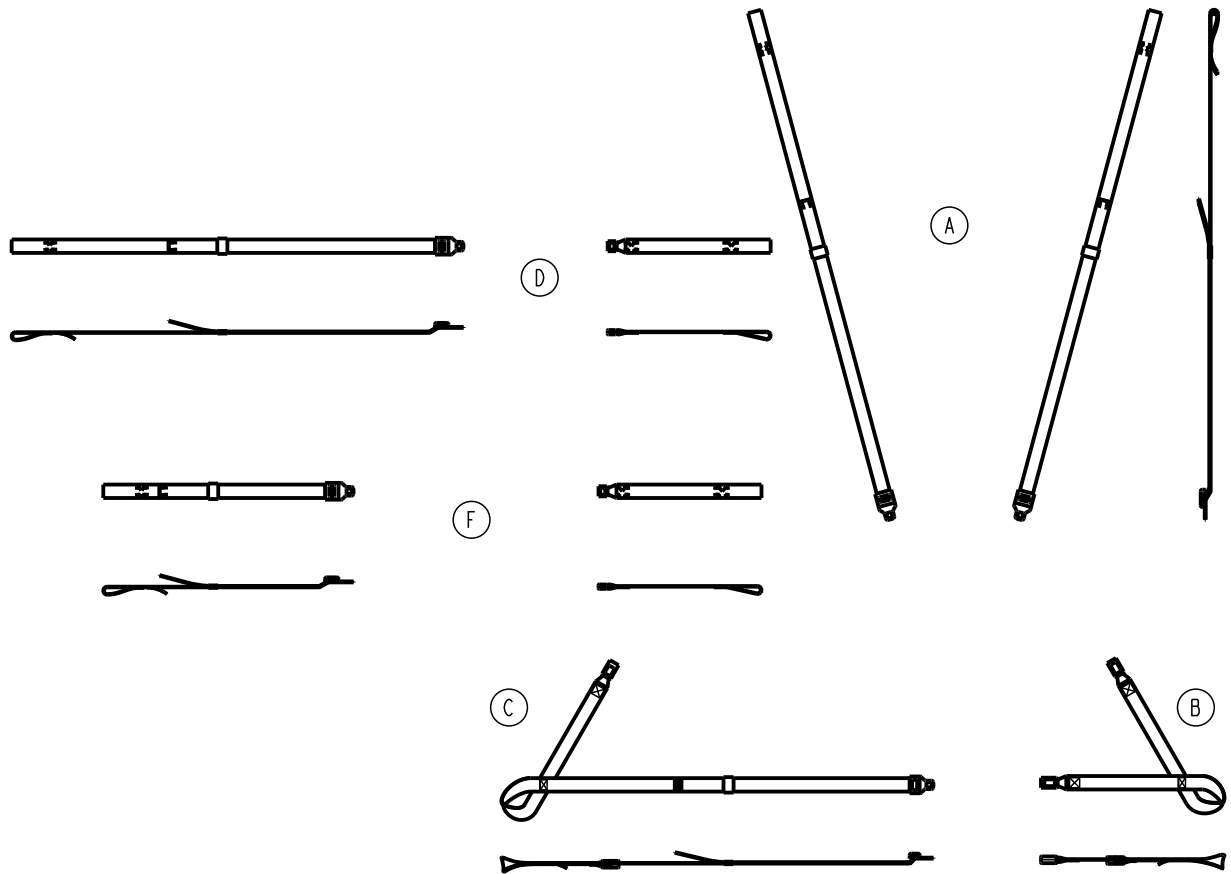

Item	Number	Name	Quantity
A	6500-001-401	Shoulder restraint	2
B	6500-001-402	X-double buckle strap	1
C	6500-001-403	X-buckle and tongue strap	1
D	6500-001-404	Thigh restraint	1
F	6500-001-405	Ankle restraint	1

# G-rated restraint package - 6500-002-030

Rev G (Reference only)

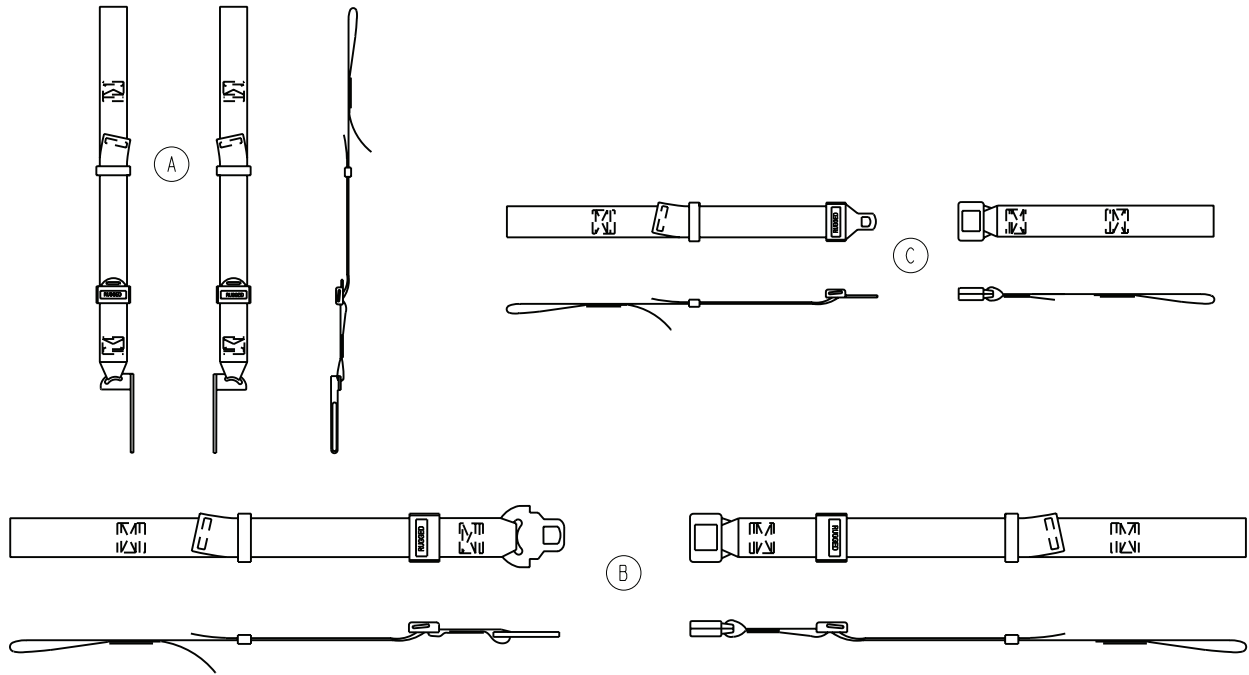

Item	Number	Name	Quantity
A	6500-001-391	Shoulder harness restraint	1
B	6500-001-393	Waist restraint	1
C	6500-001-395	Leg restraint	2

# Belt extension option - 6082-160-050

Rev C (Reference only)

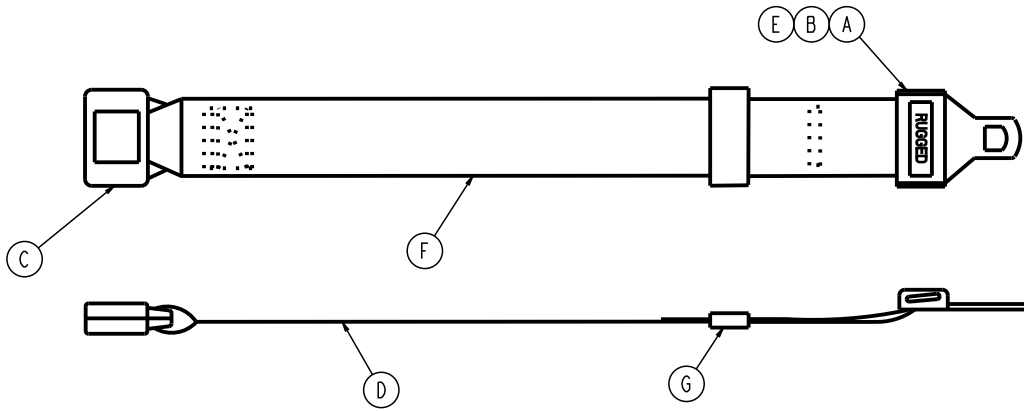

Item	Number	Name	Quantity
A		Tongue (Intertek p/n 2122681)	
B		Cap (Intertek p/n 2122525)	
C		Buckle (Intertek p/n 2122682)	
D	6082-090-001	Label, belt extension	1
E	6060-090-011	Label, <b>RUGGED</b>	1
F		Belt, 2" wide, black	
G		Belt retainer	

# Defibrillator platform - 6506-170-000

6500-101-046 Rev A (Reference only)

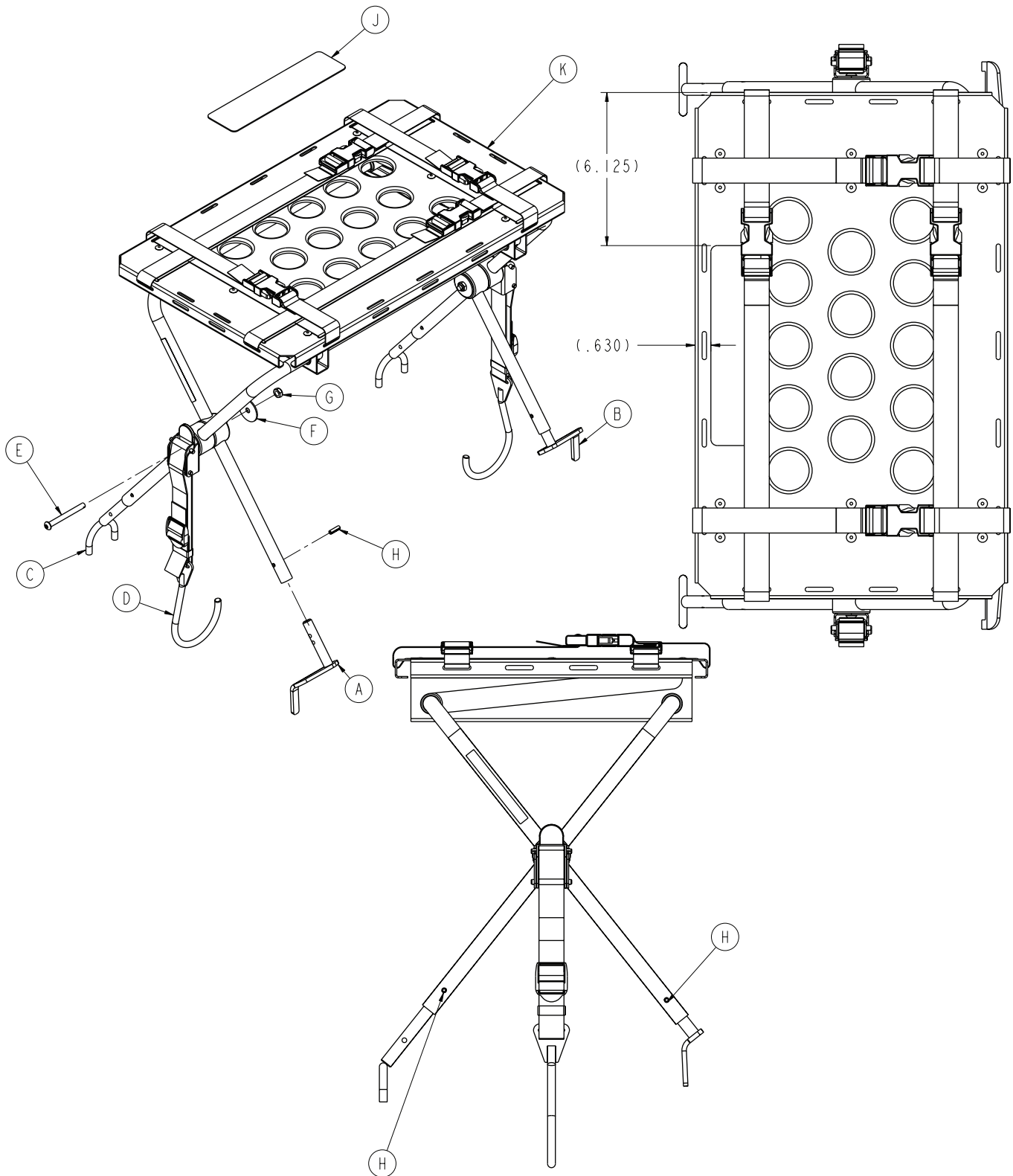

Item	Number	Name	Quantity
A	6100-170-050	Head end bracket weldment, left	1
B	6100-170-051	Head end bracket weldment, right	1

Item	Number	Name	Quantity
C	6082-170-050	Defibrillator u-foot weldment	2
D	6100-170-020	Defibrillator latch strap assembly	2
E	0004-234-000	Button head cap screw	2
F	0011-355-000	Washer	2
G	0016-102-000	Nylock nut	2
H	0026-172-000	Slotted spring pin	4
J	6500-101-298	Label, defibrillator platform	1
K	6082-170-020	<i>Defibrillator platform common components (page 110)</i>	1

# Defibrillator platform common components

6082-170-020 Rev B (Reference only)

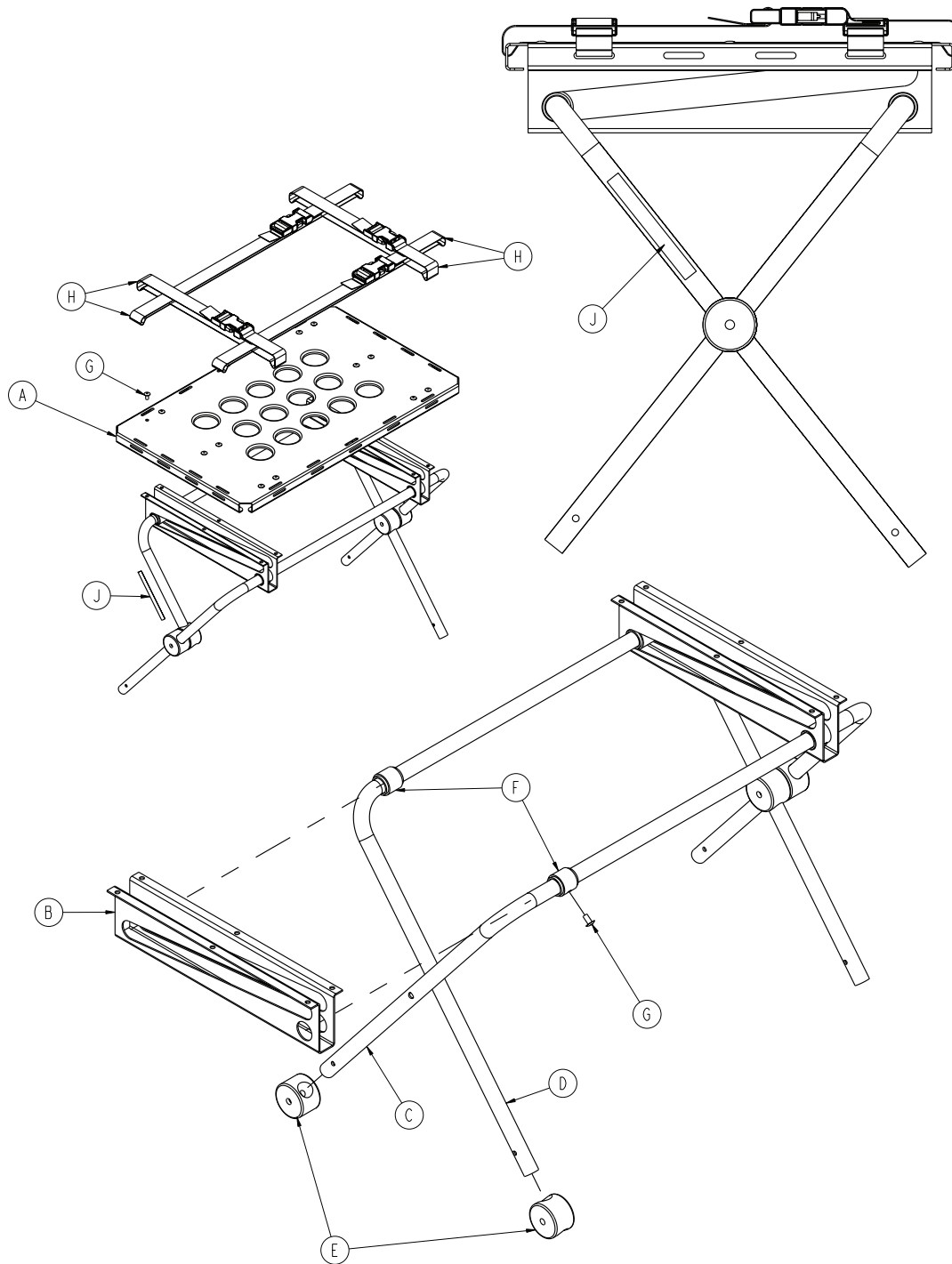

Item	Number	Name	Quantity
A	6080-170-011	Top panel	1
B	6080-170-012	Leg support	2
C	6080-170-013	Stationary defibrillator leg	1
D	6080-170-014	Sliding defibrillator leg	1
E	6080-170-015	Support pivot leg	4
F	6080-170-016	Leg collar	4



<b>Item</b>	<b>Number</b>	<b>Name</b>	<b>Quantity</b>
G	0025-079-000	Dome head rivet	16
H	6060-170-022	Defibrillator platform strap, long	4
J	6080-090-023	Label	2

# Equipment hook option - 6500-147-000

Rev B (Reference only)

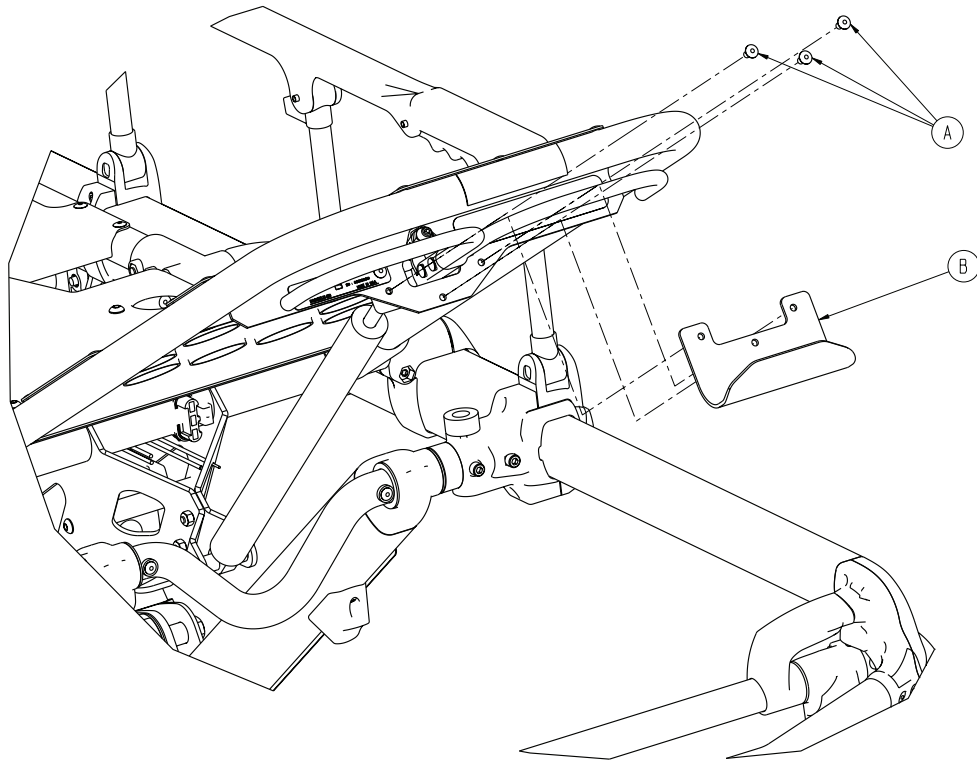

Item	Number	Name	Quantity
A	0025-079-000	Dome head rivet	3
B	6500-001-237	Equipment hook	1

# Head extension option - 6100-044-000

Rev B (Reference only)

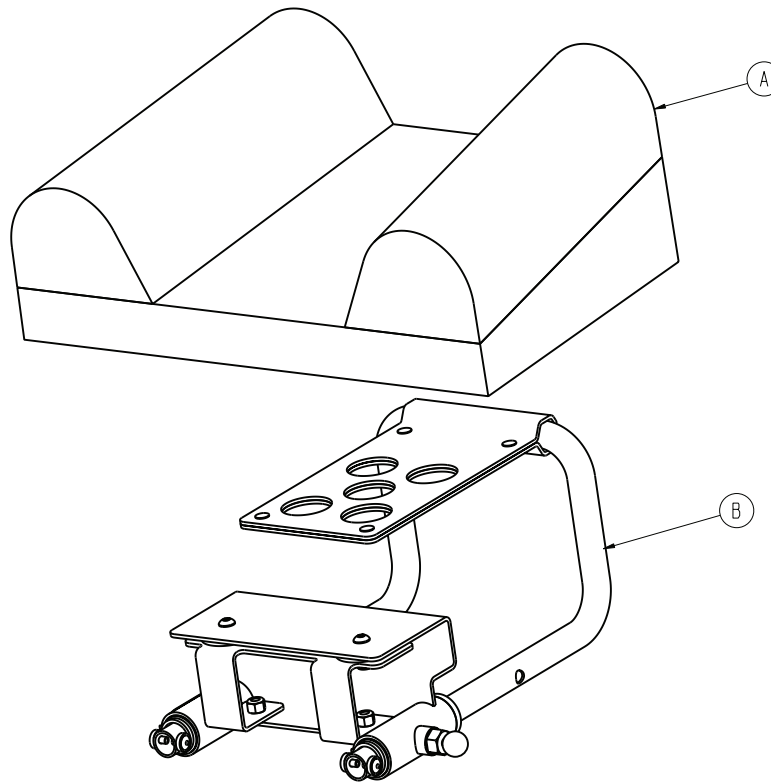

Item	Number	Name	Quantity
A	6100-041-030	<i>Pillow option - 6100-045-000 (page 115)</i>	1
B	6100-044-012	<i>Head extension assembly (page 114)</i>	1

# Head extension assembly

6100-044-012 Rev F (Reference only)

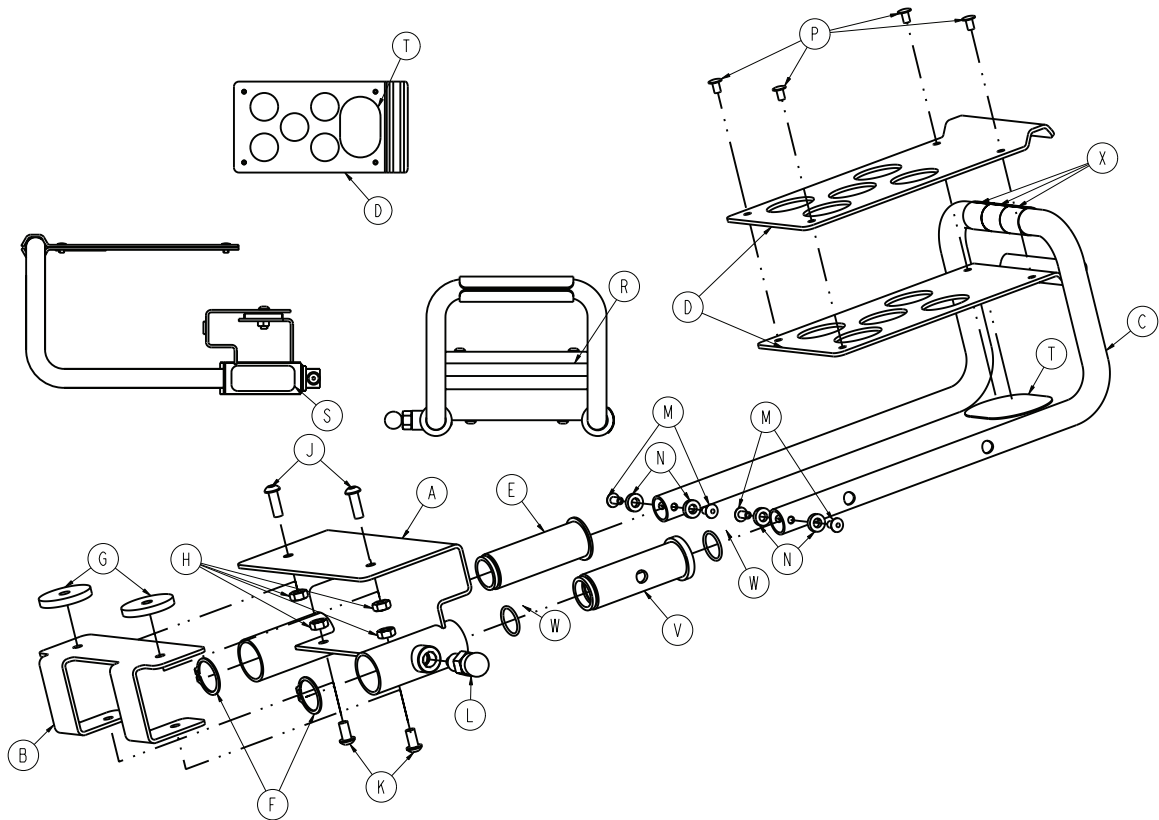

Item	Number	Name	Quantity
A	6100-044-010	Bracket weldment	1
B	6100-044-007	Support	1
C	6100-044-011	Extension tube	1
D	6100-044-008	Pillow support	2
E	6100-044-005	Insert	1
F	0028-076-000	Clip	2
G	6100-044-006	Spacer	2
H	0016-028-000	Nylock nut	4
J	0004-161-000	Button head cap screw	2
K	0004-232-000	Button head cap screw	2
L	6372-010-016	Pull pin assembly	1
M	0025-079-000	Rivet	4
N	0014-067-000	Washer	4
P	0025-031-000	Semi-tubular rivet	4
R	6060-090-004	Label, (small) <b>RUGGED</b>	1
S	6100-090-013	Label, specification	1
T	6100-044-013	<b>Velcro®</b> hook	1
V	6100-044-004	Insert	1
W	0045-999-603	O-ring	2
X	6100-011-014	Head extension tape	3

# Pillow option - 6100-045-000

6100-041-030 Rev AA (Reference only)

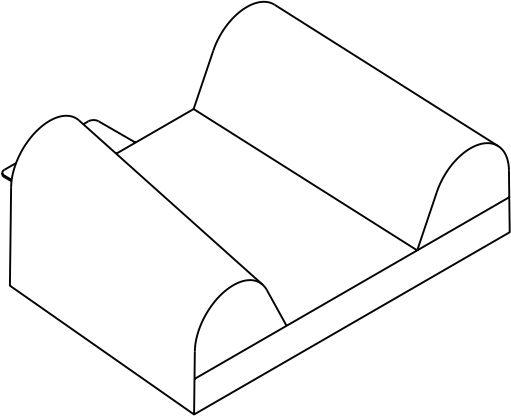

**Load wheel, hard - 6500-101-086**

Rev A (Reference only)

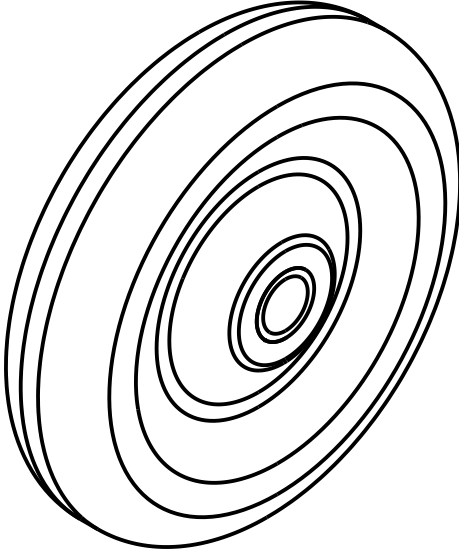

**Wheel, front - 6500-001-086**

Rev A (Reference only)

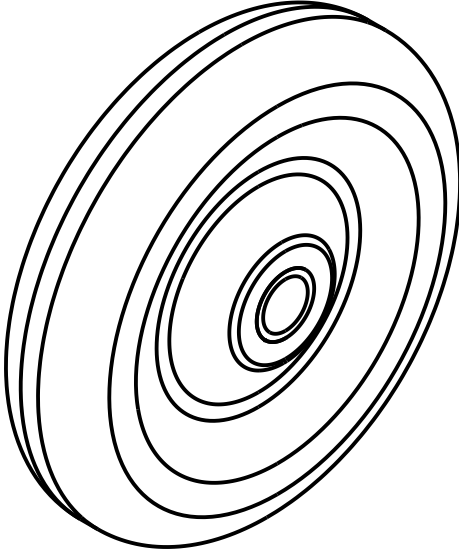

# IV pole assembly, two-stage, right - 6500-310-000

Rev B (Reference only)

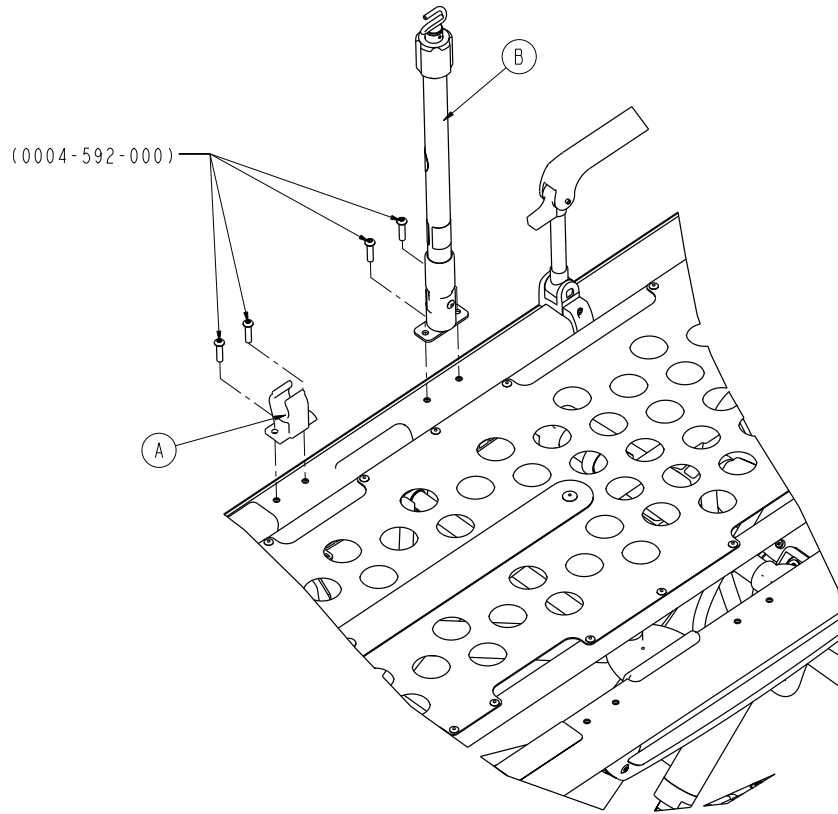

Item	Number	Name	Quantity
A	6100-115-060	Clip, IV pole	1
B	6500-101-041	HAVASU™ IV pole assembly, two-stage, right - 6500-101-041 (page 120)	1



# IV pole assembly, three-stage, right - 6500-315-000

Rev B (Reference only)

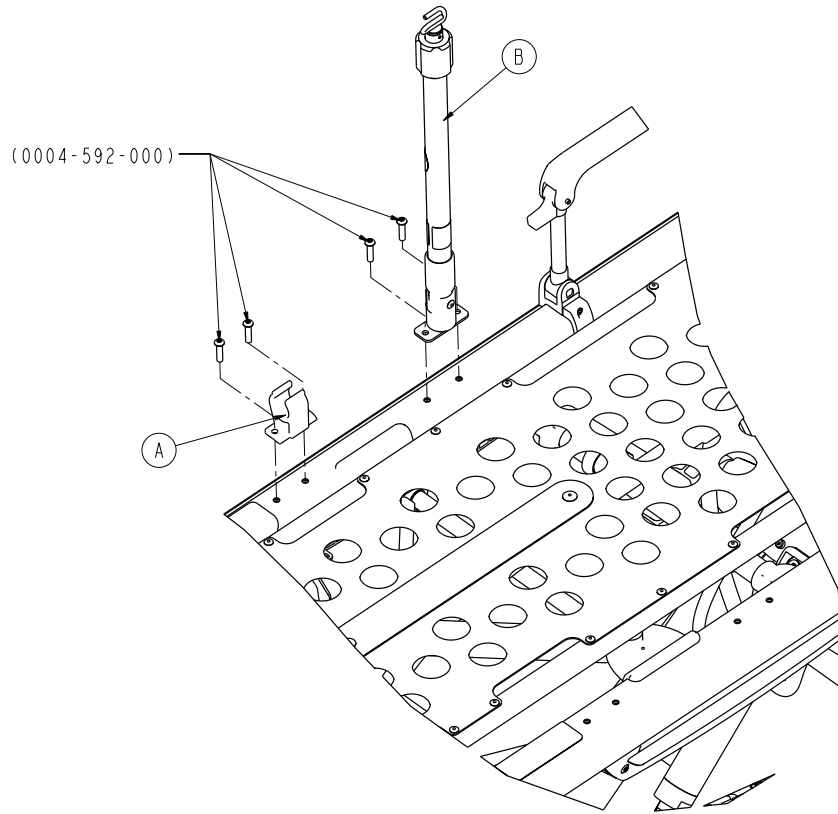

Item	Number	Name	Quantity
A	6100-115-060	Clip, IV pole	1
B	6500-101-043	HAVASU IV pole assembly, three-stage, 1 right - 6500-101-043 (page 121)	1

# HAVASU™ IV pole assembly, two-stage, right - 6500-101-041

Rev AA (Reference only)

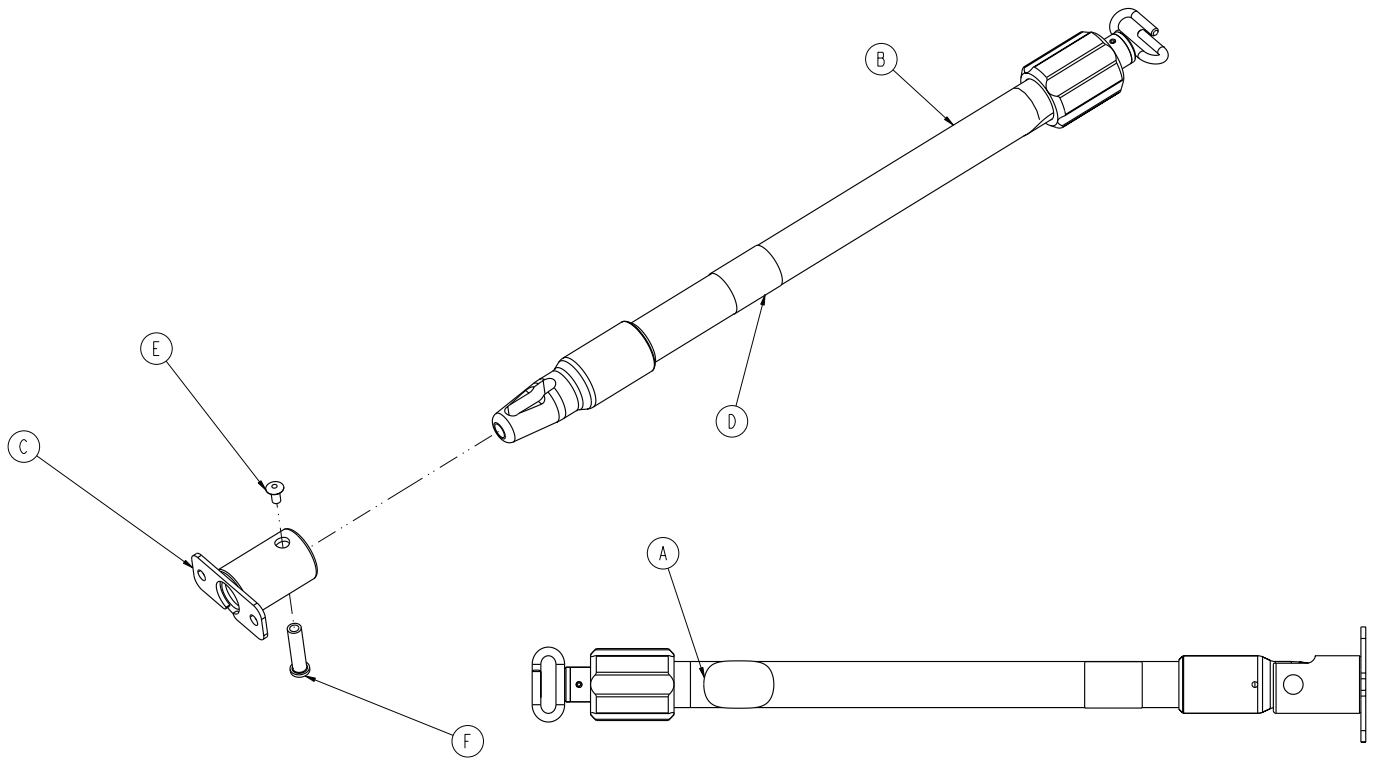

Item	Number	Name	Quantity
A	650600350901	Label, EAR	1
B	6070-210-070	Pole assembly	1
C	6100-115-051	Socket weldment	1
D	6500-101-253	Label, two-stage IV pole, right	1
E	0025-079-000	Dome head pop rivet	1
F	6070-110-037	IV pivot pin	1

# HAVASU IV pole assembly, three-stage, right - 6500-101-043

Rev AA (Reference only)

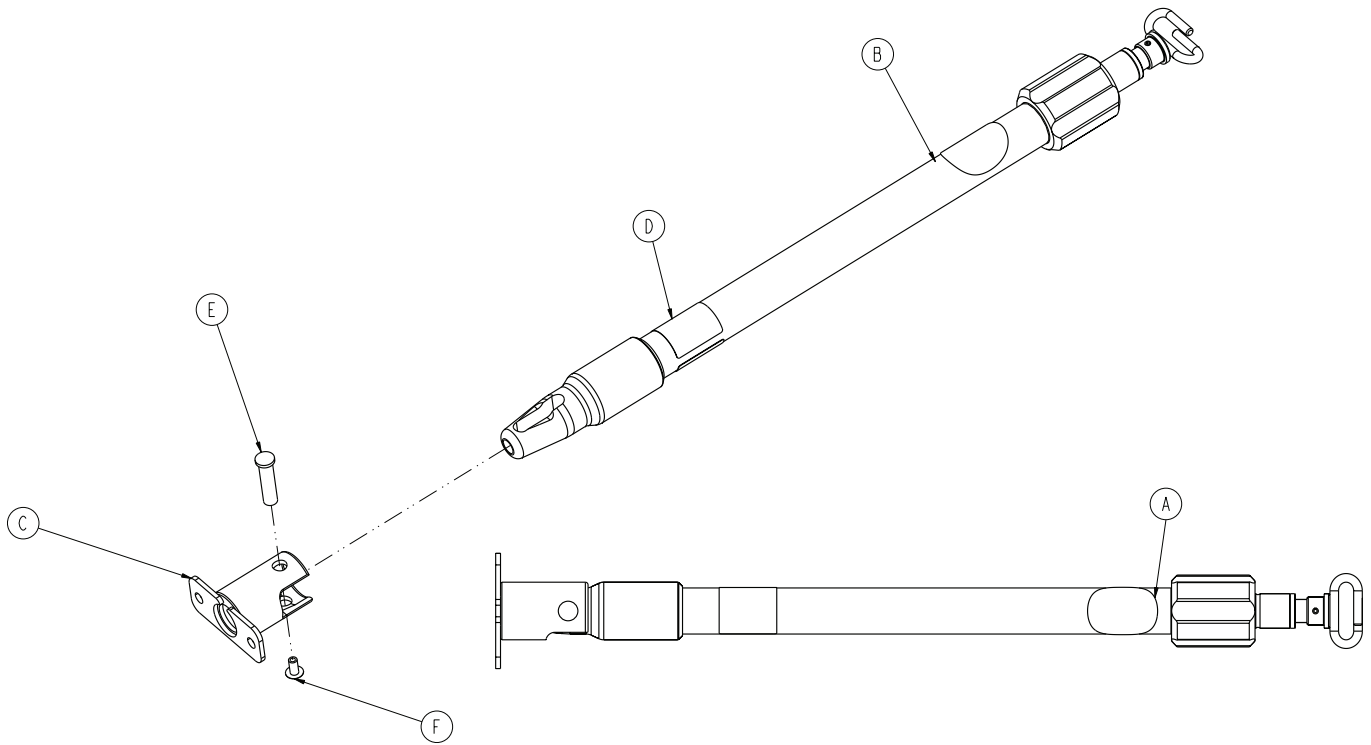

Item	Number	Name	Quantity
A	650600350901	Label, EAR	1
B	6070-215-070	Pole assembly	1
C	6100-115-051	Socket weldment	1
D	6500-101-255	Label, three-stage IV pole, right	1
E	6070-110-037	IV pivot pin	1
F	0025-079-000	Dome head pop rivet	1

# IV pole assembly, three-stage, left - 6500-316-000

Rev B (Reference only)

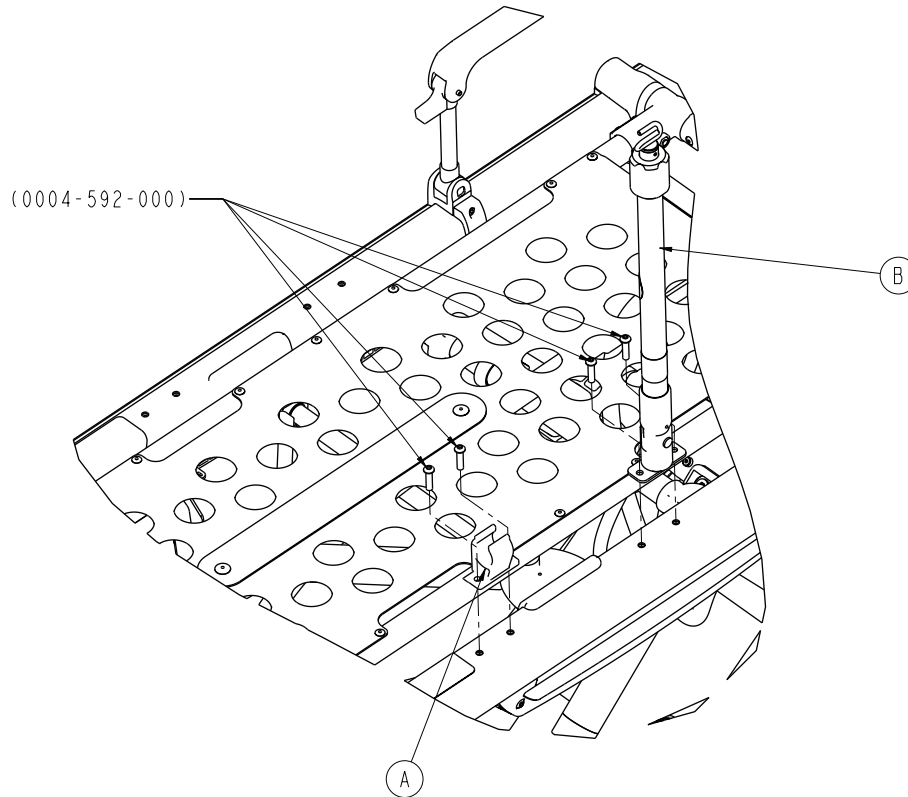

Item	Number	Name	Quantity
A	6100-115-060	Clip IV pole	1
B	6500-101-044	HAVASU IV pole assembly, three-stage, 1 left - 6500-101-044 (page 123)	1

# HAVASU IV pole assembly, three-stage, left - 6500-101-044

Rev AA (Reference only)

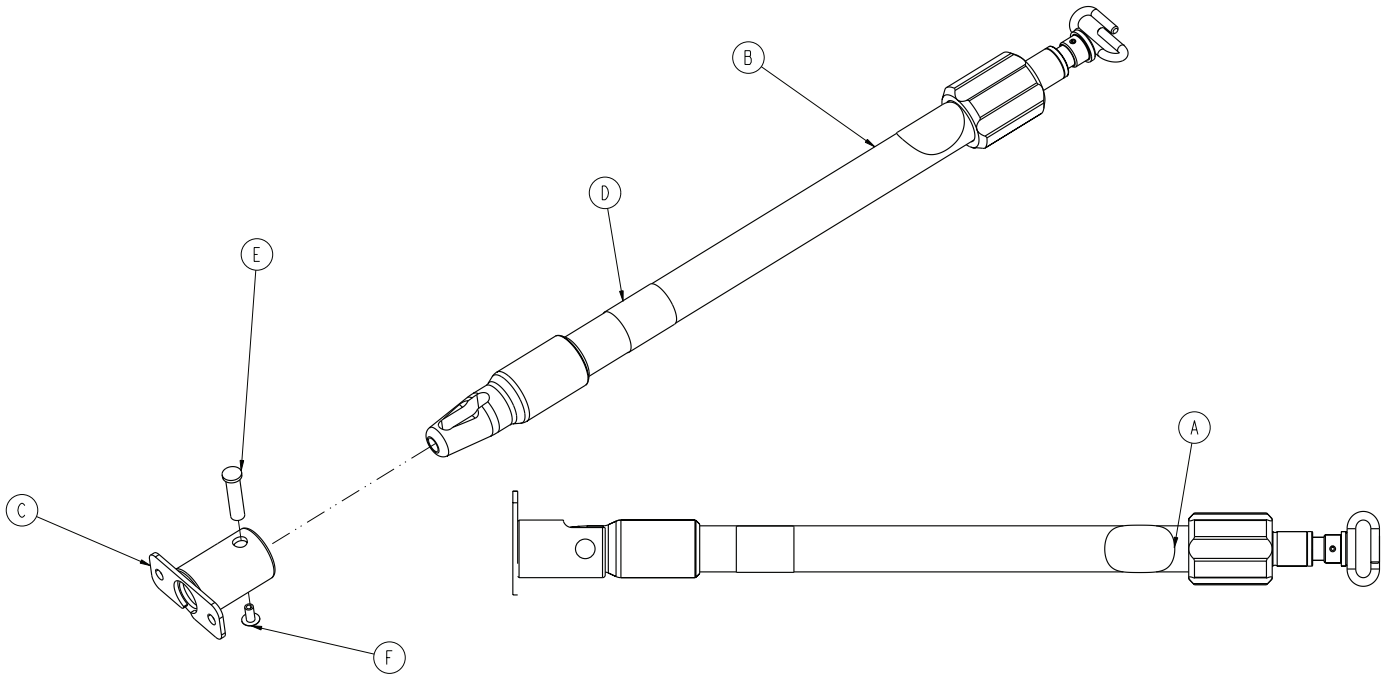

Item	Number	Name	Quantity
A	650600350901	Label, EAR	1
B	6070-215-070	Pole assembly	1
C	6100-115-051	Socket weldment	1
D	6500-101-256	Label, three-stage IV pole, left	1
E	6070-110-037	IV pivot pin	1
F	0025-079-000	Dome head pop rivet	1

# Oxygen bottle holder, foot end - 6500-240-000

Rev A (Reference only)

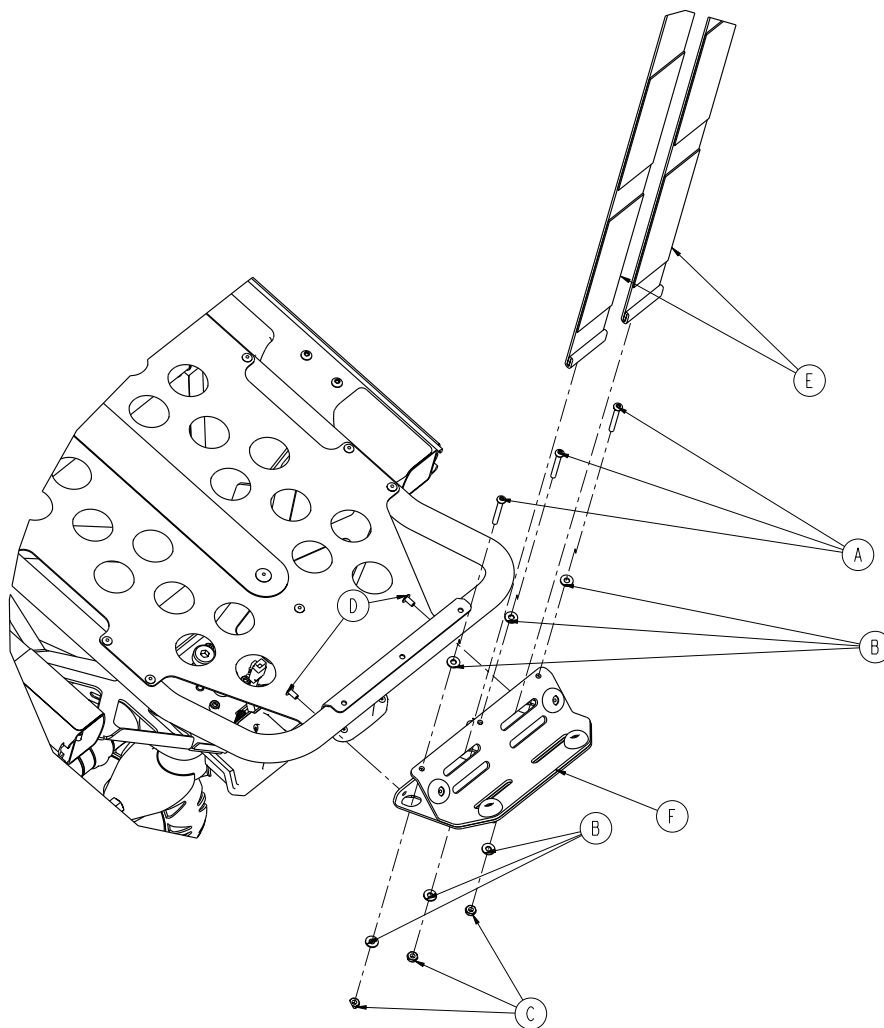

Item	Number	Name	Quantity
A	0004-862-000	Button head cap screw	3
B	0011-001-000	Flat washer	6
C	0016-131-000	Nylock hex nut	3
D	0025-079-000	Dome head pop rivet	2
E	6060-140-013	Oxygen bottle restraint strap	2
F	6500-101-040	Oxygen bottle holder assembly - 6500-101-040 (page 125)	1

# Oxygen bottle holder assembly - 6500-101-040

Rev A (Reference only)

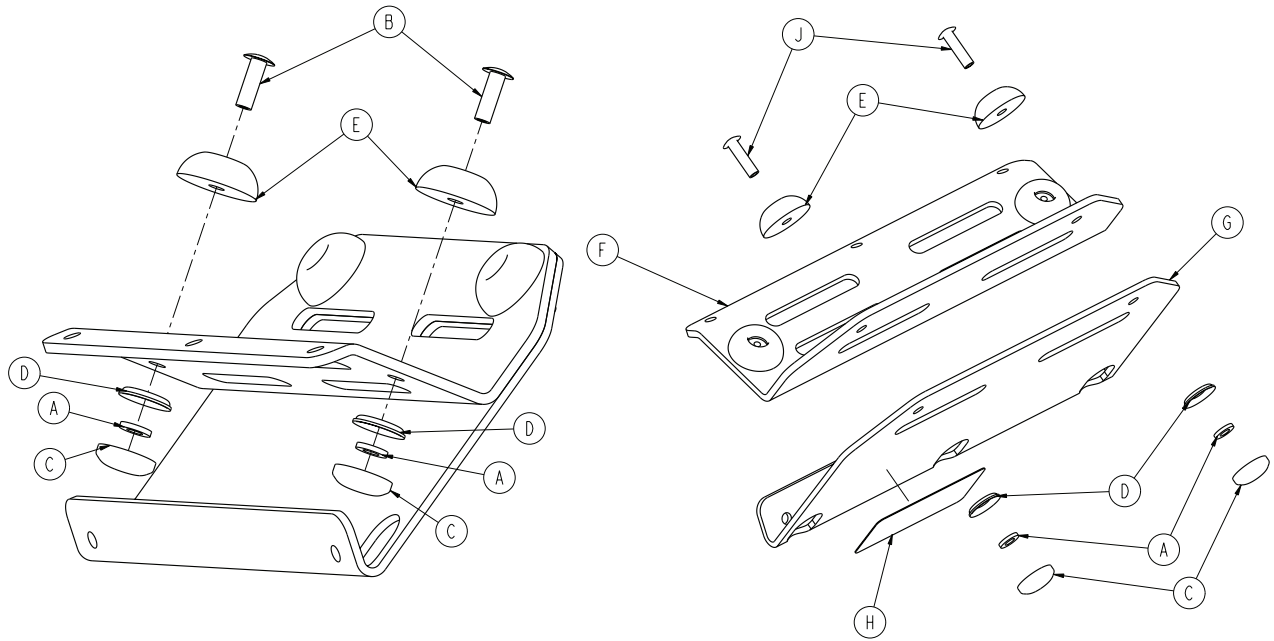

Item	Number	Name	Quantity
A	0011-436-000	Washer	4
B	0025-133-000	Dome head rivet	2
C	0037-055-000	Black protective cap	4
D	0037-056-000	Retaining washer	4
E	0946-001-155	Bumper	4
F	6500-001-239	Tray	1
G	6500-001-240	Bracket	1
H	6500-101-257	Label	1
J	0025-086-000	Blind rivet	2

# Oxygen bottle holder, Fowler - 6500-241-000

Rev B (Reference only)

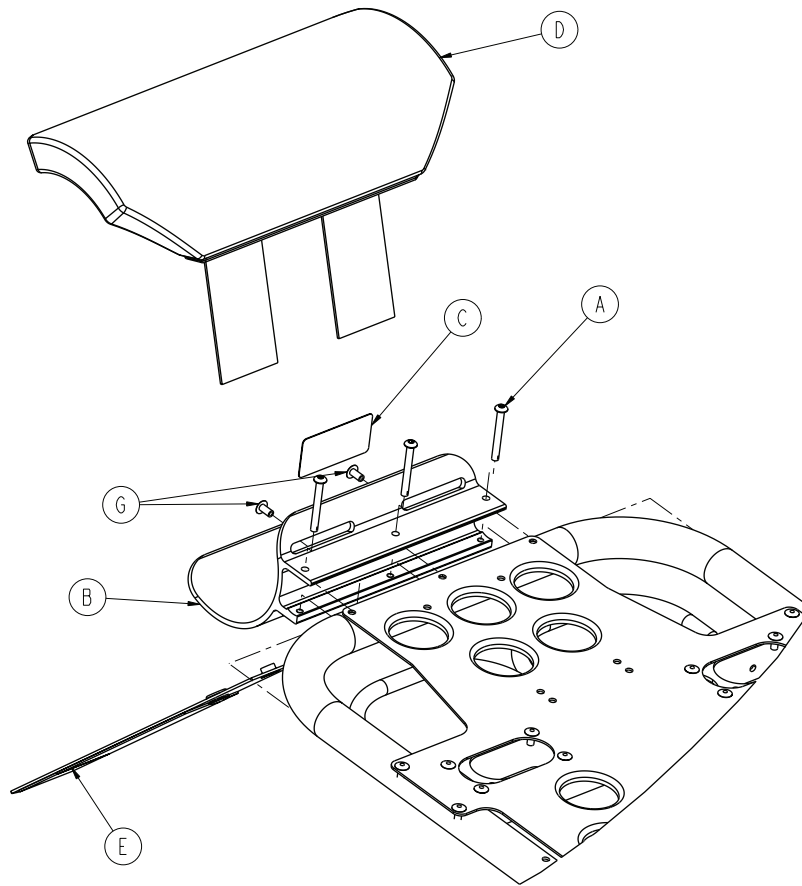

Item	Number	Name	Quantity
A	0004-636-000	Button head cap screw	3
B	6500-001-119	Backrest oxygen holder bracket	1
C	6500-101-231	Label, Fowler oxygen bottle holder	1
D	6500-001-260	Fowler oxygen bottle holder cover	1
E	6500-001-261	Fowler oxygen bottle holder strap	1
G	0025-079-000	Dome head pop rivet	2



# Retractable head section oxygen bottle holder - 6085-046-000

Rev B (Reference only)

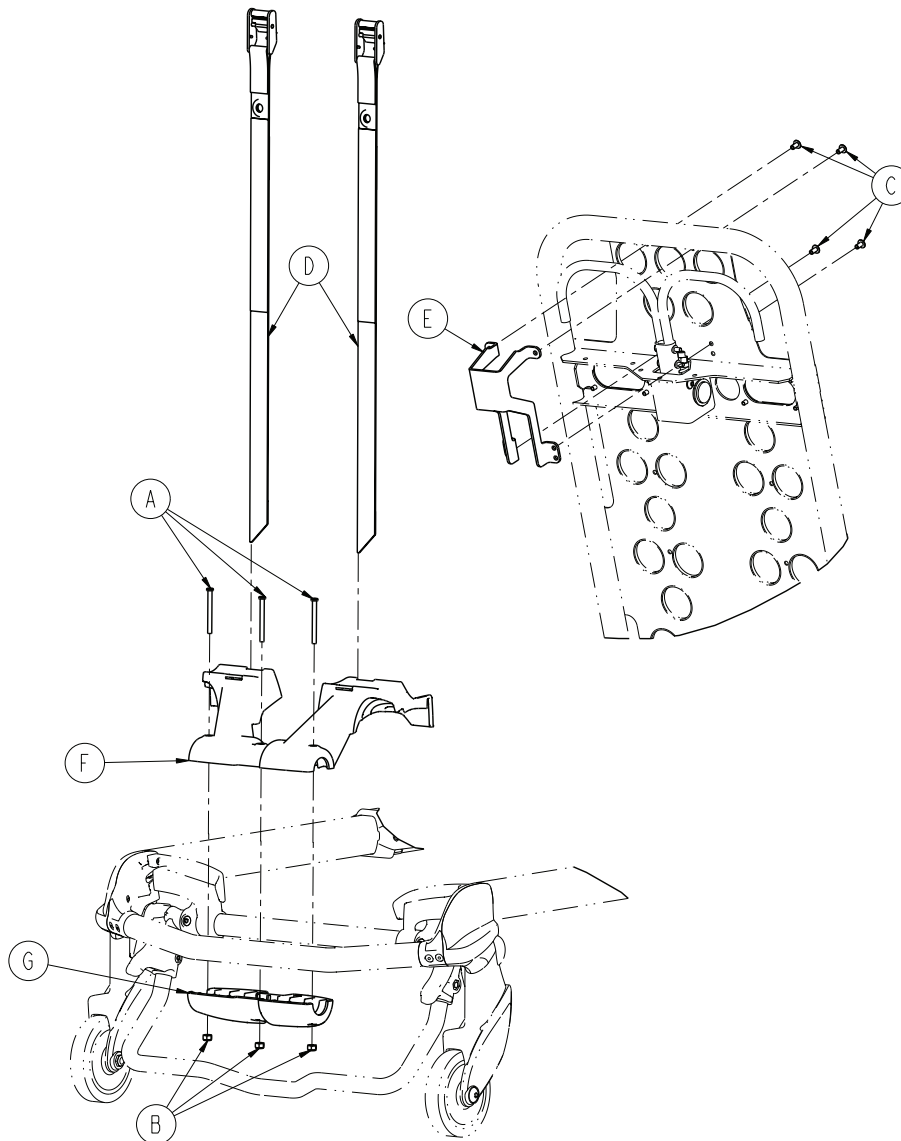

Item	Number	Name	Quantity
A	0004-656-000	Socket head cap screw	3
B	0016-002-000	Fiberlock hex nut	3
C	0025-079-000	Dome head rivet	4
D	6085-001-171	Oxygen strap, head end	2
E	6085-001-172	Oxygen Fowler guard	1
F	6085-001-173	Oxygen bottle holder, top	1
G	6085-001-174	Oxygen bottle holder, bottom	1

# Storage net, base - 6500-160-000

6500-001-126 Rev AB (Reference only)

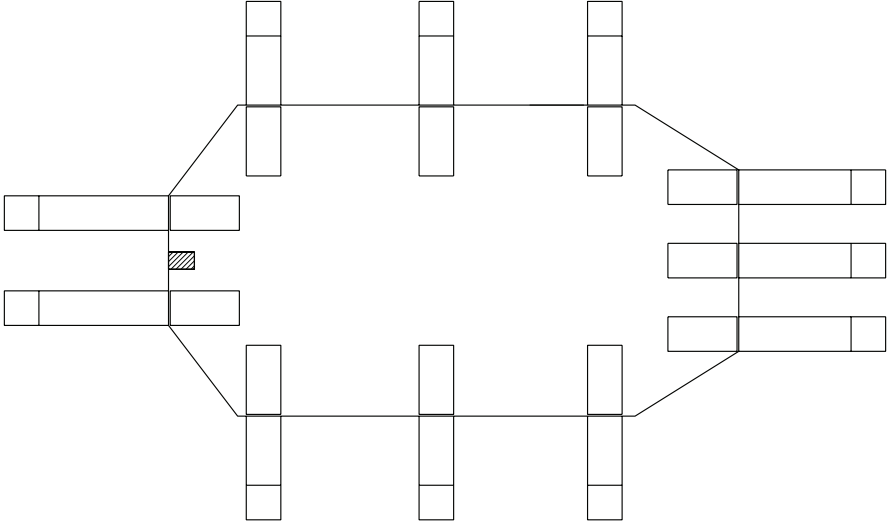

# Backrest pouch option - 6500-130-000

Rev A (Reference only)

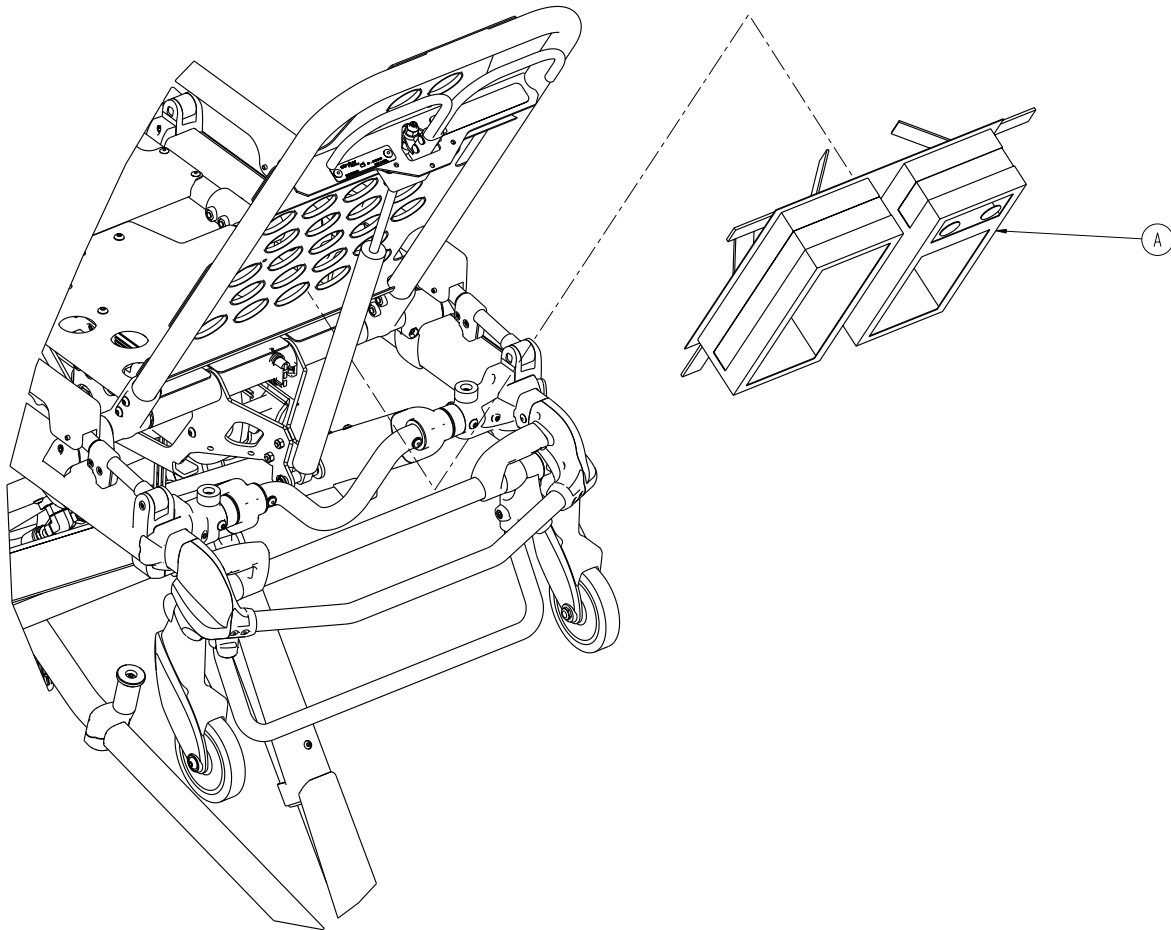

Item	Number	Name	Quantity
A	6500-001-241	Pocketed backrest storage pouch	1

# Head end storage flat option - 6085-035-000

Rev A (Reference only)

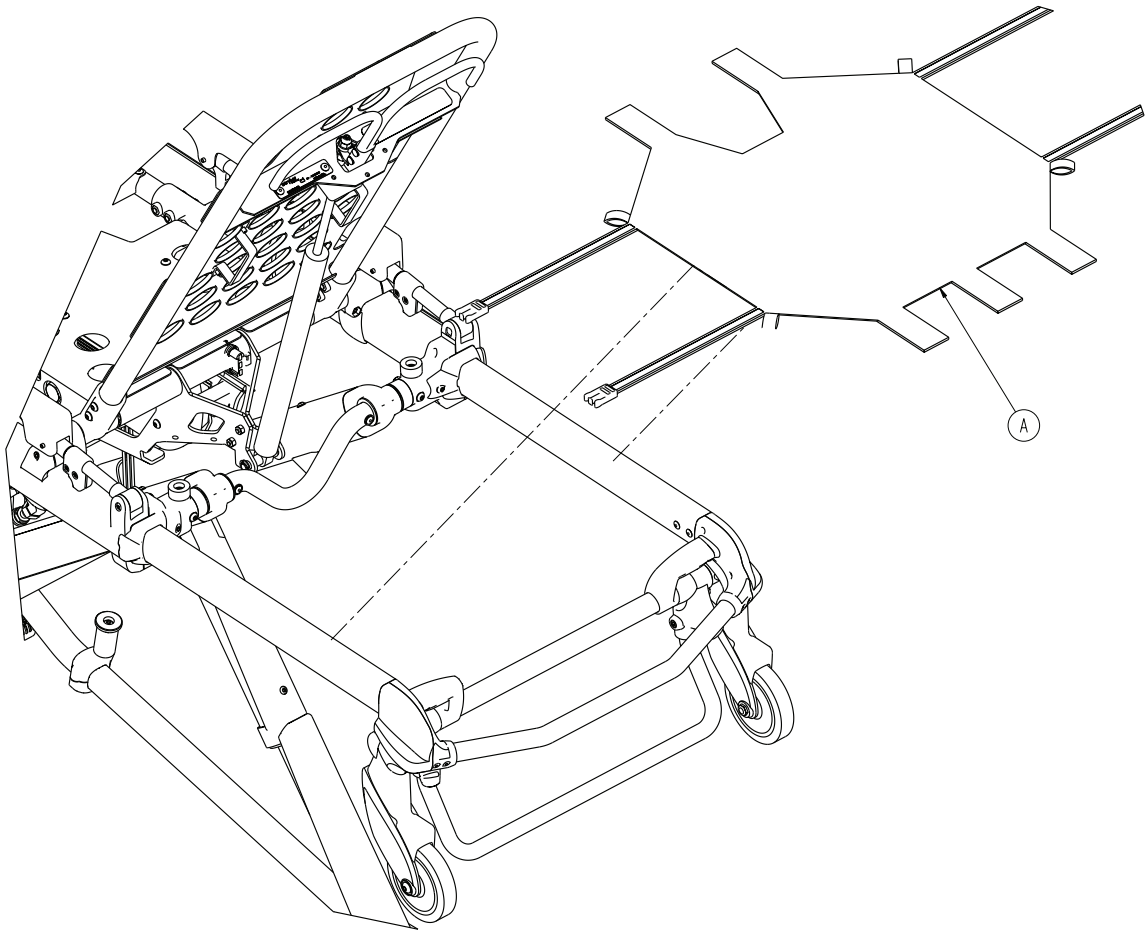

Item	Number	Name	Quantity
A	6085-001-154	Head end storage flat	1

# Transfer flat

6005-001-001 Rev AA (Reference only)

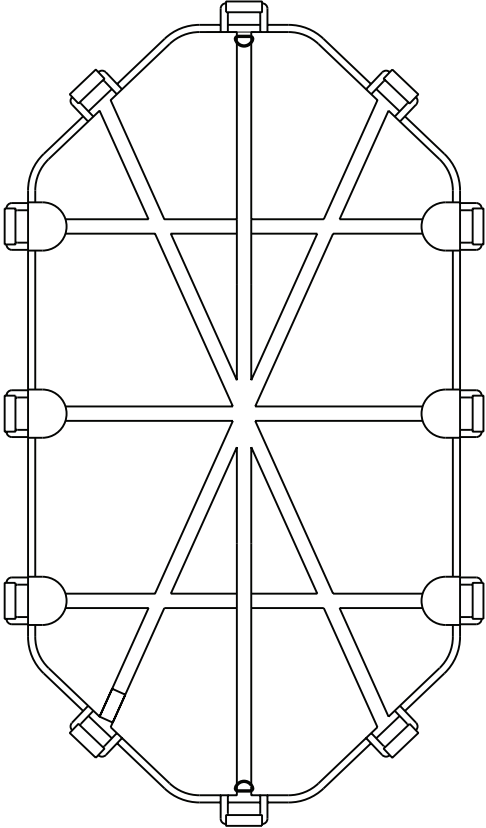

# Mattress, knee Gatch bolster - 6506-034-000

6500-002-150 Rev AB (Reference only)

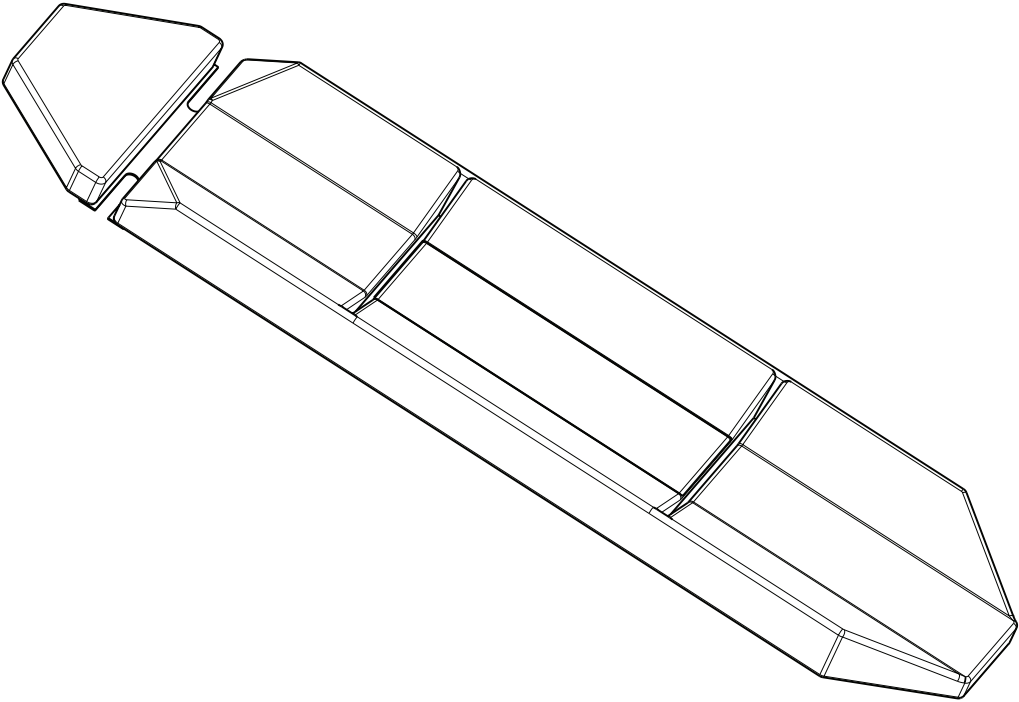

# Mattress, knee Gatch bolster, XPS - 6500-003-130

Rev AB (Reference only)

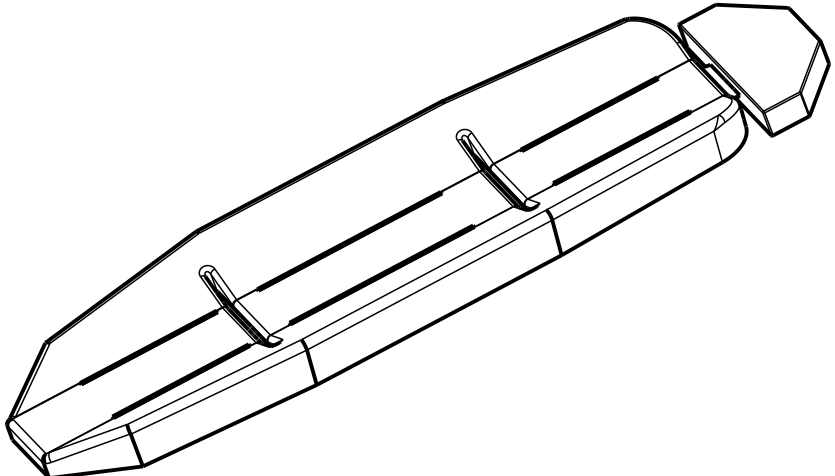

# Mattress, knee Gatch bolster, grey, XPS - 6506-041-000

6506-003-130 Rev AB (Reference only)

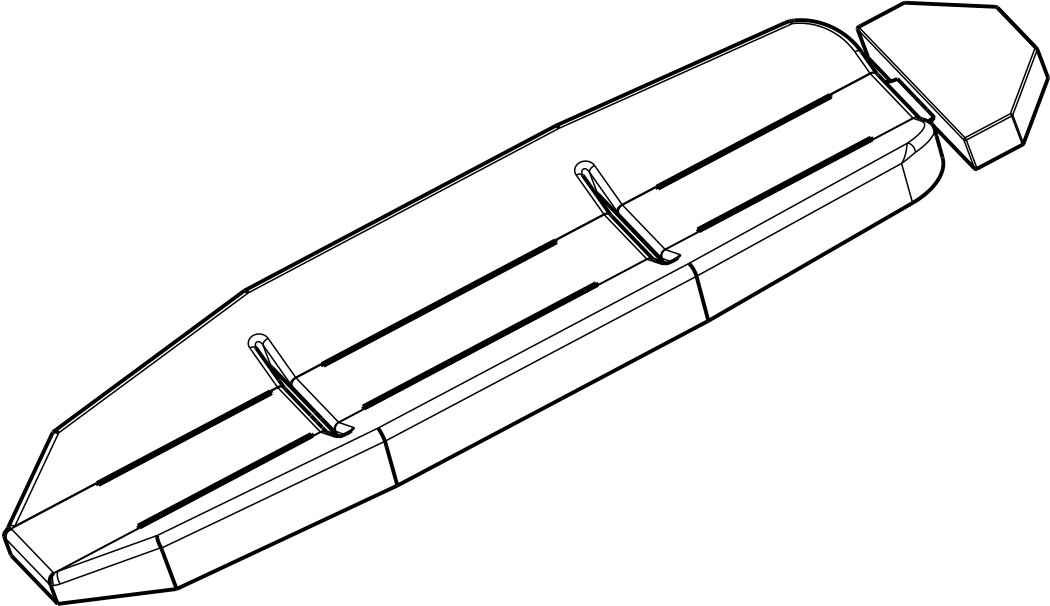



# Safety hook, short - 6060-036-017/Safety hook, long - 6060-036-018/ Safety hook, J - 6092-036-018

Safety hook, short - 6060-036-017 Rev A (Reference only)

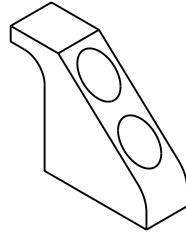

Safety hook, long - 6060-036-018 Rev D (Reference only)

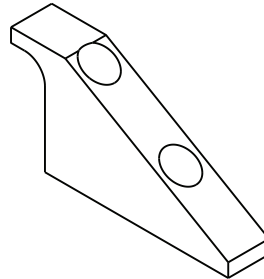

Safety hook, J - 6092-036-018 Rev A (Reference only)

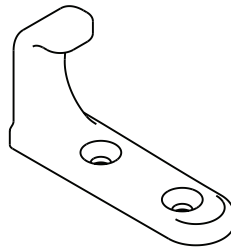

# stryker



Stryker Medical  
3800 E. Centre Avenue  
Portage, MI 49002  
USA