

M-1® Roll-In System

Maintenance Manual

REF 6100



Table of Contents

Warning/Caution/Note Definition	3
Summary of safety precautions	3
Introduction for service	4
Expected service life	4
Contact information	4
Serial number location	4
Preventive maintenance	5
Regular inspection and adjustments	5
Every month or two hours	5
Every three months or six hours	6
Every six months or 12 hours	6
Every 12 months or 24 hours	6
Maintenance record	8
Training record	9
Service	10
Wheel locking force adjustment	10
Steer-Lock detent force adjustment	10
Base wear strip replacement - front strut wear tubes	11
Base wear strip replacement - front leg assembly	12
Base wear strip replacement - back leg assembly	13
Pneumatic backrest adjustment	14
Retractable lift handle adjustment	15
M-1 base assembly common components - 6100-003-010	18
Non AS/NZS 4535 option - 6100-003-950	28
Int. retractable lift handle option - 6100-010-000	30
Foot end cot retaining post option - 6100-014-000	31
AS/NZS 4535 option - 6100-018-000	32
Foot end cot retaining loop option - 6100-015-000	33
Foot end cot retaining loop option - 6100-017-000	34
Front leg assembly, common components - 6100-003-023	35
Front leg assembly, right - 6100-003-011	37
Front leg assembly, left - 6100-003-012	38
Back leg assembly, common components - 6100-003-020	39
Back leg assembly, left - 6100-003-014	41
Back leg assembly, right - 6100-003-015	42
EMS restraint strap package option - 6082-260-010	43
6 in. molded wheel assembly	44
Adjustable caster Steer-Lock assembly	45
Rear strut assembly	46
Slide tube - HD assembly	48
Slide tube load assembly	49
Foot end slide tube assembly	50
Litter release rod assembly	51
Head end leg support assembly	52
Lift handle assembly	53
Lift handle assembly, left	54
Litter common components - 6100-031-011	55
DIN lock down pin option - 6100-042-000	59

No DIN lock down pin option - 6100-043-000.....	60
Hand grip extension assembly - 6100-031-012	61
Hand grip extension assembly - 6100-031-013.....	62
Fowler assembly	63
Fowler release assembly	64
Wheel X-support assembly.....	65
Head end litter latch tube assembly	66
Push bar assembly	67
Knee Gatch option - 6100-031-010	68
Litter latch tube assembly	71
Thigh section assembly	72
Foot section assembly	73
Trend tube assembly	74
Siderail option - 6100-020-000	75
No siderail option - 6100-021-000	76
Fold down siderail assembly	77
IV pole option, right - 6100-115-000	78
IV pole option, left - 6100-116-000	79
HAVASU™ Euro IV pole, three-stage, right.....	80
HAVASU™ Euro IV pole, three-stage, left	81
Euro IV pole assembly, three-stage - 6100-115-025	82
Euro IV pole assembly, three-stage - 6100-115-070	83
IV pole, 3rd stage assembly	84
Removable oxygen bottle holder - 6080-140-000	85
Head extension option - 6100-044-000	86
Pillow option - 6100-045-000	87
Head extension assembly	88
Pull pin assembly	89
Defibrillator platform.....	90
Hook arm assembly	91
Guide bracket assembly	92
Roller assembly	93
Catch plate	94

Warning/Caution/Note Definition

The words **WARNING**, **CAUTION**, and **NOTE** carry special meanings and should be carefully reviewed.

WARNING

Alerts the reader about a situation which, if not avoided, could result in death or serious injury. It may also describe potential serious adverse reactions and safety hazards.

CAUTION

Alerts the reader of a potentially hazardous situation which, if not avoided, may result in minor or moderate injury to the user or patient or damage to the product or other property. This includes special care necessary for the safe and effective use of the device and the care necessary to avoid damage to a device that may occur as a result of use or misuse.

Note - Provides special information to make maintenance easier or important instructions clearer.

Summary of safety precautions

Always read and strictly follow the warnings and cautions listed on this page. Service only by qualified personnel.

WARNING

- Always make sure that the cable threads make full contact with the swivel. When you adjust the retractable lift handle, multiple cable threads must be visible to the right of the hex nut. If you do not properly adjust the retractable lift handle, the head end may drop after you apply weight to the cot.
-

CAUTION

- Always use authorized parts to avoid the risk of product damage.
 - Improper usage of the product can cause injury to the patient or operator. Operate the product only as described in this manual.
 - Do not modify the product or any components of the product. Modifying the product can cause unpredictable operation resulting in injury to patient or operator. Modifying the product also voids its warranty.
 - Do not overtighten the detent or damage may occur.
-

Introduction for service

This manual assists you with the service of your Stryker product. Read this manual to service this product. This manual does not address the operation of this product. See the Operations Manual for operating and use instructions. To view your Operations Manual online, see <https://techweb.stryker.com/>.

Expected service life

The Stryker Model 6100 **M-1** Roll-In System has a five year expected service life under normal use conditions and with appropriate periodic maintenance.

Contact information

Contact Stryker Customer Service or Technical Support at: 1-800-327-0770.

Stryker Medical
3800 E. Centre Avenue
Portage, MI 49002
USA

Note - The user and/or the patient should report any serious product-related incident to both the manufacturer and the Competent authority of the European Member State where the user and/or patient is established.

To view your operations or maintenance manual online, see <https://techweb.stryker.com/>.

Have the serial number (A) of your Stryker product available when calling Stryker Customer Service or Technical Support. Include the serial number in all written communication.

Serial number location

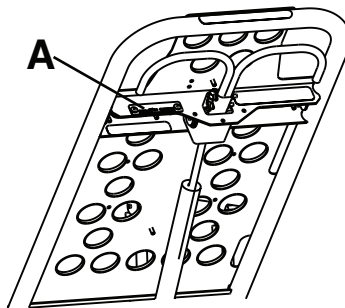

Figure 1 – Serial number location

Preventive maintenance

CAUTION

- Always use authorized parts to avoid the risk of product damage.
- Improper usage of the product can cause injury to the patient or operator. Operate the product only as described in this manual.
- Do not modify the product or any components of the product. Modifying the product can cause unpredictable operation resulting in injury to patient or operator. Modifying the product also voids its warranty.

Establish and follow a maintenance schedule and keep records of the maintenance activity. Remove product from service before you perform the preventive maintenance inspection. You may need to perform preventive maintenance checks more often based on your level of product usage. Service only by qualified personnel.

When using maintenance products, follow the directions of the manufacturer and reference all material safety data sheets (MSDS).

Operation	Schedule	Procedure
Cleaning and disinfecting	See Cleaning and Disinfecting in the M-1 Operations Manual	
Inspection	For 1-25 calls per month, inspect the cot every 6 months For 26-200 calls per month, inspect the cot every 3 months For 201+ calls per month, inspect the cot monthly	See checklist below

Regular inspection and adjustments

The following schedule is a general guide to maintenance. Factors such as weather, terrain, geographical location, and individual usage will alter the required maintenance schedule. If you are unsure how to perform these checks, contact your Stryker service technician. If you are in doubt as to what intervals to follow to maintain your product, consult your Stryker service technician. Check each routine and replace worn parts if necessary.

Every month or two hours

Inspect these items every month or two hours, whichever comes first.

Item	Inspect
Settings	Cot and fastener fit and function
Litter	Frame and litter
Restraints	Restraints function with no excessive wear (such as bent or broken receiver or latch plate or torn or frayed webbing)
Base	Frame and base
Wheels	All wheels are secure, roll, and swivel
	Load wheels are secure and roll

Every three months or six hours

Inspect these items every three months or six hours, whichever comes first.

Item	Inspect
Litter	All fasteners are secure
	Backrest cylinder operates
	Adjust pneumatic cylinder for full range of motion, if required
Mattress	No cracks or tears
Base	All fasteners are secure
	Plastic wear strips are intact on the front and rear leg assemblies
	Cot front legs drop to a locked position under its own weight
Accessories and parts	All accessories and parts operate (such as IV pole, head extension pillow, defibrillator platform, and Pedi-Mate® restraint package)
	Velcro® is not peeling off of the guide bracket, replace if required
	Catch plate is not deformed, replace if required

Every six months or 12 hours

Inspect these items every six months or 12 hours, whichever comes first.

Item	Inspect
Litter	No bent, broken, or damaged components
	No damage or tears on cot grips
	Siderails operate and latch
	Footrest operates
Base	No bent, broken, or damaged components
Wheels	Free of debris

Every 12 months or 24 hours

Inspect these items every 12 months or 24 hours, whichever comes first.

Item	Inspect
Litter	All welds are intact, not cracked, or broken
	Warning labels present, legible
	Fowler bumper and rivets intact and secure
	Backrest operates

	Extension lift handles operate
	Siderails operate and latch
	Knee Gatch/Trendelenburg operates
	Litter retention pins are secure and not bent or broken
Base	All welds are intact, not cracked, or broken
Wheels	Rubber is in good condition
	Check and adjust wheel locks
	Check and adjust caster Steer-Lock System
Accessories and parts	Straps and clips on the oxygen bottle holder for wear
	Hook tip connects with catch plate while unloading, adjust hook tip location as needed
	Catch plate is secure and not deformed, replace if required
	Hook arm hinge is secure and operates
	Velcro® is not peeling off of the guide bracket, replace if required

Maintenance record

Date	Maintenance operation performed	By	Hours

Training record

	Training date		
Trainee name	Basic training	Refresher update	Owner's manual, in-service, formal class, etc.

Service

Wheel locking force adjustment

Tools required:

- 5/32" hex wrench
- 7/16" combination wrench or socket

Procedure:

1. Using the 5/32" hex wrench and 7/16" combination wrench or socket, remove the socket screw from the center of the lock pedal. Save the screw. The wheel lock is initially assembled with the pedal set at the minimum locking force. The marker on the pedal (A) is aligned with the marker on the octagonal sleeve (B) (Figure 2).
2. Remove the octagonal sleeve (B). Rotate the octagonal sleeve counterclockwise to increase the pedal locking force and clockwise to decrease the locking force. Insert the octagonal sleeve into the pedal.
3. Using the 5/32" hex wrench and 7/16" combination wrench or socket, reinstall the socket screw (removed in step 1).
4. Test the pedal locking force and make sure that the pedal holds before you return the product to service.

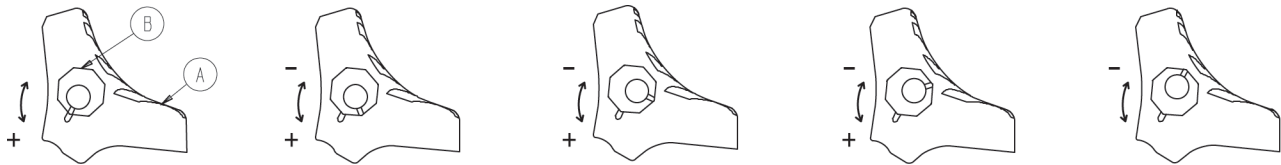

Figure 2 – Wheel locking force adjustment

Steer-Lock detent force adjustment

Tools required:

- Flat blade screwdriver
- 5/32" Allen wrench
- 1/4" Allen wrench

Procedure:

1. Rotate the **Steer-Lock** knob (A) to the locked position. Make sure that both casters are in the locked position and the **Steer-Lock** pin is free of debris (Figure 3).
2. Using a 5/32" Allen wrench, make sure (B) is tight on both sides (Figure 3). If not, tighten it securely.
3. Using a 1/4" Allen wrench, remove the set screw (C) on both sides (Figure 3).
4. Using a flat blade screwdriver, rotate the detent (D) counterclockwise on both sides until you do not feel any detent force (Figure 3).
5. Using a flat blade screwdriver, rotate the detent (D) clockwise, alternating from side to side, one turn at a time, until you feel resistance against the detent plate (E) (Figure 3).
6. Using a flat blade screwdriver, rotate the detent (D) counterclockwise two and a half to three turns on each side.
7. If additional adjustment is needed, rotate the detent half a turn clockwise for more detent force or half a turn counterclockwise for less detent force (Figure 3).

CAUTION - Do not overtighten the detent or damage may occur.

8. Using a 1/4" Allen wrench, install the set screw (C) that was removed in step 3 and tighten against the detent on both sides.
9. Verify proper operation before you return the product to service.

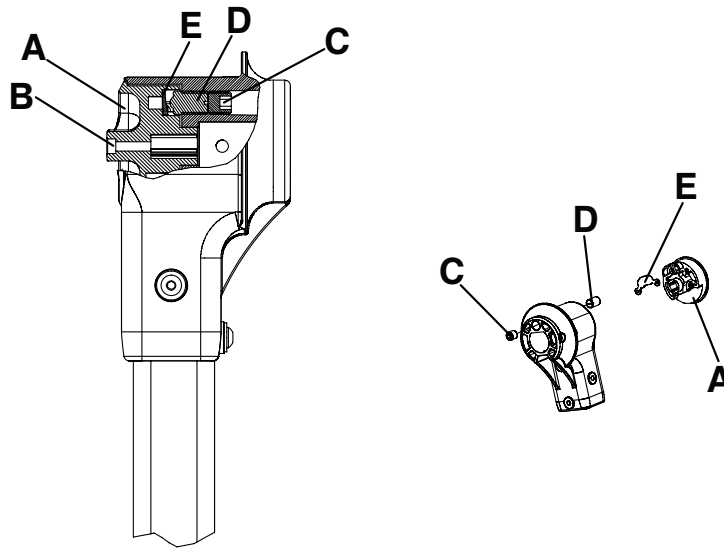

Figure 3 – Steer-Lock detent force adjustment

Base wear strip replacement - front strut wear tubes

Tools required:

- 5/32" hex wrench
- 3/16" punch
- Drill with 1/4" drill bit
- Pop rivet gun
- (2) sawhorses
- Hammer

Procedure:

1. Remove the litter from the base.
2. Place the base upside down on two sawhorses.
3. Using a 5/32" hex wrench, remove the two button head cap screws (A) and nuts (B) (Figure 4).
4. Using a drill with a 1/4" bit, drill out the heads of the rivets (C) (Figure 4). Do not drill into the tube.
5. Using a hammer and a 3/16" punch, drive the rivet body into the tube.
6. Remove and discard the bumper tube (E) (Figure 4). Pop rivet the new bumper tube into place.
7. Repeat the procedure for the other side, if necessary.
8. Reassemble the tubes onto the pivots and secure them with the button head cap screws.
9. Verify proper operation before you return the product to service.

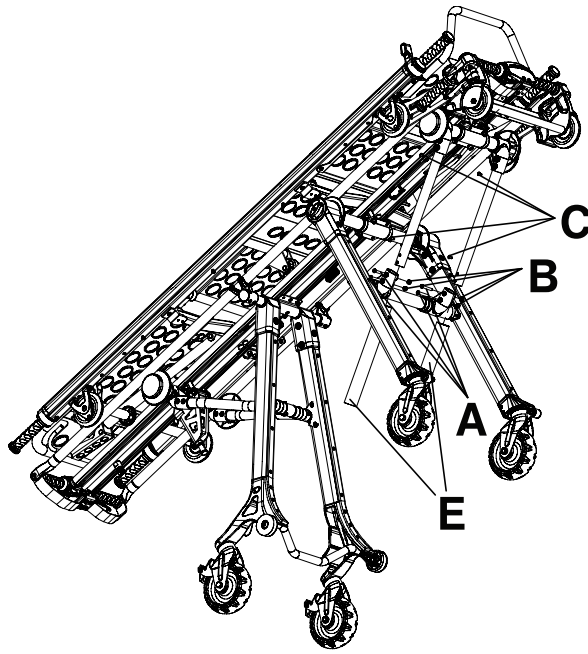

Figure 4 – Front wear strut strip replacement

Base wear strip replacement - front leg assembly

Tools required:

- T25 Torx wrench

Procedure:

1. To remove the worn wear strip (A): Using a T25 Torx wrench, remove the four button head cap screws (B) and weld nuts (C) (Figure 5). Save the weld nuts and button head cap screws. Discard the worn wear strip.
2. To remove the worn bumper cover (D): Using a T25 Torx wrench, remove and save the five button head cap screws (E) (Figure 5). Discard the worn bumper cover.
3. Using the five button head cap screws (E) that were removed in step 2, install the new bumper cover.
4. Assemble the four button head cap screws (B) that were removed in step 1 through the new wear strip. Thread the weld nuts (C) removed in step 1 onto the button head cap screws and tighten them one to two turns.
5. Place the wear strip on the leg assembly and align the weld nuts into the T-slot. Apply pressure to the button head cap screws and tighten them securely.
6. Repeat the procedure for the other side, if necessary.
7. Verify proper operation before you return the product to service.

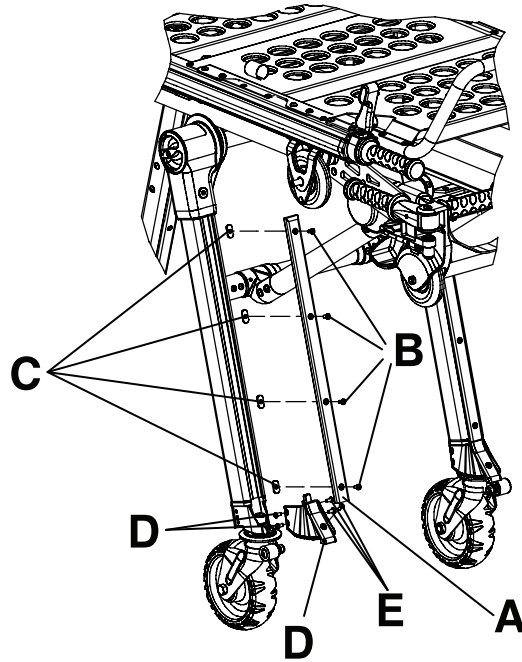

Figure 5 – Base wear strip replacement - Front leg assembly

Base wear strip replacement - back leg assembly

Tools required:

- T25 Torx wrench
- 1/8" Allen wrench
- 3/8" open end wrench

Procedure:

1. To remove the worn wear strip (A): Using a T25 Torx wrench, remove the four button head cap screws (B) and weld nuts (C) (Figure 6). Save the weld nuts and button head cap screws. Discard the worn wear strip.
2. Using a 1/8" Allen wrench and a 3/8" open wrench, remove the button head cap screws (C), nuts (D), and washers (E) (Figure 6). Discard the worn wear strip. Save the fasteners for reuse.
3. Assemble the button head cap screws (C) that were removed in step 1 through the new wear strip. Thread the weld nuts (F) onto the button head cap screws and tighten them one to two turns (Figure 6).
4. Align the three lower holes of the wear strip to the leg assembly and attach it with the button head cap screws (C), nuts (D), and washers (E) (Figure 6). Tighten the button head cap screws securely.
5. Align the weld nuts into the T-slot. Apply pressure to the four button head cap screws and tighten them securely.
6. Repeat for the other side, if necessary.
7. Verify proper operation before you return the product to service.

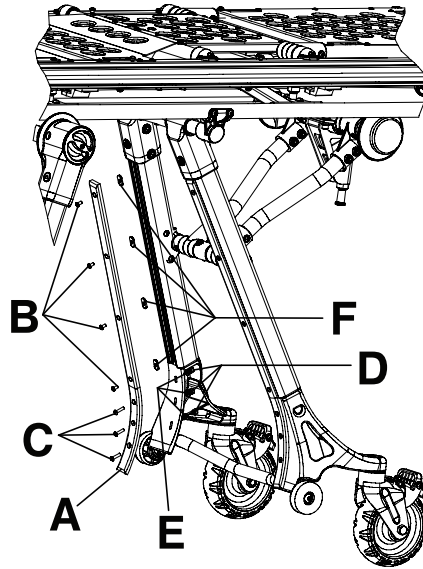

Figure 6 – Base wear strip replacement - Back leg assembly

Pneumatic backrest adjustment

Tools required:

- 3/32" hex wrench
- Loctite®
- Needle nose pliers

Procedure:

1. Move the backrest to 75 degrees for easier access.
2. Using a 3/32" hex wrench, remove the two set screws (A) from the top of the pneumatic cylinder (Figure 7).
3. Allow the cylinder shroud (B) to drop down on the cylinder (Figure 7).
4. Using needle nose pliers, remove the clip ring (C), pin (D), and spacers (F) from the bottom of the cylinder (Figure 7).
5. Turn the pneumatic cylinder shaft (G) clockwise or counterclockwise until there is no play between the cylinder and the red release handle (H) (Figure 7).
6. Reverse steps 2-5 to reattach the cylinder to the backrest.
7. Make sure that the backrest travels from flat to at least 75 degrees. If not, repeat the procedure and turn the cylinder shaft clockwise approximately a half turn.
8. If the backrest drifts up or down, repeat the procedure and turn the cylinder shaft counterclockwise approximately half a turn.
9. After you adjust the backrest, reassemble the cylinder, using Loctite® on the two set screws (A).
10. Verify proper operation before you return the product to service.

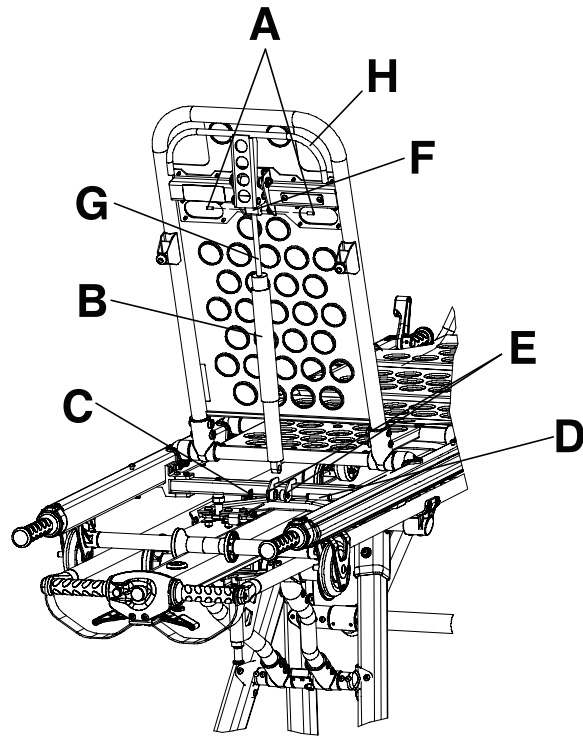

Figure 7 – Pneumatic backrest adjustment

Retractable lift handle adjustment

Tools required:

- 12 mm wrench

WARNING - Always make sure that the cable threads make full contact with the swivel. When you adjust the retractable lift handle, multiple cable threads must be visible to the right of the hex nut. If you do not properly adjust the retractable lift handle, the head end may drop after you apply weight to the cot.

Procedure:

1. Using a 12 mm wrench, loosen the hex nuts (A) that secure the cable (B) to the swivel (C) (Figure 8).

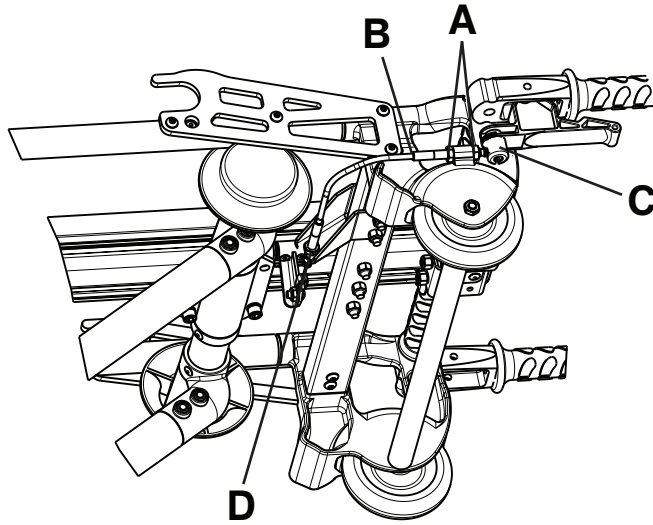
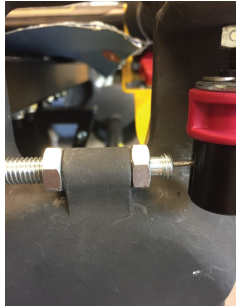
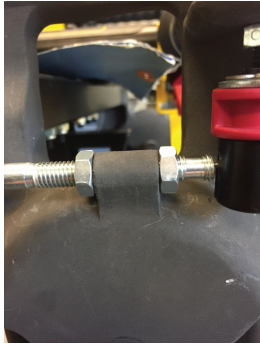
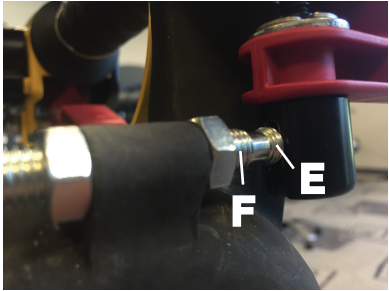

Figure 8 – Handle adjustment

2. Slide the cable (B) forward until it makes full contact with the swivel (C).
3. Tighten the hex nuts (A) to secure the cable.
4. If you need more slack, loosen the hex nuts (D) and repeat steps 1-3 (Figure 8).
5. Make sure that the cable threads make full contact (E) with the swivel and that multiple threads are visible to the right of the hex nut (F) (Figure 11). If you do not properly adjust the retractable lift handle, the head end may drop after you apply weight to the cot (Figure 9 and Figure 10).
6. Verify proper operation before you return the product to service.

Adjustment	Description	Example
<p>Figure 9 – Incorrect</p>	<p>The cable threads do not make full contact with the swivel and no threads are visible to the right of the hex nut.</p>	

<p>Figure 10 – Incorrect</p>	<p>The cable threads do not make full contact with the swivel and only one full thread is visible to the right of the hex nut.</p>	
<p>Figure 11 – Correct</p>	<p>The cable threads make full contact with the swivel and multiple threads are visible to the right of the hex nut.</p>	

M-1 base assembly common components - 6100-003-010

6100-003-280 Rev AB/Rev AC (Reference only)

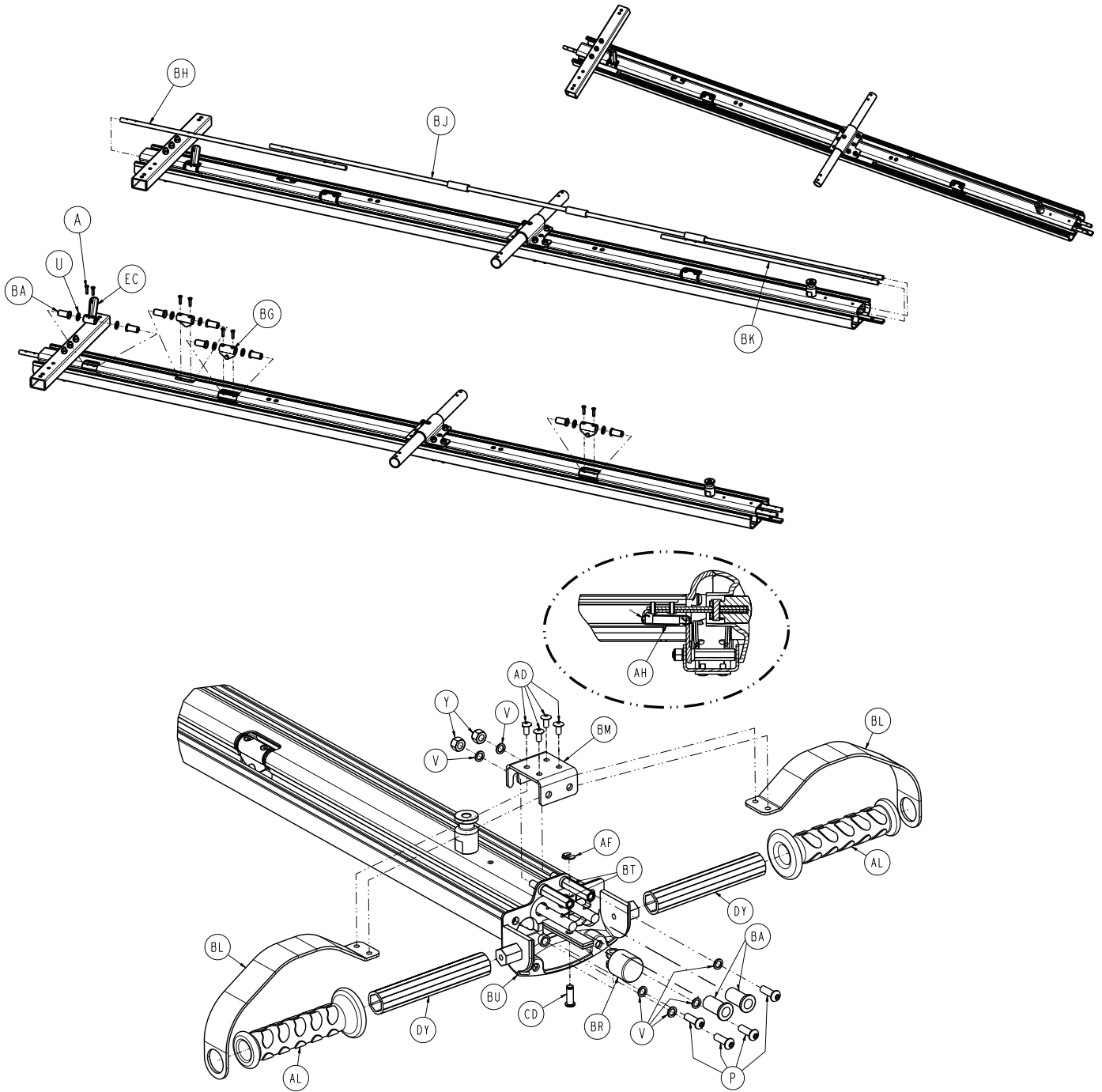

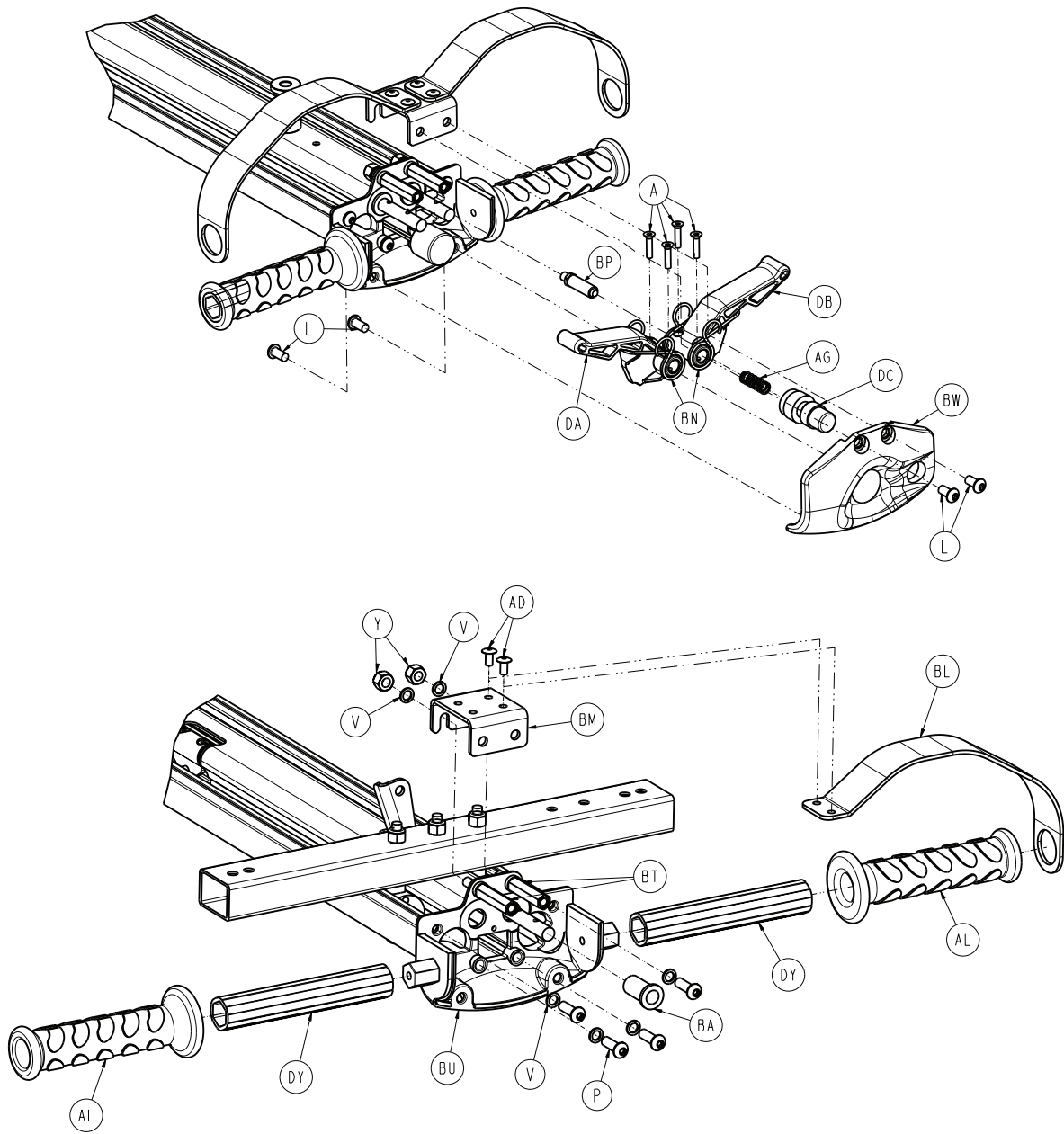

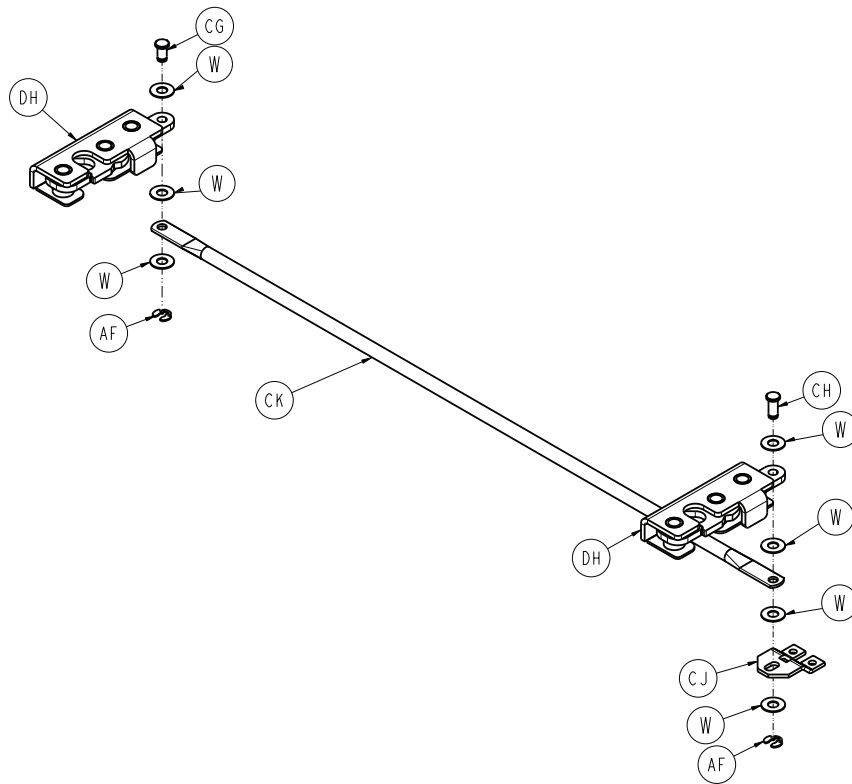
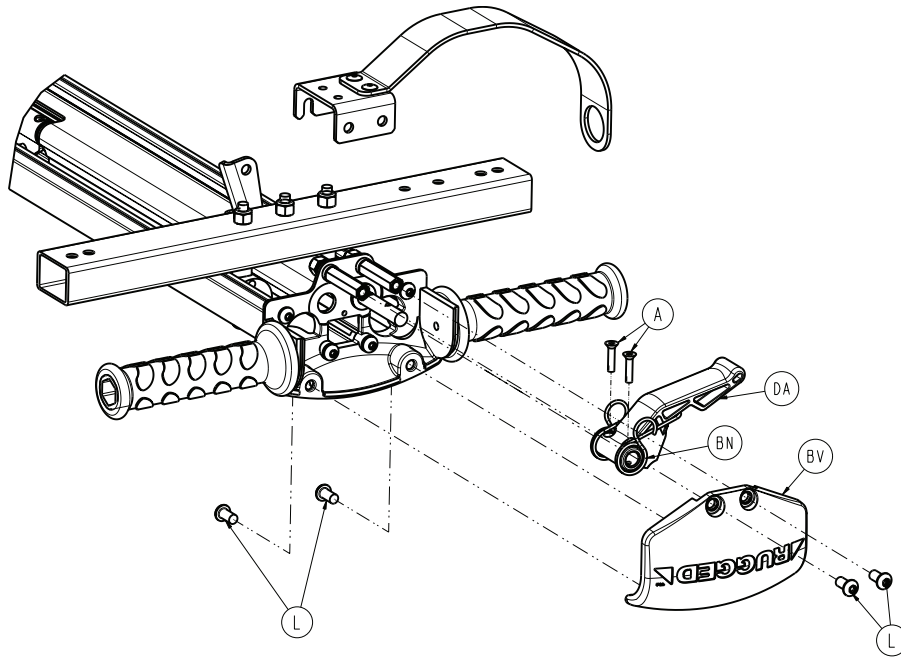

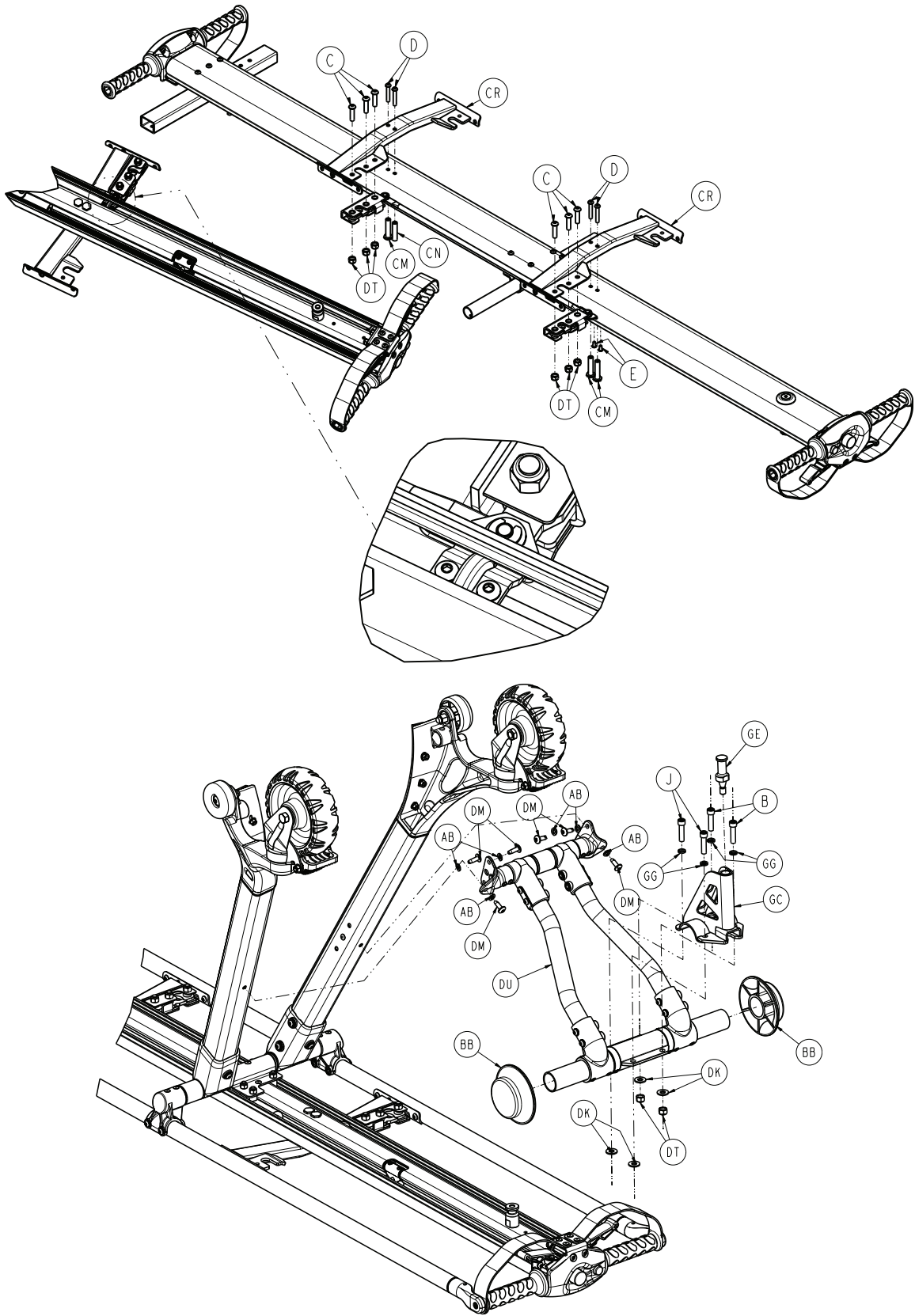

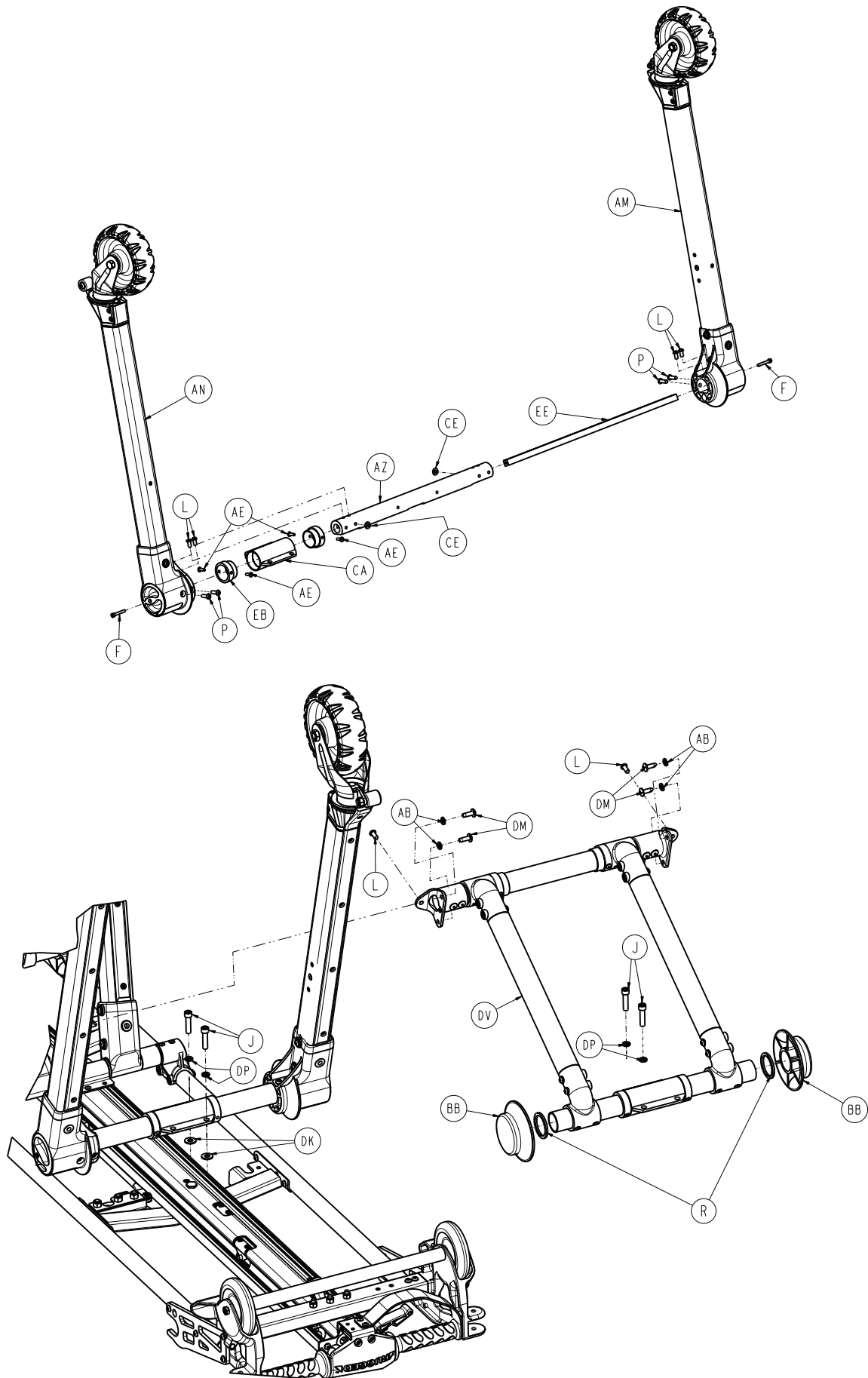

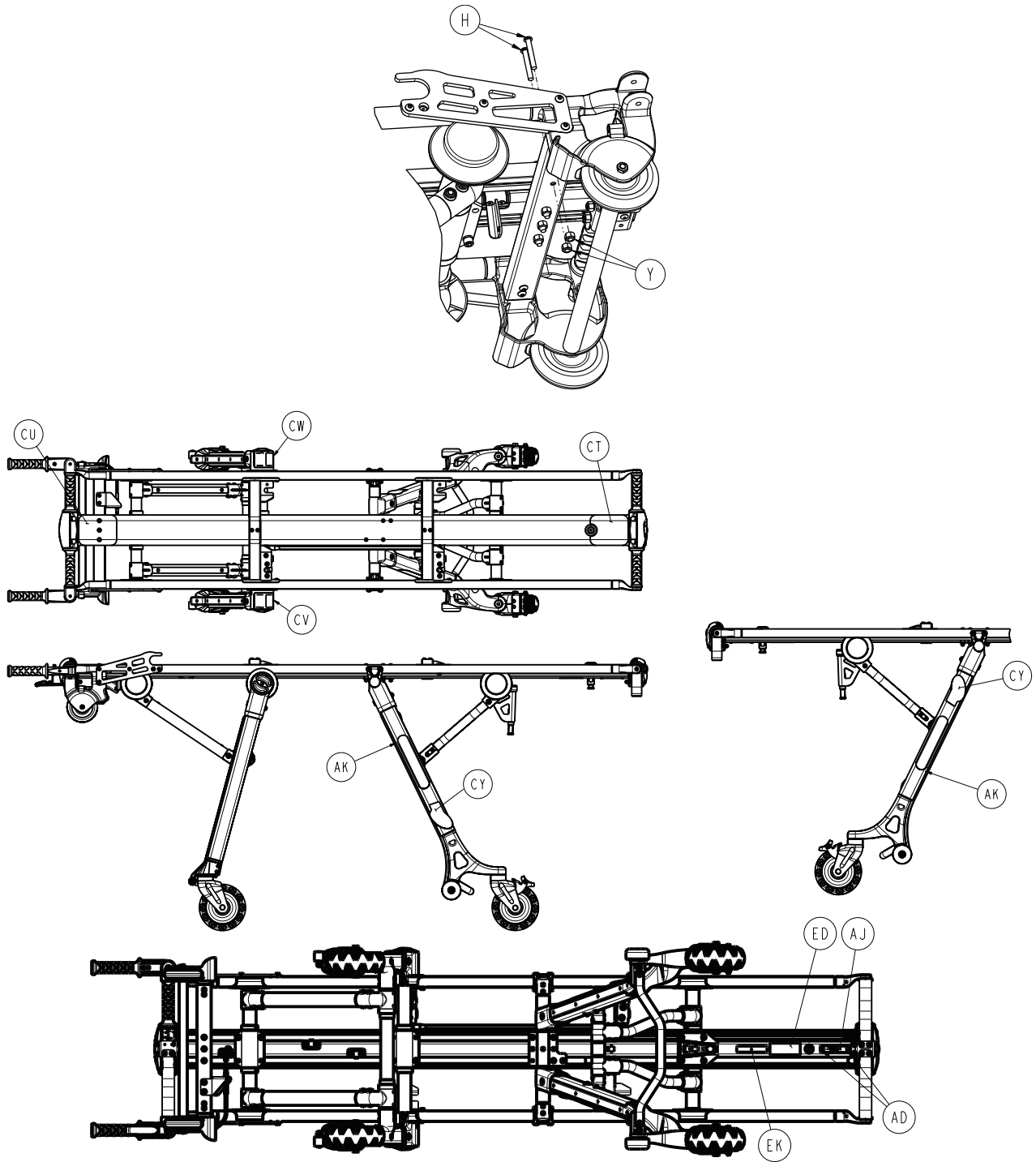

Item	Number	Name	Quantity
A	0001-134-000	Flat head cap screw	14
B	0004-039-000	Socket head cap screw	2
C	0004-130-000	Button head cap screw	6
D	0004-848-000	Button head cap screw	4
E	0004-136-000	Pan head machine screw	2
F	0004-343-000	Socket head cap screw	2
G	0004-163-000	Hex socket button head cap screw	4
H	0004-596-000	Button head cap screw	6
J	0004-575-000	Socket head cap screw	6

Item	Number	Name	Quantity
L	0004-589-000	Button head cap screw	26
M	0004-334-000	Button head cap screw	8
N	0004-453-000	Socket head cap screw	4
P	0004-593-000	Button head cap screw	12
R	6100-003-279	Spacer	2
T	0011-427-000	Washer	2
U	0011-448-000	Washer	8
V	0013-045-000	Washer, lock	12
W	0014-092-000	Nylon washer	7
Y	0016-028-000	Hex nut	13
AA	0016-102-000	Hex nut	4
AB	0012-012-000	Lock washer	10
AC	0016-316-000	Hex nut, centerlock	2
AD	0025-079-000	Blind rivet	11
AE	0025-133-000	Blind rivet	4
AF	0028-303-000	Truarc ring	3
AG	0038-344-000	Compression ring	1
AH	0038-473-000	Extension ring	1
AJ	6100-001-926	6100-003-000 tag, serial number	1
AK	6082-090-042	Label, 8 in. Stryker	2
AL	6080-040-011	Grip	4
AM	6100-003-011	<i>Front leg assembly, right - 6100-003-011 (page 37)</i>	1
AN	6100-003-012	<i>Front leg assembly, left - 6100-003-012 (page 38)</i>	1
AP	6100-003-014	<i>Back leg assembly, left - 6100-003-014 (page 41)</i>	1
AR	6100-003-015	<i>Back leg assembly, right - 6100-003-015 (page 42)</i>	1
AT	6100-003-017	<i>Slide tube - HD assembly (page 48)</i>	1
AU	6100-003-018	<i>Slide tube load assembly (page 49)</i>	1
AV	6100-003-019	<i>Foot end slide tube assembly (page 50)</i>	1
AW	6100-003-021	<i>Litter release rod assembly (page 51)</i>	1
AY	6100-003-069	Hat stamping	1
BA	6100-103-076	Release rod bushing	11
BB	6100-003-081	Roller	4
BC	6100-003-082	Head end load wheel cross tube	1
BD	6100-003-083	Guide tube support - base	2
BE	6100-003-084	Stationary pivot tube	1
BF	6100-003-087	Spacer	6
BG	6100-003-091	Lock slide tube	3
BH	6100-103-092	Head end lock rod	1
BJ	6100-003-282	Release rod assembly	1
BK	6100-003-094	Foot end lock rod	1
BL	6100-003-095	Handle guard	3
BM	6100-003-096	Front gusset	2
BN	6100-003-099	Release handle torsion spring	3

Item	Number	Name	Quantity
BP	6100-003-100	Button guide	1
BR	6100-003-102	Litter button - blue	1
BT	6100-003-104	End control threaded spacer	4
BU	6100-003-106	End control casting	2
BV	6100-003-107	Head end release control cover	1
BW	6100-003-108	Foot end release control cover	1
BY	6100-003-117	Side tube dampener	1
CA	6100-003-184	Slide tube support	1
CB	6100-003-188	Side tube dampener	1
CC	6100-003-189	Side tube dampener	1
CD	6100-003-197	Clevis pin	1
CE	6100-003-285	Spacer	2
CF	6100-003-219	Fastener support post	1
CG	6100-003-225	Clevis pin	1
CH	6100-003-226	Clevis pin	1
CJ	6100-003-229	Litter release connector arm	1
CK	6100-003-230	Litter release tube link	1
CL	6100-003-232	Litter release rod link	1
CM	6100-003-233	Flange nut	3
CN	6100-003-234	Sleeve nut	1
CP	6100-003-240	Retaining hook	2
CR	6100-003-259	Base latch tube weldment	2
CT	6100-100-001	Label, foot end control	1
CU	6100-100-002	Label, head end control	1
CV	6100-100-003	Steer-Lock , right	1
CW	6100-100-004	Steer-Lock , left	1
CY	6100-100-008	Label, M-1 logo	2
DA	6100-203-097	Release handle	2
DB	6100-203-098	Release handle	1
DC	6100-203-101	Safety button - green	1
DD	6100-203-105	Center extrusion - machined	1
DE	6100-203-185	Guide tube - rect.	1
DF	6100-303-050	Outer tube weldment, right	1
DG	6100-303-051	Outer tube weldment, left	1
DH	6372-010-013	Rotary lock assembly, left	2
DJ	0025-133-000	Blind rivet	4
DK	011-447-000	Washer	8
DL	6100-003-246	Spacer	2
DM	0007-086-000	Truss head screw	10
DN	0052-314-000	Spacer	2
DP	0011-108-000	Washer	4
DT	0016-036-000	Hex nut	8
DU	6100-003-016	<i>Rear strut assembly (page 46)</i>	1
DV	6100-003-024	<i>Head end leg support assembly (page 52)</i>	1
DW	6100-103-073	Head end legs upper cross tube	1

Item	Number	Name	Quantity
DY	6100-003-103	Grip tube	4
EA	6100-003-113	Wheel	2
EB	6100-003-183	Stop collar bushing	2
EC	6100-010-050	Retractable handle actuator weldment	1
ED	6100-200-005	Label, specification	1
EE	6100-203-074	Torsion rod	1
EF	0004-484-000	Button head cap screw	2
EG	0025-079-000	Blind rivet	2
EH	6100-003-242	Foot end cross tube	1
EJ	6100-014-061	Threaded plug	2
EK	639000010901	Label, EAR	1

Non AS/NZS 4535 option - 6100-003-950

6100-003-280 Rev AB/Rev A (Reference only)

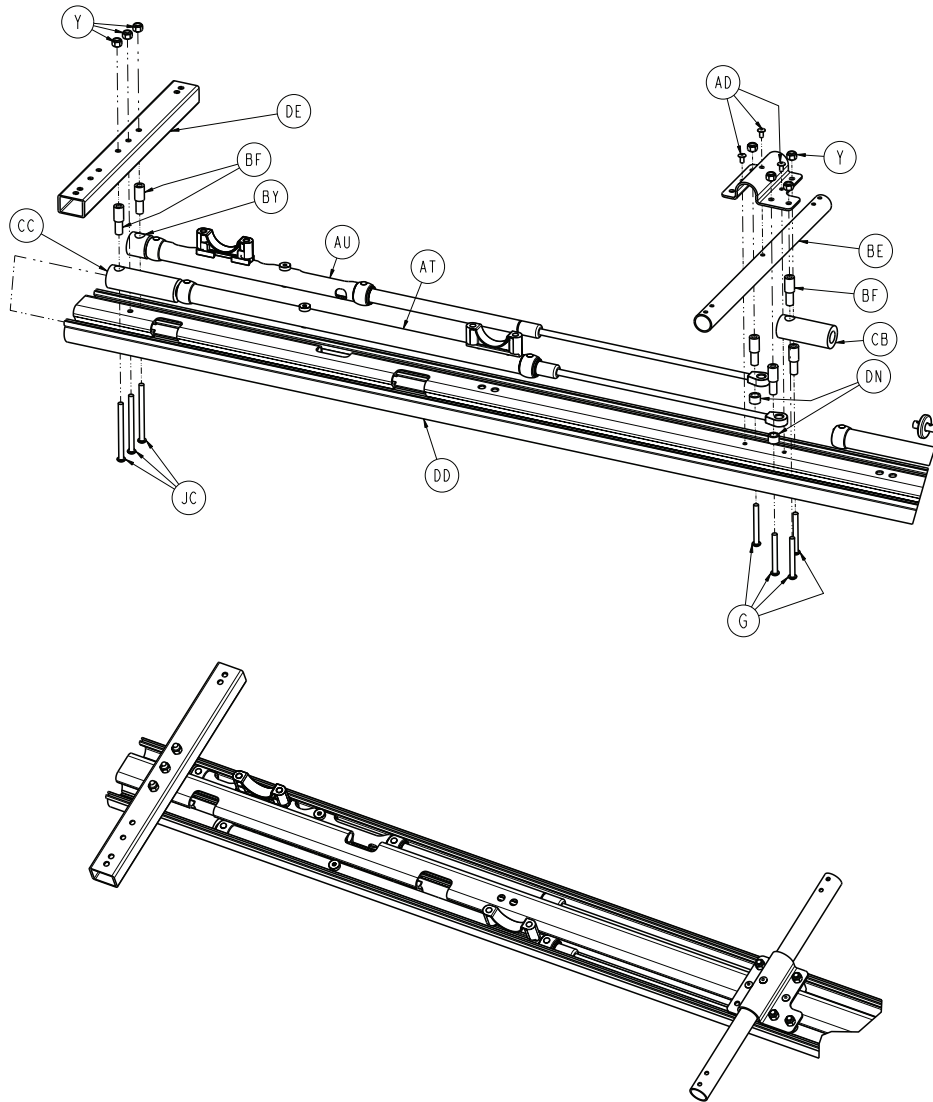

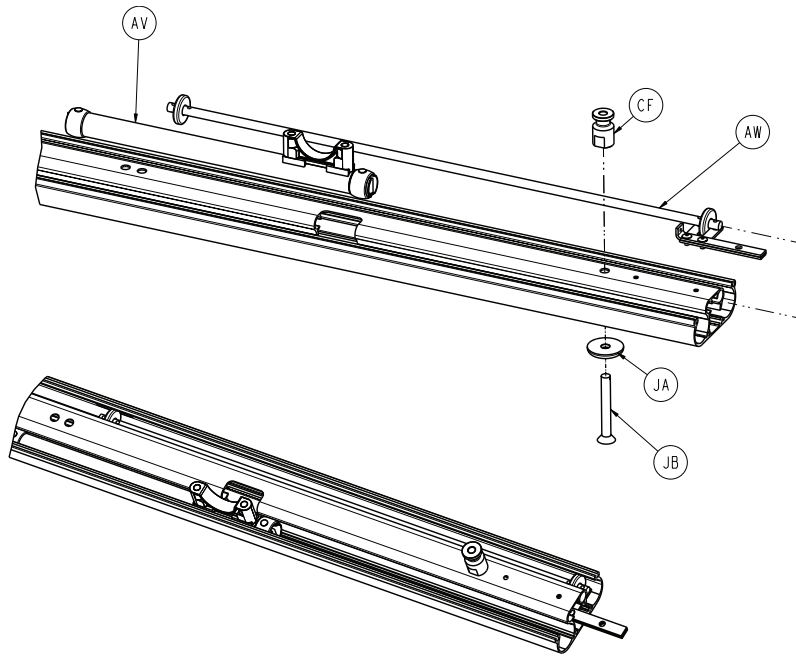

Item	Number	Name	Quantity
JA	6100-003-218	Support post washer	1
JB	0004-499-000	Flat head socket screw	1
JC	0004-218-000	Socket head cap screw	3

Int. retractable lift handle option - 6100-010-000

6100-003-280 Rev AB/Rev F (Reference only)

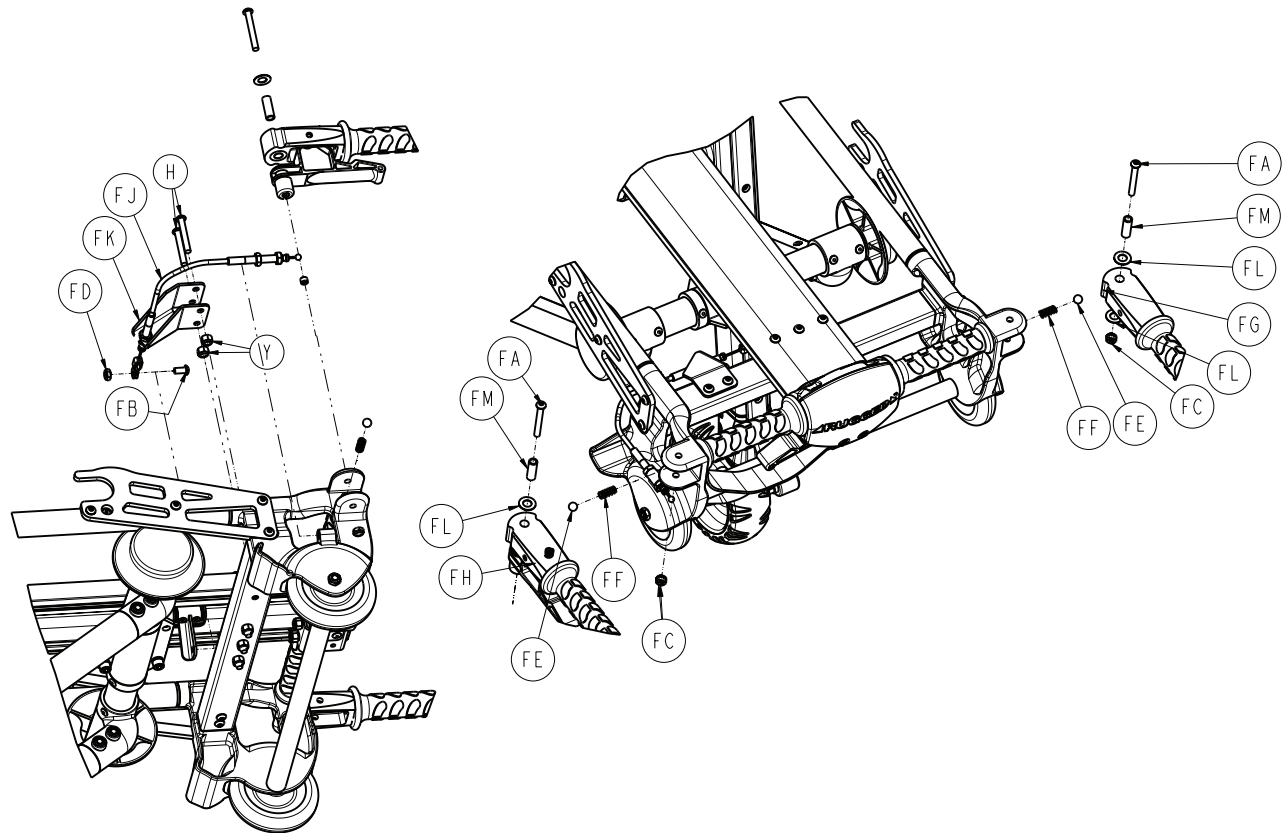

Item	Number	Name	Quantity
FA	0004-097-000	Button head cap screw	2
FB	0004-232-000	Hex socket button head cap screw	1
FC	0016-078-000	Centerlock nut	2
FD	0016-102-000	Hex nut	1
FE	0031-136-000	Nylon ball	2
FF	0038-382-000	Compression spring	2
FG	6100-010-012	Lift handle assembly (page 53)	1
FH	6100-010-013	Lift handle assembly, left (page 54)	1
FJ	6100-210-065	Retractable handle pull cable	1
FK	6100-210-066	Retractable handle pull bracket	1
FL	0014-117-000	Washer	4
FM	6100-010-068	Lift handle spacer	2

Foot end cot retaining post option - 6100-014-000

6100-003-280 Rev AB/Rev C (Reference only)

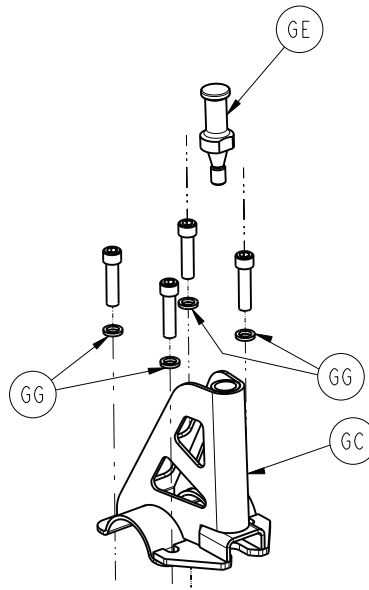

Item	Number	Name	Quantity
GC	6100-003-058	Retaining post weldment	1
GE	6100-031-120	Retaining post	1
GG	0011-108-000	Washer	4

AS/NZS 4535 option - 6100-018-000

6100-003-280 Rev AB/Rev C (Reference only)

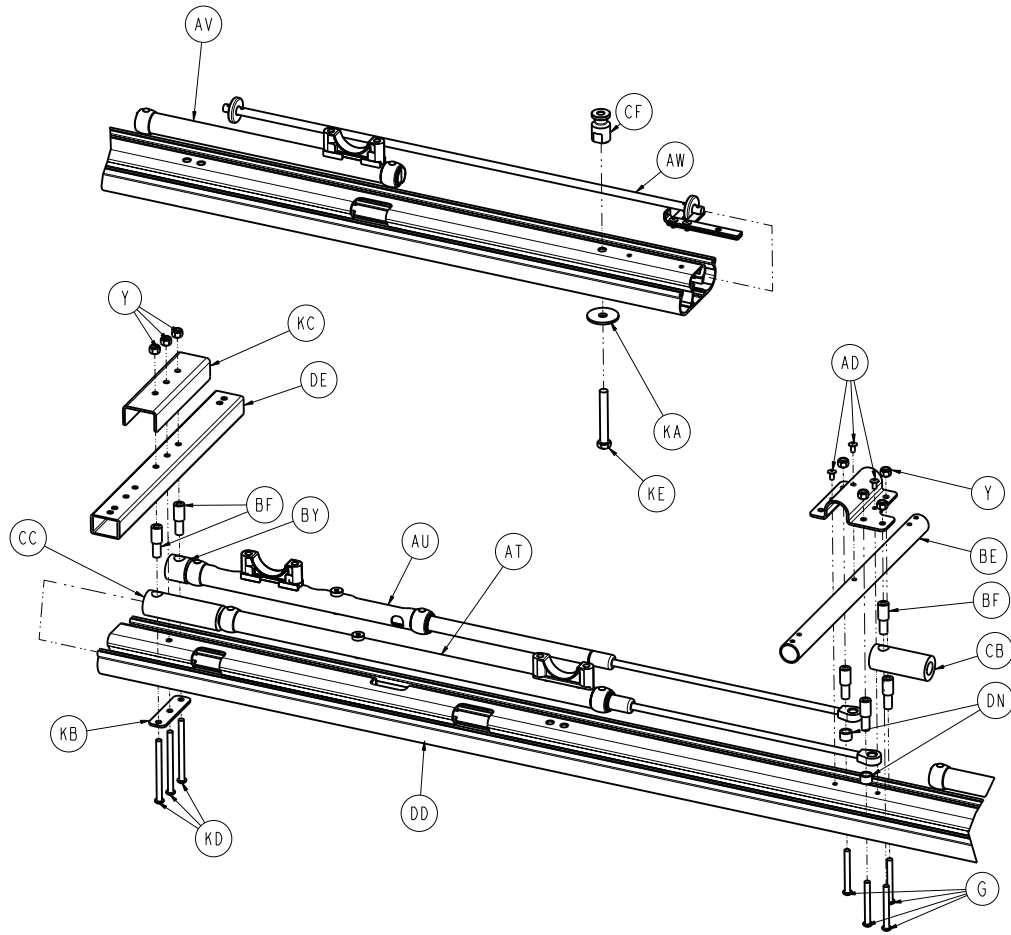

Item	Number	Name	Quantity
KA	6100-018-011	Washer	1
KB	6100-018-012	Spacer	1
KC	6100-018-013	Support bracket	1
KD	0003-035-000	Hex head cap screw	3
KE	0003-208-000	Hex head cap screw	1

Foot end cot retaining loop option - 6100-015-000

6100-003-280 Rev AB/Rev A (Reference only)

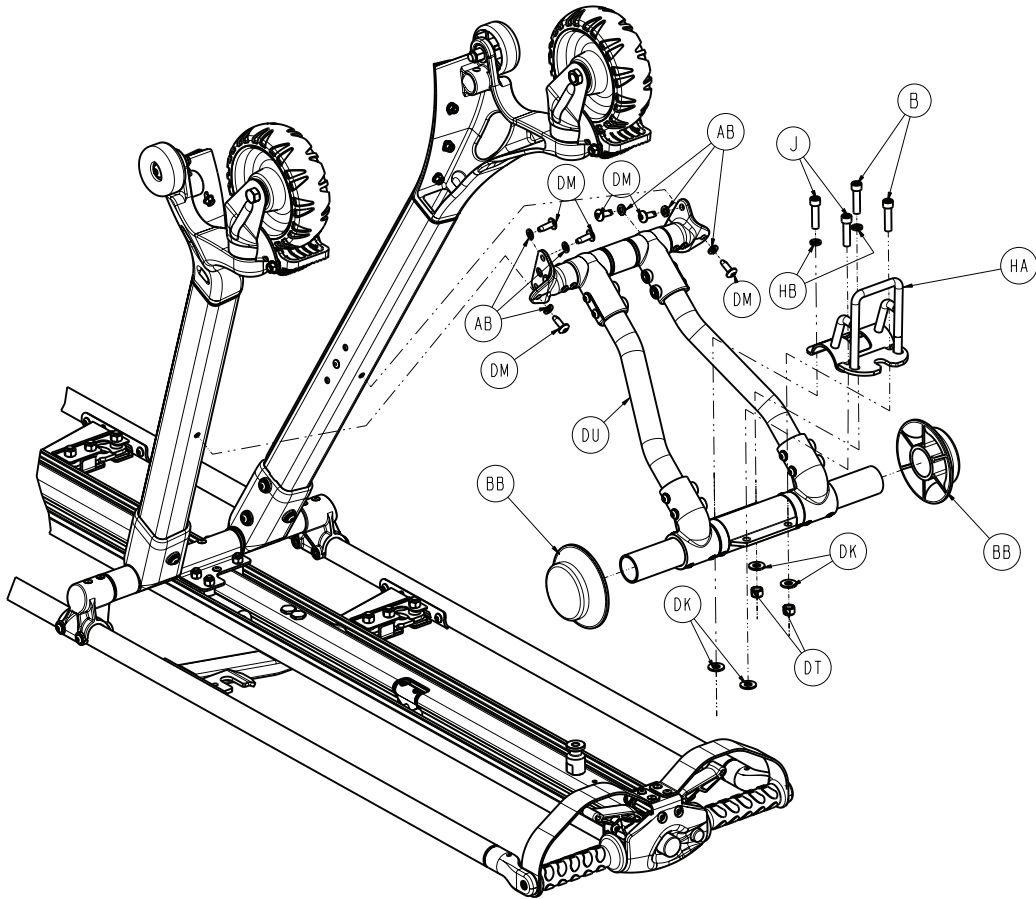

Item	Number	Name	Quantity
HA	6100-015-058	Retaining loop	1
HB	0011-108-000	Washer	2

Foot end cot retaining loop option - 6100-017-000

6100-003-280 Rev AB/Rev A (Reference only)

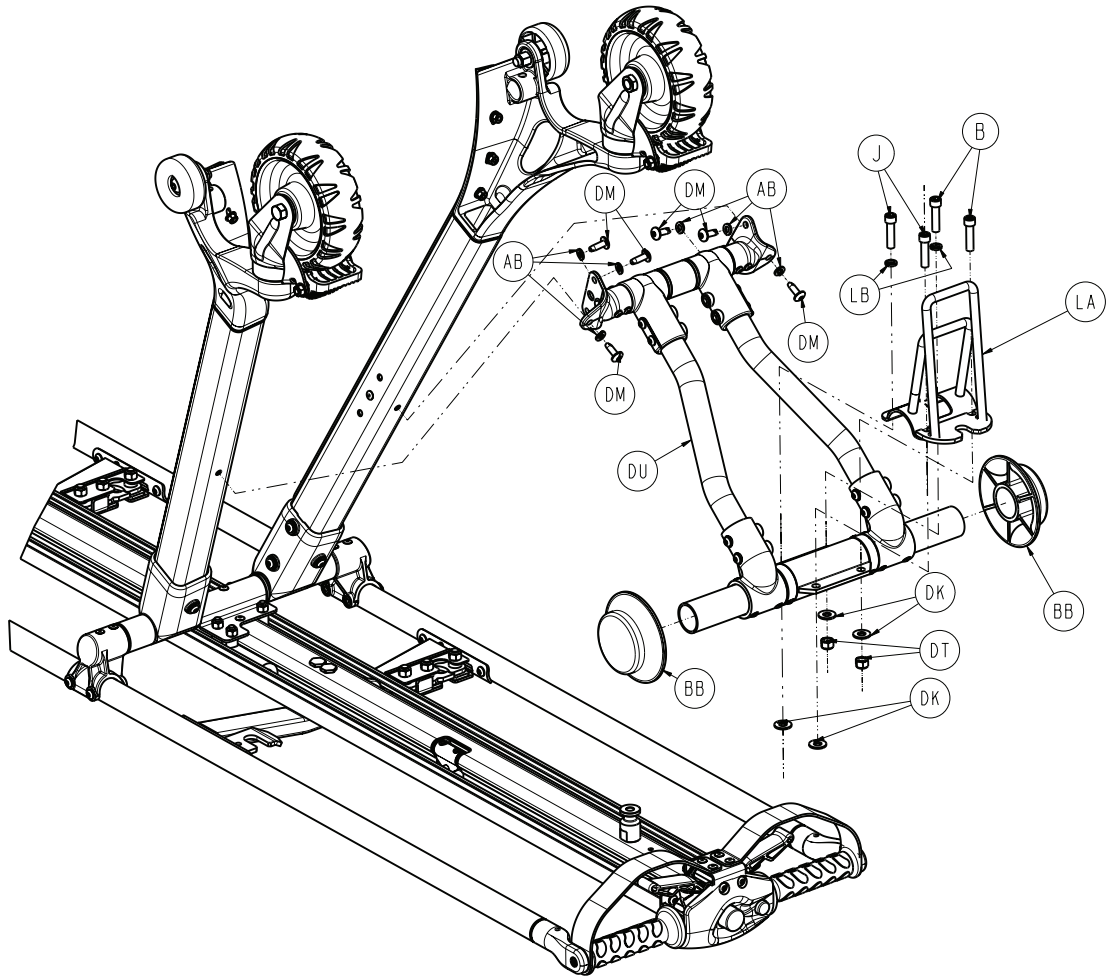

Item	Number	Name	Quantity
LA	6100-017-058	Retaining loop	1
LB	0011-108-000	Washer	2

Front leg assembly, common components - 6100-003-023

6100-003-283 Rev G/Rev L (Reference only)

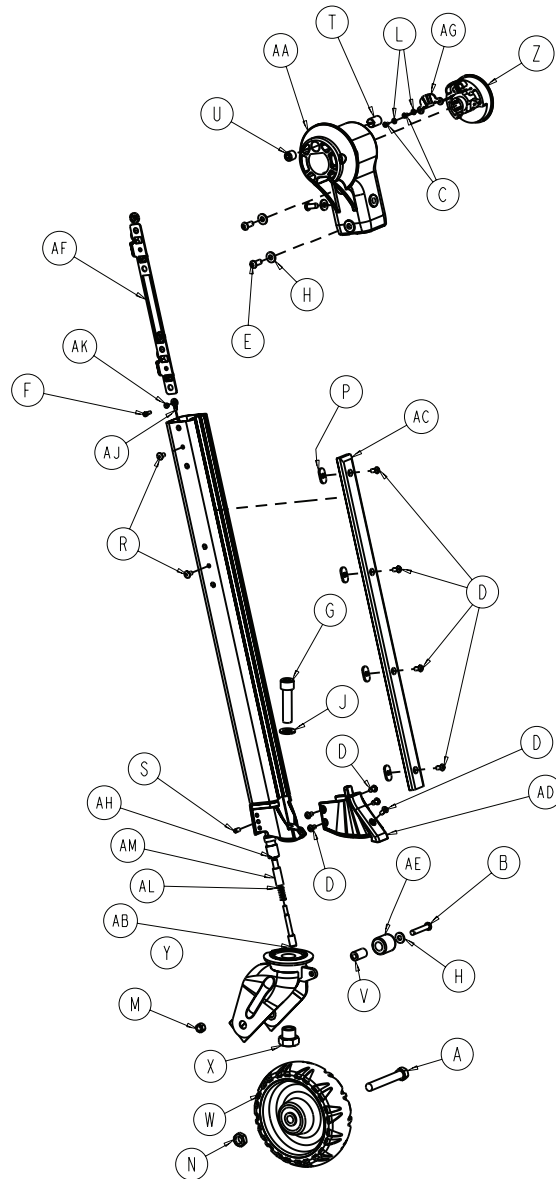

Item	Number	Name	Quantity
A	0003-205-000	Hex head cap screw	1
B	0004-135-000	Button head cap screw	1
C	0004-168-000	Button head cap screw	2
D	0004-136-000	Pan head machine screw	9
E	0004-577-000	Button head cap screw	3
F	0004-342-000	Socket head cap screw	1
G	0004-454-000	Socket head cap screw	1
H	0011-456-000	Washer	4
J	0011-013-000	Washer	1
L	0016-028-000	Lock washer	2
M	0016-060-000	Hex nut	1
N	0016-060-000	Hex nut	1

Item	Number	Name	Quantity
P	0016-120-000	Weld nut	4
R	0025-079-000	Blind rivet	2
S	0021-180-000	Set screw	2
T	0021-156-000	Detent	1
U	0021-162-000	Socket set screw	1
V	0052-900-000	Bushing	1
W	6060-002-010	<i>6 in. molded wheel assembly (page 44)</i>	1
X	6090-001-009	Caster nut	1
Y	6100-003-054	Caster horn weldment	1
Z	6100-003-072	Caster lock knob	1
AA	6100-003-128	Head end upper leg pivot	1
AB	6100-003-136	Steer-Lock pin	1
AC	6100-003-138	Head end legs bumper strip	1
AD	6100-003-139	Head end caster mount bumper cover	1
AE	6100-003-140	Small wheel	1
AF	6100-003-193	Head end nut plate	1
AG	6100-003-231	Caster lock insert knob	1
AH	6100-203-135	Steer-Lock bushing	1
AJ	6100-203-137	Steer-Lock release cable	1
AK	6100-003-235	Steer knob bushing	1
AL	0038-382-000	Compression spring	1
AM	6100-203-136	Steer-Lock plastic bushing	1

Front leg assembly, right - 6100-003-011

6100-003-283 Rev G/Rev - (Reference only)

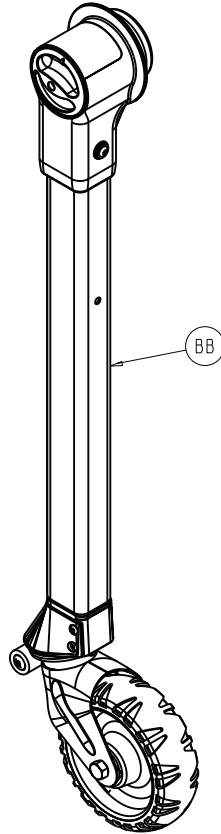

Item	Number	Name	Quantity
BA	6100-003-023	Front leg assembly, common components - 6100-003-023 (page 35)	1
BB	6100-003-052	Head end leg weldment, right	1

Front leg assembly, left - 6100-003-012

6100-003-283 Rev G/Rev - (Reference only)

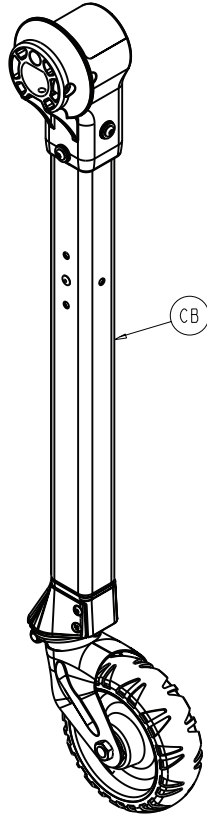

Item	Number	Name	Quantity
CA	6100-003-023	Front leg assembly, common components - 6100-003-023 (page 35)	1
CB	6100-003-053	Head end leg weldment, left	1

Back leg assembly, common components - 6100-003-020

6100-003-288 Rev A/Rev B (Reference only)

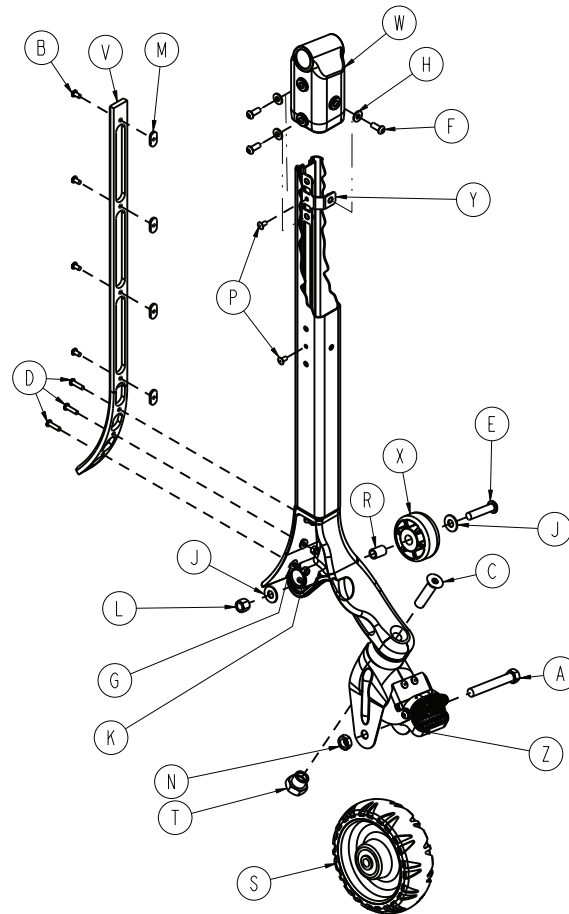

Item	Number	Name	Quantity
A	0003-205-000	Hex head cap screw	1
B	0004-136-000	Pan head machine screw	4
C	0004-319-000	Flat head / hex socket bolt	1
D	0004-456-000	Button head cap screw	3
E	0004-462-000	Button head cap screw	1
F	0004-577-000	Button head cap screw	3
G	0011-453-000	Washer	3
H	0011-456-000	Washer	3
J	0011-457-000	Washer	2
K	0016-003-000	Hex nut	3
L	0016-117-000	Stover locknut	1
M	0016-120-000	Weld nut	4
N	0016-060-000	Center lock hex nut	1
P	0025-079-000	Blind rivet	2
R	0081-037-000	Bronze bushing	1
S	6060-002-010	6 in. molded wheel assembly (page 44)	1
T	6090-001-009	Caster nut	1
V	6100-003-149	Front leg bumper	1
W	6100-003-150	Foot end upper leg pivot	1

Item	Number	Name	Quantity
X	6100-003-151	Foot end load wheel - base	1
Y	6100-003-194	Head end nut plate	1
Z	6100-003-022	<i>Adjustable caster Steer-Lock assembly</i> (page 45)	1

Back leg assembly, left - 6100-003-014

6100-003-288 Rev A/Rev A (Reference only)

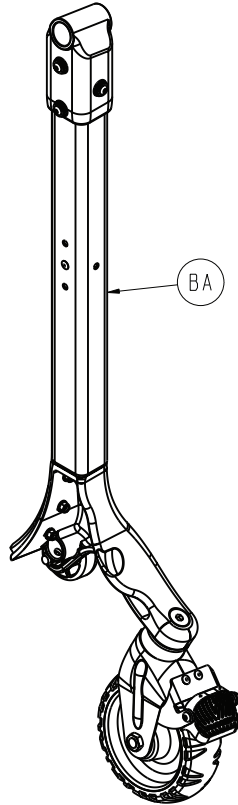

Item	Number	Name	Quantity
BA	6100-003-056	Foot end leg weldment, left	1
BB	6100-003-020	<i>Back leg assembly, common components - 6100-003-020 (page 39)</i>	1

Back leg assembly, right - 6100-003-015

6100-003-288 Rev A/Rev A (Reference only)

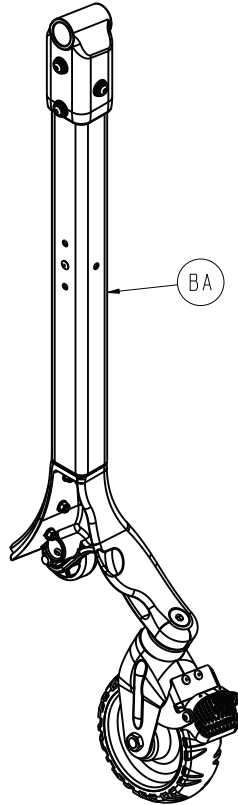

Item	Number	Name	Quantity
CA	6100-003-057	Foot end leg weldment, right	1
BB	6100-003-020	Back leg assembly, common components - 6100-003-020 (page 39)	1

EMS restraint strap package option - 6082-260-010

Rev F (Reference only)

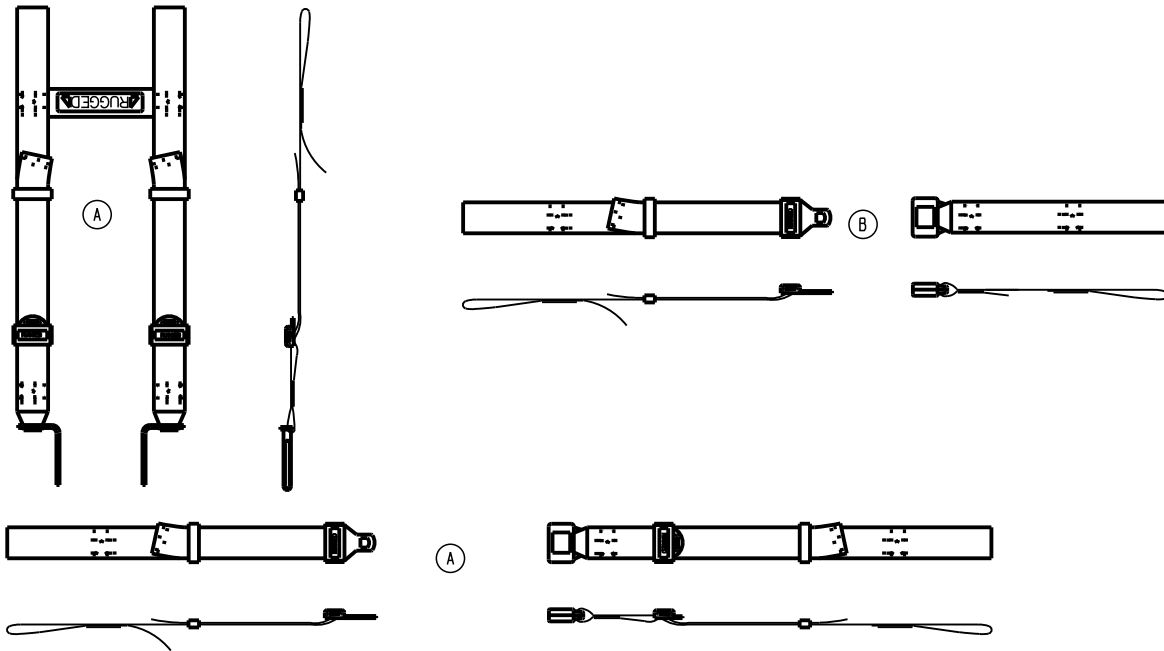

Item	Number	Name	Quantity
A	6060-260-045	Four point harness	1
B	6060-160-050	Waist restraint	2

6 in. molded wheel assembly

6060-002-010 Rev D (Reference only)

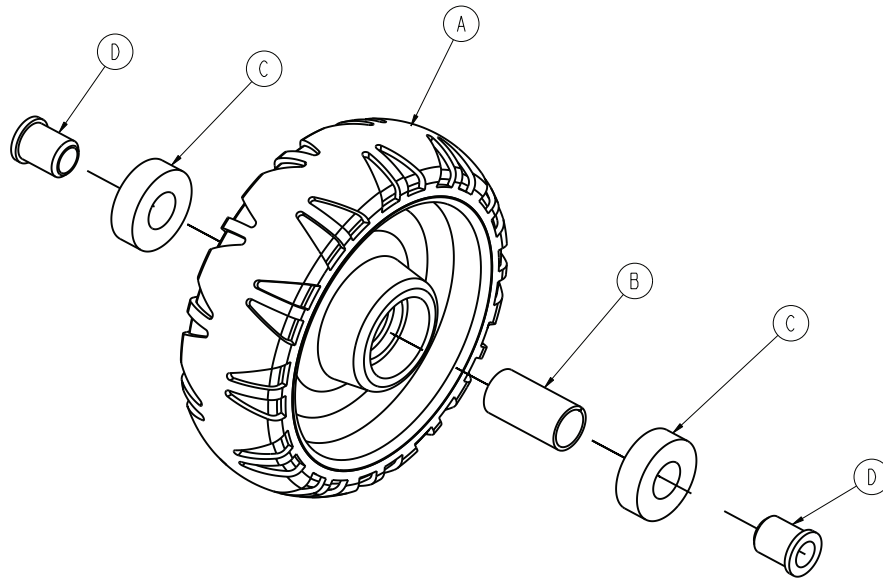

Item	Number	Name	Quantity
A	6060-002-045	6 in. molded wheel	1
B	6060-002-046	Bearing spacer	1
C	0081-226-000	Bearing	2
D	0715-001-255	Wheel bushing	2

Adjustable caster Steer-Lock assembly

6100-003-022 Rev C (Reference only)

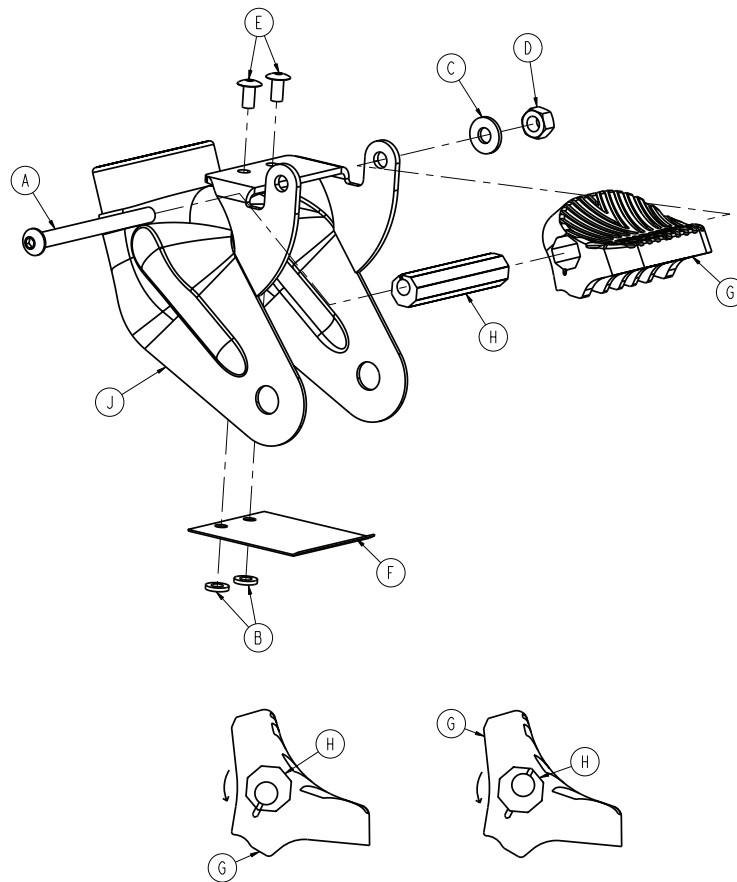

Item	Number	Name	Quantity
A	0004-098-000	Button head cap screw	1
B	0011-454-000	Washer	2
C	0011-456-000	Washer	1
D	0016-118-000	Stover hex lock nut	1
E	0025-079-000	Dome head rivet	2
F	6080-100-032	Spring	1
G	6080-300-030	Pedal	1
H	6080-200-041	Octagonal sleeve	1
J	6100-003-055	Foot end caster weldment	1

Rear strut assembly

6100-003-016 Rev F (Reference only)

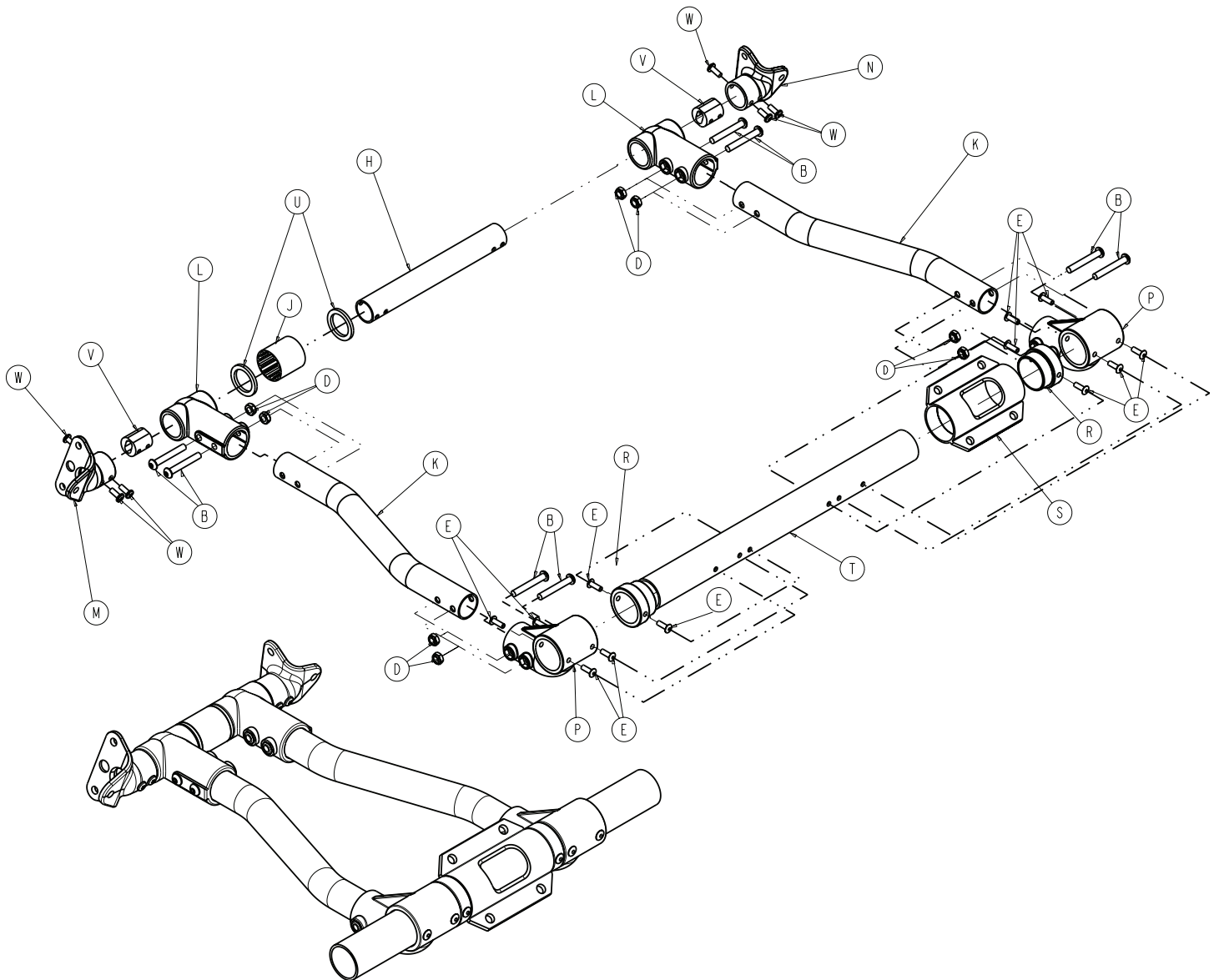

Item	Number	Name	Quantity
B	0004-596-000	Button head cap screw	8
D	0016-102-000	Hex nut	8
E	0025-133-000	Blind rivet	12
H	6100-003-070	Foot end lower pivot tube	1
J	6100-003-246	Foot end legs spacer	1
K	6100-003-124	Foot end strut tube	2
L	6100-003-125	Straight "T" pivot	2
M	6100-003-143	Pivot tube cast leg support, right	1
N	6100-003-144	Pivot tube cast leg support, left	1
P	6100-003-170	Fowler / Gatch strut pivot	2
R	6100-003-183	Stop collar bushing	2
S	6100-003-184	Slide tube support	1

Item	Number	Name	Quantity
T	6100-003-187	Upper foot end strut crosstube	1
U	0011-427-000	Washer	2
V	6100-003-274	Leg support insert	2
W	0004-301-000	Pan head machine screw	6

Slide tube - HD assembly

6100-003-017 Rev F (Reference only)

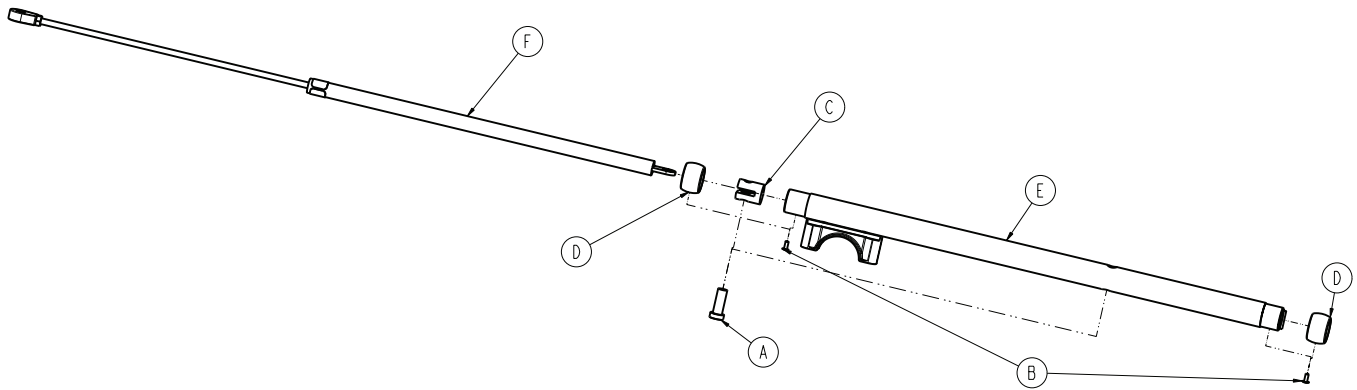

Item	Number	Name	Quantity
A	0004-559-000	Socket head cap screw	1
B	0025-040-000	Blind rivet	2
C	6100-003-116	Cylinder mounting block	1
D	6100-003-190	Lock tube slide bearing	2
E	6100-303-251	Head end load slide tube weldment	1
F	6100-003-025	Red pneumatic spring assembly	1

Slide tube load assembly

6100-003-018 Rev E (Reference only)

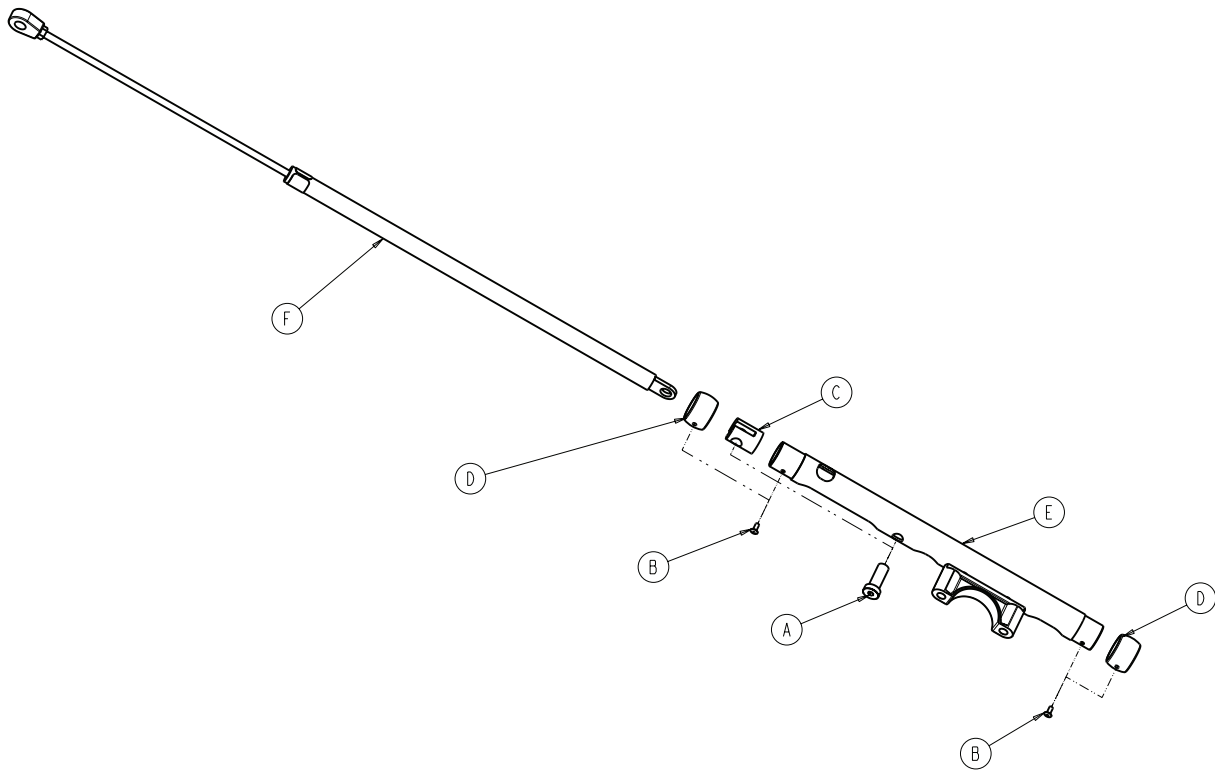

Item	Number	Name	Quantity
A	0004-559-000	Socket head cap screw	1
B	0025-040-000	Blind rivet	2
C	6100-003-116	Cylinder mounting block	1
D	6100-003-190	Lock tube slide bearing	2
E	6100-003-250	Head end load slide tube weldment	1
F	6100-003-027	Green pneumatic spring assembly	1

Foot end slide tube assembly

6100-003-019 Rev B (Reference only)

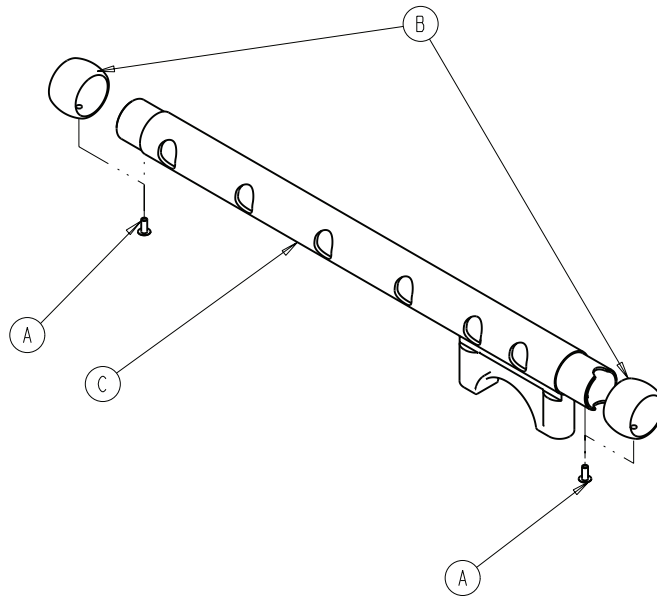

Item	Number	Name	Quantity
A	0025-040-000	Blind rivet	2
B	6100-003-190	Lock tube slide bearing	2
C	6100-203-252	Head end load slide tube weldment	1

Litter release rod assembly

6100-003-021 Rev - (Reference only)

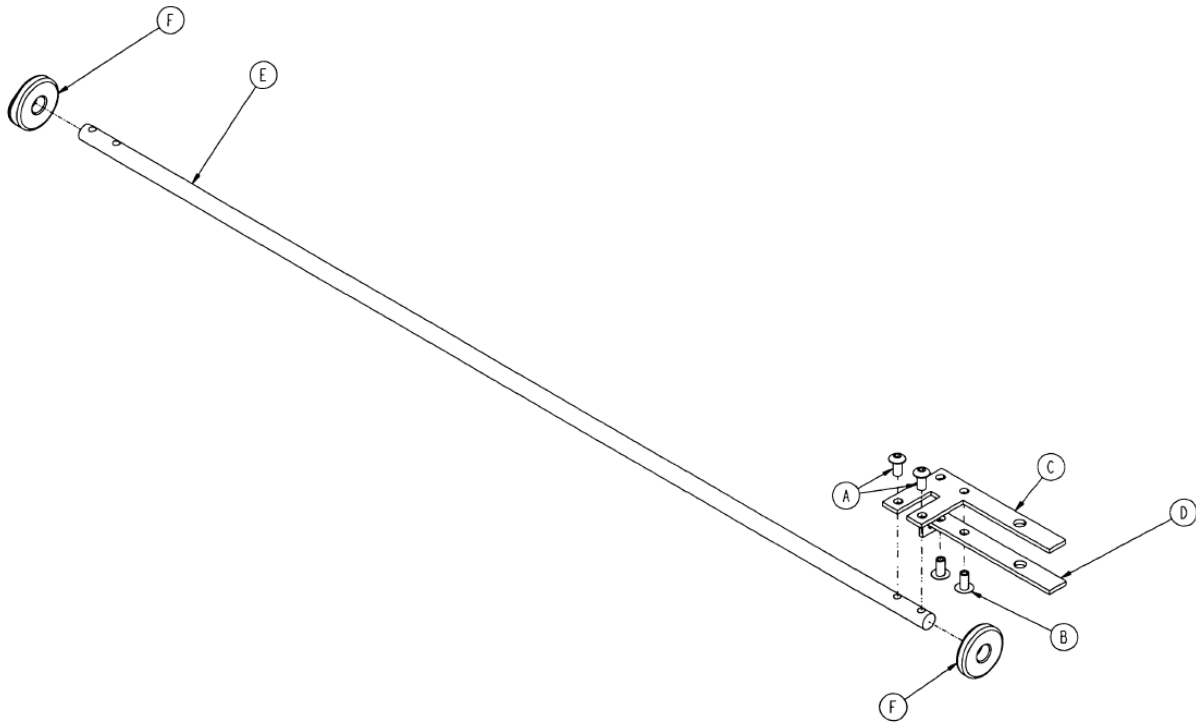

Item	Number	Name	Quantity
A	0004-136-000	Pan head machine screw	2
B	0025-079-000	Blind rivet	2
C	6100-003-207	Litter release foot fork link	1
D	6100-003-208	Litter release foot spacer	1
E	6100-003-227	Litter release rod link	1
F	6100-003-228	Litter release rod bushing	2

Head end leg support assembly

6100-003-024 Rev E (Reference only)

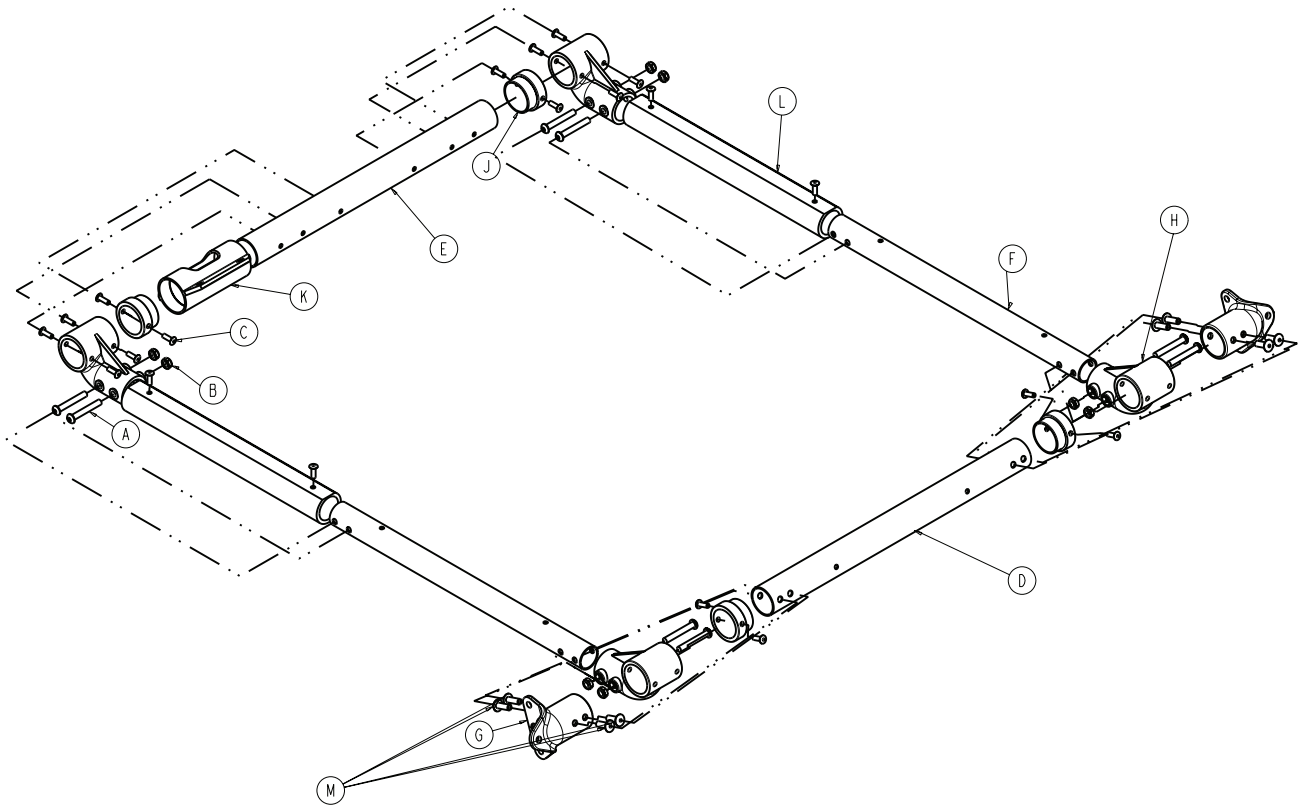

Item	Number	Name	Quantity
A	0004-596-000	Button head cap screw	8
B	0016-102-000	Hex nut	8
C	0025-133-000	Blind rivet	20
D	6100-003-079	Lower head end strut crosstube	1
E	6100-003-080	Upper head end strut crosstube	1
F	6100-003-126	Strut tube head end legs	2
G	6100-003-287	Head end leg support - cast	2
H	6100-003-170	Fowler / Gatch strut pivot	4
J	6100-003-183	Stop collar bushing	4
K	6100-003-184	Slide tube support	1
L	6100-003-127	Strut bumper head end legs	2
M	0025-142-000	Blind rivet	8

Lift handle assembly

6100-010-012 Rev E (Reference only)

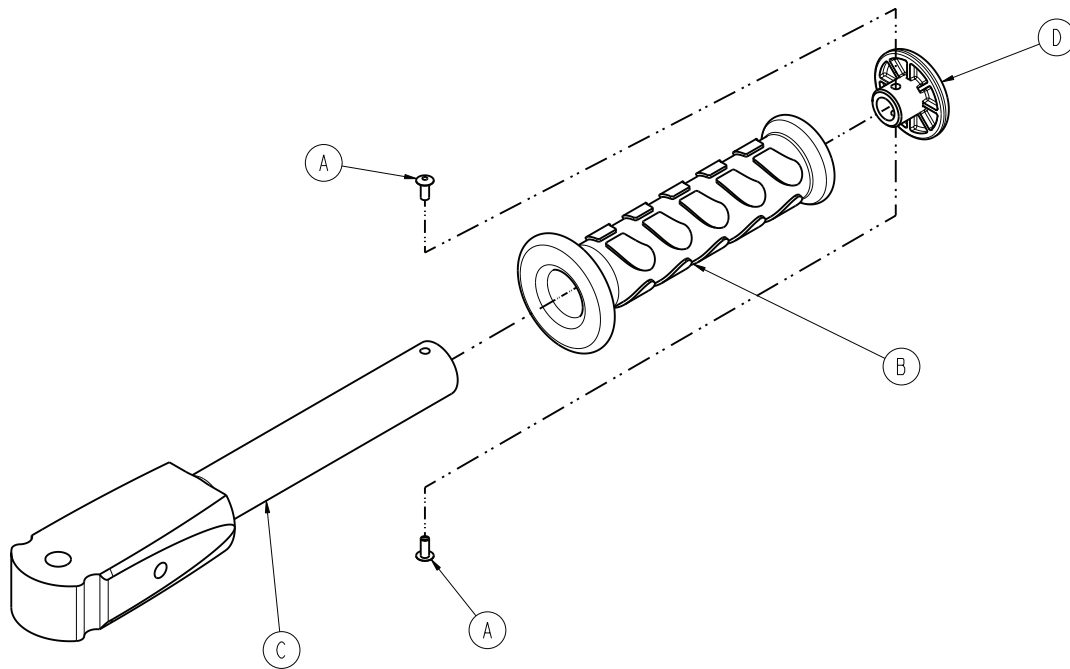

Item	Number	Name	Quantity
A	0025-099-000	Rivet	2
B	6080-040-011	Grip	1
C	6100-010-067	Pivot lift handle	1
D	6100-131-064	Handle extension retaining plug	1

Lift handle assembly, left

6100-010-013 Rev C (Reference only)

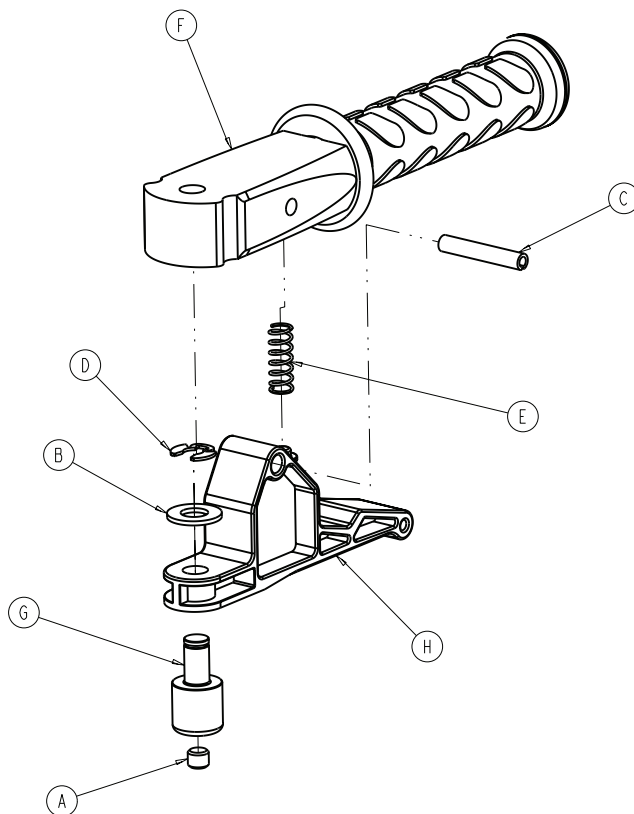

Item	Number	Name	Quantity
A	0021-022-000	Set screw	1
B	0011-004-000	Washer	1
C	0026-310-000	Spring pin	1
D	0028-181-000	Truarc ring	1
E	0038-344-000	Compression spring	1
F	6100-010-012	<i>Lift handle assembly (page 53)</i>	1
G	6100-010-062	Retractable handle swivel	1
H	6100-010-064	Retractable handle release lever	1

Litter common components - 6100-031-011

6100-031-181 Rev AB/Rev AB (Reference only)

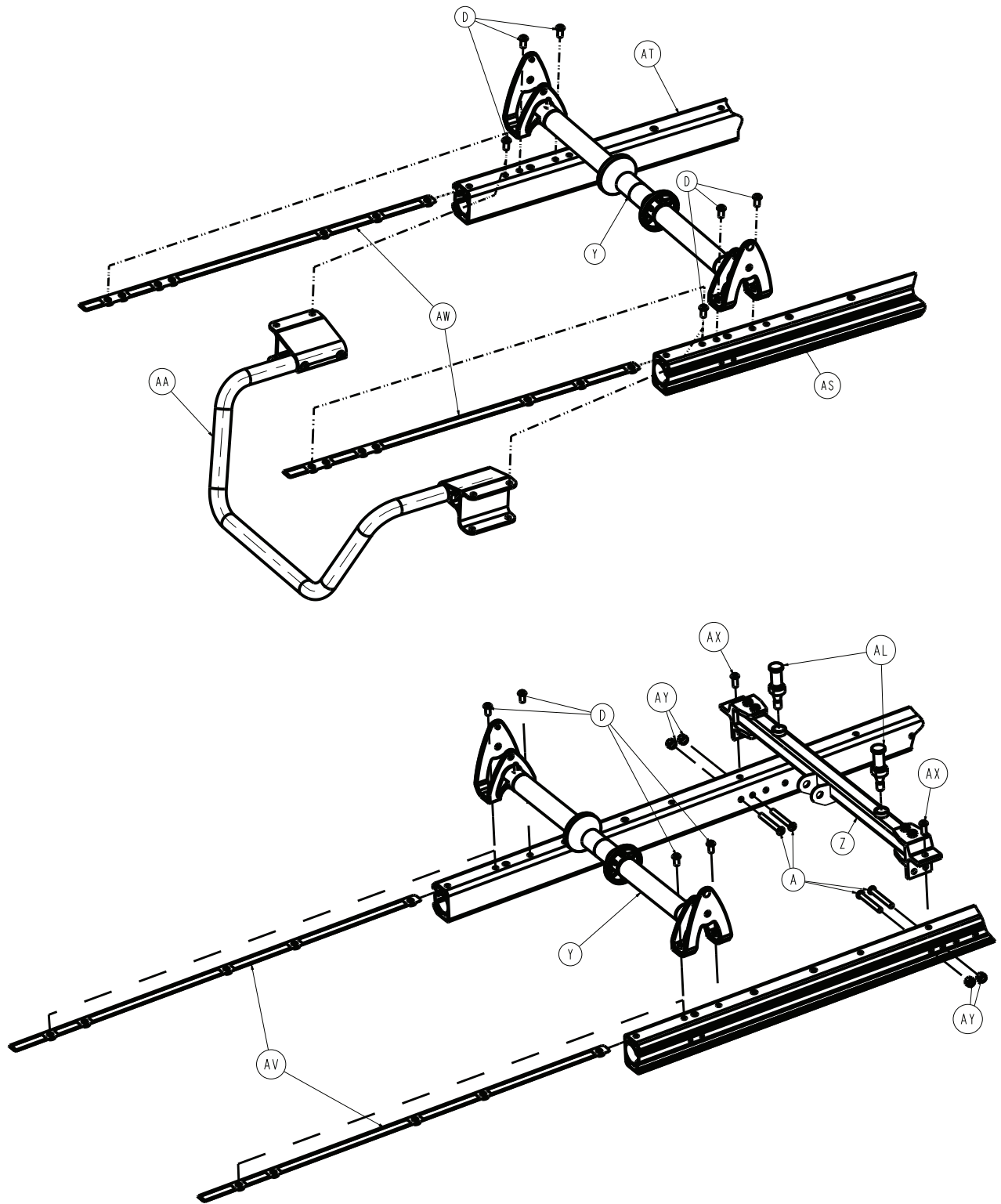

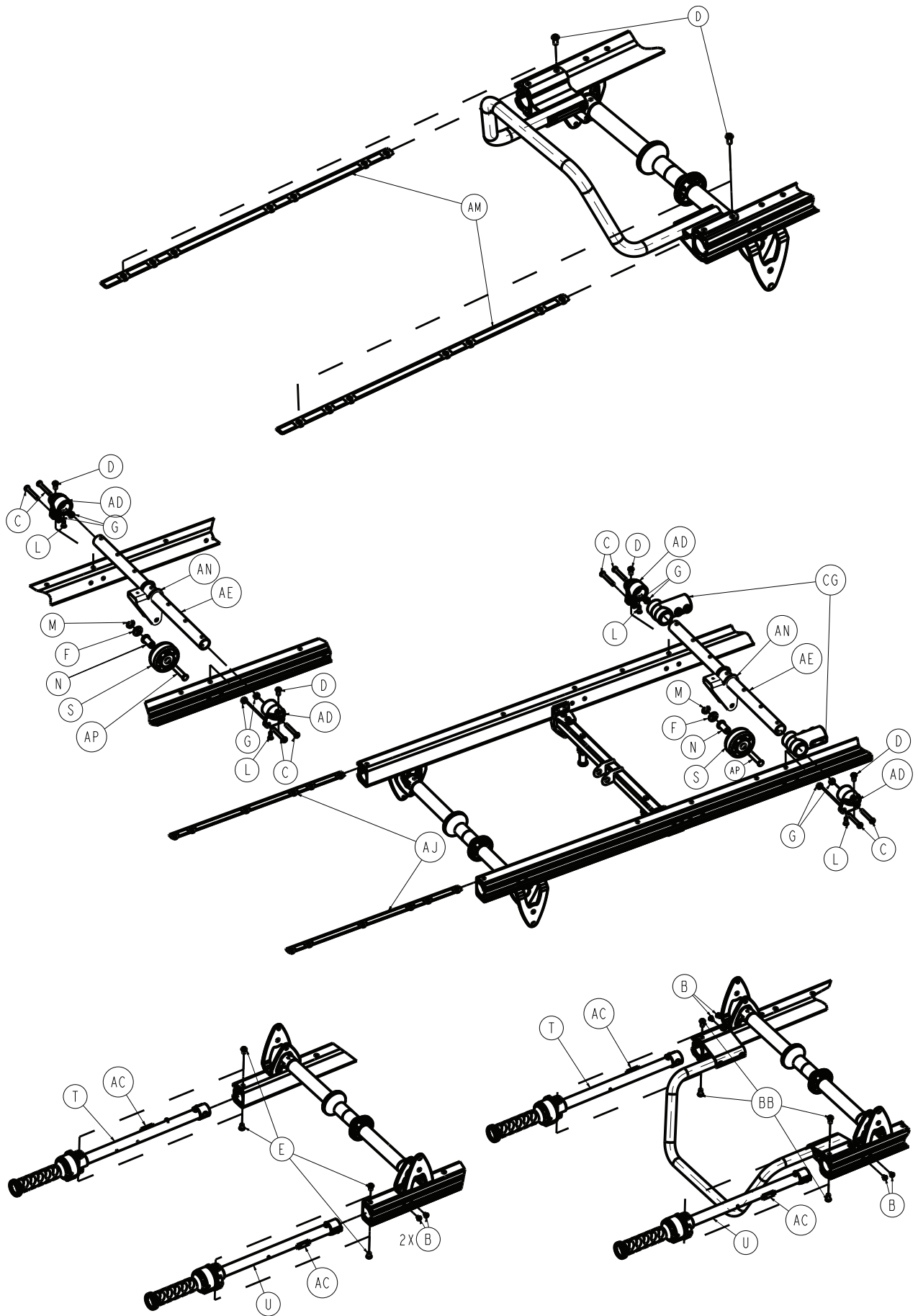

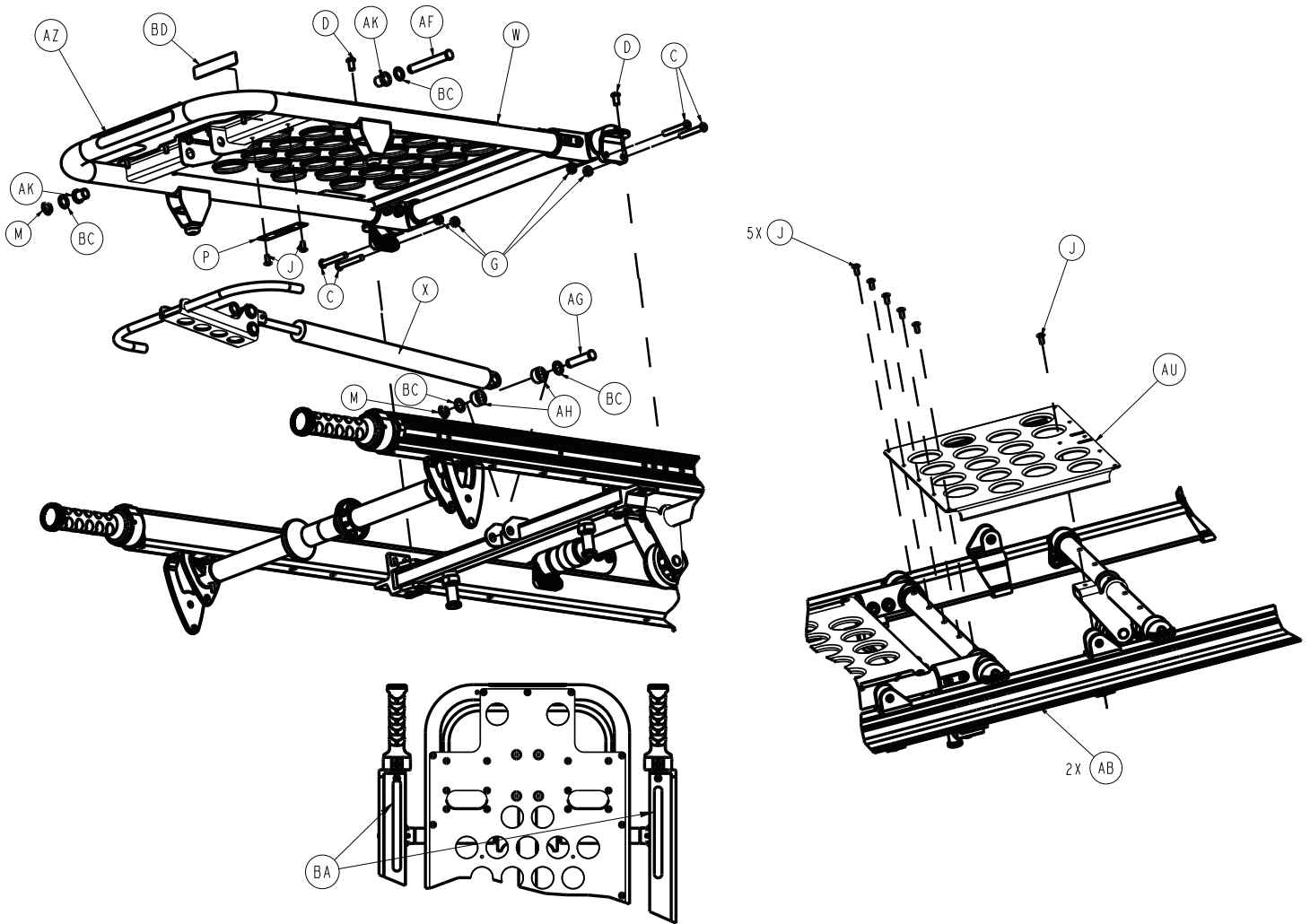

Item	Number	Name	Quantity
A	0004-097-000	Socket button head cap screw	8
B	0004-483-000	Socket button head cap screw	8
C	0004-596-000	Button head cap screw	8
D	0004-589-000	Button head cap screw	24
E	0004-497-000	Socket button head cap screw	4
F	0014-095-000	Washer	1
G	0016-102-000	Hex nut	8
H	0016-316-000	Centerlock hex nut	4
J	0025-079-000	Blind rivet	13
L	0025-133-000	Blind rivet	2
M	0028-181-000	Truarc ring	3
N	6100-103-076	Release rod bushing	1
P	6100-001-927	6100-031-000 tag, serial number	1
R	6100-003-113	Wheel	4
S	6100-003-151	Foot end load wheel, base	1
T	6100-031-012	Hand grip extension assembly - 6100-031-012 (page 61)	2
U	6100-031-013	Hand grip extension assembly - 6100-031-013 (page 62)	2
W	6100-031-014	Fowler assembly (page 63)	1

Item	Number	Name	Quantity
X	6100-031-015	<i>Fowler release assembly (page 64)</i>	1
Y	6100-031-016	<i>Wheel X-support assembly (page 65)</i>	2
Z	6100-031-017	<i>Head end litter latch tube assembly (page 66)</i>	1
AA	6100-031-018	<i>Push bar assembly (page 67)</i>	1
AB	6100-031-077	Outer rail bumper	2
AC	6100-031-079	Hand grip extension stop	4
AD	6100-031-086	Mid support	2
AE	6100-031-087	Mid support tube	1
AF	6100-031-097	Clevis pin	1
AG	6100-031-099	Clevis pin	1
AH	6100-031-100	Cylinder spacer	2
AJ	6100-031-114	Head end top nut strip	2
AK	6100-031-119	Fowler bushing	2
AL	6100-031-120	Retaining post	4
AM	6100-031-124	Foot end top nut strip	2
AN	6100-031-126	Roller bracket	1
AP	6100-031-127	Clevis pin	1
AR	6100-200-004	Label, reflective wheel support	4
AS	6100-231-075	Outer rail, right	1
AT	6100-231-076	Outer rail, left	1
AU	6100-231-095	Mid skin	1
AV	6100-231-115	Head end bottom nut strip	2
AW	6100-231-125	Foot end bottom nut strip	2
AX	0004-156-000	Socket button head cap screw	4
AY	0016-028-000	Nylock hex nut	8
AZ	6060-090-004	Label, RUGGED , small	1
BA	6080-090-106	Label, weight	2
BB	0004-232-000	Button head cap screw	4
BC	0014-008-000	Nylon washer	4
BD	639000010901	Label, EAR	1

DIN lock down pin option - 6100-042-000

6100-031-181 Rev AB/Rev - (Reference only)

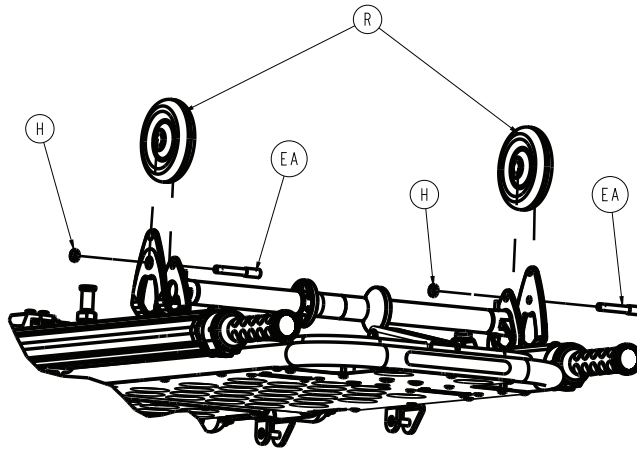
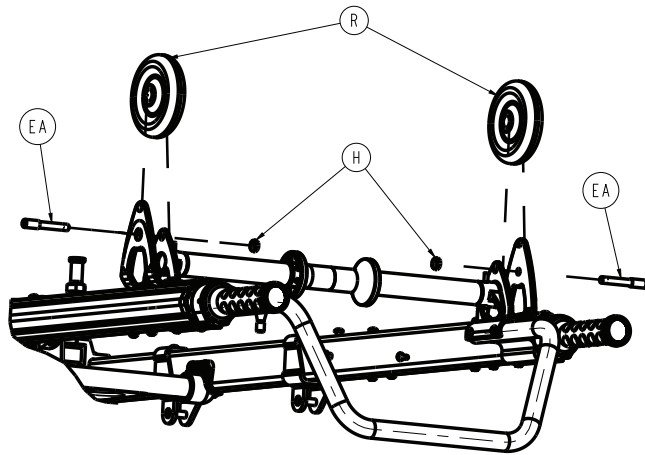

Item	Number	Name	Quantity
EA	6100-042-060	DIN lock pin	4

No DIN lock down pin option - 6100-043-000

6100-031-181 Rev AB/Rev - (Reference only)

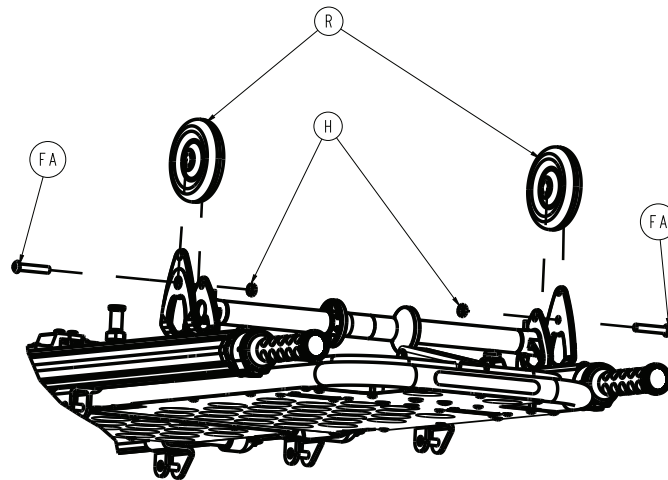
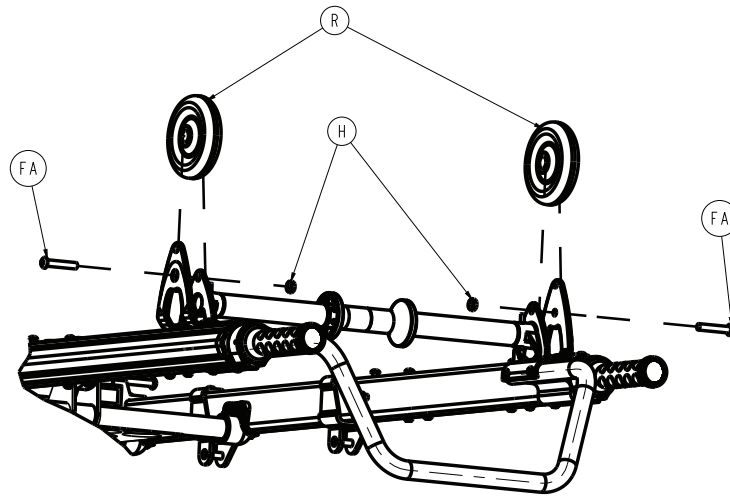

Item	Number	Name	Quantity
FA	0004-054-000	Socket head cap screw	4

Hand grip extension assembly - 6100-031-012

Rev D (Reference only)

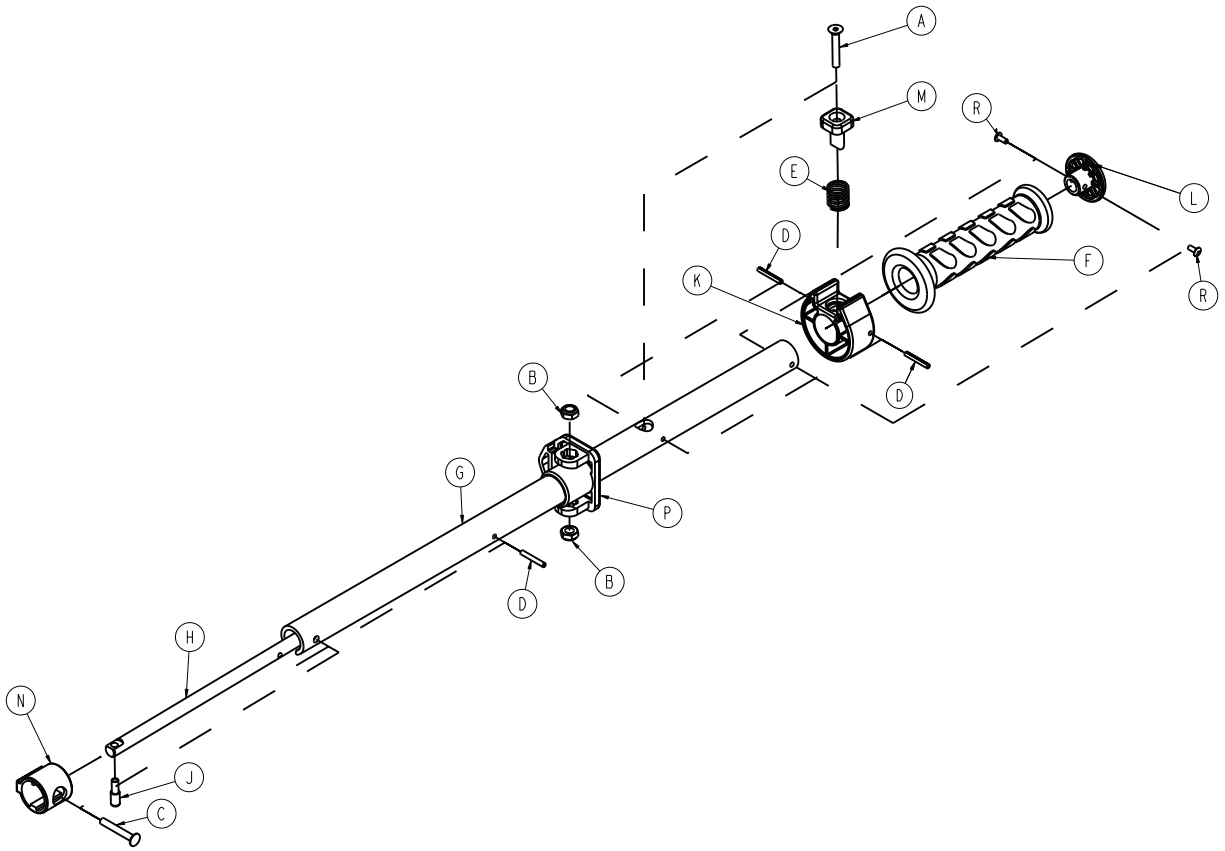

Item	Number	Name	Quantity
A	0001-138-000	Flat head socket screw	1
B	0016-102-000	Hex nut	2
C	0025-106-000	Semi-tubular rivet	1
D	0026-312-000	Coiled spring pin	3
E	0038-462-000	Compression spring	1
F	6080-040-011	Grip	1
G	6100-031-060	Handle extension tube support	1
H	6100-031-061	Handle extension pivot lock lever	1
J	6100-031-062	Extension handle lock pin	1
K	6100-031-063	Handle extension collar	1
L	6100-131-064	Handle extension retaining plug	1
M	6100-031-065	Handle extension push button	1
N	6100-031-066	Handle extension tube bushing	1
P	6100-231-078	Extrusion end cap	1
R	0025-099-000	Rivet	2

Hand grip extension assembly - 6100-031-013

Rev C (Reference only)

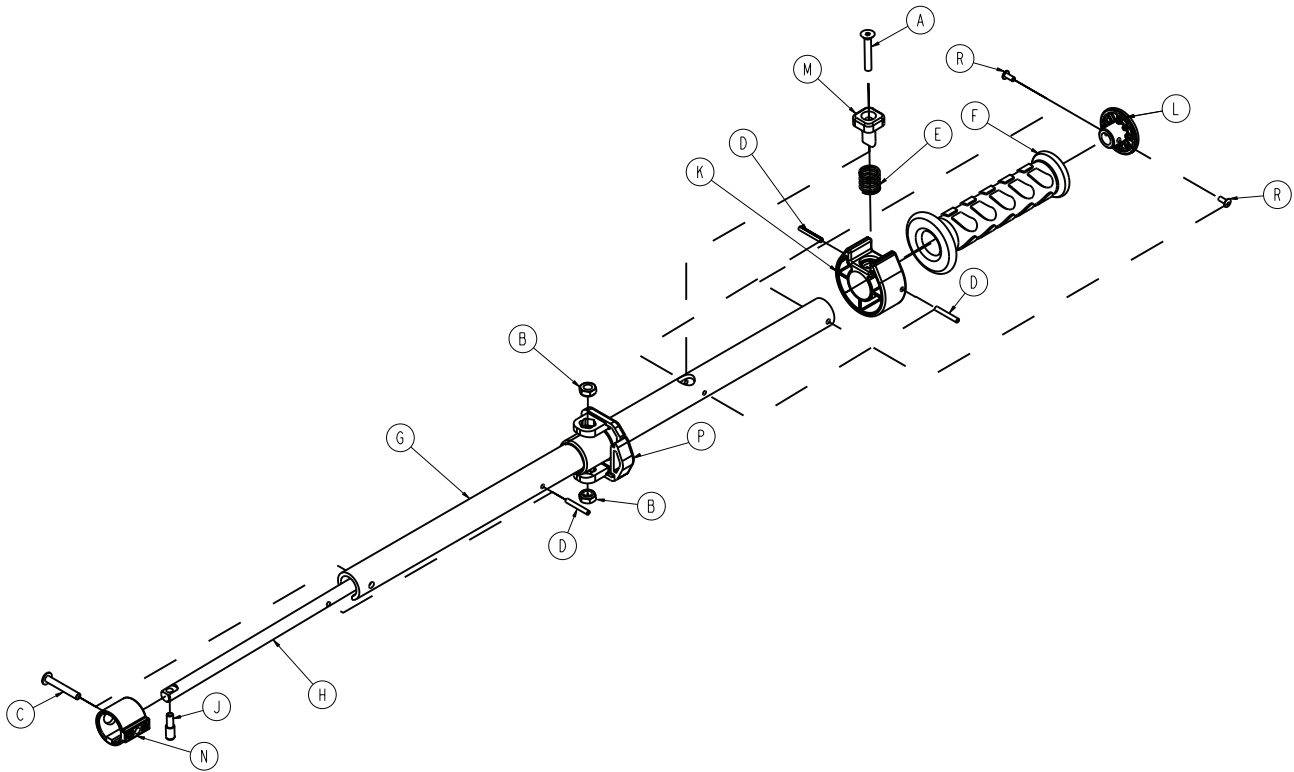

Item	Number	Name	Quantity
A	0001-138-000	Flat head socket screw	1
B	0016-102-000	Hex nut	2
C	0025-106-000	Semi-tubular rivet	1
D	0026-312-000	Coiled spring pin	3
E	0038-462-000	Compression spring	1
F	6080-040-011	Grip	1
G	6100-031-060	Handle extension tube support	1
H	6100-031-061	Handle extension pivot lock lever	1
J	6100-031-062	Extension handle lock pin	1
K	6100-031-063	Handle extension collar	1
L	6100-131-064	Handle extension retaining plug	1
M	6100-031-065	Handle extension push button	1
N	6100-031-066	Handle extension tube bushing	1
P	6100-231-078	Extrusion end cap	1
R	0025-099-000	Pop rivet	2

Fowler assembly

6100-031-014 Rev B (Reference only)

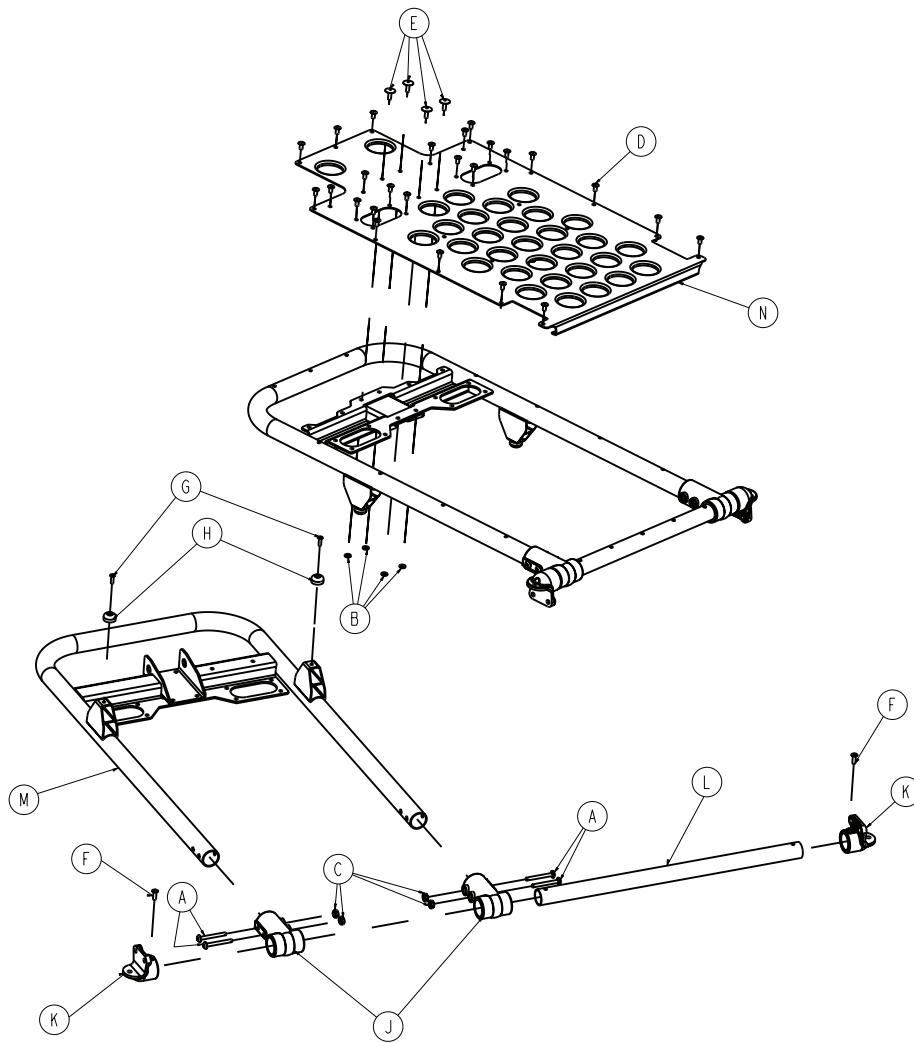

Item	Number	Name	Quantity
A	0004-596-000	Button head cap screw	4
B	0011-454-000	Washer	4
C	0016-102-000	Hex nut	4
D	0025-079-000	Blind rivet	25
E	0025-128-000	Blind rivet	4
F	0025-133-000	Blind rivet	2
G	0025-157-000	Blind rivet	2
H	0056-019-000	Bumper	2
J	6100-003-125	Straight "T" pivot	2
K	6100-031-086	Mid support	2
L	6100-031-086	Mid support tube	1
M	6100-231-050	Fowler tube weldment	1
N	6100-231-070	Fowler skin	1

Fowler release assembly

6100-031-015 Rev F (Reference only)

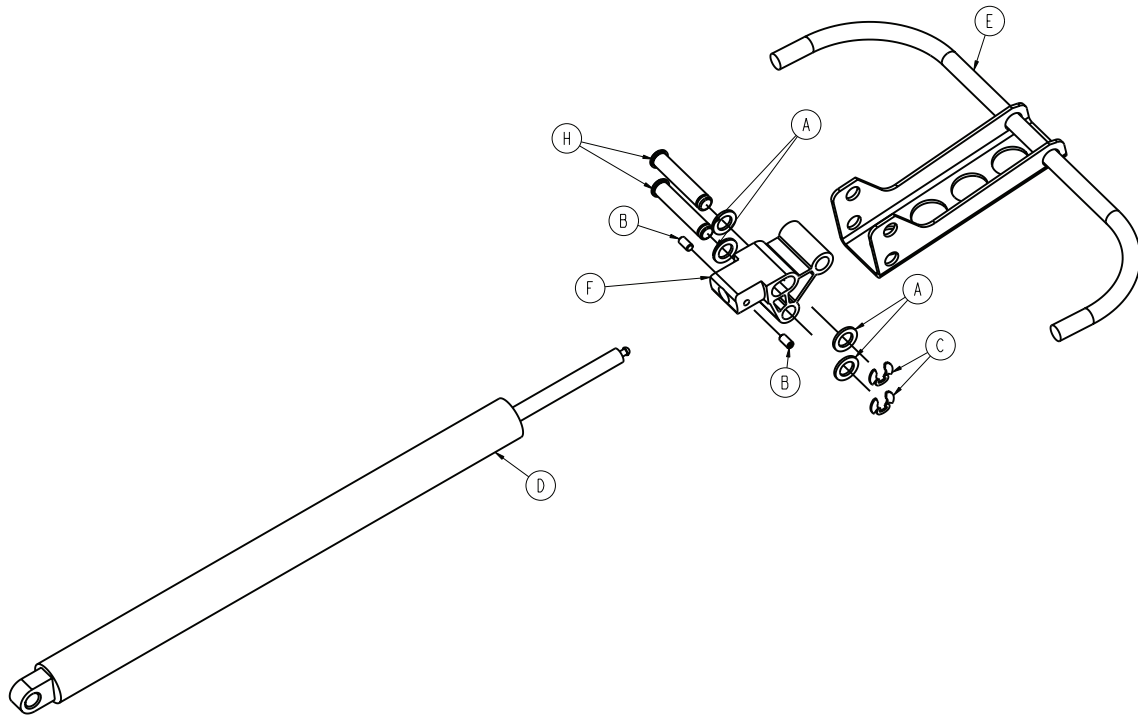

Item	Number	Name	Quantity
A	0014-095-000	Washer	4
B	0021-180-000	Set screw	2
C	0028-181-000	Truarc ring	2
D	6083-001-135	Cylinder	1
E	6100-031-051	Fowler activator weldment	1
F	6100-031-101	Fowler cylinder extrusion	1
H	6100-031-117	Clevis pin	2

Wheel X-support assembly

6100-031-016 Rev - (Reference only)

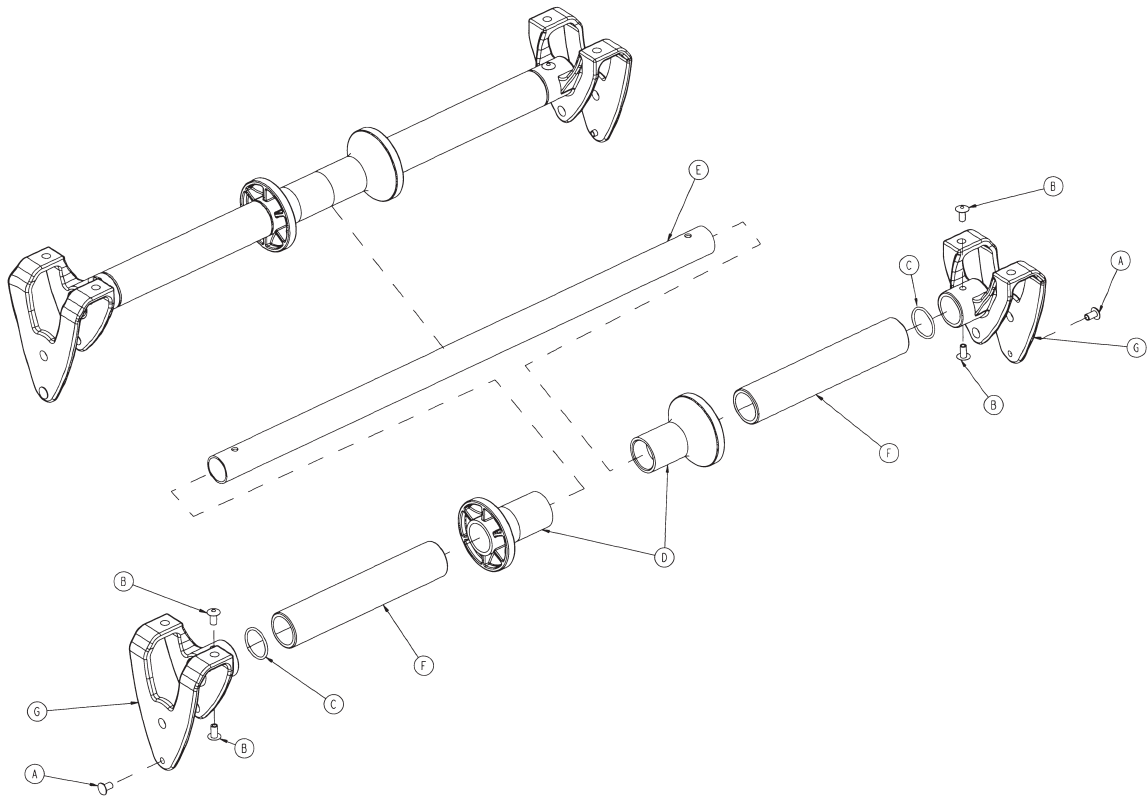

Item	Number	Name	Quantity
A	0025-031-000	Semi tubular rivet	2
B	0025-079-000	Blind rivet	4
C	0045-241-000	O-ring	2
D	6100-031-081	Base attachment roller	2
E	6100-031-083	Base attachment tube	1
F	6100-031-084	Base attachment roller space tube	2
G	6100-231-180	Wheel support	2

Head end litter latch tube assembly

6100-031-017 Rev B (Reference only)

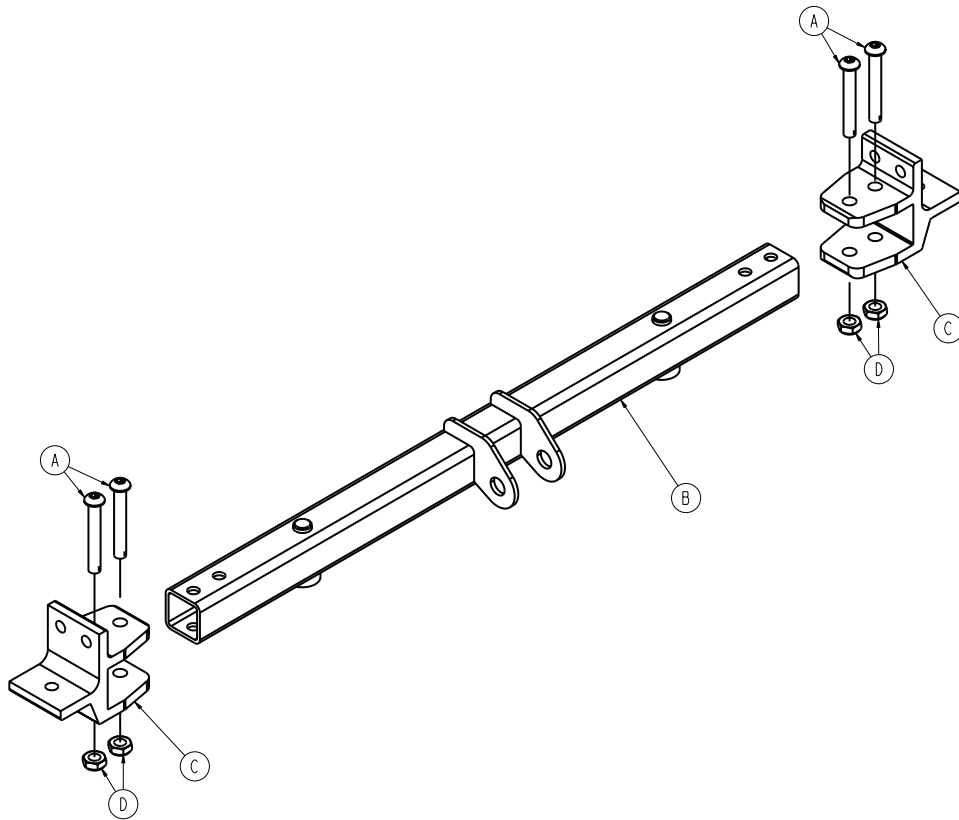

Item	Number	Name	Quantity
A	0004-596-000	Button head cap screw	4
B	6100-031-053	Head end litter latch tube weldment	1
C	6100-131-123	Litter lock tube extrusion	2
D	0016-102-000	Nylock nut	4

Push bar assembly

6100-031-018 Rev B (Reference only)

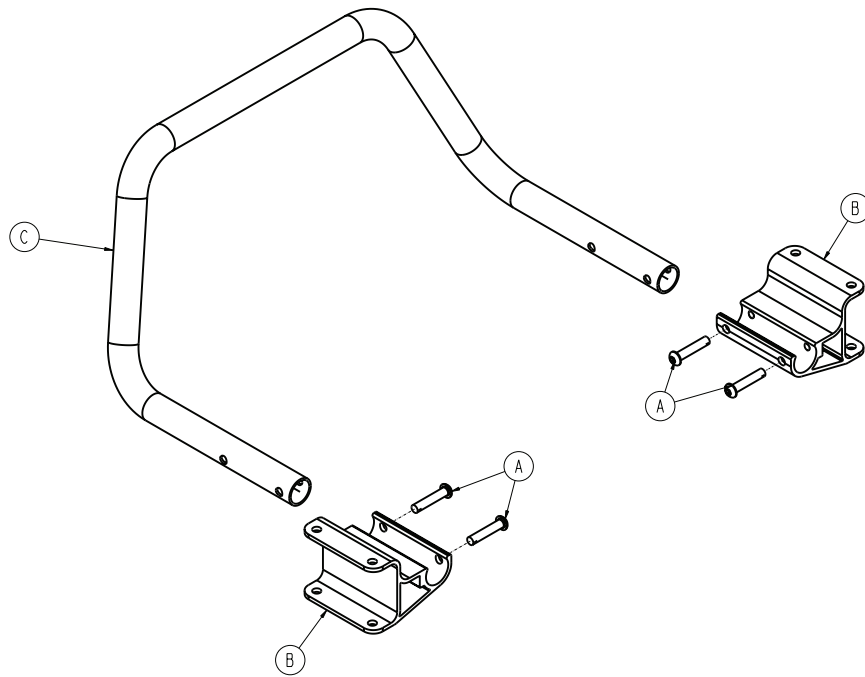

Item	Number	Name	Quantity
A	0004-612-000	Button head cap screw	4
B	6100-031-088	Push tube mount	2
C	6100-231-089	Foot end push tube	1

Knee Gatch option - 6100-031-010

6100-031-181 Rev AB/Rev G (Reference only)

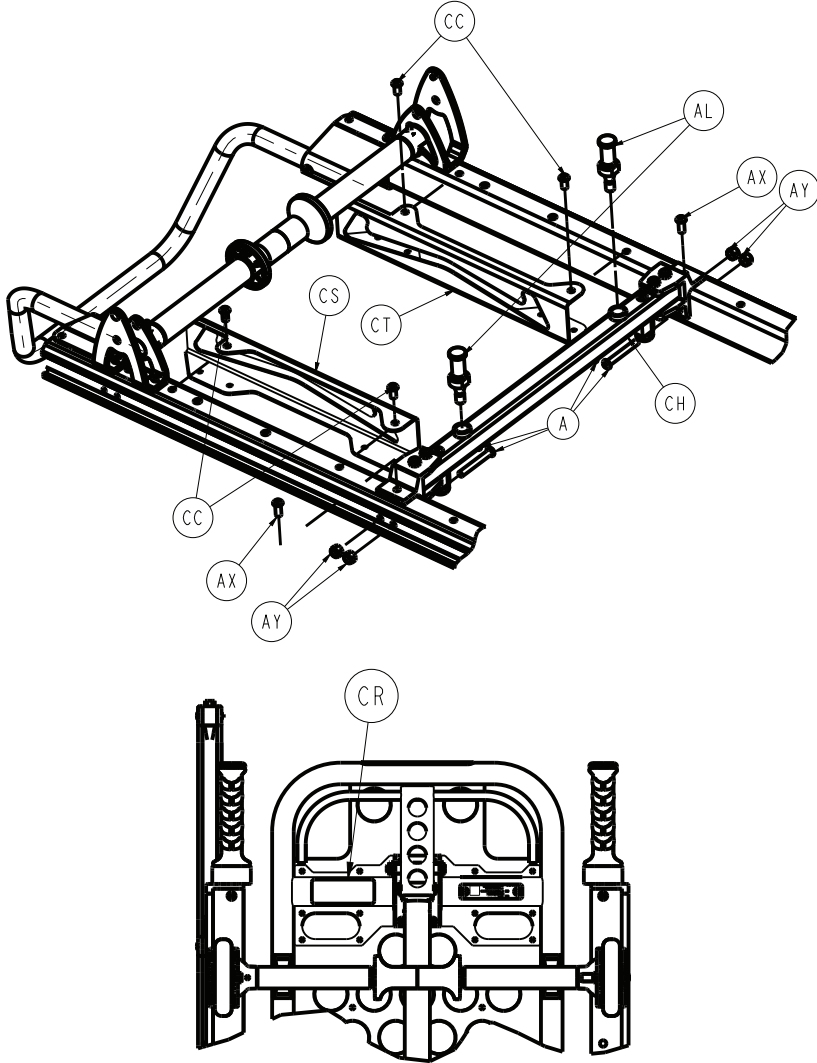

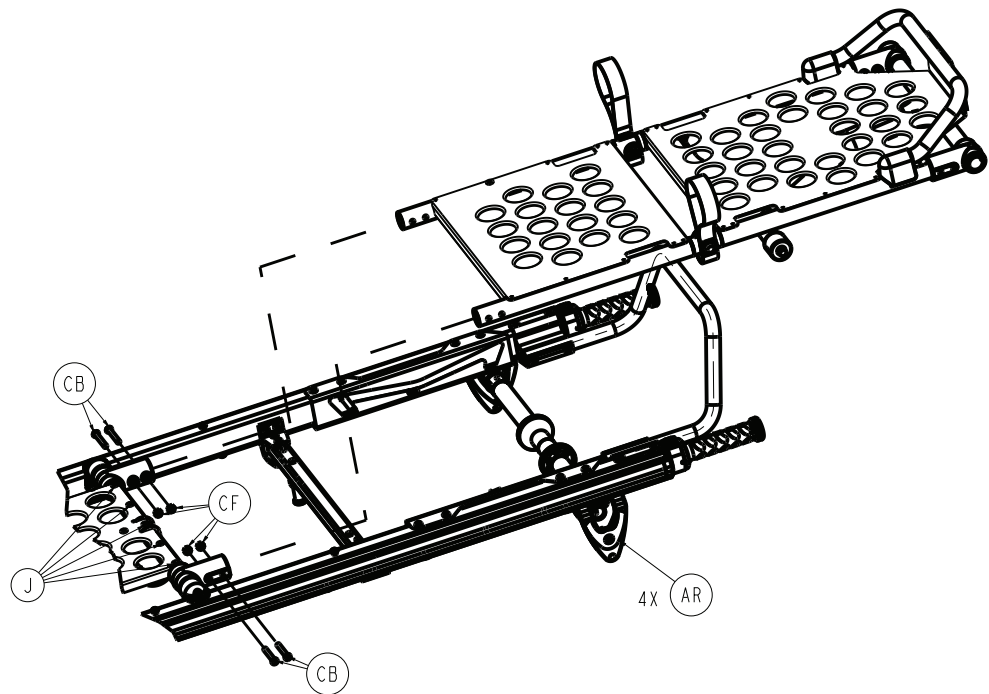
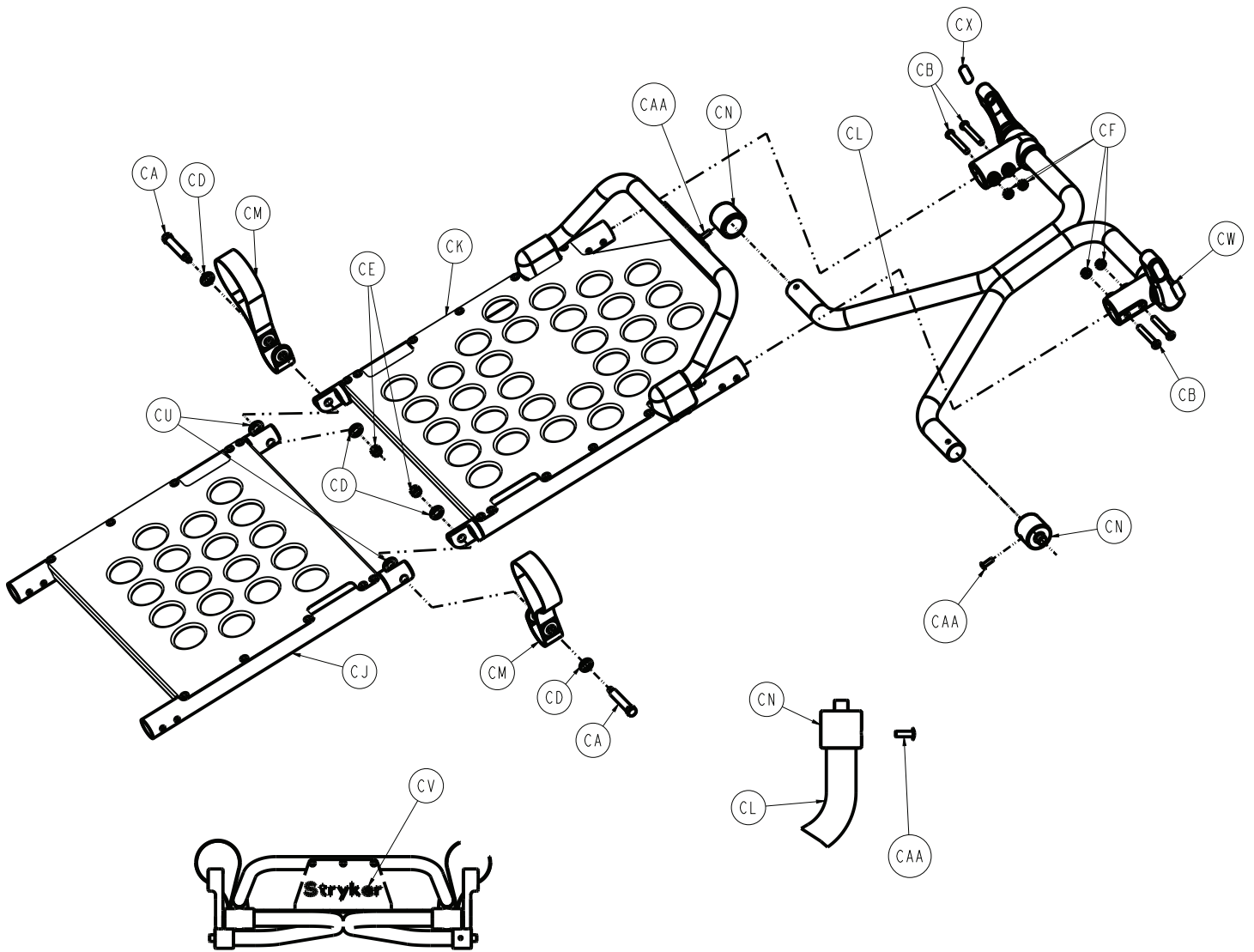

Item	Number	Name	Quantity
CA	6550-001-186	Gatch pivot pin	2
CB	0004-596-000	Button head cap screw	8
CC	0004-589-000	Button head cap screw	4
CD	0011-448-000	Washer	4
CE	0016-028-000	Hex nut	2
CF	0016-102-000	Hex nut	8
CG	6100-003-125	Straight pivots	2
CH	6100-031-019	<i>Litter latch tube assembly (page 71)</i>	1
CJ	6100-031-020	<i>Thigh section assembly (page 72)</i>	1
CK	6100-031-021	<i>Foot section assembly (page 73)</i>	1
CL	6100-031-022	<i>Trend tube assembly (page 74)</i>	1
CM	6100-031-096	Trend lift strap	2
CN	6100-031-104	Trend roller	2
CR	6100-200-005	Label, specification	1
CS	6100-231-091	Trend support rack, right	1
CT	6100-231-092	Trend support rack, left	1
CU	0014-020-000	Nylon washer	2
CV	0946-201-060	Label, Stryker	1
CW	6100-200-002	Label, Gatch release	1
CX	6100-200-003	Label, Gatch release	1
CAA	0025-133-000	Blind rivet	2

Litter latch tube assembly

6100-031-019 Rev C (Reference only)

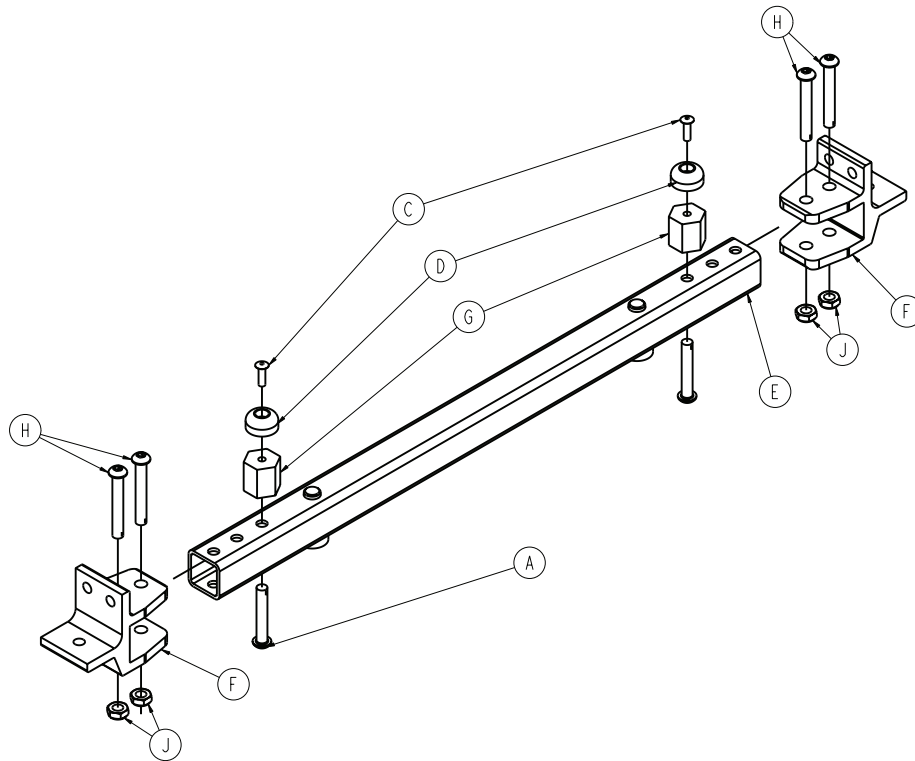

Item	Number	Name	Quantity
A	0004-376-000	Button head cap screw	2
C	0025-157-000	Blind rivet	2
D	0056-019-000	Bumper	2
E	6100-031-054	Foot end litter latch tube weldment	1
F	6100-131-123	Litter lock tube extension	2
G	6100-031-128	Bumper post	2
H	0004-596-000	Button head cap screw	4
J	0016-102-000	Nylock nut	4

Thigh section assembly

6100-031-020 Rev - (Reference only)

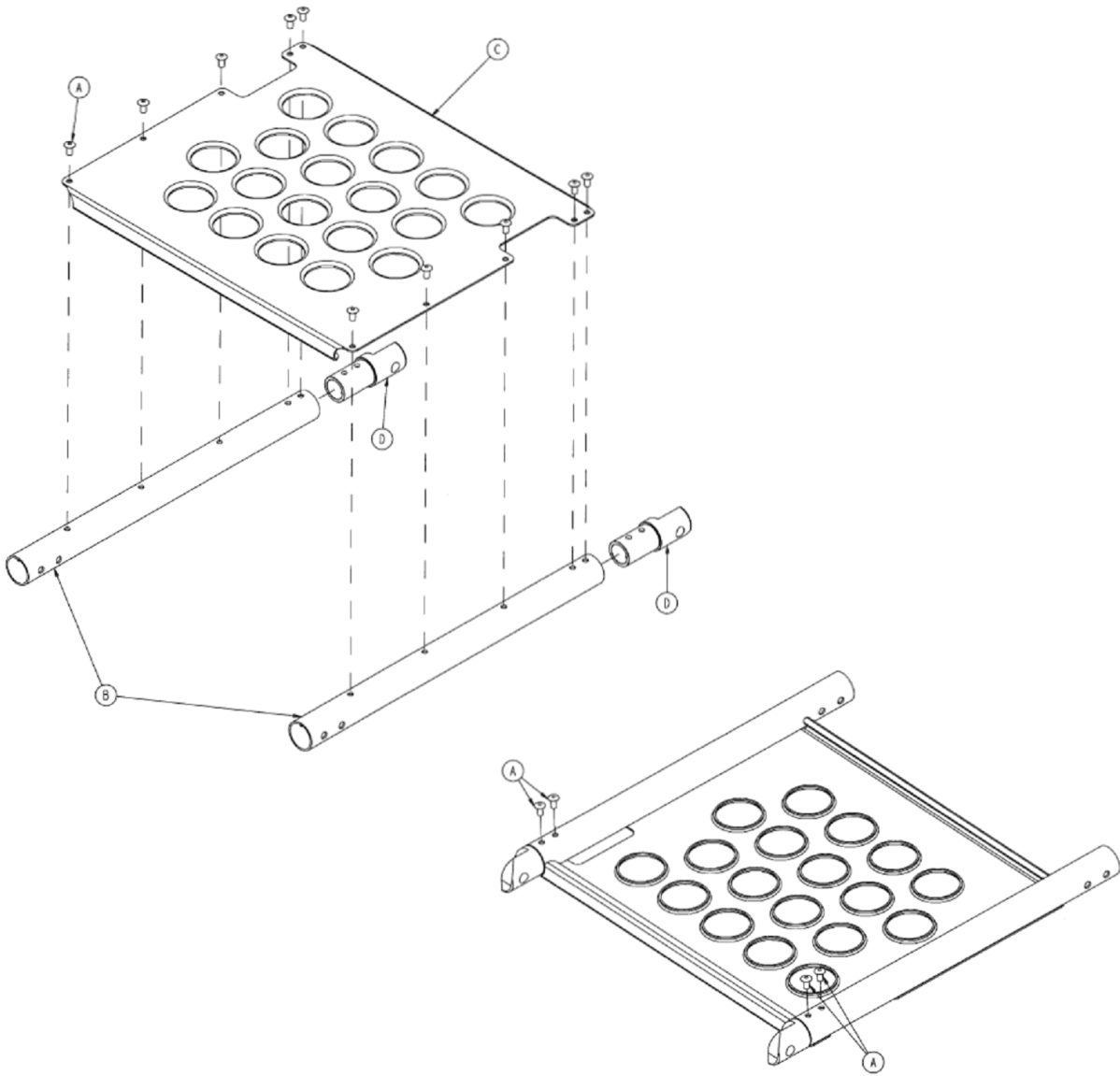

Item	Number	Name	Quantity
A	0025-079-000	Blind rivet	14
B	6100-031-106	Thigh section tube	2
C	6100-031-107	Thigh skin	1
D	6100-031-108	Litter knee pivot	2

Foot section assembly

6100-031-021 Rev A (Reference only)

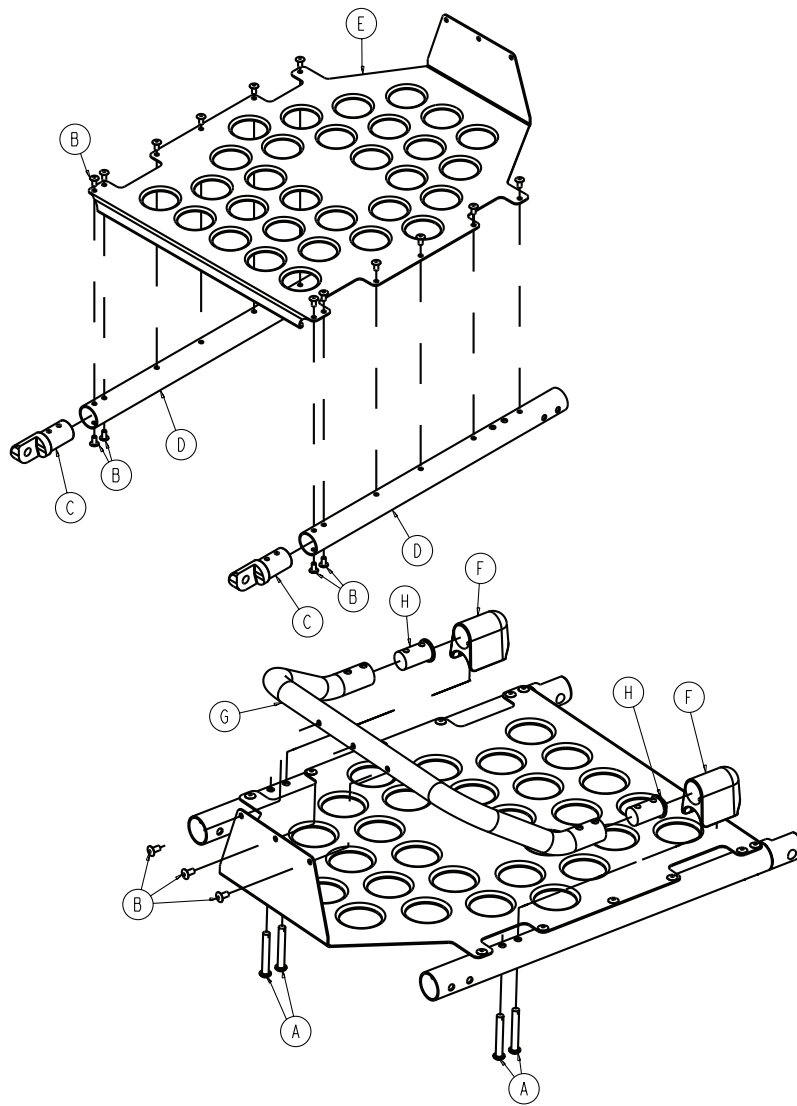

Item	Number	Name	Quantity
A	0004-596-000	Button head cap screw	4
B	0025-079-000	Blind rivet	19
C	6100-031-108	Litter knee pivot	2
D	6100-031-109	Foot section tube	2
E	6100-031-110	Foot skin	1
F	6100-031-111	Foot end lift tube end cap	2
G	6100-031-112	Foot lift tube	1
H	6100-031-113	Trend lift tube insert	2

Trend tube assembly

6100-031-022 Rev A (Reference only)

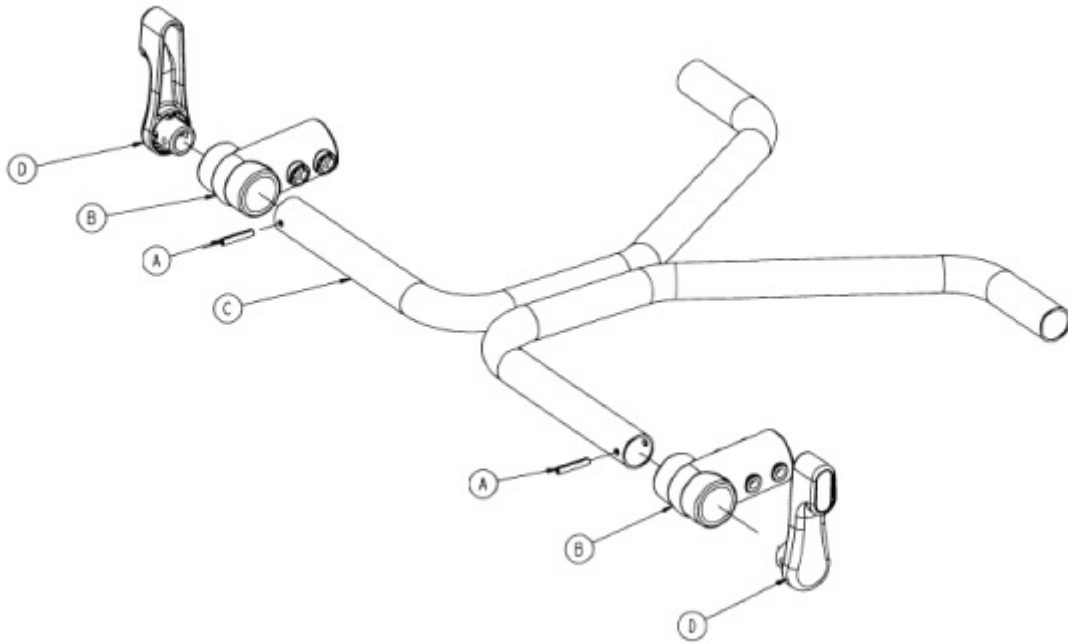

Item	Number	Name	Quantity
A	0026-313-000	Coiled spring pin	2
B	6100-003-125	Straight "T" pivot	2
C	6100-031-052	Trend tube weldment	1
D	6100-031-105	Gatch release pivot handle	2

Siderail option - 6100-020-000

6100-031-181 Rev AB/Rev C (Reference only)

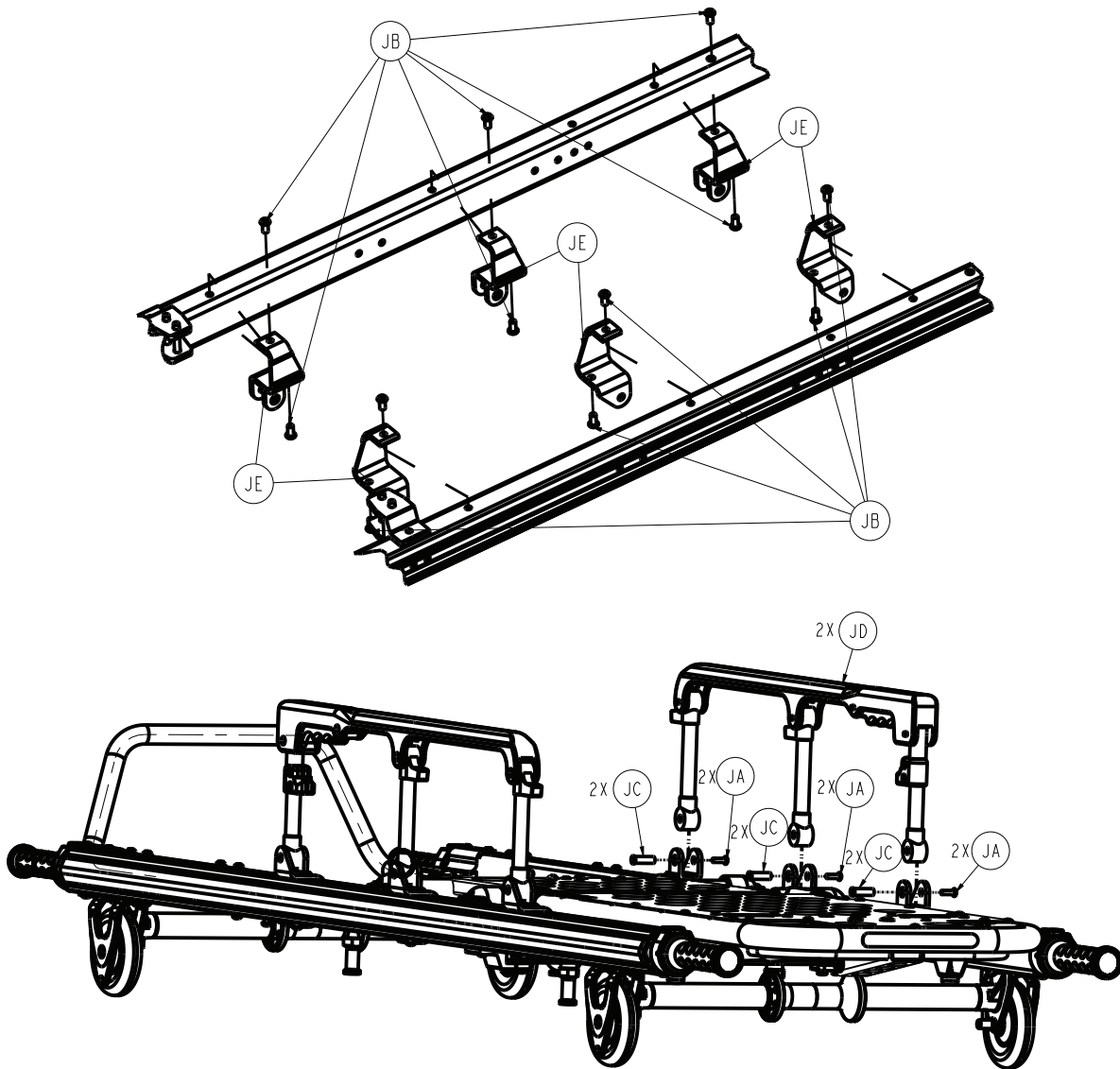

Item	Number	Name	Quantity
JA	0004-203-000	Torx drive button head cap screw	6
JB	0004-589-000	Button head cap screw	12
JC	0721-026-066	Pivot screw	6
JD	6060-026-010	<i>Fold down siderail assembly (page 77)</i>	2
JE	6100-031-085	Siderail pivot mount	6

No siderail option - 6100-021-000

6100-031-181 Rev AB/Rev - (Reference only)

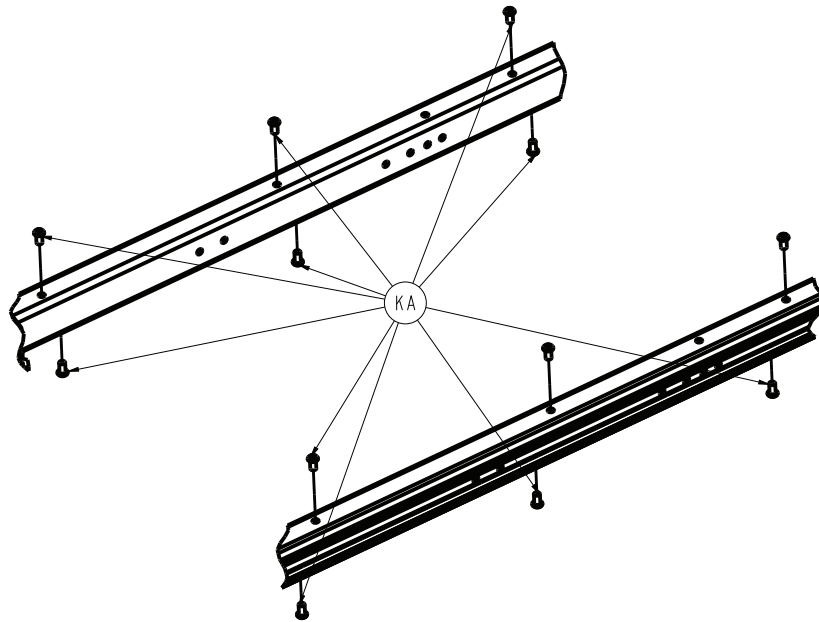

Item	Number	Name	Quantity
A	0004-497-000	Button head cap screw	12

Fold down siderail assembly

6060-026-010 Rev C (Reference only)

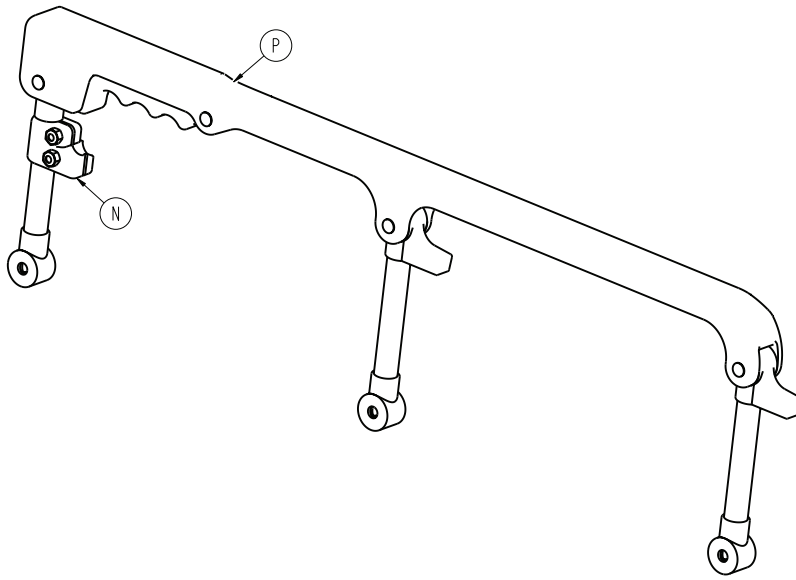

Item	Number	Name	Quantity
N	1001-026-039	Ring spacer assembly	1
P	6082-026-010	Siderail assembly	1

IV pole option, right - 6100-115-000

6100-031-181 Rev AB/Rev - (Reference only)

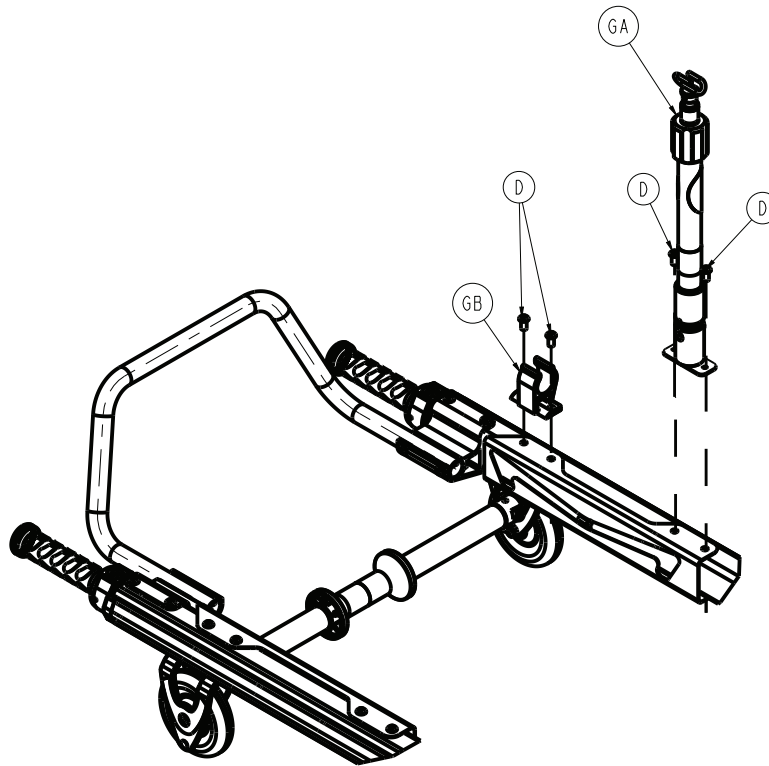

Item	Number	Name	Quantity
GA	6100-115-060	HAVASU™ Euro IV pole, three-stage, right (page 80)	1
GB	6100-116-020	Cot IV clip	1

IV pole option, left - 6100-116-000

6100-031-181 Rev AB/Rev - (Reference only)

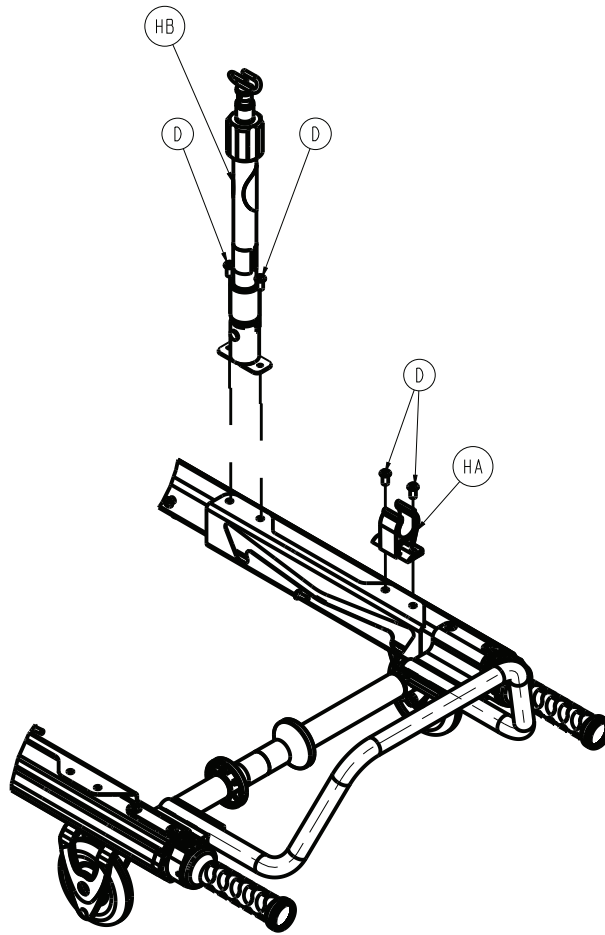

Item	Number	Name	Quantity
HA	6100-115-060	Cot IV clip	1
HB	6100-116-020	HAVASU™ Euro IV pole, three-stage, left (page 81)	1

HAVASU™ Euro IV pole, three-stage, right

6100-115-020 Rev AA (Reference only)

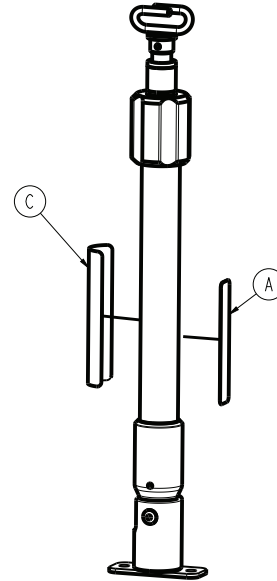
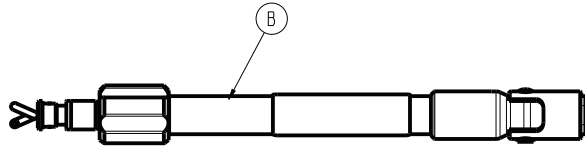

Item	Number	Name	Quantity
A	639000010901	Label, EAR	1
B	6100-115-025	<i>Euro IV pole assembly, three-stage - 6100-115-025 (page 82)</i>	1
C	6100-200-007	Label, specification	1

HAVASU™ Euro IV pole, three-stage, left

6100-116-020 Rev AA (Reference only)

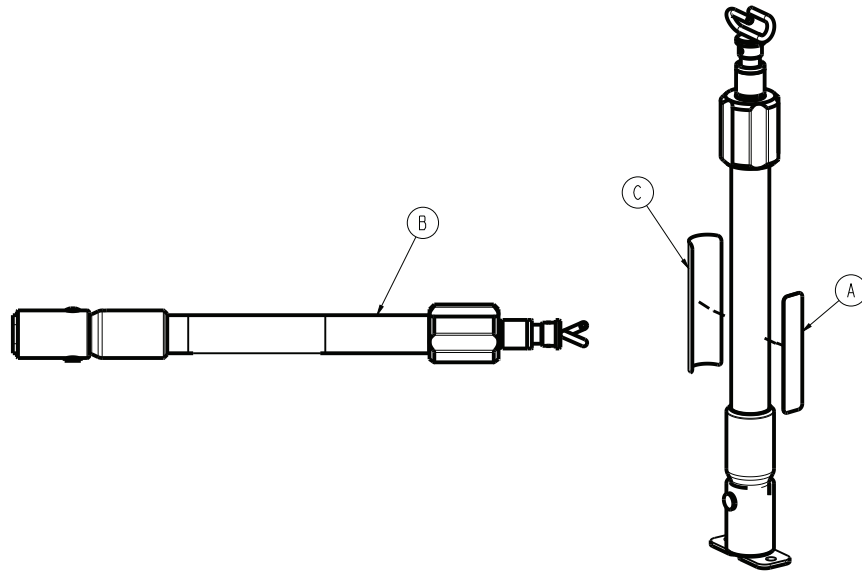

Item	Number	Name	Quantity
A	639000010901	Label, EAR	1
B	6100-115-025	<i>Euro IV pole assembly, three-stage - 6100-115-025 (page 82)</i>	1
C	6100-200-008	Label, specification	1

Euro IV pole assembly, three-stage - 6100-115-025

Rev C (Reference only)

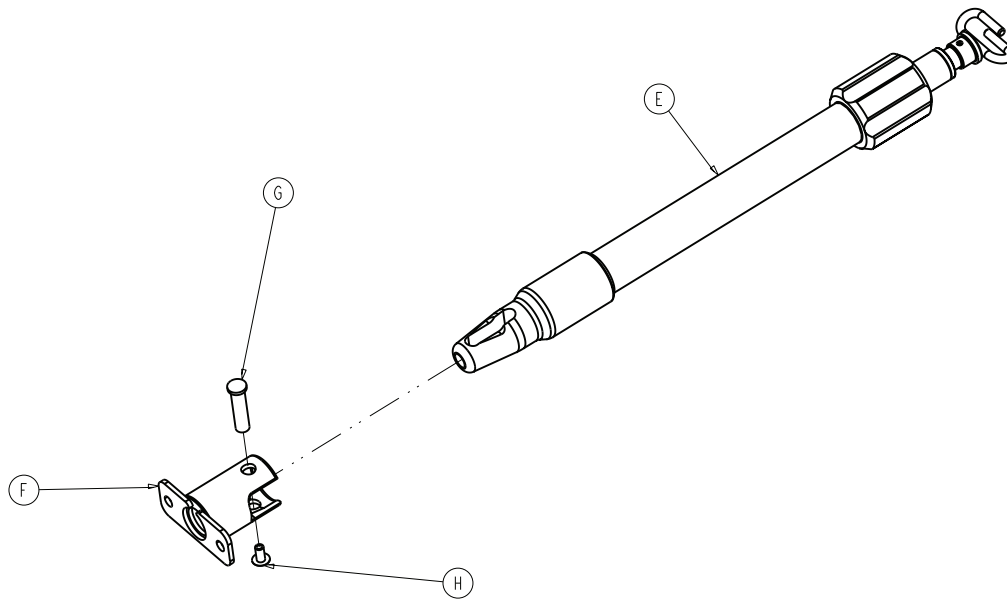

Item	Number	Name	Quantity
E	6100-115-070	<i>Euro IV pole assembly, three-stage - 6100-115-070 (page 83)</i>	1
F	6100-115-051	Socket weldment, Euro IV	1
G	6070-110-037	IV pivot pin	1
H	0025-079-000	Dome head rivet	1

Euro IV pole assembly, three-stage - 6100-115-070

Rev B (Reference only)

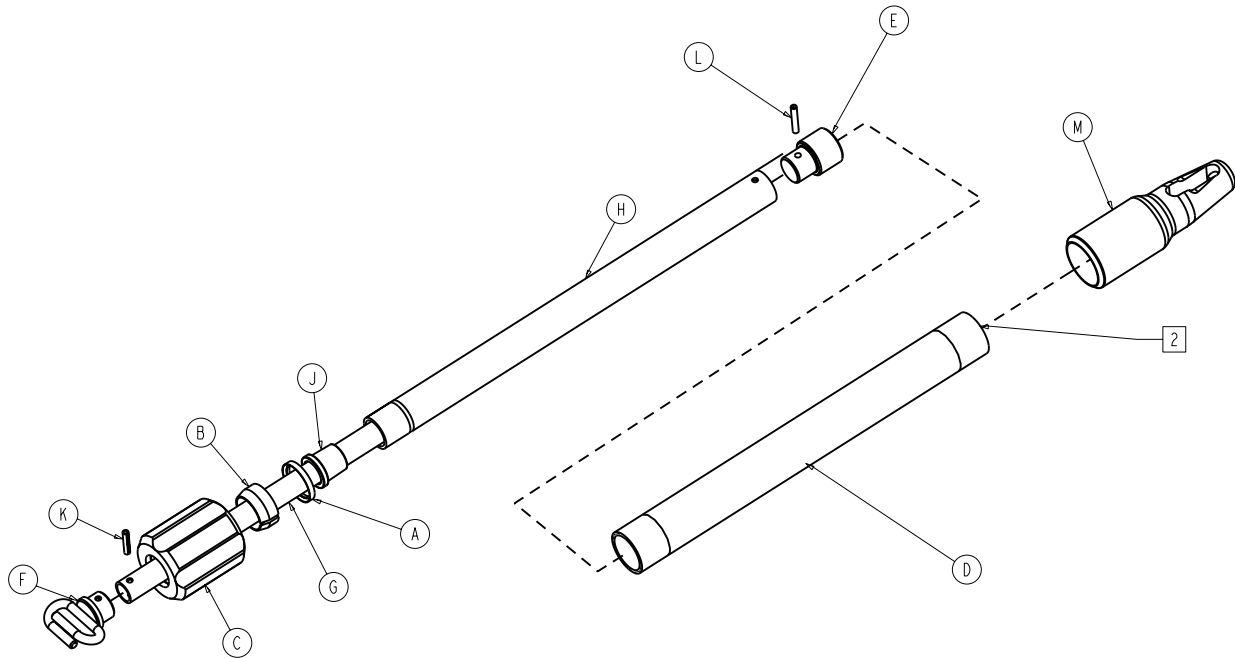

Item	Number	Name	Quantity
A	1210-110-046	Back-up ring	1
B	1210-110-047	Lock ring	1
C	1210-110-049	Molded actuator	1
D	6100-115-045	Base tube, Euro IV	1
E	6070-110-051	Slide plug, 2nd stage	1
F	6070-110-050	Hook weldment, cot IV	1
G	6070-115-030	<i>IV pole, 3rd stage assembly (page 84)</i>	1
H	6100-115-042	2nd stage tube, Euro IV	1
J	6070-115-045	Bearing plug	1
K	0026-005-000	Roll pin	1
L	0026-006-000	Roll pin	1
M	6070-110-012	IV pole pivot	1

IV pole, 3rd stage assembly

6070-115-030 Rev B (Reference only)

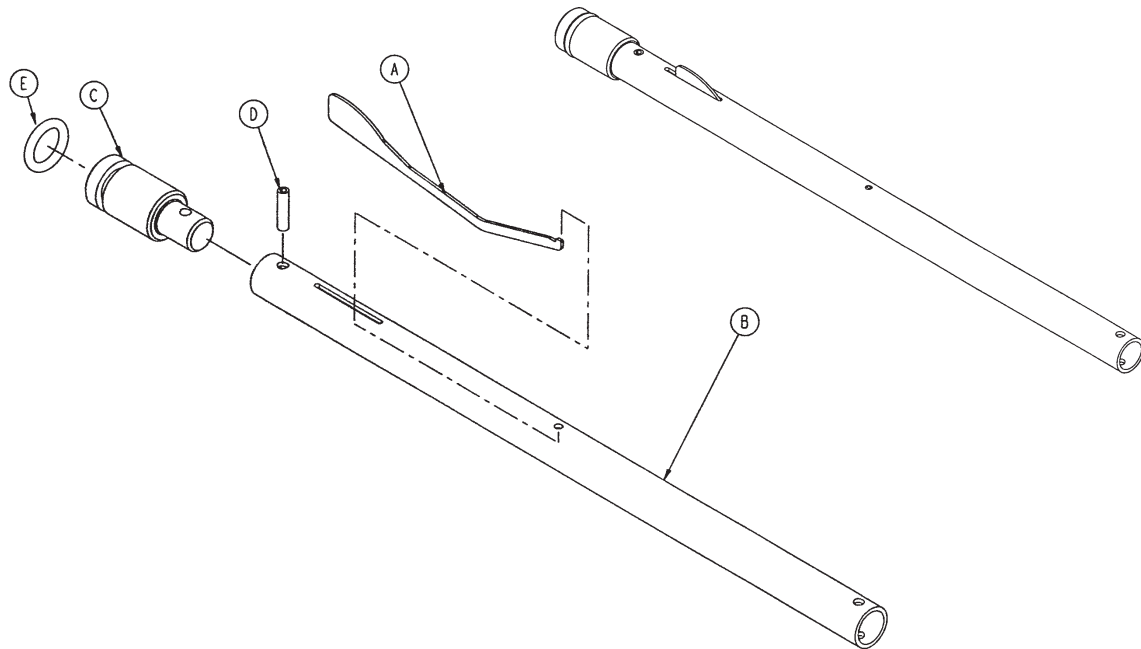

Item	Number	Name	Quantity
A	6070-115-141	Spring clip	1
B	6070-115-143	3rd stage tube, cot IV	1
C	6070-115-044	Slide plug, 3rd stage	1
D	0026-004-000	Roll pin	1
E	0045-139-000	O-ring	1

Removable oxygen bottle holder - 6080-140-000

Rev A / 6080-140-010 Rev A (Reference only)

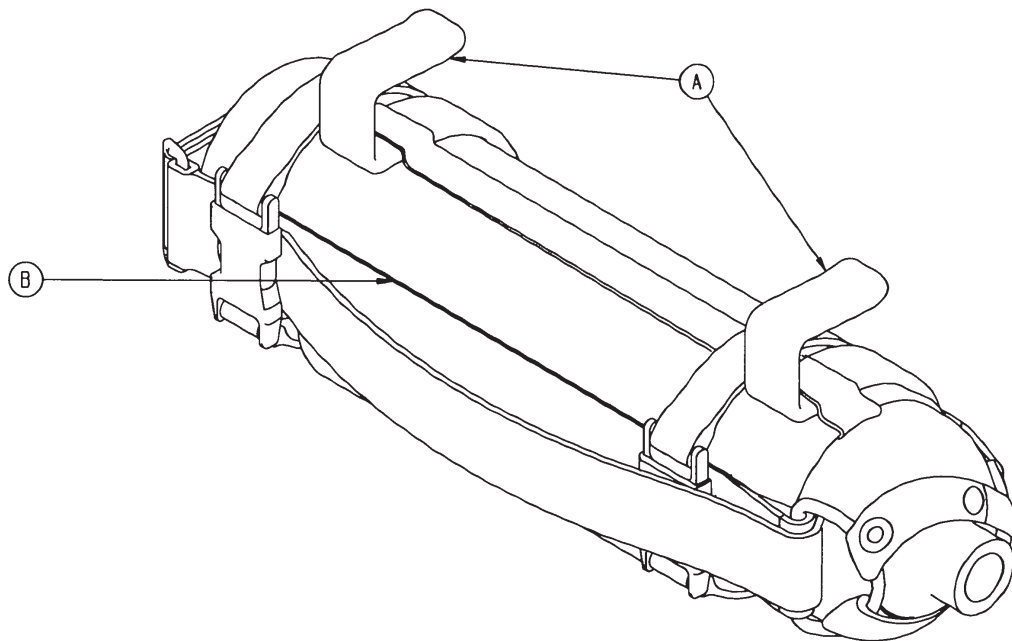

Item	Number	Name	Quantity
A	6080-140-011	Oxygen bottle holder hanger	2
B	6080-140-012	Oxygen bottle holder	1

Head extension option - 6100-044-000

Rev B (Reference only)

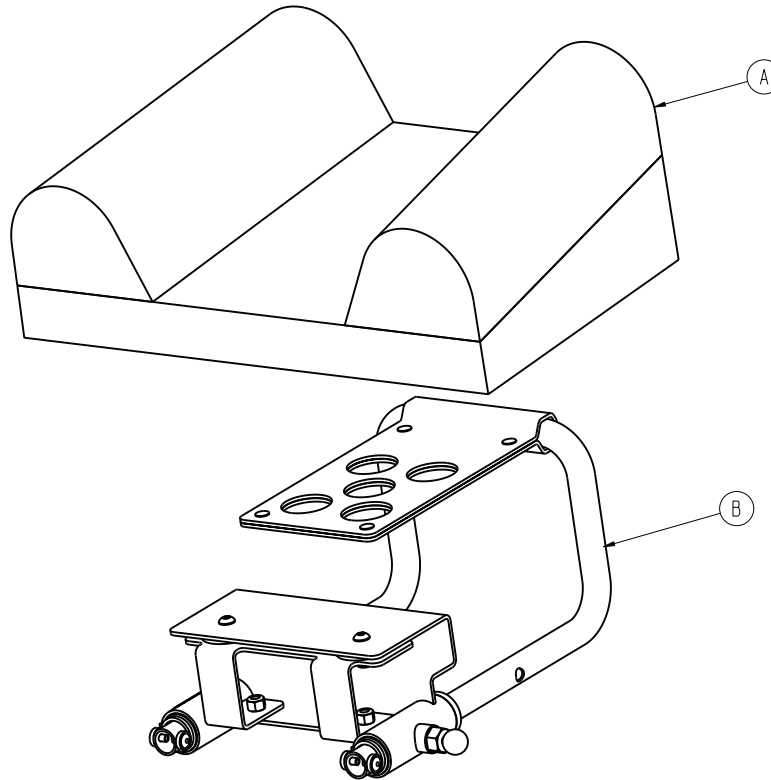

Item	Number	Name	Quantity
A	6100-041-030	<i>Pillow option - 6100-045-000 (page 87)</i>	1
B	6100-044-012	<i>Head extension assembly (page 88)</i>	1

Pillow option - 6100-045-000

6100-041-030 Rev AA (Reference only)

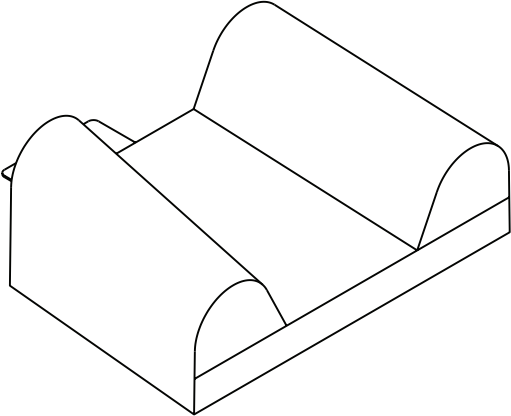

Head extension assembly

6100-044-012 Rev F (Reference only)

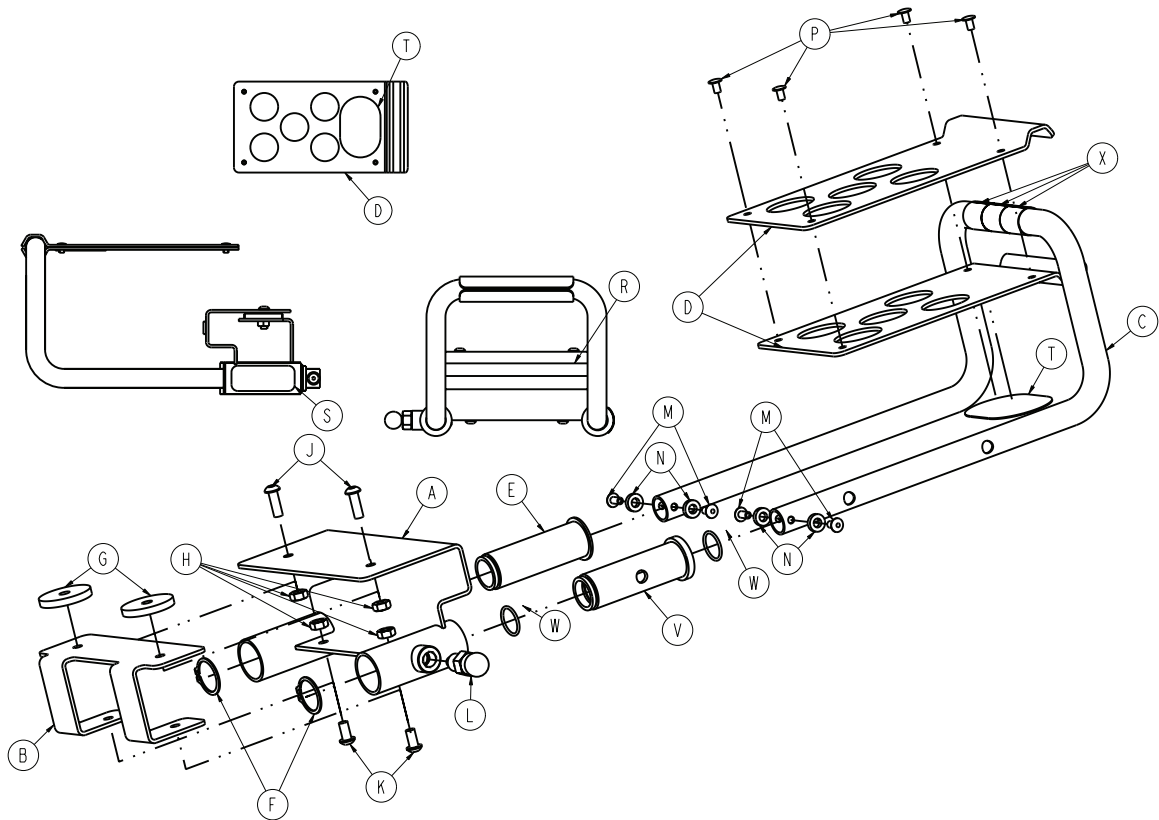

Item	Number	Name	Quantity
A	6100-044-010	Bracket weldment	1
B	6100-044-007	Support	1
C	6100-044-011	Extension tube	1
D	6100-044-008	Pillow support	2
E	6100-044-005	Insert	1
F	0028-076-000	Clip	2
G	6100-044-006	Spacer	2
H	0016-028-000	Nylock nut	4
J	0004-161-000	Button head cap screw	2
K	0004-232-000	Button head cap screw	2
L	6372-010-016	Pull pin assembly	1
M	0025-079-000	Rivet	4
N	0014-067-000	Washer	4
P	0025-031-000	Semi-tubular rivet	4
R	6060-090-004	Label, (small) RUGGED	1
S	6100-090-013	Label, specification	1
T	6100-044-013	Velcro® hook	1
V	6100-044-004	Insert	1
W	0045-999-603	O-ring	2
X	6100-011-014	Head extension tape	3

Pull pin assembly

6372-010-016 Rev A (Reference only)

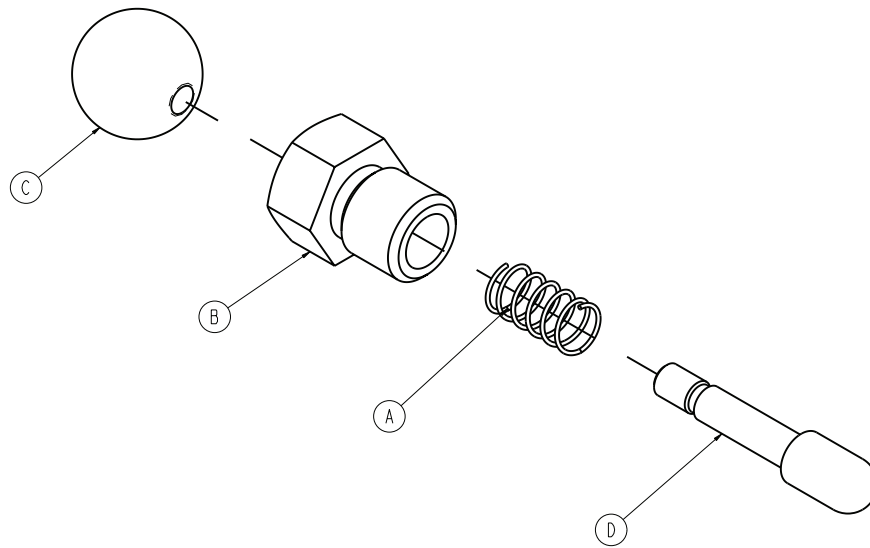

Item	Number	Name	Quantity
A	0038-469-000	Compression spring	1
B	6372-010-088	Pull pin housing	1
C	6372-010-089	Ball knob	1
D	6372-010-090	Pin	1

Defibrillator platform

6100-170-010 Rev D (Reference only)

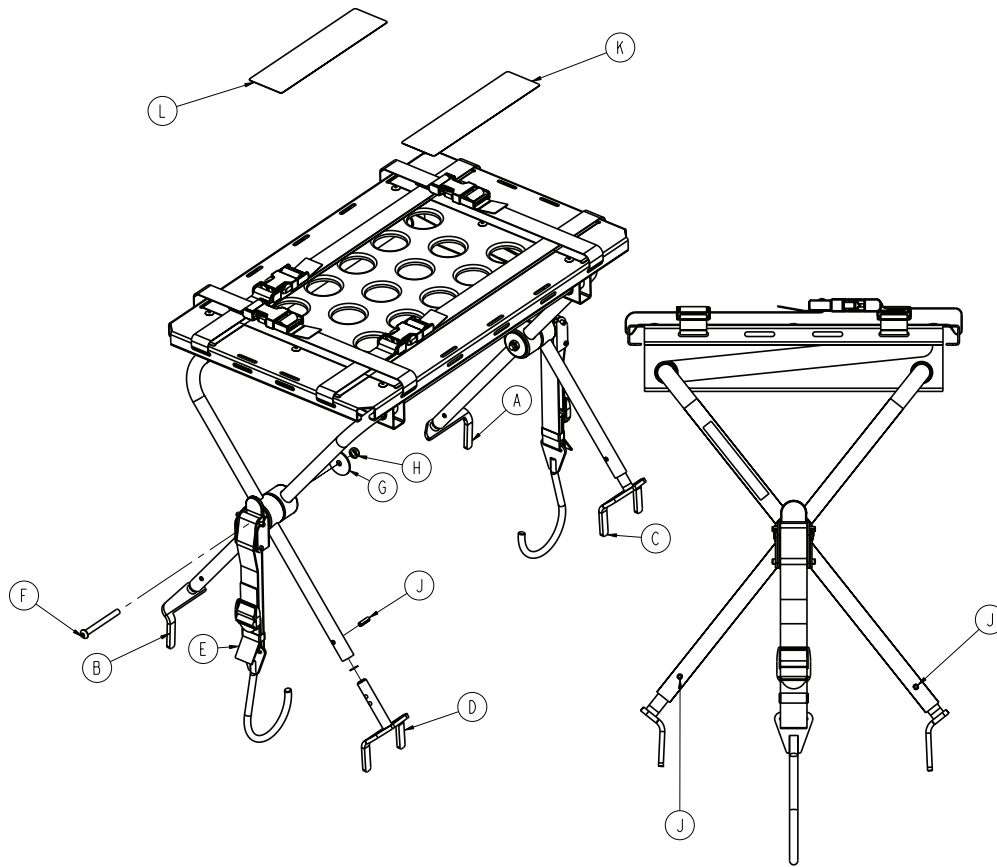

Item	Number	Name	Quantity
A	6100-170-050	Head end bracket weldment, patient left	1
B	6100-170-051	Head end bracket weldment, patient right	1
C	6100-170-052	Foot end bracket weldment, patient left	1
D	6100-170-053	Foot end bracket weldment, patient right	1
E	6100-170-020	Defibrillator latch strap assembly	2
F	0004-234-000	Button head cap screw	2
G	0011-355-000	Washer	2
H	0016-102-000	Nylock nut	2
J	0026-172-000	Slotted spring pin	4
K	6100-090-022	Label, specification and warning, German	1
L	6100-090-023	Label, specification and warning, English	1

Hook arm assembly

610000010016 Rev AE (Reference only)

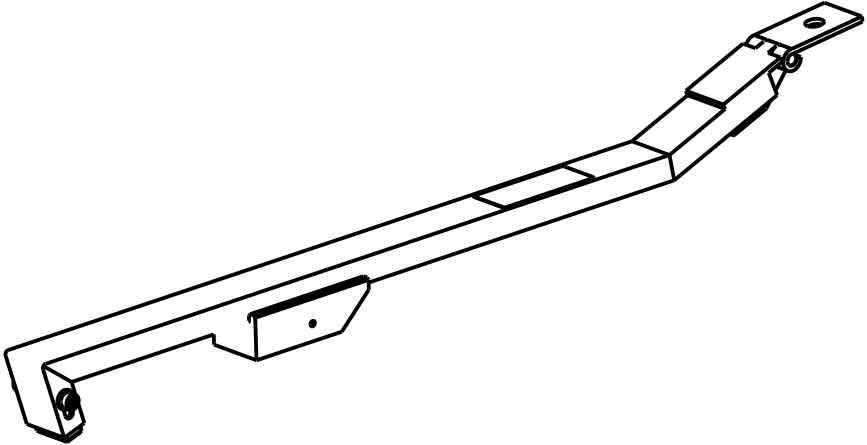

Guide bracket assembly

610000010008 Rev AD (Reference only)

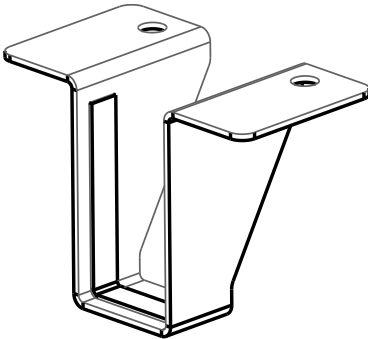

Roller assembly

610000010011 Rev AB (Reference only)

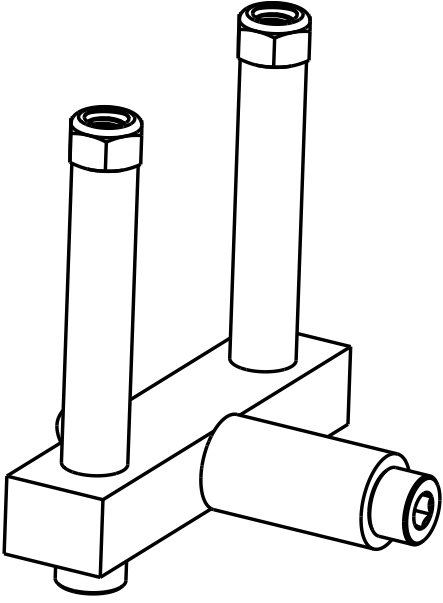

Catch plate

610000010015 Rev AB (Reference only)

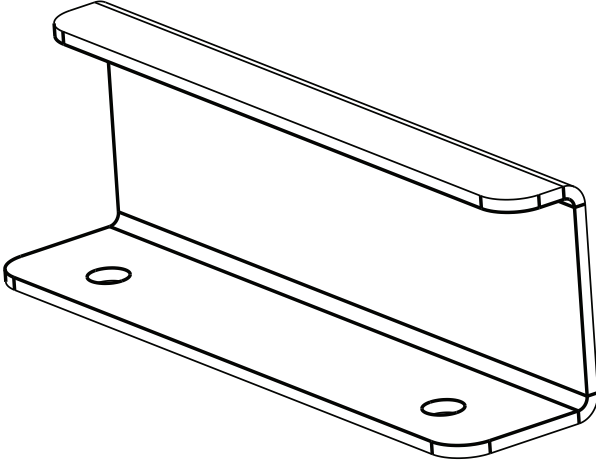

stryker



Stryker Medical
3800 E. Centre Avenue
Portage, MI 49002
USA