

**MedSurg Bed**

**Model FL23SM  
(Manual)**

# stryker<sup>®</sup>

## Maintenance Manual



For Parts or Technical Assistance:  
USA: 1-800-327-0770 (option 2)  
Canada: 1-888-233-6888

CE



# Table of Contents

---

Introduction . . . . .	6
Intended Use . . . . .	6
Product Illustration . . . . .	6
Specifications . . . . .	7
Warning / Caution / Note Definition . . . . .	7
Symbols . . . . .	8
Preventative Maintenance Program . . . . .	9
Annual Checklist . . . . .	9
Lubrication Requirements . . . . .	10
Lubrication Annual Checklist. . . . .	10
Cleaning. . . . .	12
Bed Cleaning . . . . .	12
Mattress Care . . . . .	12
Quick Reference Replacement Parts List . . . . .	13
Maintenance Procedures. . . . .	14
Siderail - Rail Replacement. . . . .	14
Siderail Assembly Replacement . . . . .	16
Transfer Plate Replacement . . . . .	17
Mattress Support . . . . .	18
Mattress Support - Foot Section Replacement . . . . .	19
Mattress Support - Thigh Section Replacement . . . . .	20
Mattress Support - Seat Section Replacement. . . . .	21
Mattress Support - Head Section Replacement . . . . .	22
Crank . . . . .	24
Fowler Crank Screw Replacement. . . . .	25
Knee Gatch Crank Screw Replacement. . . . .	27
Lubrication of the Fowler and Knee Gatch Crank Screws . . . . .	29
Bed Lift Mechanism - Molded Nut and/or Foot Translation Screw Replacement. . . . .	30
Base - Brake/Steer Pedal Replacement. . . . .	32
Base - Fifth Wheel Caster Replacement (Optional) . . . . .	33
Base - Fifth Wheel Assembly Replacement (Optional) . . . . .	33
Base - Fifth Wheel Swing Arm Assembly Replacement (Optional) . . . . .	34
Bed Caster Replacement . . . . .	35
Brake Rod Replacement. . . . .	36
Assembly Drawings	
Base . . . . .	37
Bed on 6" Legs . . . . .	38
Caster Covers . . . . .	39
Brake Mechanism without Fifth Wheel. . . . .	40

# Table of Contents

---

## Assembly Drawings (Continued)

Brake Mechanism with Fifth Wheel . . . . .	42
6" Casters without Fifth Wheel . . . . .	44
6" Casters with Fifth Wheel . . . . .	45
Fifth Wheel . . . . .	46
Bed Lift Mechanism . . . . .	50
Litter Frame . . . . .	54
Bumpers - One Rigid Roller . . . . .	56
Bumpers - Two Soft Rollers . . . . .	57
Adjustable Bumpers . . . . .	58
Short Bed Bumper . . . . .	59
Half-Length Foot Cover . . . . .	60
Full-Length Foot Cover . . . . .	61
Head and Foot Elevation . . . . .	62
Fixed Cranks . . . . .	66
Removable Crank . . . . .	68
Crank for Optional Removable Cranks . . . . .	70
Mattress Support . . . . .	72
FL23SM Stickers - English Only . . . . .	74
FL23SM Stickers - English/Spanish . . . . .	76
FL23SM Stickers - French/English . . . . .	78
Full-Length Retractable Siderail without Controls . . . . .	82
Full-Length Siderail PVC Protector . . . . .	86
Half-Length Retractable Siderail . . . . .	87
PVC Protector - Retractable Siderail . . . . .	90
Melamine Board without Control Panel . . . . .	91
Laminated MDF Board without Control Panel . . . . .	92
Solid Wood Board without Control Panel . . . . .	93
Head and Foot Board Hardware . . . . .	94
Board Locking Screw . . . . .	95
Optional Bed Accessories . . . . .	96
Removable I.V. Pole - FDTSH . . . . .	97
1" Diameter Removable I.V. Pole - FA61002-G . . . . .	98
1" Diameter Fixed I.V. Pole - FA64157 . . . . .	99
Monitor Tray - FA64153 . . . . .	100
Upright Oxygen Bottle Holder - FA64117 . . . . .	101
Oxygen Bottle Holder - FA64036-G . . . . .	102
Overhead Trapeze - FA64145 . . . . .	104
Half-Length Siderail Protective Pads - DM64232 . . . . .	106

# Table of Contents

---

Optional Bed Accessories (Continued)	
Full-Length Siderail Protective Pads - DM64176 . . . . .	106
Half-Length Siderail Protective Pads - DM64233 . . . . .	107
Full-Length Siderail Protective Pads - DM64178 . . . . .	107
Warranty. . . . .	108
Limited Warranty . . . . .	108
To Obtain Parts and Service . . . . .	108
Service Contract Coverage . . . . .	108
Service Contract Programs . . . . .	109
Return Authorization . . . . .	109
Damaged Merchandise . . . . .	109
International Warranty Clause . . . . .	109

# Introduction

## INTENDED USE

This manual is designed to assist in the maintenance of Stryker's FL23SM Manual MedSurg bed. Read it thoroughly before beginning any service on the bed. Qualified maintenance personnel should be able to refer to this manual at all time when servicing the bed.

This Maintenance manual is an integral part of the bed and should be included if the bed is sold or transferred.

## PRODUCT ILLUSTRATION

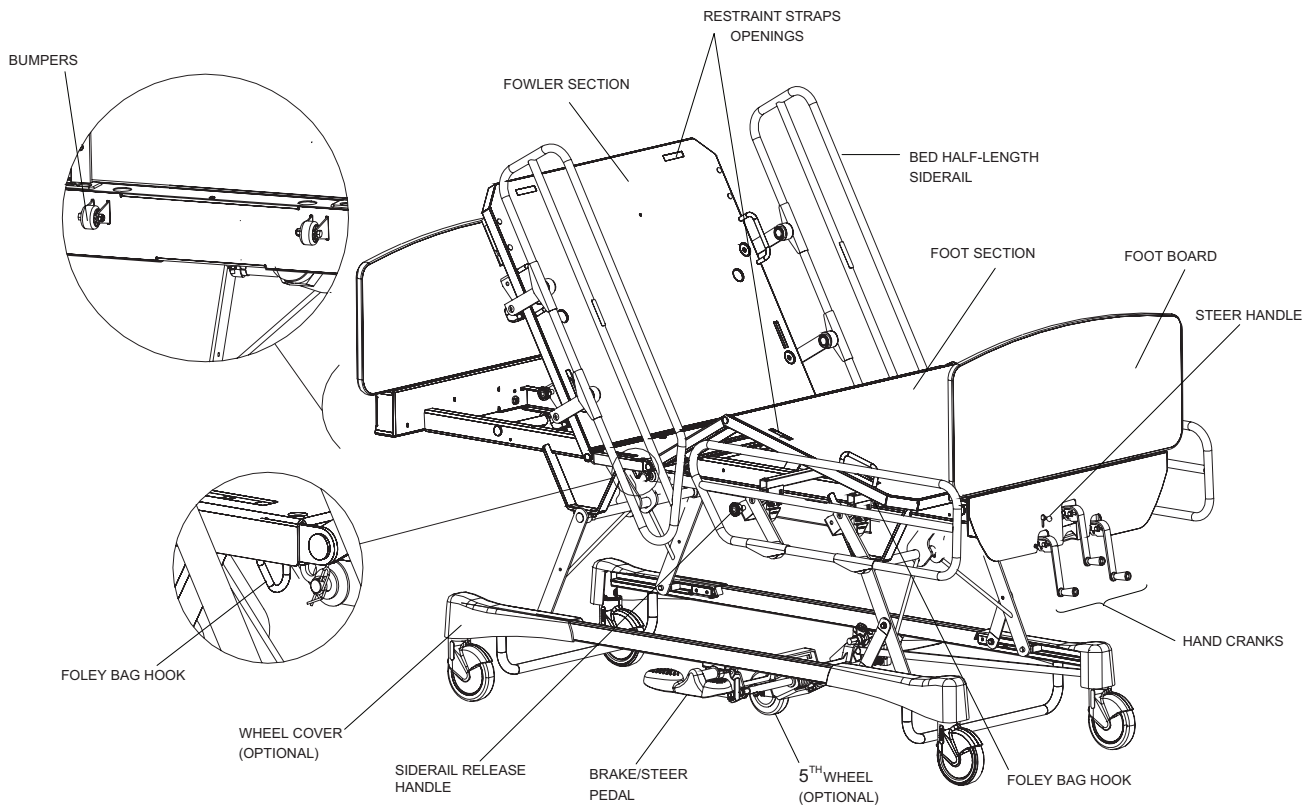

# Introduction

## SPECIFICATIONS

	Maximum Weight Capacity*		500 lb	227 kg
	<b>Note:</b> The Maximum Weight Capacity is the total weight of the patient, mattress and accessory.			
Overall Length/Width	Half-Length Siderails Raised		90.4" x 41.3"	2296 x 1049 mm
	Full-Length Siderails Raised		90.4" x 39.9"	2296 x 1013 mm
Weight with Boards			390 lb	177 kg
Patient Sleep Surface			35 x 78"	89 x 198 cm
Recommended Mattress Size	Length/Width		35 x 78" or 80"	89 x 198 cm or 203 cm
	<b>Maximum Thickness</b>		6"	15.24 cm
Minimum/Maximum Bed Height			15" to 29"	38.1 to 73.66 cm
Fowler Angle			0° to 62°	
Knee Gatch Angle			0° to 32°	
Trendelenburg / Reverse Trendelenburg			+14° to -14°	

**Stryker reserves the right to change specifications without notice.**

The specifications listed above are approximate and may slightly vary from unit to unit.

### Note

The Maximum Weight Capacity for beds complying with the BNQ standard is of 390 lbs (176 kg).

## WARNING / CAUTION / NOTE DEFINITION

The words **WARNING**, **CAUTION** and **NOTE** carry special meanings and should be carefully reviewed.

### **WARNING**

Alerts the reader about a situation, which if not avoided, could result in death or serious injury. It may also describe potential serious adverse reactions and safety hazards.

### **CAUTION**

Alerts the reader of a potentially hazardous situation, which if not avoided, may result in minor or moderate injury to the user or patient or damage to the equipment or other property. This includes special care necessary for the safe and effective use of the device and the care necessary to avoid damage to a device that may occur as a result of use or misuse.

### Note

This provides special information to make maintenance easier or important instructions clearer.

# Symbols

---



Warning, consult accompanying documentation



Safe Working Load Symbol



# Preventative Maintenance Program

## WARNING

When servicing, use only identical replacement parts provided by Stryker.

### ANNUAL CHECKLIST

- \_\_\_\_\_ All fasteners secure.
- \_\_\_\_\_ Inspect for excessive wear the oil-impregnated bronze shoulder spacers found at the bed hinge points. **Do not** lubricate these spacers, replace as needed.
- \_\_\_\_\_ Inspect the whole mechanism of each siderail; ensure that all mobile and fixed parts are properly fastened. A siderail that is difficult to operate, does not latch in high position or latches with difficulty is often due to loose fasteners. Tighten bolts and nuts properly.
- \_\_\_\_\_ Check the operation of each siderail: they must pivot easily and latch in high position immediately. In locked position, the siderail must remain totally still and offer solid support; they must drop when the release lever is used.
- \_\_\_\_\_ On both sides of the bed, depress fully down the side of the pedal identified with a red sticker and ensure that the brakes are applied and the bed immobilized. Toggle the pedal to neutral and ensure the brakes are released.
- \_\_\_\_\_ On both sides of the bed, depress fully down the side of the pedal identified with a green sticker and ensure that the steer mode - bed steer caster or optional fifth wheel - is engaged. Toggle the pedal to neutral and ensure that the steer mode disengages.
- \_\_\_\_\_ Check the Trendelenburg positioning. Refer to the “Trendelenburg Positioning” section in the Operations Manual to engage these positions.
- \_\_\_\_\_ Check the foot prop rod for proper operation.
- \_\_\_\_\_ No cracks or splits in the boards.
- \_\_\_\_\_ Bumpers tightly secured to frame and working properly.
- \_\_\_\_\_ No rips or cracks in mattress cover. Replace if so.
- \_\_\_\_\_ All casters roll properly. Check caster for cuts, wear, etc. Remove accumulated grime.
- \_\_\_\_\_ Inspect and lubricate, if necessary, the bed lubrication points described and illustrated in the “Lubrication Requirements” section on [page 10](#).

### Note

Preventative maintenance may need to be performed more frequently if the bed is used intensively.

Serial Number:		

Completed by: \_\_\_\_\_

Date: \_\_\_\_\_

# Preventative Maintenance Program

---

## LUBRICATION REQUIREMENTS

Listed below are the lubrication points. Lubrication must be done on a yearly basis.

---

### WARNING

The use of greases other than the one recommended (OG2) could lead to deterioration of the critical parts and to mechanism failure, resulting in injury to the patient and/or user and damage to the bed.

---

### CAUTION

This bed uses oil-impregnated shoulder spacers at hinge points. Do not lubricate these shoulder spacers. When shoulder spacers are found worn, replace them.

## LUBRICATION ANNUAL CHECKLIST

### \_\_\_ Bed Lift Mechanism (see Figure 2.2A on page 11)

- Lubricate the threads of the two Hi-Lo screws. Grease only the threads the molded nut moves over. Activate the bed lift mechanism to spread the grease evenly.
- Lubricate the path and the clutch fork on the clutch coupling.

### \_\_\_ Actuator Screws (see Figure 2.2B on page 11)

- Lubricate the Fowler and Knee Gatch actuator screws. Refer to page 29 for the lubrication procedure.

### \_\_\_ Hand Cranks (see Figure 2.2C on page 11)

- Clean and grease the retractable pin joint.

Serial Numbers:		

Completed by: \_\_\_\_\_

Date: \_\_\_\_\_

# Preventative Maintenance Program

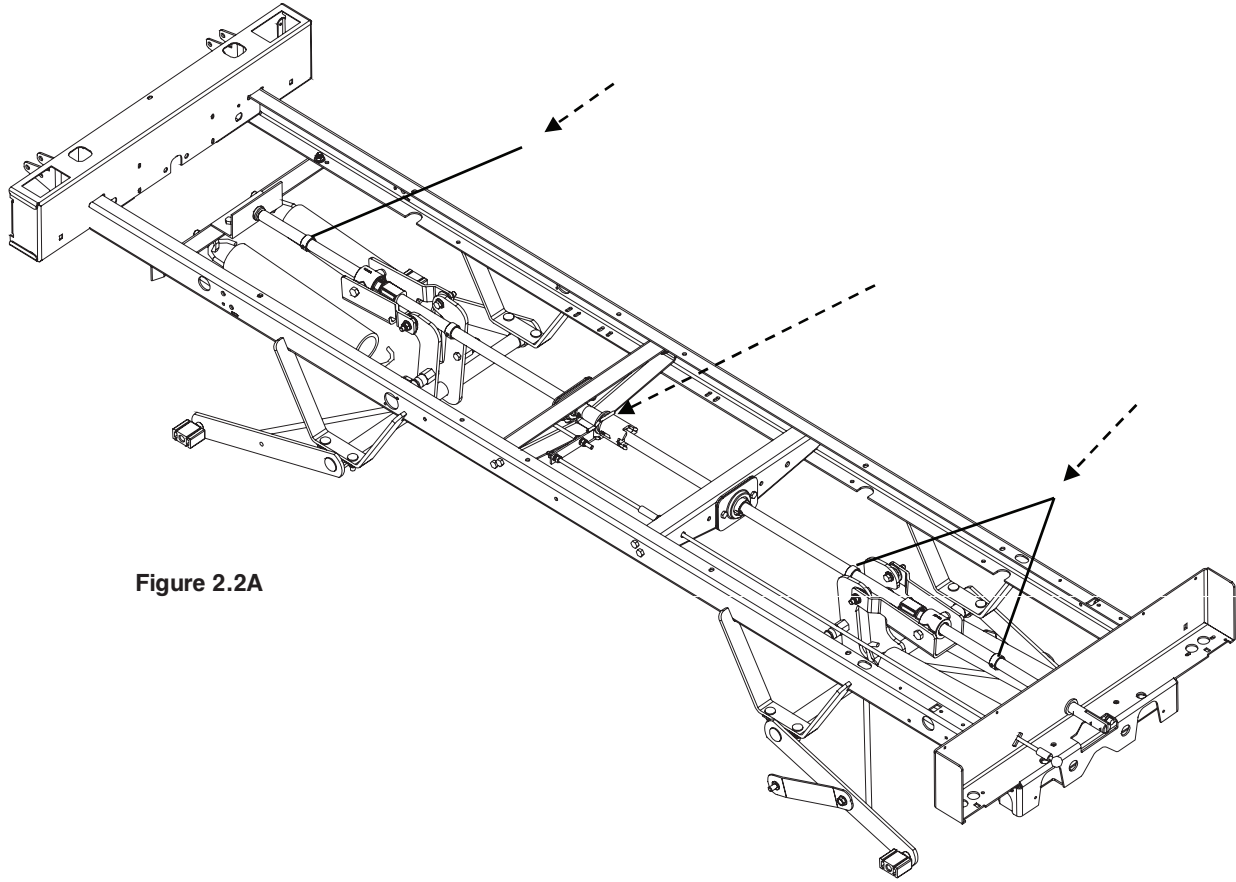

Figure 2.2A

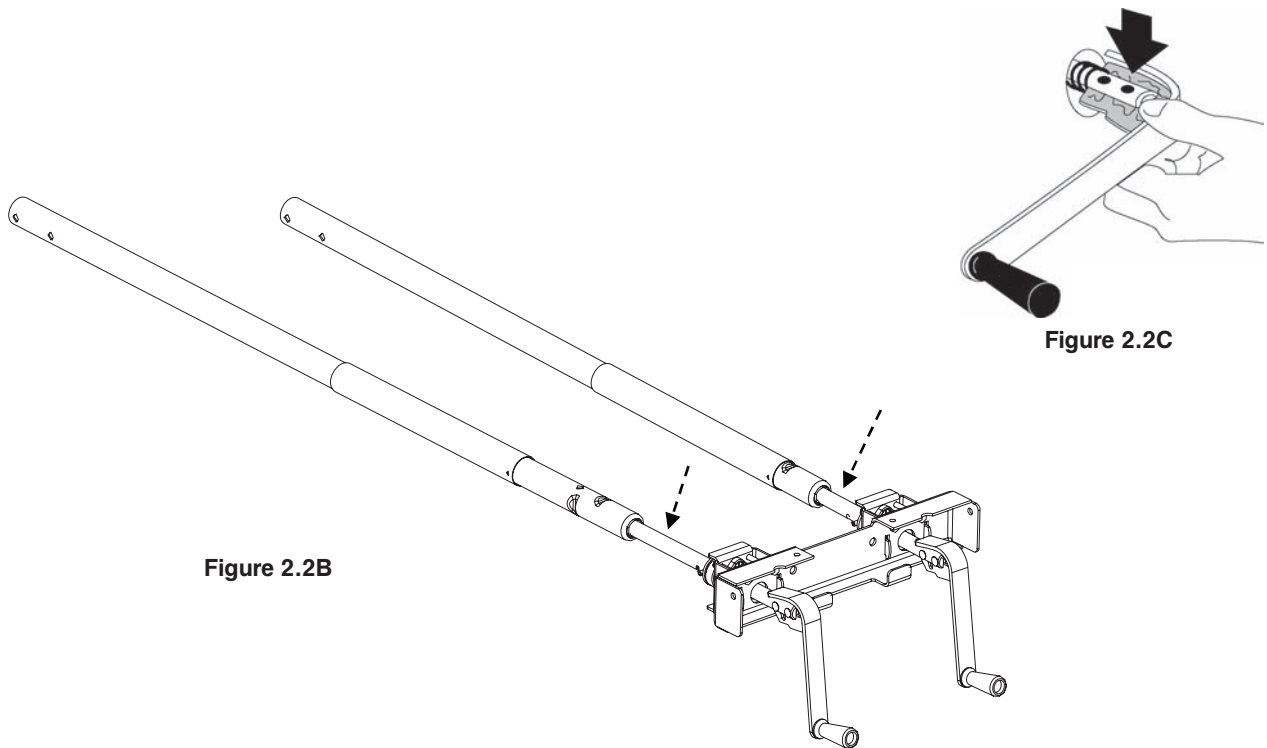

Figure 2.2B

Figure 2.2C

[Return To Table of Contents](#)

# Cleaning

---

## BED CLEANING

---

### CAUTION

- Do not use harsh cleaners, solvents or detergents. Equipment damage could occur. Do not steam clean, hose off or ultrasonically clean the bed. Do not immerse any part of the bed.
- Germicidal disinfectant, used as directed, and/or Chlorine Bleach products are not considered mild detergents. These products are corrosive in nature and may cause damage to your bed if used improperly. If these types of products are used, ensure the beds are wiped with clean water and thoroughly dried following cleaning. Failure to properly rinse and dry the beds will leave a corrosive residue on the surface of the bed, possibly causing premature corrosion of critical components. Failure to follow the above directions when using these types of cleaners may void this product's warranty.

### **Bed Cleaning**

Hand wash all surfaces of the bed with a soft cloth moistened with a solution of lukewarm water and a mild detergent. Wipe the bed clean and dry thoroughly to avoid build up of cleaning solution.

## MATTRESS CARE

---

### WARNING

Inspect the mattress after each use. Discontinue use if any cracks or rips, which may allow fluid to enter the mattress, are found in the mattress cover. Failure to properly clean the mattress, or dispose of it if defective, may increase the risk of exposure to pathogenic substances and may bring about diseases to the patient and user.

### **Inspection**

- Implement local policies to address regular care, maintenance, and cleaning of mattresses and covers. The cover cleaning procedure can be found below and on the bed label.
- Inspect mattress cover surface (also zip fasteners and cover inner surface if mattresses have zip fasteners) regularly for signs of damage. If the mattress cover is heavily stained or soiled, or is torn, remove the mattress from service.

### **Cleaning**

Stains: Wash with lukewarm water using a mild detergent. Rinse with water and let dry. For tough stains, use bleach diluted with ten parts of water.

# Quick Reference Replacement Parts List

## Note

The parts and accessories listed on this page are all currently available for purchase. Some of the parts identified on the assembly drawing parts in this manual may not be individually available for purchase. Please call Stryker Customer Service USA: 1 800 327-0770 (option 2) or Canada 1-888-233-6888 for availability and pricing.

Description	Part Number
<b>Siderail Components</b>	
Half-Length Siderail Transfer Plate - Right	23-0778G / 23-0818G
Half-Length Siderail Transfer Plate - Left	23-0777G / 23-0817G
PVC Protector - Foot Siderail	23-0478
PVC Protector - Head Siderail	23-0617
<b>Mattress Support Components</b>	
Lateral Mattress Retainer	QP14034-07
I.V. Pole Holder	QP17-0121-07
<b>Caster</b>	
6" with Lock Mechanism	RD25038807
6" without Lock Mechanism	RD25049307
6" with Steer Mechanism	RD25049607
Fifth Wheel Caster (Optional)	RL5
<b>Base Components</b>	
Rue Ring Cotter Diameter 3/8"	QDF7878
Green Sticker - Fifth Wheel	QE71-0496
Red Sticker - Brake	QE71-0511
Wheel Cover - Right (Optional)	QP25-0022-07
Wheel Cover - Left (Optional)	QP25-0039-07
Wheel Cover - Velcro Fastener (Optional)	25-0550
Brake/Steer Pedal	QP21-3761-11
<b>Miscellaneous</b>	
Grey Spray Paint	DDCAP-GSP
Shoulder Spacer	QDF17-0020
Nylon Cable Tie	QDF9518

[Return To Table of Contents](#)

# Maintenance Procedures

---

## WARNING

- To prevent injury when working under the bed with the bed in the high position, always place blocks under the Hi-Lo levers and apply the brakes.
- Only qualified maintenance personnel should perform the procedures detailed in this maintenance manual. Failure to observe this restriction can result in serious damage to material and/or severe injury to people.

### Note

The words “right” and “left” used in this manual refer to the right and left sides of a patient lying face up on the bed.

## SIDERAIL - RAIL REPLACEMENT

### Required Tools:

- Small Regular Screwdriver
- Needle Nose Pliers
- Rubber Mallet
- 7/16” Socket
- 3/8” Drive Ratchet

### Procedure:

1. Raise the bed to the full upright position and then apply the brakes.
2. Position all the mattress support sections to flat.
3. Unplug the bed power cord from the power source.
4. Raise the siderail needing repair.
5. Using a small regular screwdriver and needle nose pliers, remove the two protective caps (A). Be careful while using the tools not to damage the siderail paint.

### Note

Replace the caps using a rubber mallet. The removal of the caps may damage them; make sure you have some on hand.

6. a. For a head siderail, using the 7/16” socket, remove the nut, spring washer and spacer holding the rail in place.  
b. For a foot siderail, using the 7/16” socket, remove the nut, the spring washer and the spacer holding the siderail in place (B).

### Note

Inspect the self-lubricating bearings for wear and replace them if need be.

7. Reverse the above steps to install the replacement rail.
8. Verify the siderail movement for proper operation before returning the bed to service.

# Maintenance Procedures

## SIDERAIL - RAIL REPLACEMENT (CONTINUED)

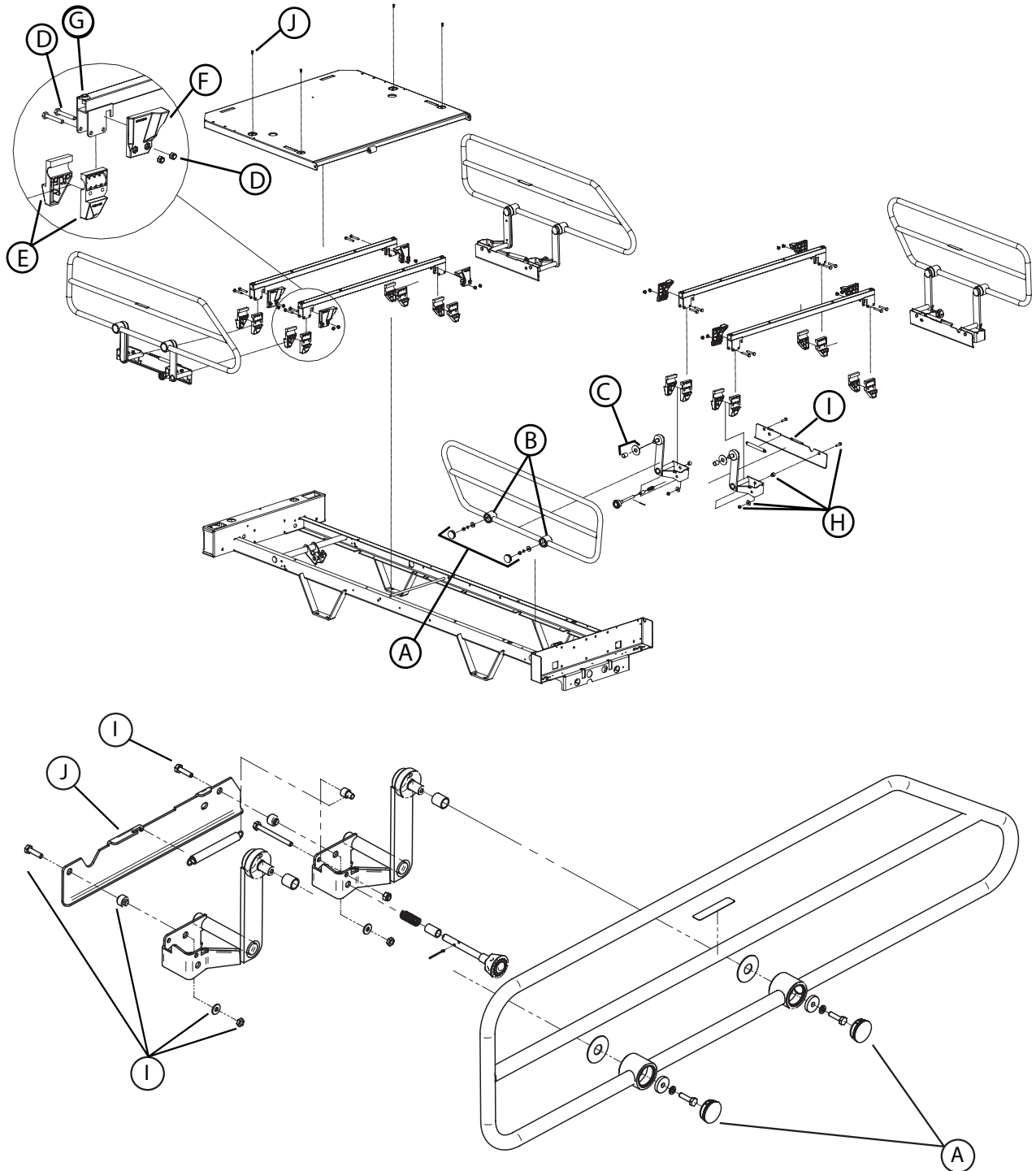

Figure 3.1A

# Maintenance Procedures

---

## SIDERAIL ASSEMBLY REPLACEMENT

### Required Tools:

- 3/8" Drive Ratchet
- 7/16" Socket
- 7/16" Combination Wrench
- Diagonal Pliers

### Procedure:

#### Note

Unless otherwise indicated, refer to Figure 3.1A on [page 15](#) for the illustration of the references contained in the following replacement procedure.

1. Raise the bed to the full upright position and then apply the brakes.
2. Depending on the position of the siderail needing repair, place the mattress support sections as follows:
  - **Head Siderail:** Raise the head section fully up.
  - **Foot Siderail:** Lower completely the head section. Raise the thigh section fully up, then lift and fold back the foot section toward the head end of the bed.
3. Raise the siderail needing repair.
4. Using a 7/16" socket and 7/16" combination wrench, remove the two locknuts and bolts (D) holding the two half bushings (E), the stopper (F) and the siderail mechanism from their location - hold the bushings to prevent them from falling to the ground.

#### Note

First remove the two locknuts and bolts at one end of the assembly and, while holding the assembly, finish with the ones at the opposite end.

5. Reverse the above steps to install the replacement siderail assembly.
6. Verify the siderail for proper operation before returning the bed to service.



# Maintenance Procedures

---

## TRANSFER PLATE REPLACEMENT

### Required Tools:

- 3/8" Drive Ratchet
- 7/16" Socket
- 7/16" Combination Wrench
- Torque Wrench

### Procedure:

#### Note

Unless otherwise indicated, refer to Figure 3.1A on [page 15](#) for the illustration of the references contained in the following replacement procedure.

1. Raise the bed to the full upright position and then apply the brakes.
2. Depending on the type and the position of the siderail, place the mattress support sections as follows:
  - **Head Siderail:** Raise the head section to the full upright position.
  - **Foot Siderail:** Lower completely the head section. Raise to the full upright position the thigh section, then lift and fold back the foot section toward the head end of the bed.
3. Lower the siderail needing repair.
4. Using a 7/16" socket and 7/16" combination wrench, remove the two locknuts, bushings, washers and bolts (H) holding the transfer plate (I) to the siderail mechanism.

#### Note

At assembly, tighten the two locknuts to a 75 lb/in torque.

5. Reverse the above steps to install the replacement transfer plate.
6. Verify the siderail for proper operation before returning the bed to service.

MATTRESS SUPPORT

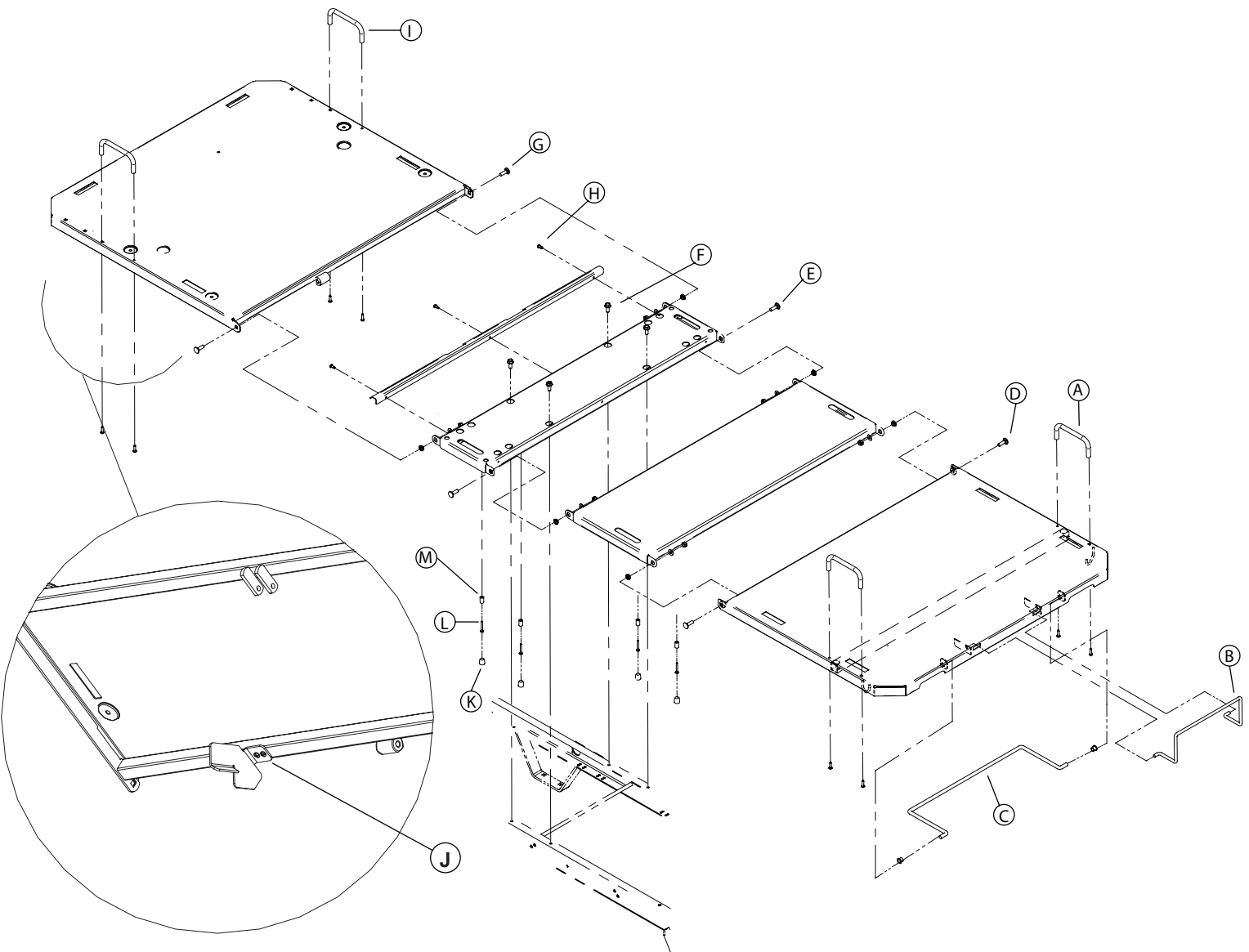

Figure 3.2A

# Maintenance Procedures

---

## MATTRESS SUPPORT - FOOT SECTION REPLACEMENT

### Required Tools:

- Phillips Screwdriver
- 1/2" Combination Wrench
- Bungee Cords

### Procedure:

1. Raise the bed to the full upright position and then apply the brakes. Flatten all sections of the mattress support.
2. Lower the siderails.
3. Lift and fold back the foot section toward the head end of the bed. Secure the section to the bed using bungee cords.
4. Using a Phillips screwdriver, remove the lateral mattress retainers (A).
5. Remove the foot end mattress retainer (B).
6. Remove the foot prop rod (C).
7. Remove the bungee cords and replace the foot section to horizontal position.
8. Using a 1/2" combination wrench, remove the two locknuts, washers, shoulder spacers and bolts (D) linking the foot section to the thigh section and remove the defective section.
9. Reverse the above steps to install the replacement foot section.
10. Verify the foot section movement before returning the bed to service.

# Maintenance Procedures

---

## MATTRESS SUPPORT - THIGH SECTION REPLACEMENT

### Required Tools:

- Needle Nose Pliers
- 1/2" Combination Wrench
- Bungee Cords

### Procedure:

#### Note

Unless otherwise indicated, refer to Figure 3.2A on [page 18](#) for the illustration of the references contained in the following procedure.

1. Raise the bed to the full upright position and then apply the brakes. Flatten all sections of the mattress support.
2. Lower the siderails.
3. Lift and fold back the foot section toward the head end of the bed. Secure the section to the bed using bungee cords.
4. Using needle nose pliers, remove the rue ring cotter, washers and clevis pin (A, Figure 3.2E on [page 27](#)) linking the thigh section lever arms to the thigh actuator tube.
5. Remove the bungee cords and bring the foot section back to flat position.
6. Using a 1/2" combination wrench, remove the four locknuts, washers, shoulder spacers and bolts (D, E) linking the thigh section to the foot and seat sections and remove the thigh section.
7. Reverse the above steps to install the replacement thigh section.
8. Verify the thigh section movement before returning the bed to service.

# Maintenance Procedures

---

## MATTRESS SUPPORT - SEAT SECTION REPLACEMENT

### Required Tools:

- 3/8" Drive Ratchet
- 1/2" Deep Socket
- 1/2" Combination Wrench
- Phillips Screwdriver
- Torque Wrench

### Procedure:

#### Note

Unless otherwise indicated, refer to Figure 3.2A on [page 18](#) for the illustration of the references contained in the following procedure.

1. Raise the bed to the full upright position and apply the brakes. Flatten the mattress support.
2. Lower the siderails.
3. Using a 1/2" deep socket, remove the four screws (F) holding the seat section to the frame.

#### Note

Once removed, the thread-rolling bolts must be first screwed in manually before tightening them to a 135 lb/in (14.7 Nm) torque using a torque wrench.

4. Using a 1/2" combination wrench, remove the four locknuts, washers, shoulder spacers and bolts (E, G) linking the seat section to the thigh and head sections and remove the seat section.
5. Turn the seat section up side down and, using a Phillips screwdriver, remove the three screws (H) holding the protective plate to the seat section. Keep the plate for the replacement seat section.
6. Reverse the above steps to install the replacement seat section.

# Maintenance Procedures

## MATTRESS SUPPORT - HEAD SECTION REPLACEMENT

### Required Tools:

- Phillips Screwdriver
- Strap
- 1/2" Combination Wrench (2)

### Procedure:

#### Note

Unless otherwise indicated, refer to Figure 3.2A on [page 18](#) for the illustration of the references contained in the following procedure.

1. Raise the bed to the full upright position and then apply the brakes.
2. If the bed is equipped with full-length siderails, lower them.  
If equipped with half-length siderails, raise the head siderails and lower the foot ones.
3. Remove the head board.
4. Raise the head section to the full upright position and attach it securely to the bed using a strap.
5. Using a Phillips screwdriver, remove the two lateral mattress retainers (I) and keep them for the replacement head section.

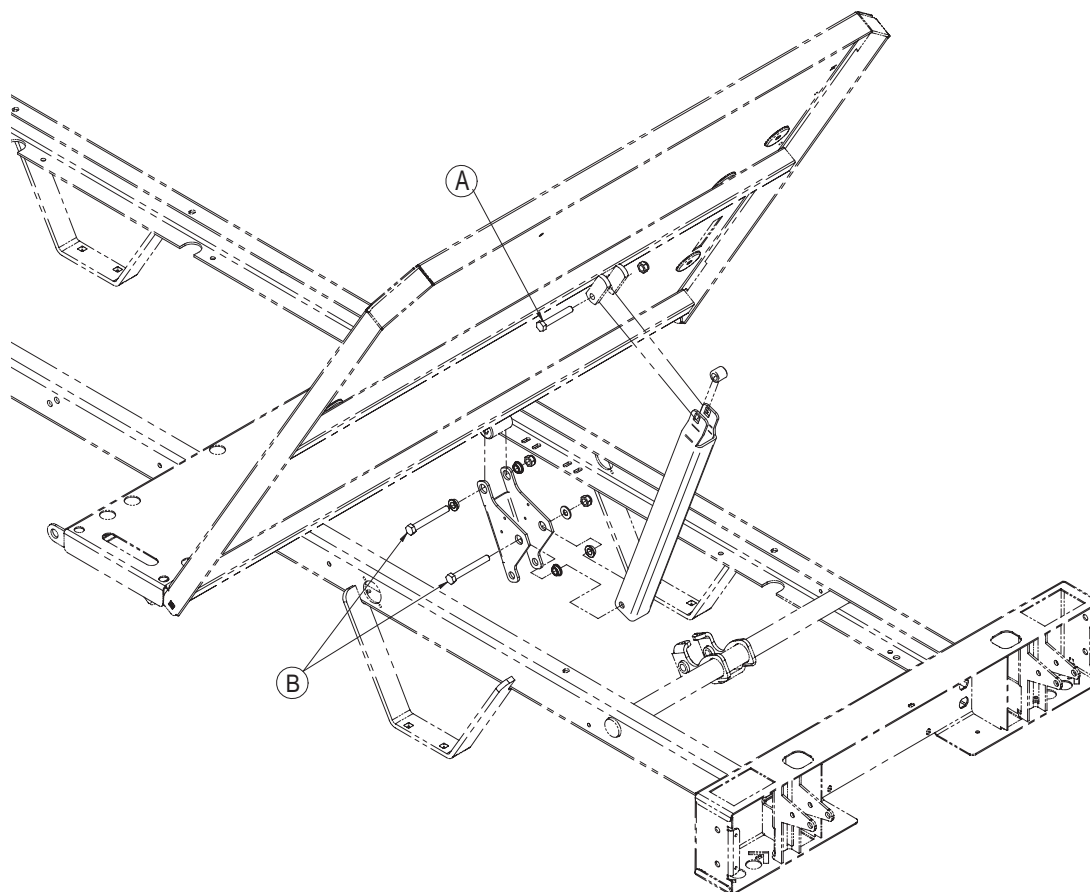

Figure 3.2B

# Maintenance Procedures

---

## MATTRESS SUPPORT - HEAD SECTION REPLACEMENT (CONTINUED)

6. Using two 1/2" combination wrenches, remove the locknut, spacer and bolt (A) holding the upper part of the compression bar to the head section and lay it down.
7. Using two 1/2" combination wrenches, remove the locknut, shoulder spacers and bolt (B) linking the mattress support lever to the head section and remove the lever/compression bar assembly.
8. Remove the strap and manually lower the head section completely.
9. Lower the head siderails, and using a Phillips screwdriver to remove the four screws (J, Figure 3.1A, [page 15](#)) holding the two siderail supports to the head section. Let the supports/siderails assembly rest on the frame.
10. Using a 1/2" combination wrench, remove the two locknuts, flat washers, shoulder spacers and bolts (G, Figure 3.2A, [page 18](#)) linking the head section to the seat section. Remove the defective head section.
11. Reverse the above steps to install the replacement head section.
12. Verify the head section movement before returning the bed to service.

# Maintenance Procedures

## CRANK

### Required Tools:

- Vise Grips
- Phillips Screwdriver
- Hammer
- Drill and 1/4" Drill Bit
- 3/16" or 1/4" Punch
- OG2 Grease
- Rivet Gun
- Medium Strength Thread Locker (Purple)

### Procedure:

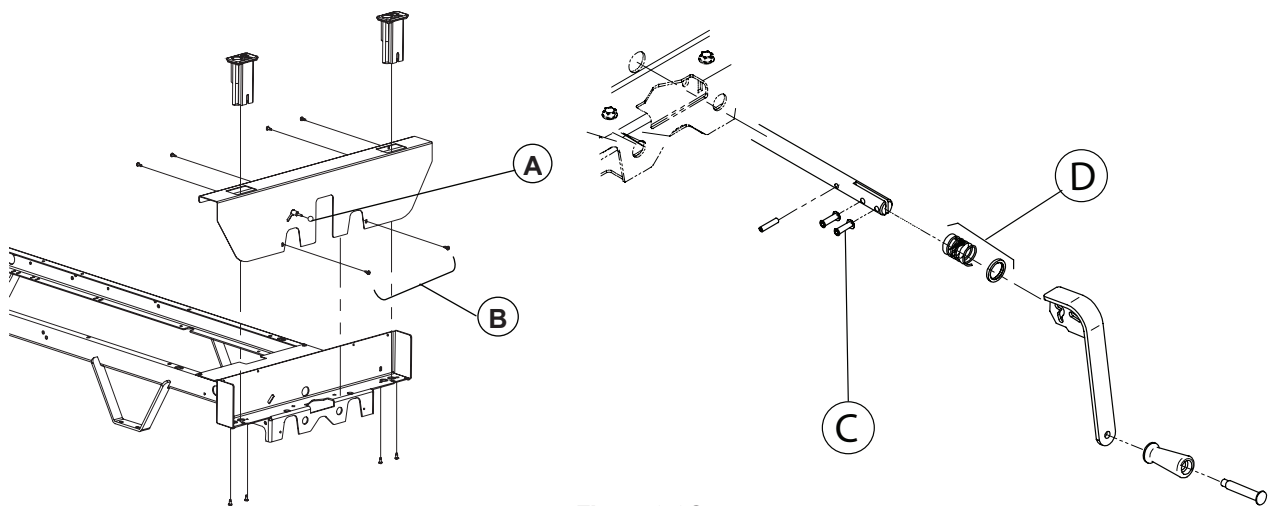

Figure 3.2C

1. Raise the bed to the full upright position and then apply the brakes. Remove the foot board.
2. Using a pair of Vise Grips, remove the Trendelenburg rod knob (A).

### Note

The threads of the rod were coated with a thread locker to prevent the knob from loosening. Be careful not to break the knob when removing it. Apply thread locker to the rod threads before replacing the knob.

3. Using a Phillips screwdriver, remove the ten (10) screws (B) holding the foot end casing cover to the frame. Remove the foot end casing cover.
4. Support the end of the crank on your knee and mill both rivet heads (C) using a drill and a 1/4" drill bit.
5. Punch rivet out using a 3/16" or a 1/4" punch and a hammer. Remove the crank. Leave the nylon washer and the spring (D) in place.
6. Lubricate the mobile part of the replacement crank with OG2 grease and place the crank on the shaft.
7. Insert two new rivets and lock them in position using a rivet gun.
8. Check the operation of the replacement crank before reassembling the parts and returning the bed to service.



# Maintenance Procedures

## FOWLER CRANK SCREW REPLACEMENT

### Required Tools:

- Bungee Cords
- 7/16" Combination Wrench
- Phillips Screwdriver
- 7/16" Socket
- Needle Nose Pliers
- 3/8" Drive Ratchet

### Procedure:

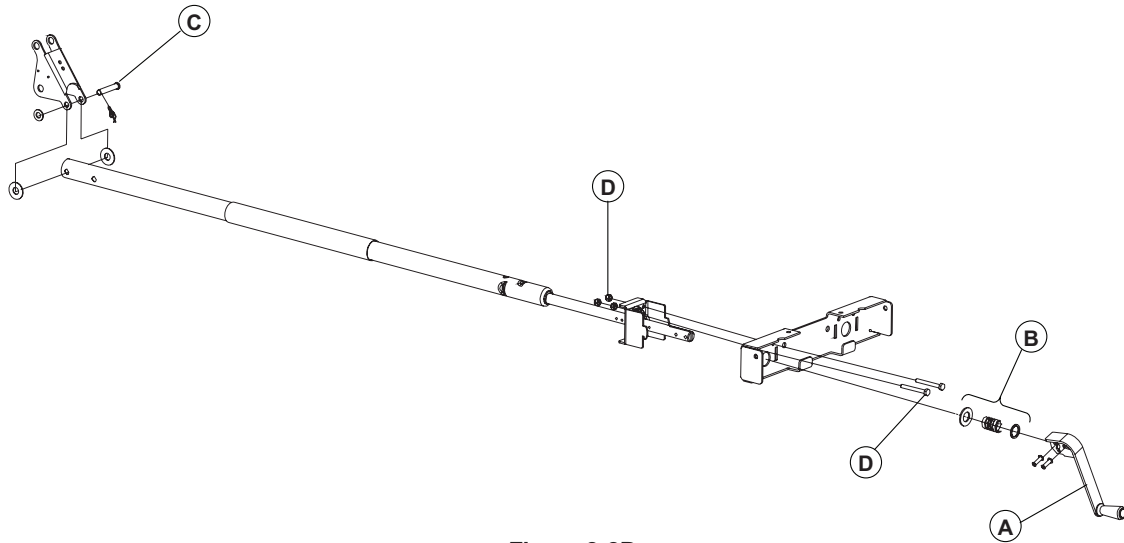

Figure 3.2D

1. Raise the bed to the full upright position and then apply the brakes. Remove the foot board.
2. Lift the foot section, fold it back toward the head end of the bed and attach it to the bed using bungee cords.
3. Lift the head section, fold it toward the foot end of the bed and attach it to the bed using bungee cords.
4. Using a Phillips screwdriver, remove the 4 screws attaching the foot protective plate to the litter frame.
5. Remove the foot end casing cover (see steps 2 and 3 of the "Crank" replacement procedure, [page 24](#)).
6. Bring the Fowler section back to horizontal position and support the crank screw tube using a bungee cord passed under it and attached to both sides of the frame.
7. Remove the crank (A) (see steps 4 and 5 of the "Crank" replacement procedure, [page 24](#)). Keep the two nylon washers and the spring (B).

### Note

Remember to replace the washers and the spring on the screw before installing the crank.

8. Using needle nose pliers, remove the Rue ring cotter, washers and clevis pin (C) linking the fowler crank screw tube to the fowler section lever.
9. Using a 7/16" socket, a ratchet and a 7/16" combination wrench, remove the locknuts, bolts (D) holding the Fowler crank screw assembly to the foot end casing.

# Maintenance Procedures

---

## FOWLER CRANK SCREW REPLACEMENT (CONTINUED)

### Note

Do not over tighten the two nuts (D).

10. Lift the bearing support to disengage it from the frame and remove the whole assembly by moving it back toward the head end of the bed.
11. Reverse the preceding steps to install the replacement crank screw and proceed as follows to properly adjust it:
  - a. Temporarily install the crank on the screw and turn it to raise the Fowler section then, lower the section until it comes to rest on the frame. The crank should be in a vertical or near vertical position when the Fowler section rests on the frame.
  - b. Install definitely the crank ensuring that the black handle is positioned downward.

### Note

The adjustment of the crank screw is correct when the handle is positioned vertically or near vertical when the Fowler section reaches the frame and rests on it.

12. Verify the Fowler section by raising and lowering it several times before returning the bed to service.

# Maintenance Procedures

## KNEE GATCH CRANK SCREW REPLACEMENT

### Required Tools:

- Bungee Cords
- 7/16" Combination Wrench
- Phillips Screwdriver
- 7/16" Socket
- Needle Nose Pliers
- 3/8" Drive Ratchet

### Procedure:

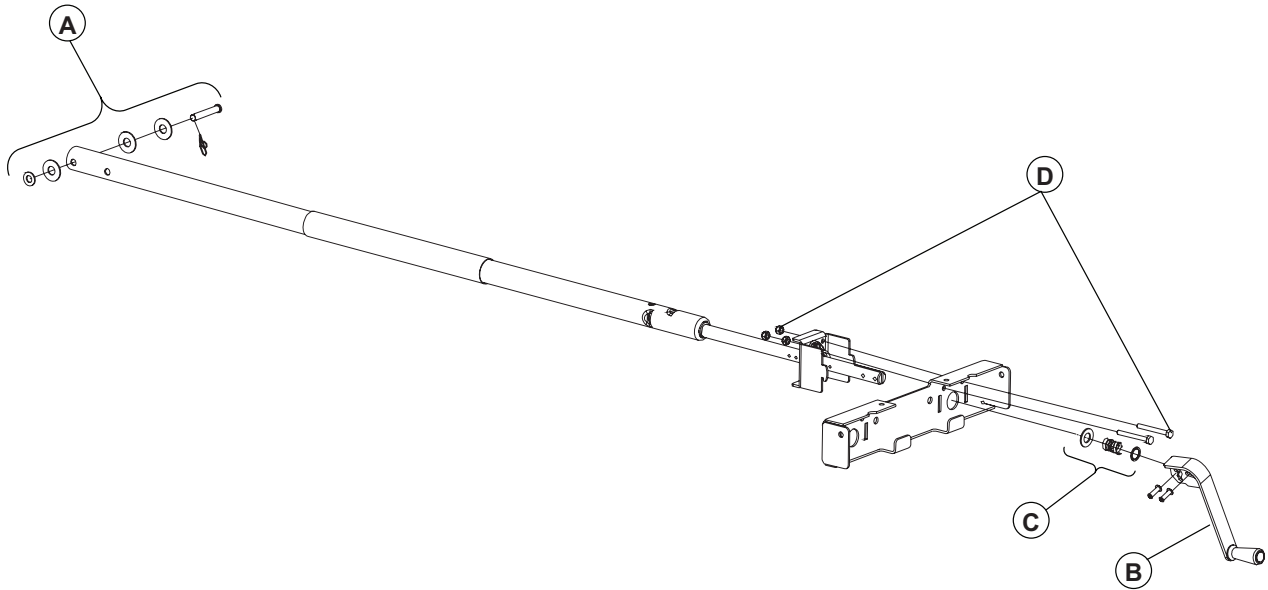

Figure 3.2E

1. Raise the bed to the full upright position and then apply the brakes. Remove the foot board.
2. Lift the foot section, fold it back toward the head end of the bed and attach it to the bed using a bungee cord. The Knee Gatch section must be in horizontal position.
3. Using a Phillips screwdriver, remove the 4 screws attaching the foot protective plate to the litter frame.
4. Support the crank screw tube using a bungee cord passed under it and attached to both sides of the frame.
5. Remove the foot end casing cover (see steps 2 and 3 of the "Crank" replacement procedure, [page 24](#)).
6. Remove the crank (B) (see steps 4 and 5 of the "Crank" replacement procedure, [page 24](#)). Keep the two nylon washers and the spring (C).

### Note

Remember to replace the washers and the spring on the screw before installing the crank.

7. Using needle nose pliers, remove the Rue ring cotter, washers and clevis pin (A) holding the crank screw tube to the Knee Gatch section lever. Disengage the crank screw tube.

# Maintenance Procedures

---

## KNEE GATCH ACTUATOR REPLACEMENT (CONTINUED)

### Note

When replacing the knee gatch actuator, gently turn the tube in either direction to align the tube holes with those of the knee gatch section lever arms.

8. Using a 7/16" socket, a ratchet and a 7/16" combination wrench, remove the two locknuts and bolts (D) holding the Knee Gatch crank screw assembly.

### Note

Do not over tighten the two nuts (D).

9. Lift the bearing support to disengage it from its location and remove the whole assembly by moving it back toward the head end of the bed.
10. Reverse the preceding steps to install the replacement crank screw and proceed as follows to properly adjust it:
  - a. Temporarily install the crank on the screw and turn it to raise the Knee Gatch section then, lower the section until it comes to rest on the frame. The crank should be in vertical, or near vertical position when the Knee Gatch section rests on the frame.
  - b. Install definitely the crank ensuring that the black nylon handle is positioned downward.

### Note

The adjustment of the crank screw is correct when the handle is positioned vertically or near vertical when the Knee Gatch section reaches the frame and rests on it.

11. Verify the Knee Gatch section by raising and lowering it several times before returning the bed to service.

# Maintenance Procedures

---

## LUBRICATION OF THE FOWLER AND KNEE GATCH CRANK SCREWS

### Required Tools:

- Phillips Screwdriver
- Bungee Cords
- OG2 Grease
- Grease Brush

### Procedure:

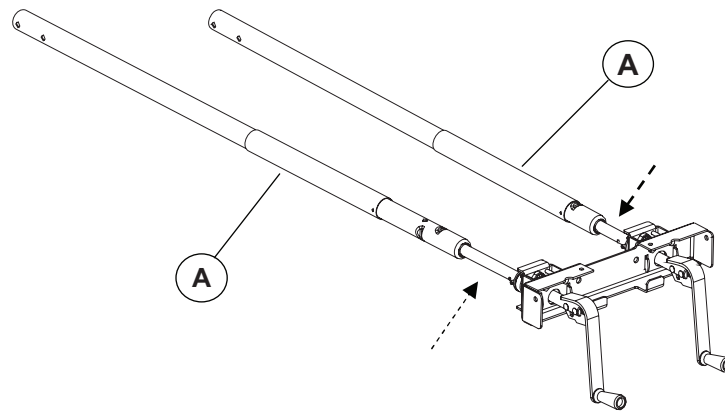

Figure 3.2F

1. Raise the bed to the full upright position and then apply the brakes.
2. Fully raise the Fowler section (in this position, the Fowler crank screw will reach its maximum extension) and lower the Knee Gatch section to flat (in this position, the Knee Gatch crank screw will reach its maximum extension).
3. Manually fold the foot section back toward the head end of the bed. Secure the position using the bungee cords.
4. Using a Phillips screwdriver, remove the screws attaching the foot cover plate to the litter frame.
5. Disengage the gray dust tube (A) from the spring pin holding it in place and slide it back to uncover the screw threads.
6. Apply grease all over the screw threads with a brush making sure the grease reaches the bottom of the threads. Replace the dust cover and the foot cover plate.
7. Remove the bungee cords and replace the foot section to flat position. Run both Fowler and Knee Gatch sections up and down completely a few times to spread the grease evenly before returning the bed to service.

# Maintenance Procedures

## BED LIFT MECHANISM - MOLDED NUT AND/OR FOOT TRANSLATION SCREW REPLACEMENT

### Required Tools:

2 Jack Stands  
Phillips Screwdriver  
3/8" Drive Ratchet  
Rubber Hammer  
1/16" Allen Key

Bungee Cords  
Hammer  
7/32" Punch  
1/2" Socket

1/2" Combination Wrench  
9/16" Combination Wrenches (2)  
1/8" Allen Key  
Medium Strength Thread Locker (Purple)

### Procedure:

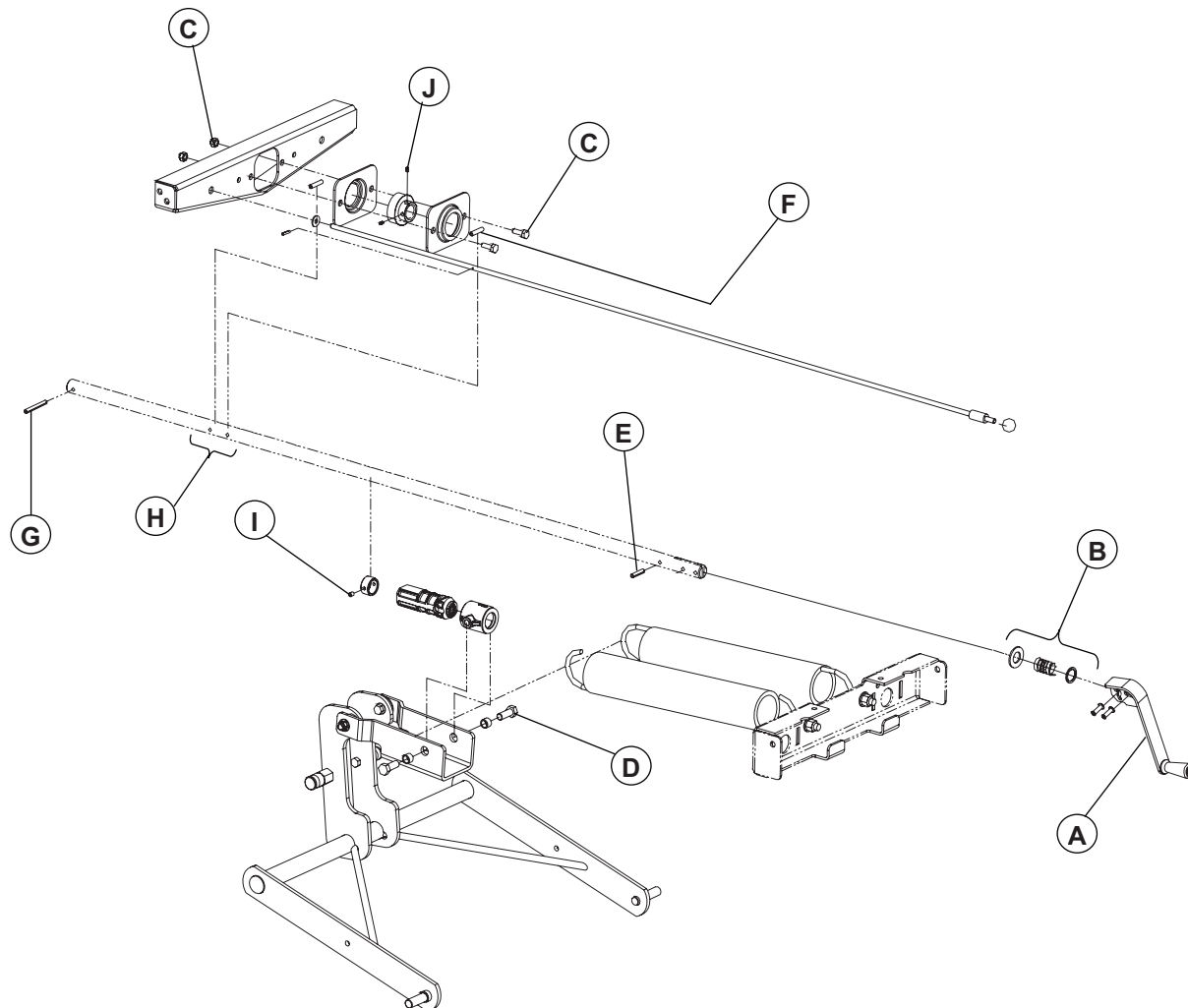

Figure 3.3A

1. Raise the bed to the full upright position and then apply the brakes. Remove the foot board.
2. Fully raise the Knee Gatch section. Lift the foot section, fold it back toward the head of the bed and attach it to the bed using bungee cords.
3. Using a Phillips screwdriver, remove the 4 screws attaching the foot protective plate to the litter frame.
4. Place 2 jack stands under the bed lift levers.
5. Lower the bed on the 2 jack stands.

# Maintenance Procedures

---

## BED LIFT MECHANISM - MOLDED NUT AND/OR FOOT TRANSLATION SCREW REPLACEMENT (CONTINUED)

6. Remove the foot end casing cover (see steps 2 and 3 of the “Crank” replacement procedure, [page 24](#)).
7. Remove the crank (A) (Refer to steps 4 and 5 of the “Crank” replacement procedure, [page 24](#)). Keep the two nylon washers and the spring (B).

### Note

Remember to replace the washers and the spring on the screw before installing the crank.

8. Using a 1/2” socket, a ratchet and a 1/2” combination wrench, remove the two locknuts and bolts (C) holding the bearing supports to the frame.
9. Using two 9/16” combination wrenches, remove the two bolts (D) holding the molded screw and its support to the Bed Lift harness.

### Note

Apply medium strength thread locker (purple) on the screw and on the set screws before replacing the bearing on the screw and tightening the set screws (J).

10. Using a 7/32” punch and a hammer, remove the spring pin (E) from the screw. Remove the foot end screw assembly from its location and lay it on a workbench.
11. Remove all the other spring pins (F, G and H).
12. Using a 1/16” Allen key, loosen the two set screws (I) holding the stop screw and remove it.
13. Using a 1/8” Allen key, loosen the two set screws (J) holding the bearing in place. Disengage and remove the bearing using a rubber hammer. Thread locker was applied to the screw threads at the assembly line to secure the bearing position.

### Note

Apply medium strength thread locker (purple) on the screw and on the set screws before replacing the bearing on the screw and tightening the set screws (J).

14. Remove the defective molded nut from the screw. Install the replacement nut on the screw.
15. Reverse the preceding steps to install on the screw assembly all its components, except the spring pin (E).
16. Reverse the preceding steps to install the replacement screw on the Bed Lift mechanism, as described below:
  - a. Install the spring pin (E).
  - b. Install the crank (A) (see steps 6 and 7 of the “Crank” replacement procedure, [page 24](#)).
  - c. Install the foot end casing cover.
  - d. Apply the medium strength thread locker to the rod threads before replacing the knob.
  - e. Install the foot cover plate to the bed frame, screwing in the 4 screws.
17. Verify the bed lift proper operation before returning the bed to service.

# Maintenance Procedures

## BASE - BRAKE/STEER PEDAL REPLACEMENT

### Required Tools:

- 1/2" Socket
- Soft Hammer
- Torque Wrench
- 3/8" Drive Ratchet

### Procedure:

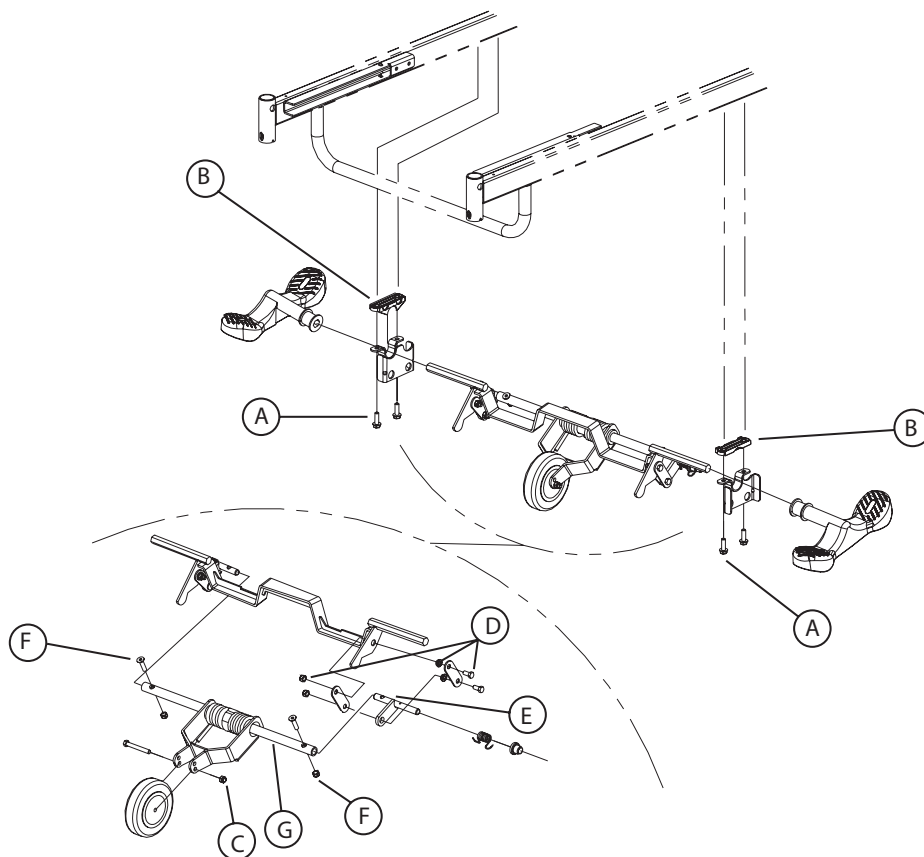

Figure 3.4A

1. Raise the bed to the full upright position and apply the brakes.
2. Position the brake/steer pedal to neutral.
3. Using a 1/2" socket, remove the two bolts (A) holding the fifth wheel support or the lever support (A, Figure 3.4B, [page 35](#)) on the side of the defective pedal and lay the support down. Keep the molded spacer (B).

### Note

Once removed, the thread-rolling bolts must be first screwed in manually before tightening them to a 135 in.lbs. (14.7Nm) torque wrench.

4. Remove the pedal from the activation lever shaft. Use a soft hammer if necessary.
5. Reverse the above steps to install the replacement pedal.



# Maintenance Procedures

---

## BASE - FIFTH WHEEL CASTER REPLACEMENT (OPTIONAL)

### Required Tools:

- 1/2" Combination Wrenches (2)

### Procedure:

#### Note

Unless otherwise indicated, refer to Figure 3.4A on [page 32](#) for the illustration of the references contained in the following replacement procedure.

1. Raise the bed to the full upright position and apply the brakes.
2. Position the brake/steer pedal to neutral.
3. Using two 1/2" combination wrenches, remove the nut and bolt (C) holding the caster to the swing arm.
4. Reverse the above steps to install the replacement caster.

## BASE - FIFTH WHEEL ASSEMBLY REPLACEMENT (OPTIONAL)

### Required Tools:

- 1/2" Combination Wrench
- 1/2" Socket
- Soft Hammer
- 3/8" Drive Ratchet

### Procedure:

#### Note

Unless otherwise indicated, refer to Figure 3.4A on [page 32](#) for the illustration of the references contained in the following procedure.

1. Raise the bed to the full upright position and apply the brakes.
2. Position the brake/steer pedal to neutral.
3. Using a 1/2" socket, remove the two nuts, washers, shoulder spacers and bolts (F1, Figure 3.4B, [page 35](#)) linking the end of the brake rod to the locking levers, on the side of the pedals. If the optional four-wheel brake system is present on the bed, also remove the fasteners linking the end of the two other brake rods to the same locking levers.
4. Using a 1/2" socket, remove the four bolts (A) holding both fifth wheel supports to the base. Keep the molded spacers (B). Remove the assembly.
5. Remove the two brake/steer pedals from the activation lever shafts. Use a soft hammer if necessary.
6. Remove and keep the two locking levers (C, Figure 3.4B, [page 35](#)).
7. Reverse the above steps to install the replacement fifth wheel assembly.
8. Test the fifth wheel for proper operation before returning the bed to service.

# Maintenance Procedures

---

## BASE - FIFTH WHEEL SWING ARM ASSEMBLY REPLACEMENT (OPTIONAL)

### Required Tools:

- 1/2" Socket
- 1/2" Combination Wrenches (2)
- 3/16" Allen Key
- 3/8" Drive Ratchet

### Procedure:

#### Note

Unless otherwise indicated, refer to Figure 3.4A on [page 32](#) for the illustration of the references contained in the following replacement procedure.

1. Raise the bed to the full upright position and apply the brakes.
2. Position the brake/steer pedal to neutral.
3. Using a 1/2" socket, remove the two bolts (A) holding the left or right fifth wheel support to the base. Lay the support down and keep the molded spacer (B).
4. Using two 1/2" combination wrenches, remove the nuts, shoulder spacers and bolt (D) holding the torsion lever (E) to the lower part of the counter lever.
5. Using a 1/2" combination wrench and a 3/16" Allen key, remove the two nuts and Allen screws (F) holding the torsion levers (E) to both ends of the torque shaft (G).

#### Note

At reassembly, screw down the Allen screws before the nuts.

6. Disengage the swing arm assembly from the torsion levers and remove it.
7. Using two 1/2" combination wrenches, remove the nut and bolt (C) holding the caster to the swing arm and keep it for the replacement swing arm assembly.
8. Reverse the above steps to install the replacement swing arm assembly.
9. Test the fifth wheel for proper operation before returning the bed to service.

# Maintenance Procedures

## BED CASTER REPLACEMENT

### Required Tools:

- Jack Stand
- Needle Nose Pliers
- 1/2" Combination Wrench

### Procedure:

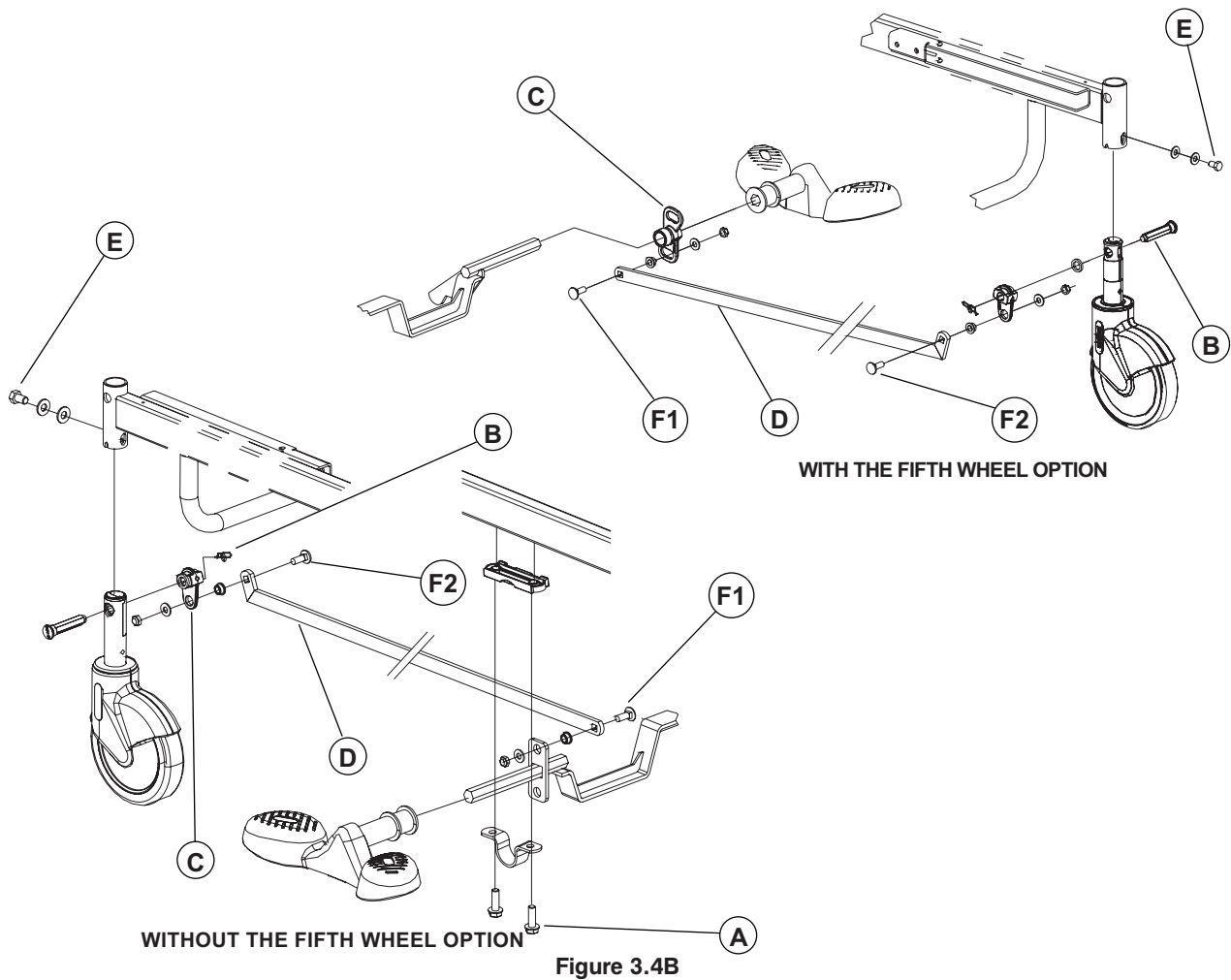

1. Raise the bed to the full upright position and apply the brakes.
2. Position the brake/steer to neutral.
3. Install a jack stand under the frame near the defective caster.
4. If present, remove the wheel cover (optional).
5. Lower the bed until the caster is six inches off the ground.
6. If the caster is part of the braking mechanism, remove the rue ring using long nose pliers; remove the washer and locking axle (B) linking the caster shaft to the locking lever (C) and the brake rod (D).

[Return To Table of Contents](#)

# Maintenance Procedures

---

## BED CASTER REPLACEMENT (CONTINUED)

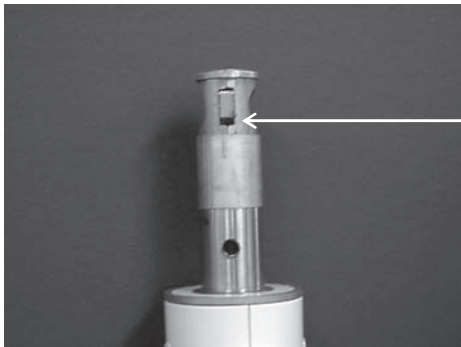

### Note

The shaft of a caster that is part of the braking mechanism must be properly oriented before mounting it to the base. The opposite illustration shows the side of the shaft that should be facing the inside of the bed: it is the side showing the largest opening below the cam in neutral position.

7. Using a 1/2" combination wrench, remove the bolt and washers (E) holding the caster to the base.

### Note

Before tightening the bolt (E), make sure that the caster shaft is completely inserted into the mounting socket.

8. Reverse the above steps to install the replacement caster.
9. If the replacement caster is part of the brake mechanism, apply the brakes and check that the caster is locked before returning the bed to service.

## BRAKE ROD REPLACEMENT

### Required Tools:

- 1/2" Combination Wrench

### Procedure:

### Note

Unless otherwise indicated, refer to Figure 3.4B on [page 35](#) for the illustration of the references contained in the following replacement procedure.

1. Raise the bed to the full upright position and apply the brakes.
2. Using a 1/2" combination wrench, remove the nut, shoulder spacer, washer and bolt (F1, F2) holding each end of the brake rod.
3. Remove the defective rod.
4. Reverse the above steps to install the replacement brake rod.
5. Test the brakes before returning the bed to service.

# Base

For Reference Only: L23-006  
Rev. 01

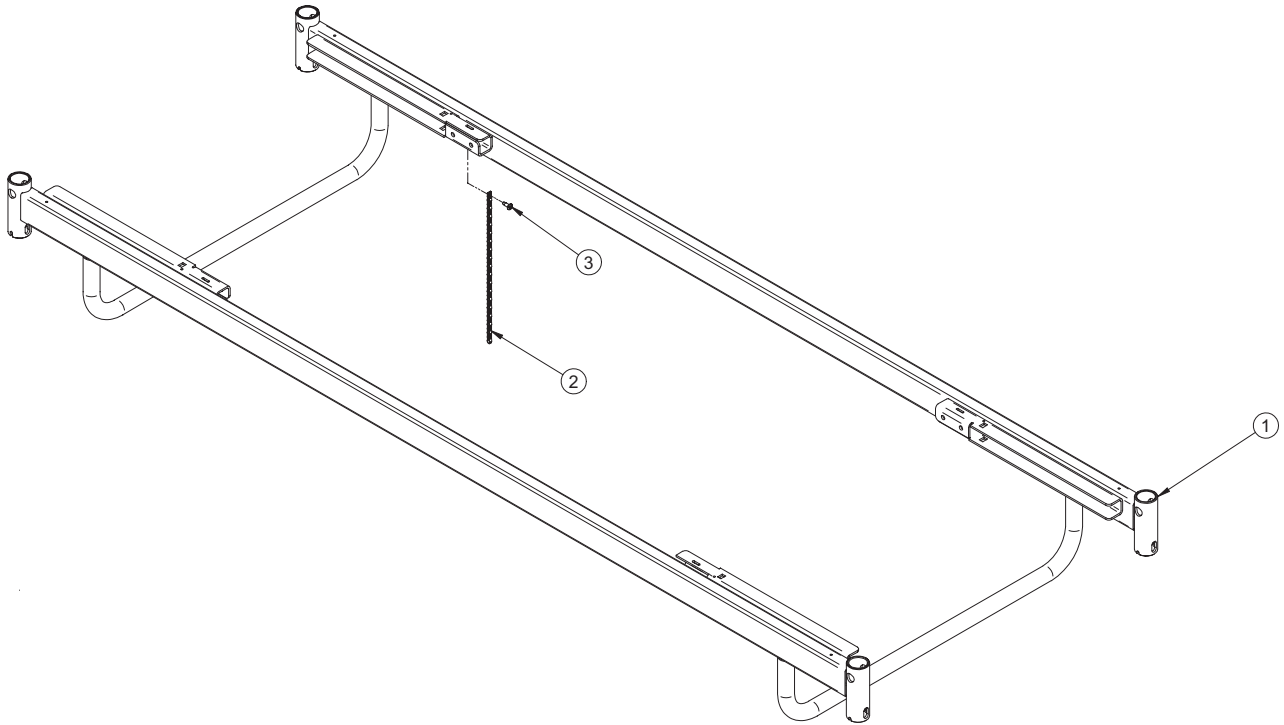

**Base (For Reference Only: L23-006G, Rev. 01)**

Item	Part No.	Part Name	Qty.
1	25-0108G	S.A. Base	1
2	28-0469	Ground Chain	1
3	VV83A9G16	Tapping Screw Pan Phillips Type B #10 x 1/2" z.p.	1

# Bed on 6" Legs

For Reference Only: OL230163  
Rev. 02

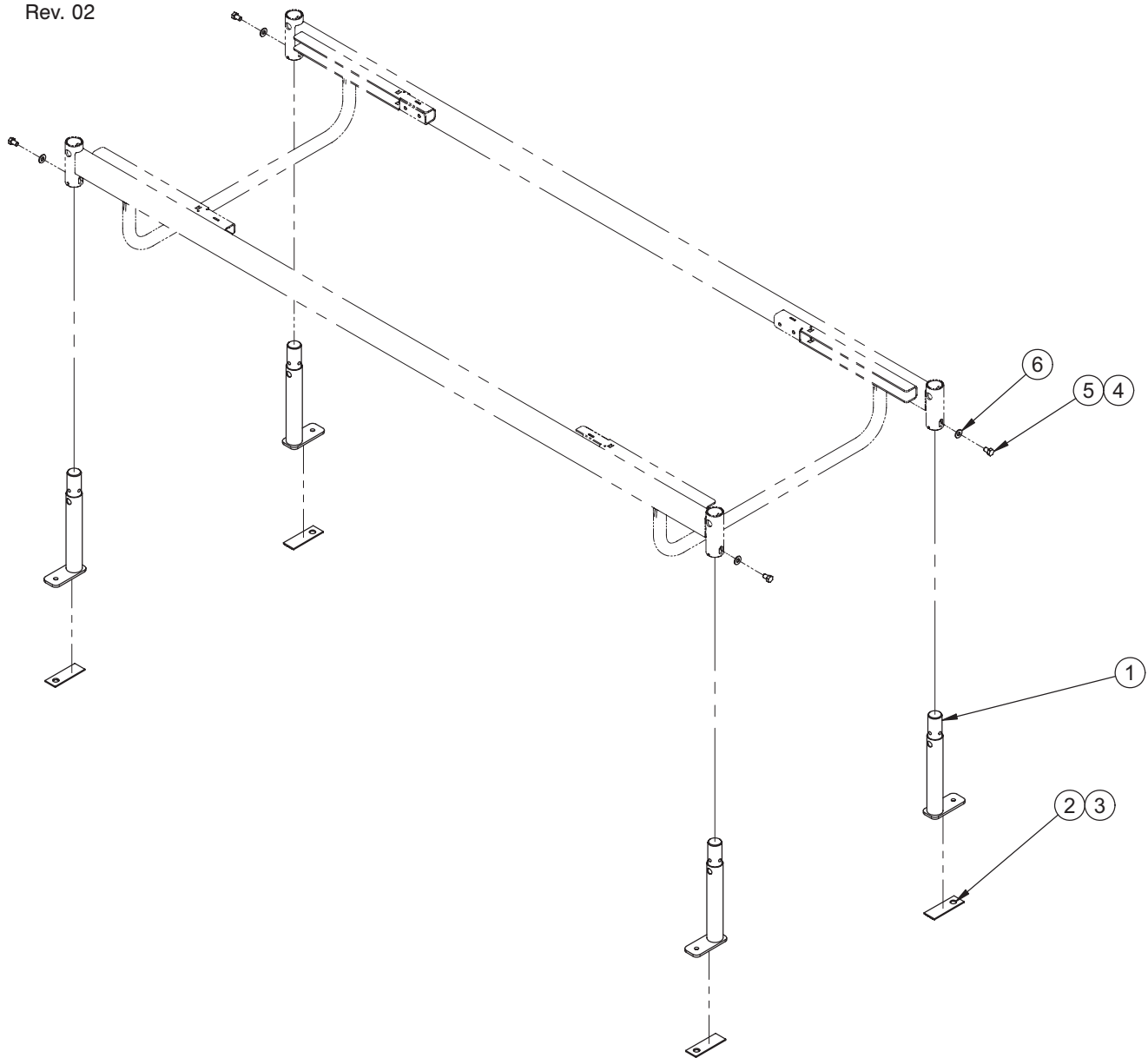

**Bed on 6" Legs (For Reference Only: OL230163G, Rev. 02)**

Item	Part No.	Part Name	Qty.
1	23-0748G	S.A. Fixation Leg	4
2	23-0462	Retaining Plate	4
3	M0005	Cyanoacrylate Glue #TB1743-1	0.0150 kg
4	M0008	Thread Locker - Medium Strength (Blue)	0.1500 kg
5	VB15A1O16	Hexagon Bolt 5/16-18 x 1/2" Grade 5 z.p.	4
6	VW10A10	Flat Washer 5/16" SAE z.p.	4

# Caster Covers

For Reference Only: OL230101

Rev. 02

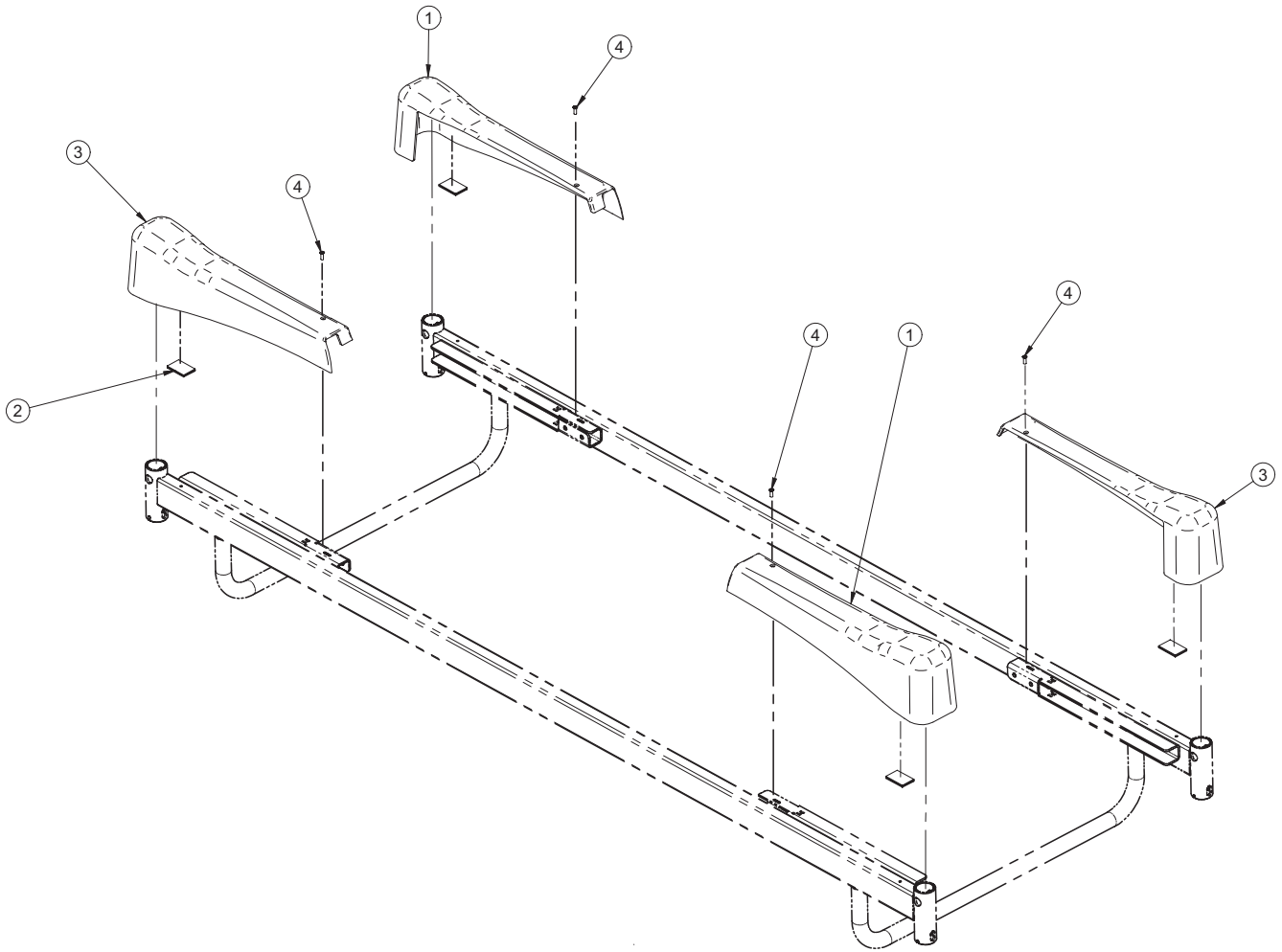

**Caster Covers (For Reference Only: OL230101, Rev. 03)**

Item	Part No.	Part Name	Qty.
1	QP28-0299-07	Right Caster Cover	2
2	25-0550	Caster Hood Velcro	4
3	QP28-0300-07	Left Caster Cover	2
4	VV81A9E16	Tapping Screw Type B Phillips Flat Head #8 x 1/2" z.p.	4

[Return To Table of Contents](#)

# Brake Mechanism without Fifth Wheel

For Reference Only: OL230042  
Rev. 04

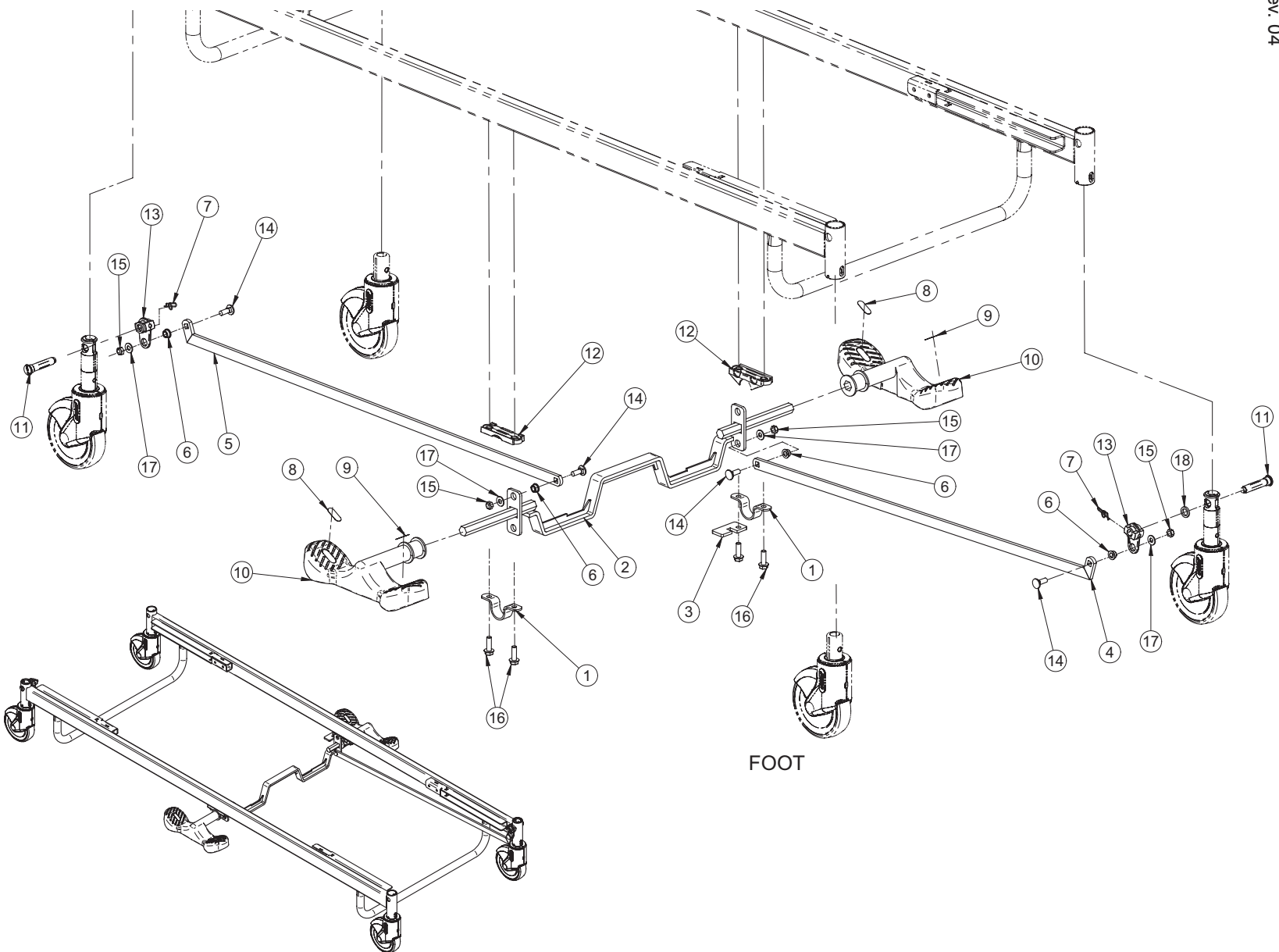



# Brake Mechanism without Fifth Wheel

---

## Brake Mechanism without Fifth Wheel (For Reference Only: OL230042G, Rev. 03)

Item	Part No.	Part Name	Qty.
1	14662Z	Lever Clamp	2
2	23-0327G	S.A. Brake Lever	1
3	23-0333Z	Steer Stop	1
4	25-0291G	S.A. Connecting Rod - Foot	1
5	25-0292G	S.A. Connecting Rod - Head	1
6	25-0340	Spacer 5/16 x 3/16	4
7	QDF7878	Rue Ring Cotter Diameter 3/8" z.p.	2
8	QE71-0496	Fifth Wheel Green Sticker	2
9	QE71-0511	Brake Sticker	2
10	QP23-0627-11	Pedal	2
11	QPA23-0233	Locking Axle	2
12	QPA25-0312	Molded Spacer	2
13	QPA25-0411	Brake Lever	2
14	VB35A1O28FT	Long Neck Carriage Bolt 5/16-18 x 7-8" Grade 5 z.p.	4
15	VE79A1O	UNC Grade C ESNA Nut 5/16-18	4
16	VVB4A1O32	Bolt 5/16"-18 x 1" Thread Rolling	4
17	VW10A10	Flat Washer 5/16" SAE z.p.	4
18	VW10C162404	Nylon Washer 1/2" int. x 3/4" ext. x 1/8"	2

# Brake Mechanism with Fifth Wheel

For Reference Only: OL230043  
Rev. 03

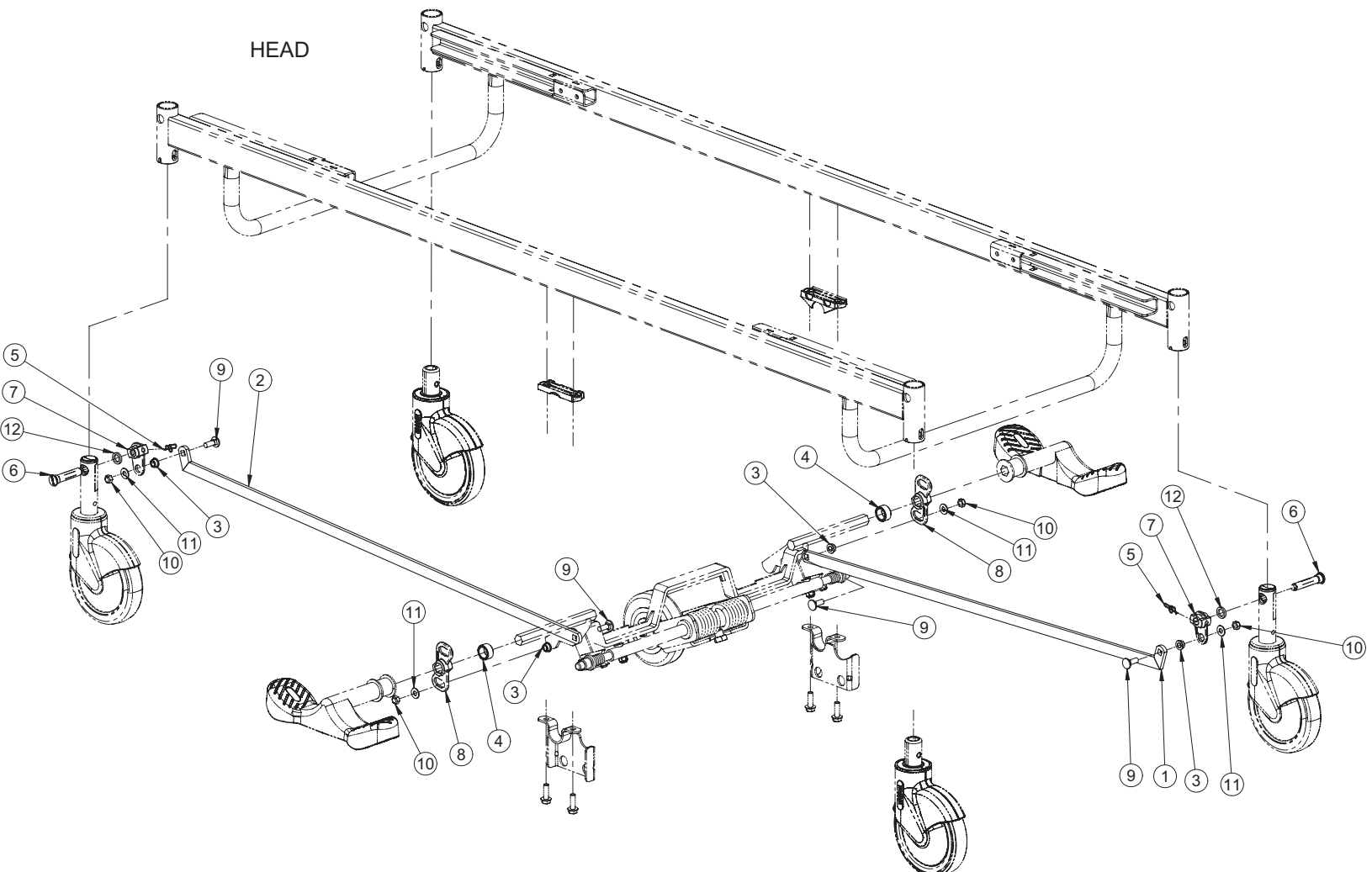

# Brake Mechanism with Fifth Wheel

---

## Brake Mechanism with Fifth Wheel (For Reference Only: OL230043G, Rev. 02)

Item	Part No.	Part Name	Qty.
1	25-0291G	S.A. Connecting Rod - Foot	1
2	25-0292G	S.A. Connecting Rod - Head	1
3	25-0340	Spacer 5/16 x 3/16	4
4	25-0451	Lever Spacer	2
5	QDF7878	Rue Ring Cotter Diameter 3/8" z.p.	2
6	QPA23-0233	Locking Axle	2
7	QPA25-0411	Brake Lever	2
8	QPA25-0427	Locking Lever	2
9	VB35A1O28FT	Long Neck Carriage Bolt 5/16-18 x 7-8" Grade 5 z.p.	4
10	VE79A1O	UNC Grade C ESNA Nut 5/16-18	4
11	VW10A10	Flat Washer 5/16" SAE z.p.	4
12	VW10C162404	Nylon Washer 1/2" int. x 3/4" ext. x 1/8"	2

# 6" Casters without Fifth Wheel

For Reference Only: OL230048  
Rev. 04

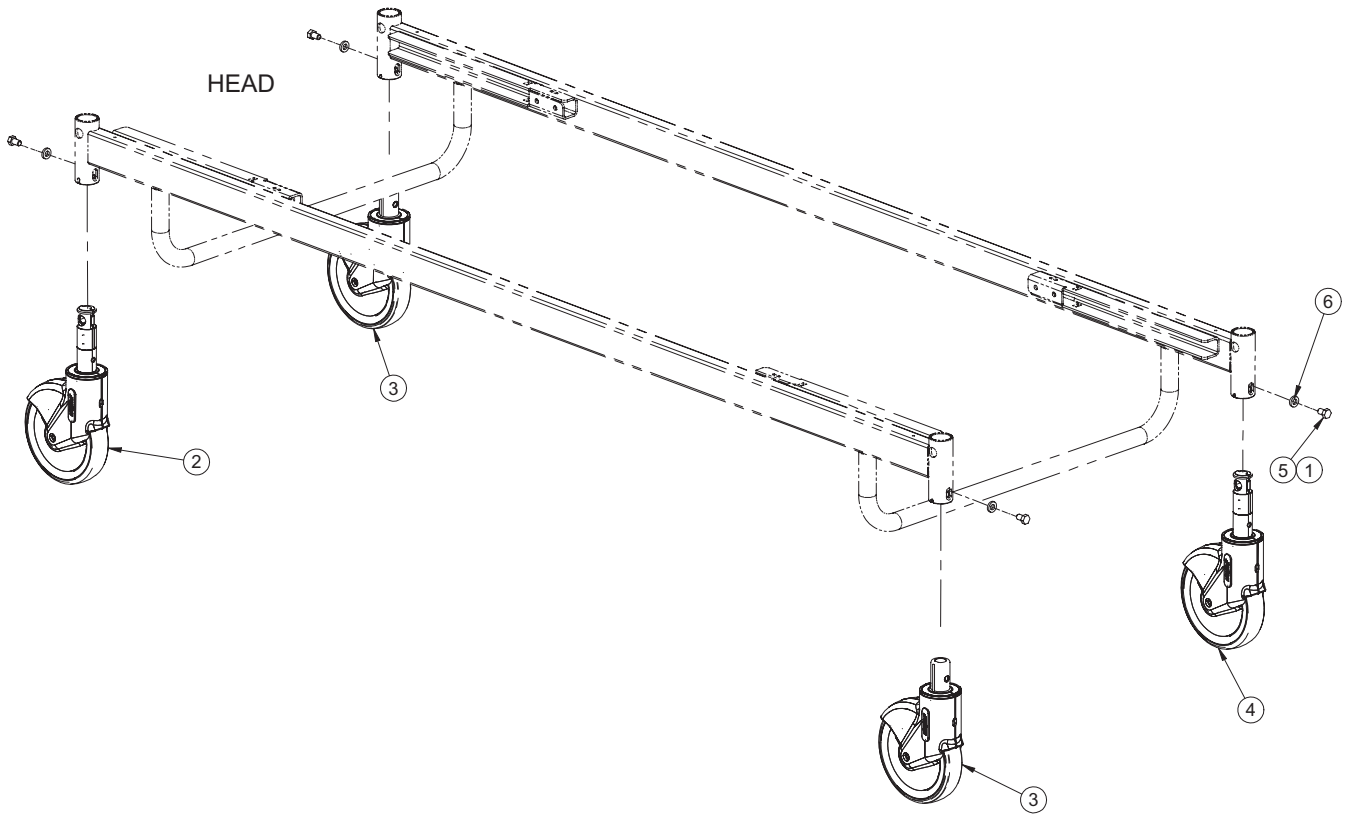

## 6" Casters without Fifth Wheel (For Reference Only: OL230048, Rev. 04)

Item	Part No.	Part Name	Qty.
1	M0008	Thread Locker - Medium Strength (Blue)	0.0500 kg
2	RD25038807	6" Locking Caster	1
3	RD25049307	6" Swivel Caster	2
4	RD25049607	6" Steer Caster	1
5	VB15A1O16	Hexagon Bolt 5/16-18 x 1/2" Grade 5 z.p.	4
6	VW10A1120	Flat Washer 5/16" Diameter	4

# 6" Casters with Fifth Wheel

For Reference Only: OL230050  
Rev. 03

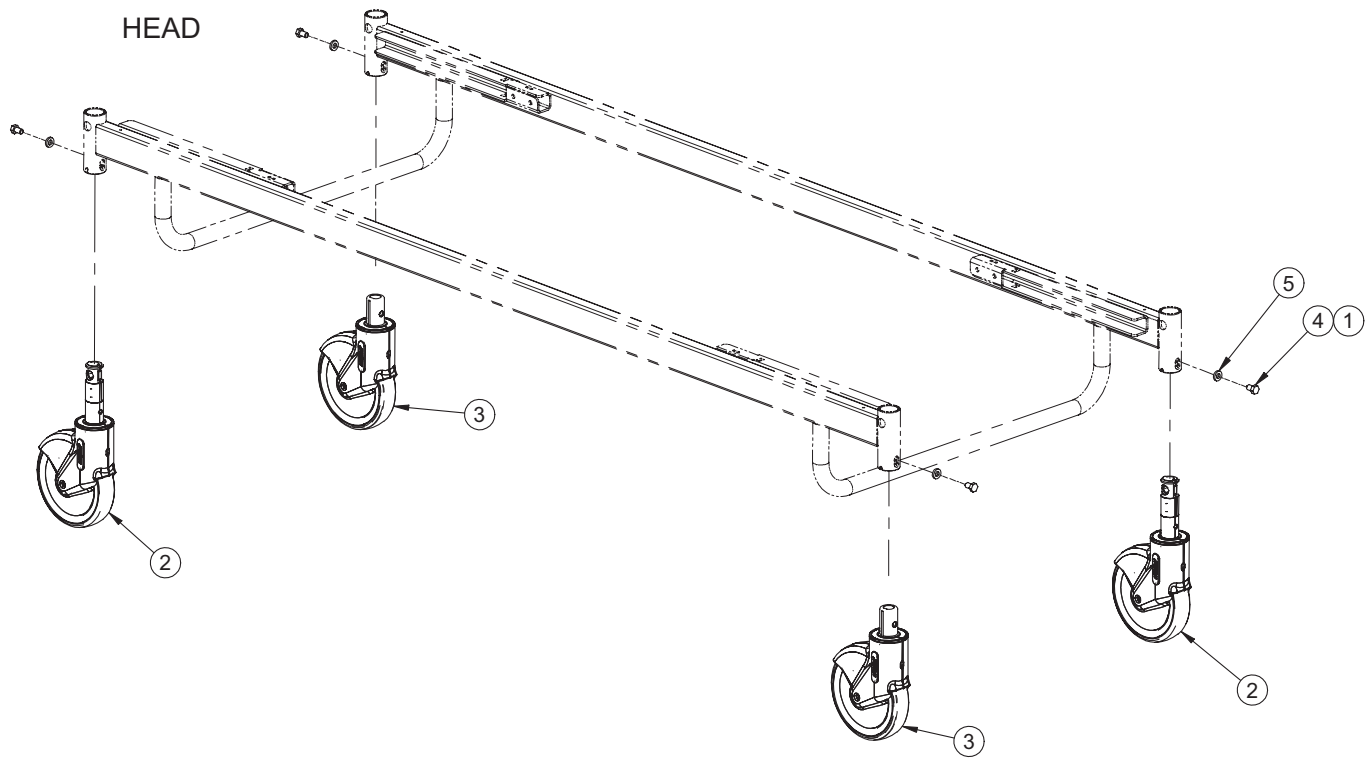

## 6" Casters with Fifth Wheel (For Reference Only: OL230050, Rev. 05)

Item	Part No.	Part Name	Qty.
1	M0008	Thread Locker - Medium Strength (Blue)	0.0500 kg
2	RD25038807	6" Locking Caster	2
3	RD25049307	6" Swivel Caster	2
4	VB15A1O16	Hexagon Bolt 5/16-18 x 1/2" Grade 5 z.p.	4
5	VW10A1120	Flat Washer 5/16" Diameter	4

[Return To Table of Contents](#)

# Fifth Wheel

For Reference Only: OL230219  
Rev. 02

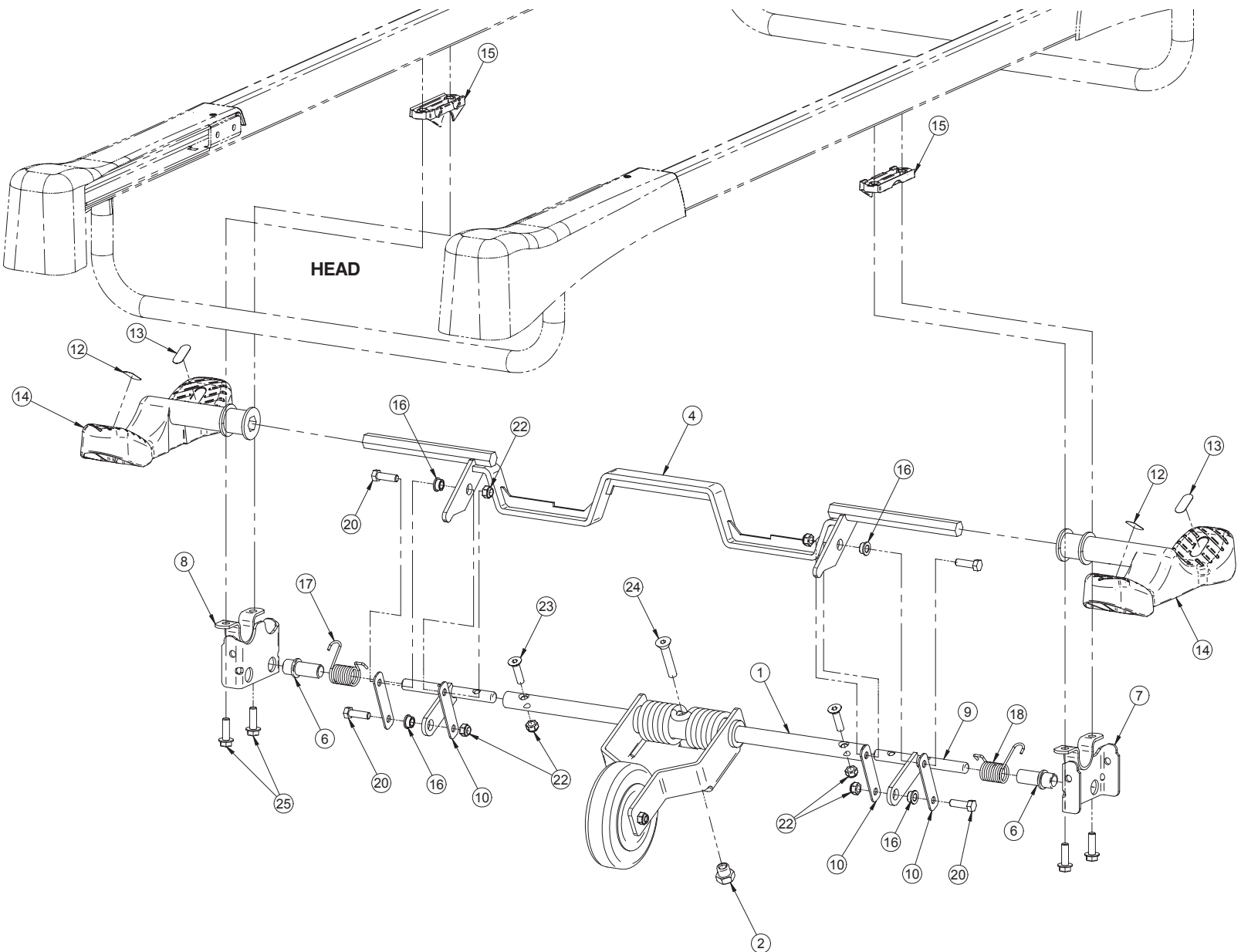

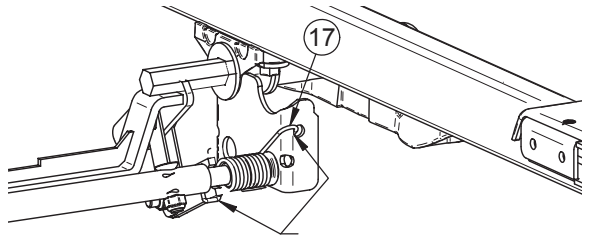

RETURN SPRING'S FULCRUMS

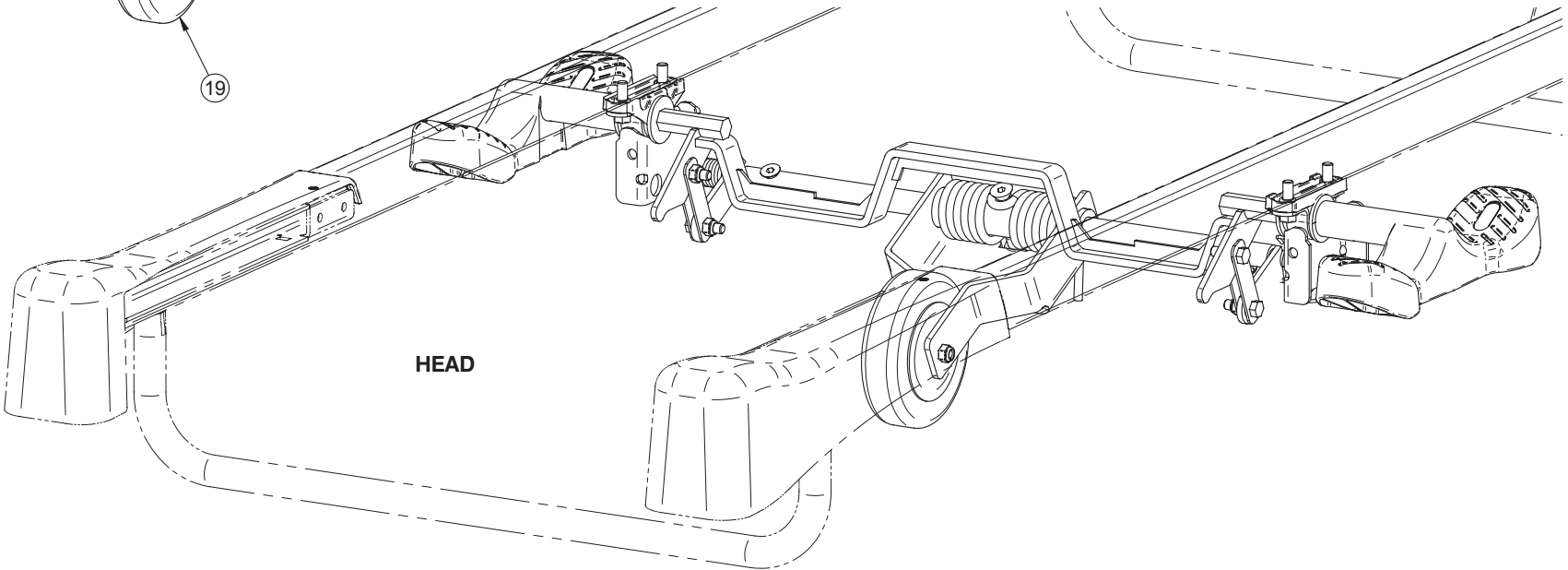
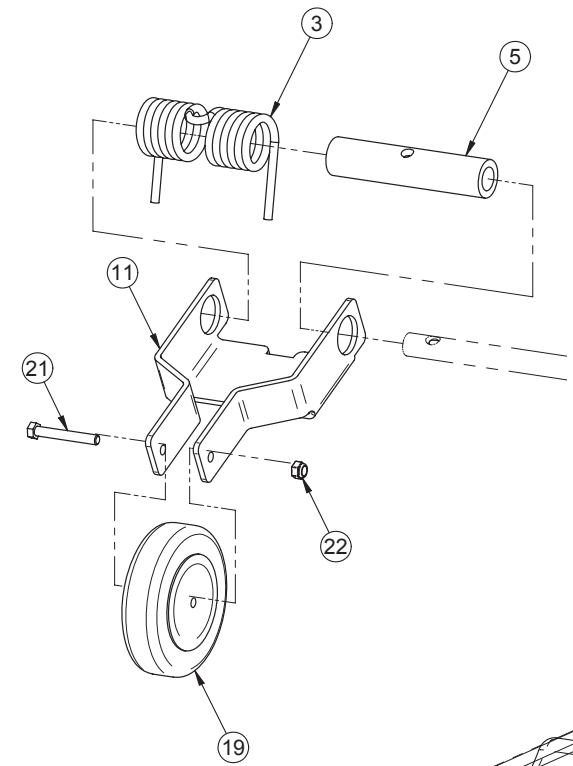

# Fifth Wheel

---

## Fifth Wheel (For Reference Only: OL230219G, Rev. 01)

Item	Part No.	Part Name	Qty.
1	17-0082G	Torque Shaft	1
2	17-0104Z	Fifth Wheel Support	1
3	17-0124G	Fifth Wheel Spring	1
4	23-0714G	S.A. Actuating Lever	1
5	25-0068	Fifth Wheel Bushing	1
6	25-0581	Nylon Bushing 1/2" ID	2
7	28-0132Z	S.A. Right Fifth Wheel Support	1
8	28-0133Z	S.A. Left Fifth Wheel Support	1
9	28-0149Z	Torsion Lever	2
10	28-0150Z	Counter Lever	4
11	28-0151G	Clearance Arm	1
12	QE71-0496	Fifth Wheel Green Sticker	2
13	QE71-0511	Brake Sticker	2
14	QP23-0627	Pedal	2
15	QPA25-0312	Molded Spacer	2
16	QPA25-0340	Spacer 5/16 x 3/16	4
17	QRD25-0582	Left Torsion Spring	1
18	QRD25-0585	Right Torsion Spring	1
19	RL5	Fifth Wheel	1
20	VB15A1O32	Hexagon Bolt 5/16-18 x 1" Grade 5 z.p.	4
21	VB15A1O50	Hexagon Bolt 5/16-18 x 2 1/4" Grade 5 z.p.	1
22	VE30A1O	Nylon Hexagon Locknut 5/16-18 UNC z.p.	7
23	VV11A1O36	Flat Head Hexagon Socket Cap Screw 5/16-18 UNC x 1 1/4" z.p.	2
24	VV11A1P48	Flat Head Hexagon Socket Cap Screw 3/8-16 UNC x 2" z.p.	1
25	VVB4A1O32	Bolt 5/16"-18 x 1" Thread Rolling	4



# Notes

---

# Bed Lift Mechanism

For Reference Only: L23-009  
Rev. 11

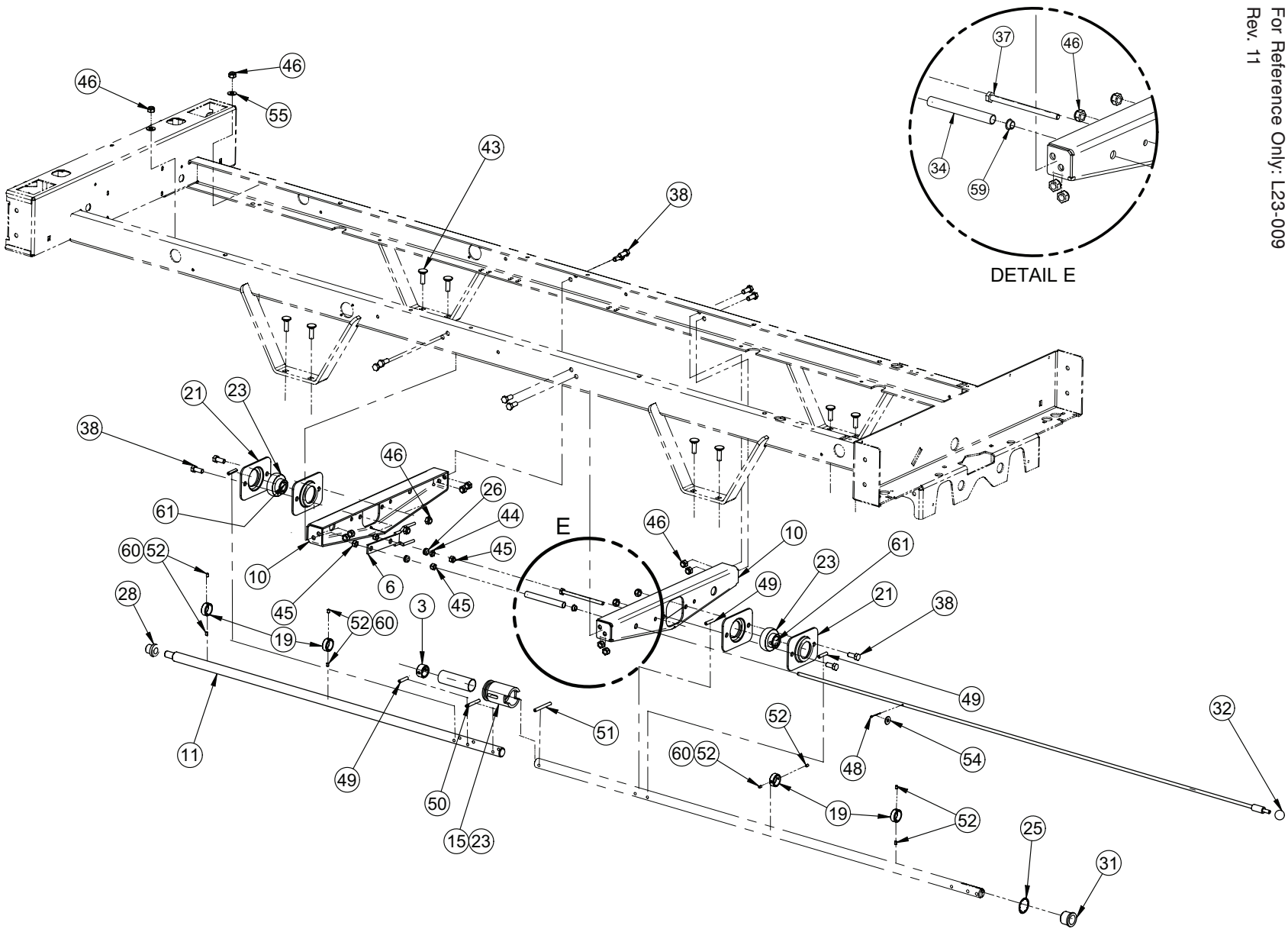

# Bed Lift Mechanism

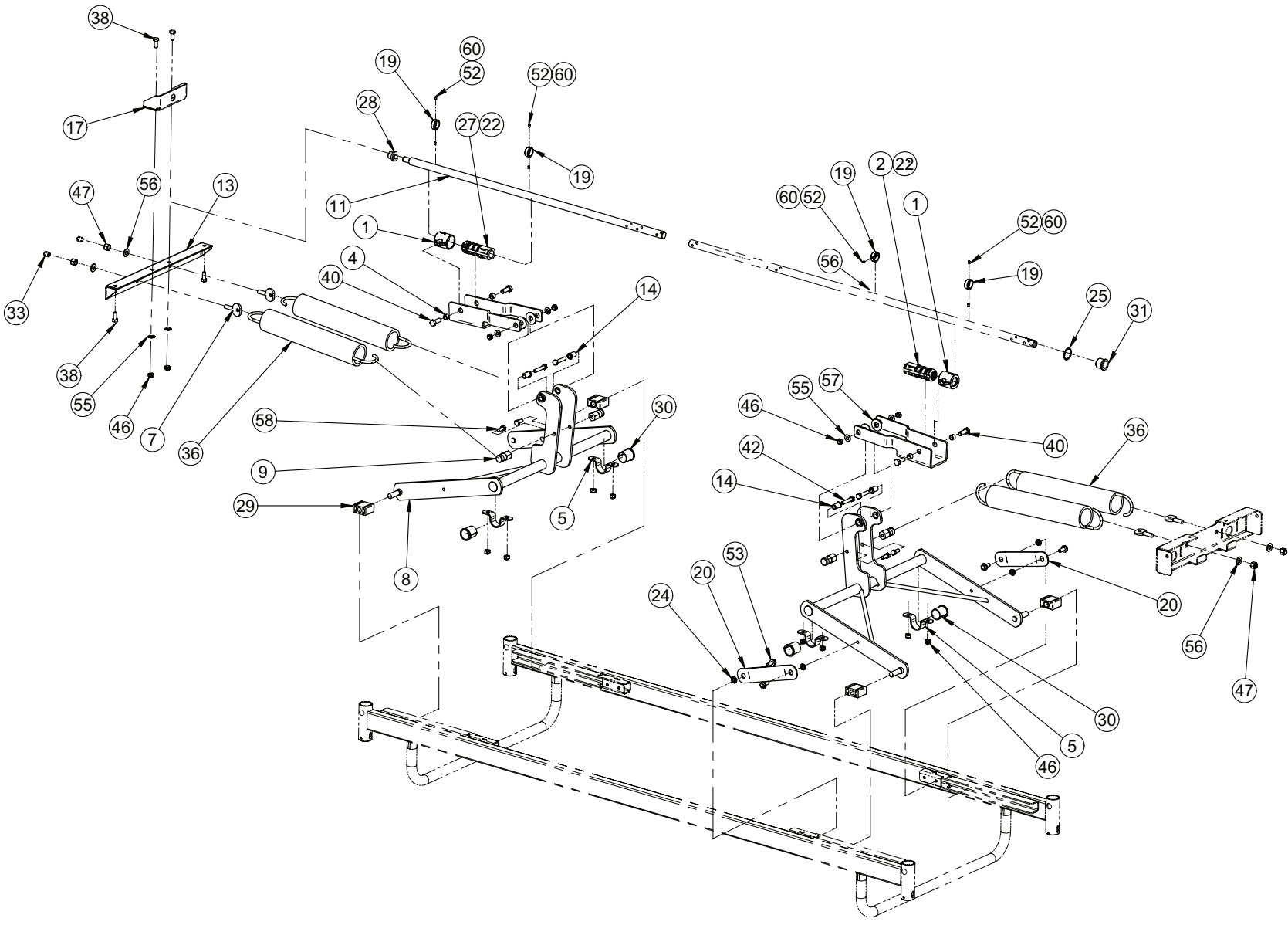

# Bed Lift Mechanism

## Bed Lift Mechanism (For Reference Only: L23-009, Rev. 06)

Item	Part No.	Part Name	Qty.
1	QPA13-0674	Nut Bracket	2
2	QP13-0675-11	Right Stub Acme Nut	1
3	1311P017Z	Screw Jammer Zinc	1
4	14403Z	Spacer	4
5	14662Z	Lever Clamp	4
6	18108G	Nut Fork	1
7	18144	Spring Adjustment Screw	4
8	23-0234G	S.A. Hi-Lo Lever	2
9	23-0353Z	Spring Bracket	4
10	23-0355G	Frame Cross Member	4
11	23-0375Z	Hi-Lo Mechanism Head Screw	1
12	23-0379G	Hi-Lo Screw Harness	2
13	23-0385G	Spring Retaining Bar	1
14	23-0456	Spacer	4
15	23-0538	Clutch Coupling	1
16	23-0539Z	S.A. Clutch Rod	1
17	23-0543G	Screw Support	1
19	23-0575Z	Screw Stop	4
20	25-0281G	Stabilizer	2
21	493G	Bearing Plate 3/4" Diameter	4
22	M0019	Petro Canada OG2 Grease	0.0300 kg
23	QBAS204012	Bearing 3/4"	2
24	QDF17-0020	Shoulder Spacer Diameter 5/16 x 0.210"	4
25	QDF7852	Retainer Ring 1"	1
26	QDF9506	Insulating Washer 1/4"	2
27	QP13-0676-01	Left Stub Acme Nut	1
28	QPN-13-0159	Nylon Bushing 1/2" Interior Diameter	1
29	QPN-1310P009	Nylon Glide	4
30	QPN-18121	Molded Frame Bushing	4
31	QPN-18315	Nylon Bushing 3/4" Interior Diameter	1
32	QPPB0301	Ball Knob #222 1/4"-20 nc x 3/4"	1
33	QPVA0006	Vinyl Wire Tip 5/16" x 1/2" lg	2
34	QRC18135	Compression Spring 0.380" inside x 3 3/4" lg x 0.037"	1
35	QRCL498	Compression Spring 1" x 3" lg	1
36	QRE18130	Extension Spring 2.3" outside x 16" z.p.	4
37	VB15A1N64FT	Hexagon Bolt 1/4-20 x 4" Grade 5 z.p.	1
38	VB15A1O24	Hexagon Bolt 5/16-18 x 3/4" Grade 5 z.p.	16
40	VB15A1P32-S	Hexagon Bolt 3/8-16 x 1" Grade 5 z.p. Scotch Grip	4
42	VB15A1O40	Hexagon Bolt 5/16-18 x 1 1/2" Grade 5 z.p.	4

# Bed Lift Mechanism

---

## Bed Lift Mechanism (For Reference Only: L23-009, Rev. 06) (Continued)

Item	Part No.	Part Name	Qty.
43	VB35A1O32	Carriage Bolt (Short Neck) 5/16-18-1 z.p. Grade 5	8
44	VE20A1N	Hexagon Locknut 1/4-20 z.p.	1
45	VE30A1N	Nylon Hexagon Locknut 1/4-20 z.p.	4
46	VE30A1O	Nylon Hexagon Locknut 5/16-18 z.p.	28
47	VE30A1P	Nylon Hexagon Locknut 3/18-16 z.p.	4
48	VG40B0332	Cotter Pin 3/32" x 1"	1
49	VG10B0732	Spring Pin 7/32" Diameter x 1" lg	4
50	VG10B0742	Spring Pin 7/32" Diameter x 1 5/8" lg	1
51	VG10B0748	Spring Pin 7/32" x 2"	1
52	VV60B1E08	Set Screw Hexagon Socket Head # 8-32 x 1/4"	8
53	VVB4A1O24	Bolt 5/16"-18 x 3/4" Thread Rolling	4
54	VW10A08	Flat Washer 1/4" SAE z.p.	1
55	VW10A10	Flat Washer 5/16" SAE z.p.	8
56	VW10A12	Flat Washer 3/8" SAE z.p.	4
57	VW10C173602	Nylon Washer 1/2" Inside Diameter x 1 1/4" Diameter	4
58	VB15A1O24-S	Hexagon Bolt 5/16-18 x 3/4" Grade 5 z.p.	4
59	QPNI2402	Nylon Bushing 5/16"	1
60	M0008	Thread Locker - Medium Strength (Blue)	0.0003 kg
61	M0015	Thread Locker - Medium Strength (Green)	0.0500 kg

# Litter Frame

For Reference Only: L23-020  
Rev. 00

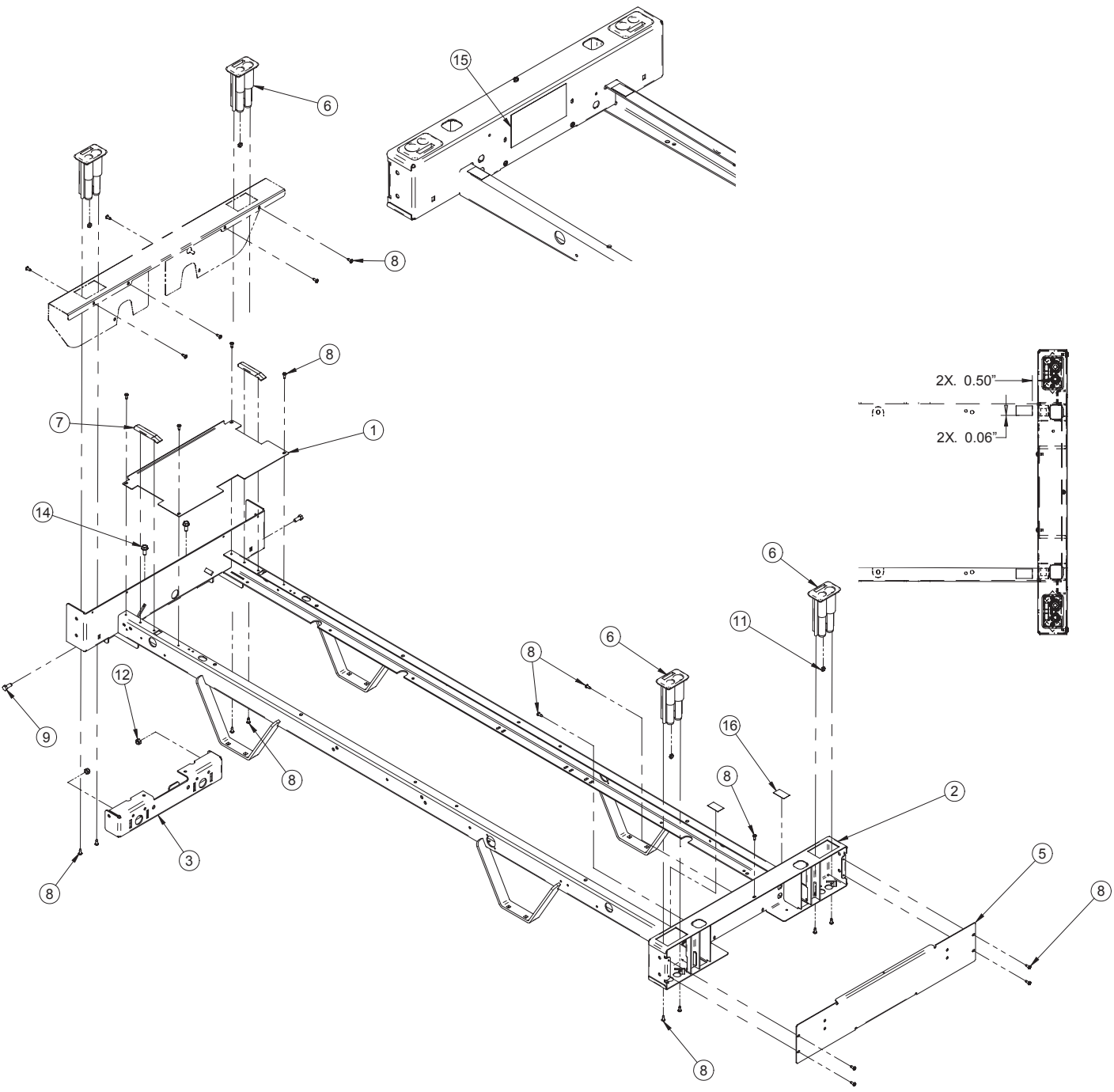

# Litter Frame

---

## Litter Frame (For Reference Only: L23-020G, Rev. 00)

Item	Part No.	Part Name	Qty.
1	23-0167G	Foot Cover Plate	1
2	23-0791G	Short Frame	1
3	23-0352G	Foot End Cross Member	1
5	23-0746G	Head End Casing Cover	1
6	QP17-0121-07	I.V. Pole Holder	4
7	QP23-0257	Mattress Support Glide	2
8	VV83A9G16	Tapping Screw Type B Pan Head Phillips #10 x 1/2" z.p.	25
9	VB15A1O24	Bolt 5/16-18 x 3/4" LG Grade 5 z.p.	2
11	VE20A1N	Hexagon Locknut 1/4-20 z.p.	4
12	VE30A1O	Nylon Hexagon Locknut 5/16-18 UNC z.p.	2
14	VVB4A1024	Bolt 5/16"-18 x 3/4" Thread Rolling	2
15	QE71-1198	Sticker Manufacturer	1
16	QE71-1069	Frame Protector Sticker	2

# Bumpers - One Rigid Roller

For Reference Only: OL230242

Rev. 00

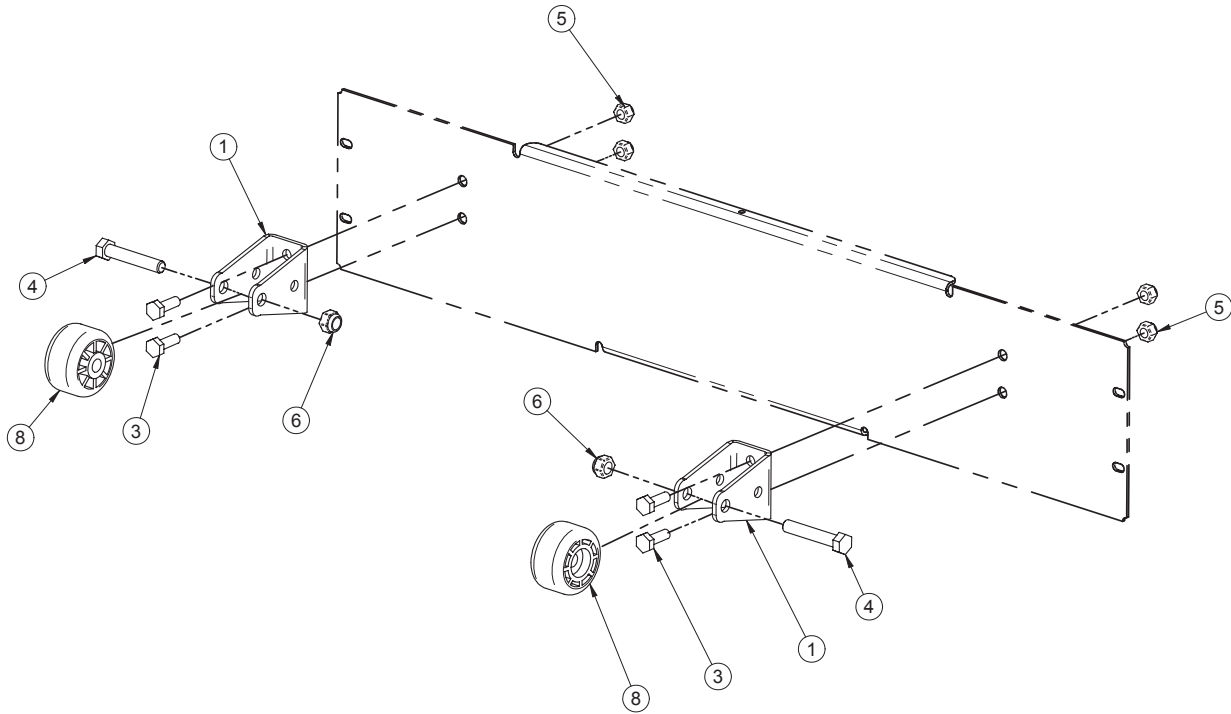

## Bumpers - One Rigid Roller (For Reference Only: OL230242G, Rev. 00)

Item	Part No.	Part Name	Qty.
1	23-0798G	Single Bumper Support	2
3	VB15A1N24	Bolt 1/4-20 x 3/4" Grade 5 z.p.	4
4	VB15A1O44	Bolt 5/16-18 x 1 3/4" LG Grade 5	2
5	VE30A1N	Nylon Locknut 1/4-20	4
6	VE30A1O	Nylon Locknut 5/16-18	2
8	QPN14-0705	Roller for Head Walking Beam	2



# Bumpers - Two Soft Rollers

For Reference Only: OL230241  
Rev. 00

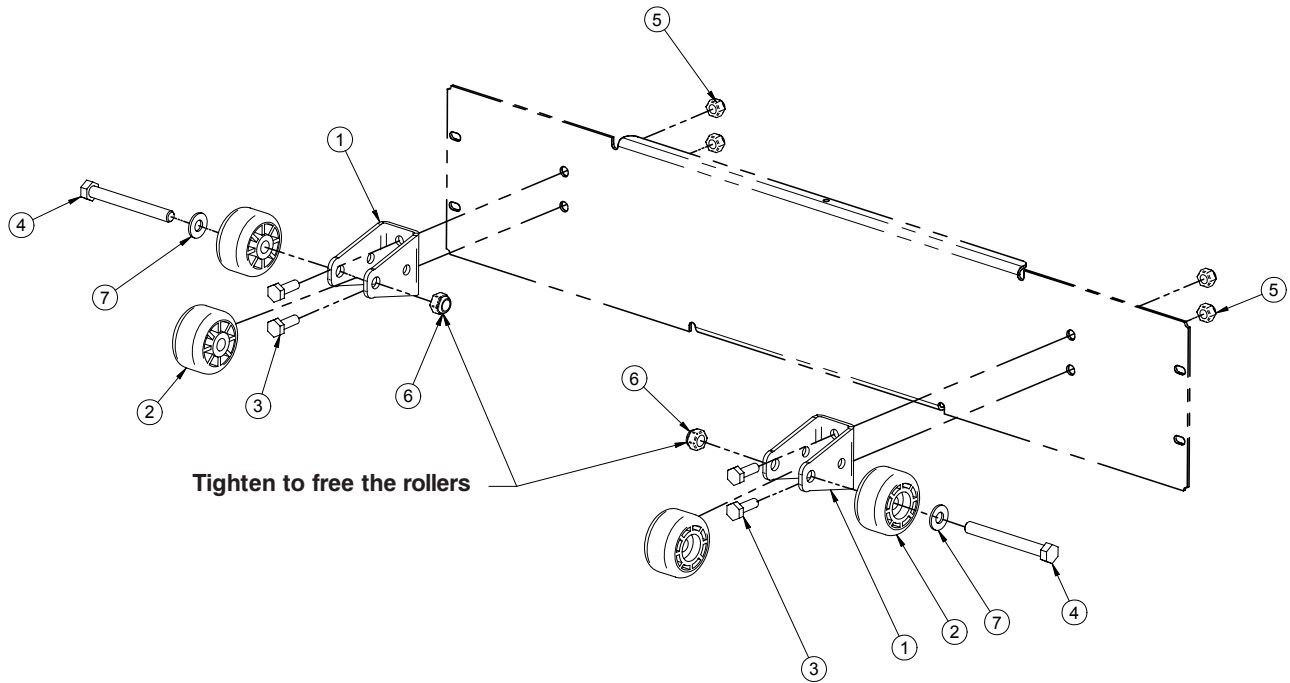

## Bumpers - Two Soft Rollers (For Reference Only: OL230241G, Rev. 00)

Item	Part No.	Part Name	Qty.
1	23-0798G	Single Bumper Support	2
2	QPC-14-0321	Roller Diameter 1 3/4"	4
3	VB15A1N24	Bolt 1/4"-20 x 3/4" Grade 5 z.p.	4
4	VB15A1O54	Bolt 5/16-18 x 2 3/4" LG, "Full Thread"	2
5	VE30A1N	Nylon Locknut 1/4-20	4
6	VE30A1O	Nylon Locknut 5/16"-18	2
7	VW10A10	Flat Washer Diameter 5/16" S.A.E.	2

[Return To Table of Contents](#)

# Adjustable Bumpers

For Reference Only: OL230243  
Rev. 00

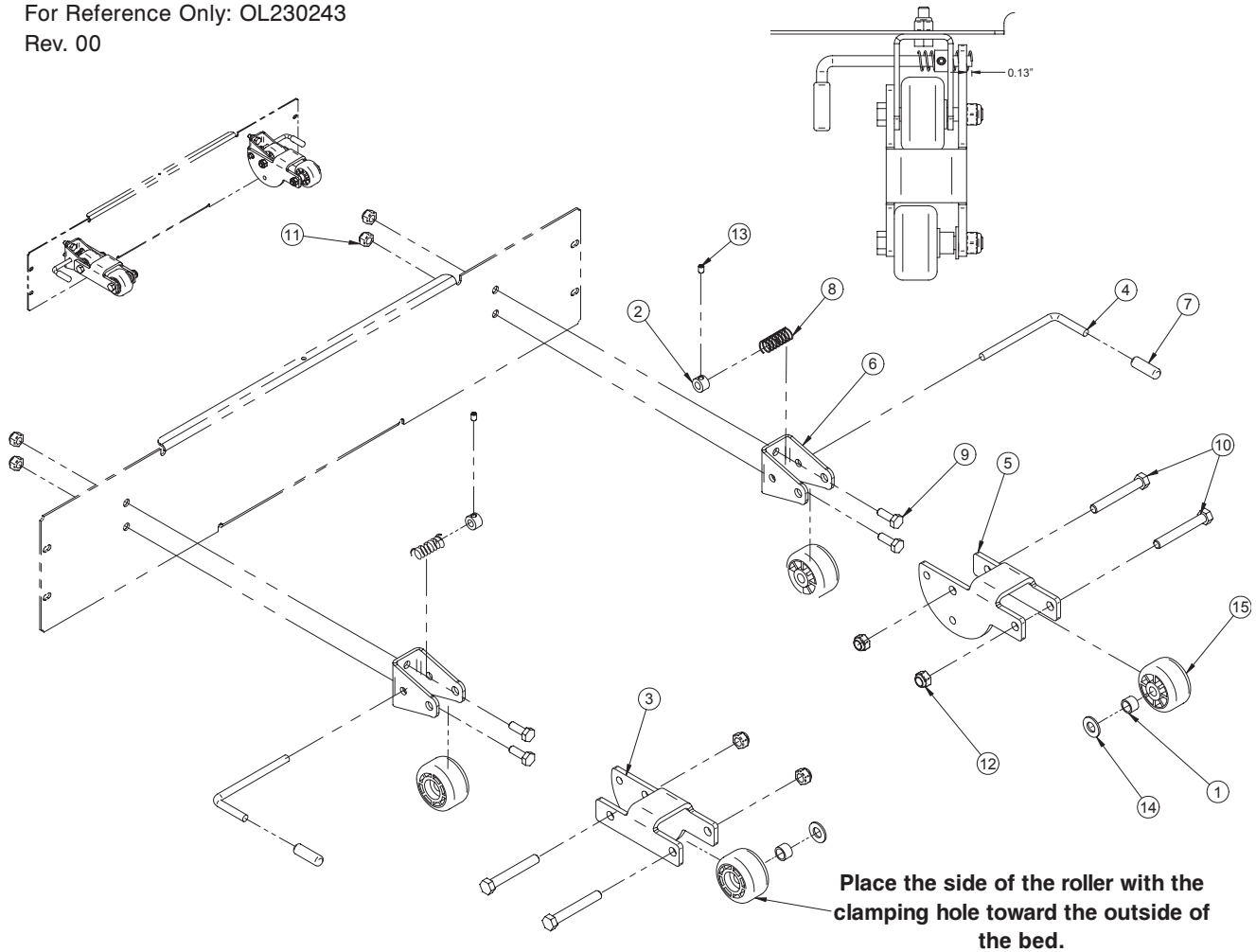

## Adjustable Bumpers (For Reference Only: OL230243G, Rev. 00)

Item	Part No.	Part Name	Qty.
1	14403Z	Spacer	2
2	19-0478Z	Adjustable Stopper	2
3	23-0347G	Left Pivot Plate	1
4	23-0348Z	Lock	2
5	23-0349G	Right Pivot Plate	1
6	23-0798G	Single Bumper Support	2
7	QPVA0012	Vinyl Cap Diameter 1/4" x 1 1/4"	2
8	QRC18642	Compression Spring (13/32 x 1 1/4)	2
9	VB15A1N24	Bolt 1/4"-20 x 3/4" Grade 5 z.p.	4
10	VB15A1O50	Bolt 5/16"-18 x 2 1/4" LG Grade 5	4
11	VE30A1N	Nylon Locknut 1/4-20	4
12	VE30A1O	Nylon Locknut 5/16"-18	4
13	VV60A0G08-S	Hexagon Set Screw #10-32 x 1/4"	2
14	VW10C122402	Nylon Washer 0.380" ins. x 3/4" out. x 1/16" wi.	2
15	QPN14-0705	Roller for Head Walking Beam	4

# Short Bed Bumper

For Reference Only: OL230244

Rev. 00

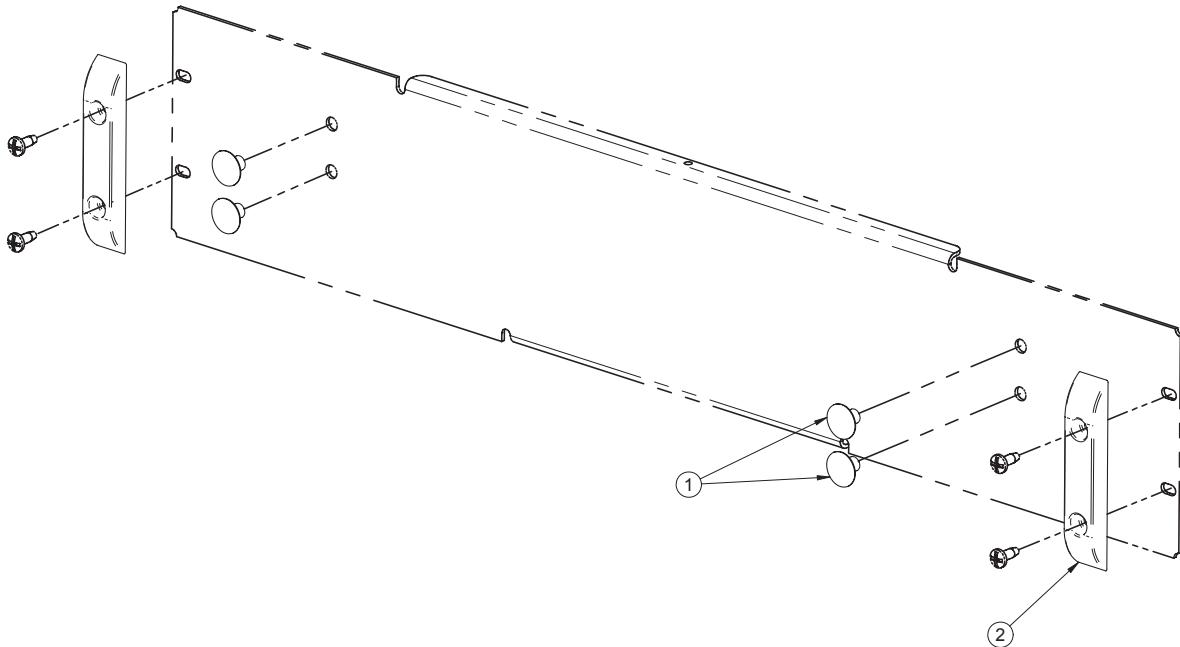

Short Bed Bumper (For Reference Only: OL230244, Rév. 00)

Item	Part No.	Part Name	Qty.
1	QPPE1207	Plastic Cap 1/4	4
2	QP23-0776	Glider	2

# Half-Length Foot Cover

---

For Reference Only: OL230212

Rev. 00

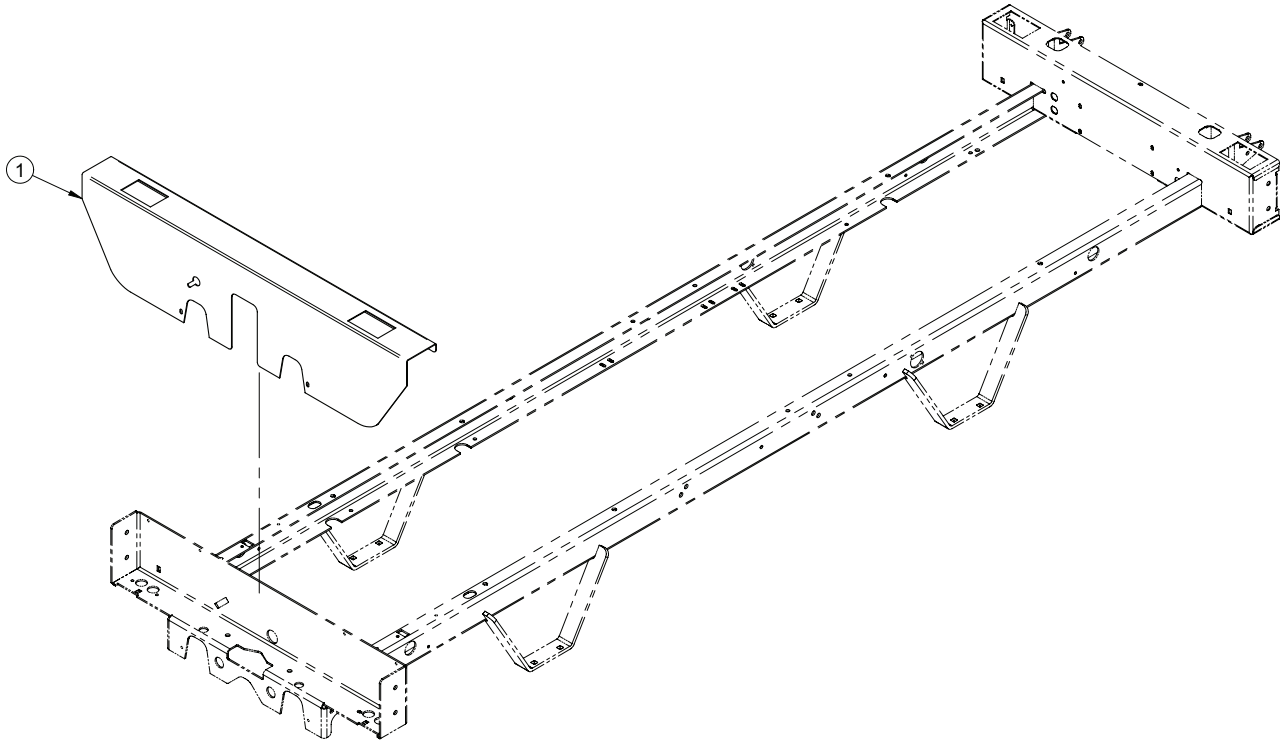

## Half-Length Foot Cover (For Reference Only: OL230212G)

Item	Part No.	Part Name	Qty.
1	23-0361G	Foot End Casing Cover - FL23SM	1

# Full-Length Foot Cover

For Reference Only: OL230213

Rev. 00

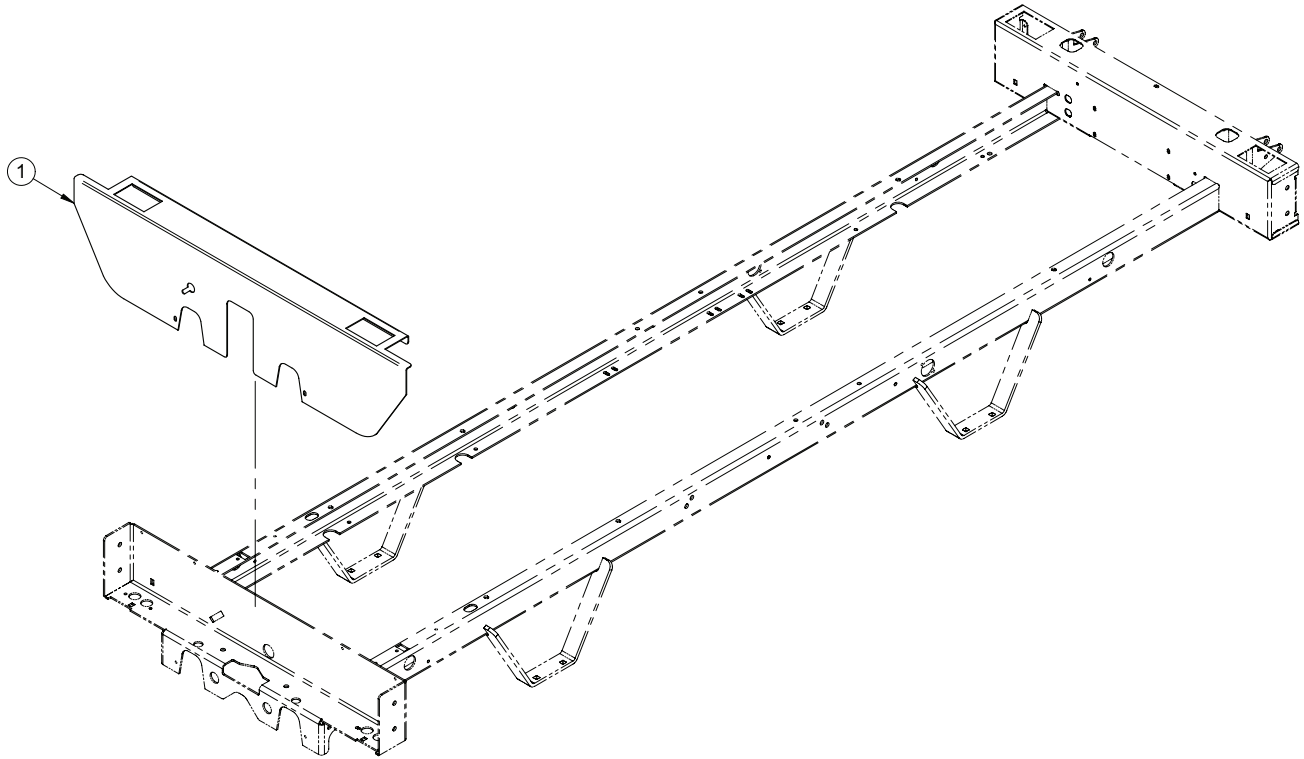

**Full-Length Foot Cover (For Reference Only: OL230213G)**

Item	Part No.	Part Name	Qty.
1	23-0653G	Full-Length Foot Cover FL23SM	1

[Return To Table of Contents](#)

# Head and Foot Elevation

For Reference Only: L23-017  
Rev. 01

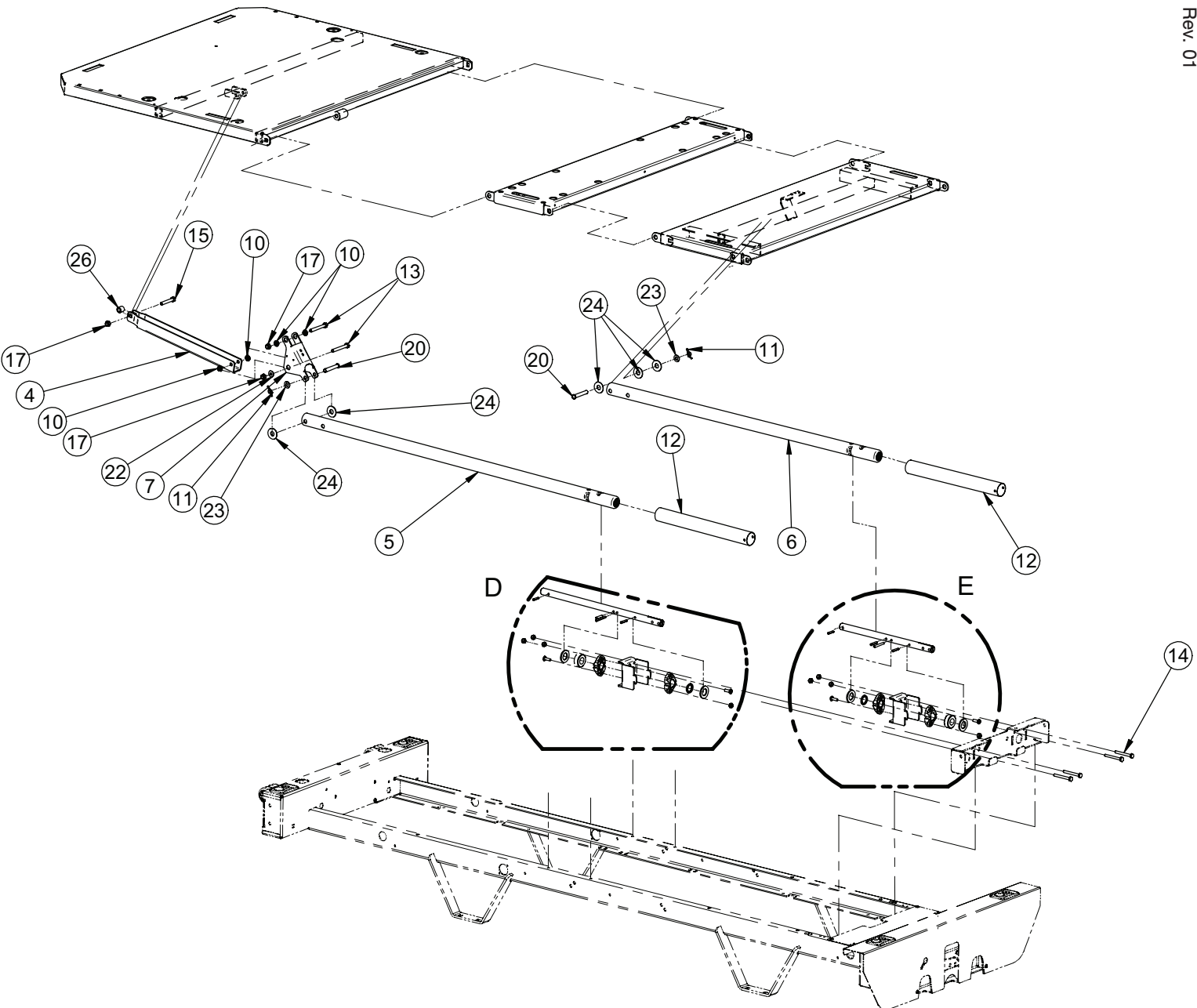

# Head and Foot Elevation

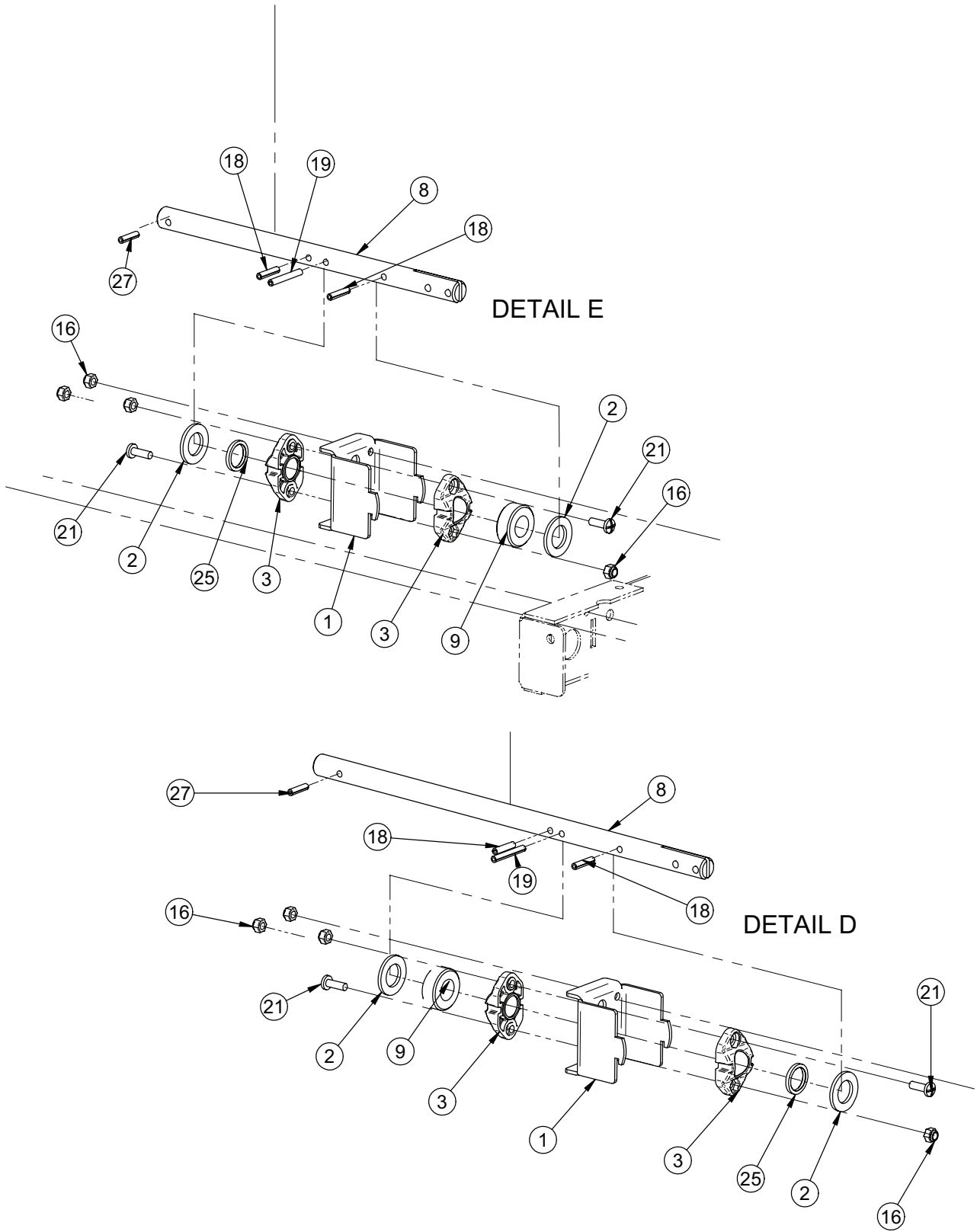

# Head and Foot Elevation

## Head and Foot Elevation (For Reference Only: L23-017G, Rev. 02)

Item	Part No.	Part Name	Qty.
1	13-0853G	Screw Support	2
2	13-0956Z	Steel Washer for 3/4" Bolt	4
3	QP18-0248-01	Crank Screw Pivot	4
4	20-0223G	Head Section Arm Lever	1
5	23-0356	S.A. Head Actuator Tube - FL23SM	1
6	23-0357	S.A. Thigh Actuator Tube - FL23SM	1
7	25-0362Z	Mattress Support Lever	1
8	M0019	Petro Canada OG2 Grease	0.0300 kg
9	QB4459-00	3/4" Thrust Bearing	2
10	QDF17-0020	Shoulder Spacer Diameter 5/16 x 0.201"	4
11	QDF7878	Rue Ring Cotter Diameter Diameter 3/8" z.p.	2
12	QDFT18-0254	Screw Dust Cover	2
13	VB15A1O52	Hexagon Bolt 5/16-18 x 2 1/2" Grade 5 z.p.	2
14	VB15A1O50	Hexagon Bolt 1/4-20 x 2 1/4" Grade 5 z.p.	4
15	VB15A1O48	Hexagon Bolt 5/16"-18 x 2" Grade 5 z.p.	1
16	VE30A1N	Nylon Hexagon Locknut 1/4-20 z.p.	8
17	VE30A1O	Nylon Hexagon Locknut 5/16-18 UNC z.p.	3
18	VG10B0732	Spring Pin 7/32" Diameter x 1" lg	4
19	VG10B0742	Spring Pin 7/32" Diameter x 1 5/8" lg	2
20	VG50B1250	Clevis Pin Diameter 3/8" x 2 1/4" z.p.	2
21	VV33A1N24	Machine Screw Pan Phillips 1/4-20 x 3/4" z.p.	4
22	VW10A10	Flat Washer 5/16" SAE z.p.	1
23	VW10C122402	Nylon Washer 3/8" ID x 1/16"	2
24	VW10C173602	Nylon Washer 1/2" ID x 1 1/4" OD	5
25	VW10C263304	Nylon Washer 13/16" int. x 1-1/16" ext. x 1/8"	2
26	VW60C201320	Nylon Spacer 5/8" x 0.386" x 39/64"	1
27	VG10B0728	Spring Pin 7/32" x 7/8" lg	2



# Notes

---

# Fixed Cranks

For Reference Only: OL230161  
Rev. 04

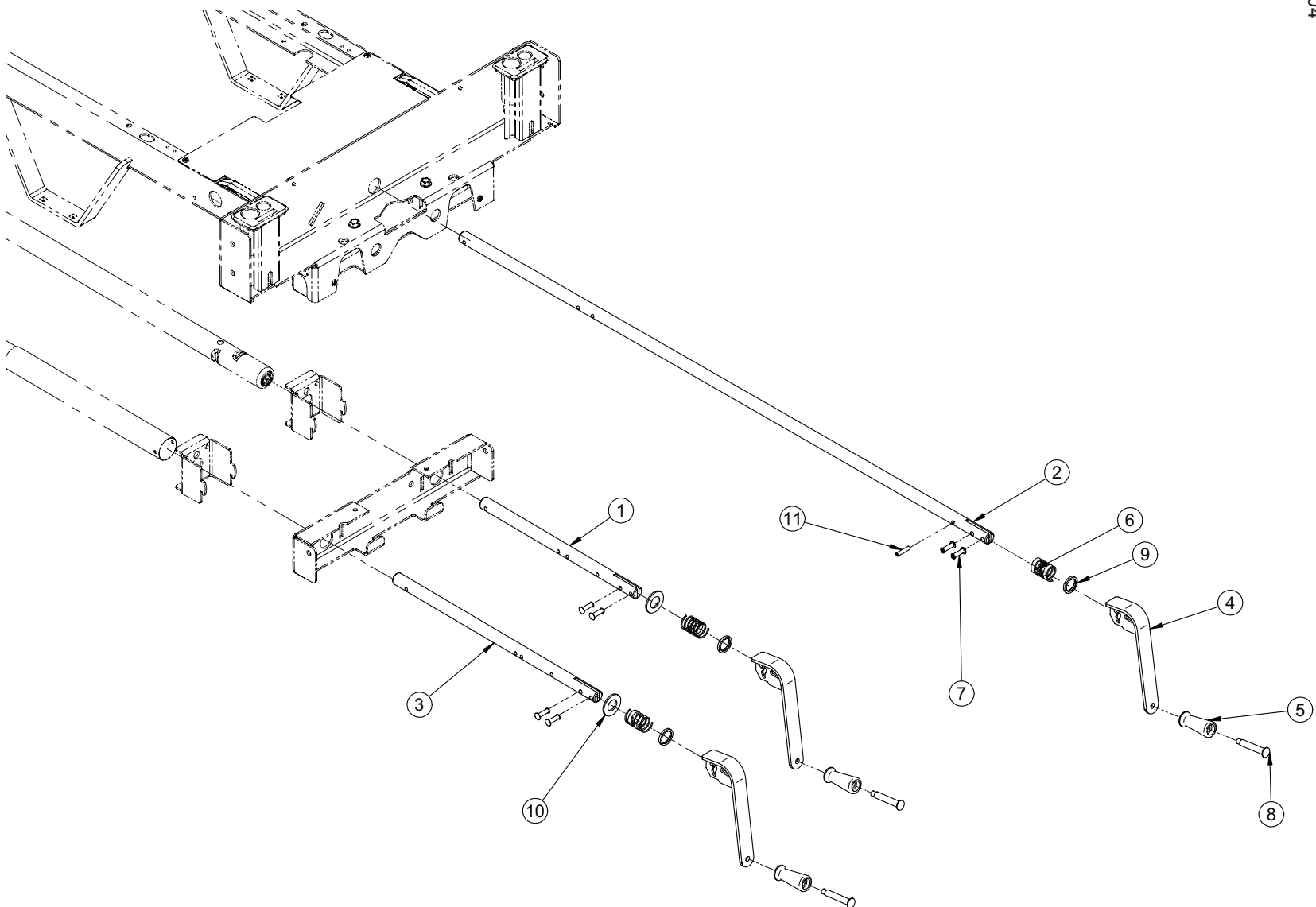

# Fixed Cranks

---

## Fixed Cranks (For Reference Only: OL230161, Rev. 03)

Item	Part No.	Part Name	Qty.
1	23-0694Z	Foot Screw Fixed Crank	1
2	23-0373Z	Hi-Lo Mechanism Foot Screw	1
3	23-0455Z	Head Section Screw	1
4	40060C	S.A. Chrome Crank	3
5	QPN-9438	Black Nylon Handle	3
6	QRC18134	Compression Spring 13/16" x 1-7/16" lg x 0.065"	3
7	VR23A0828	Tubular Rivet 1/4" x 7/8" z.p.	6
8	VR43A9439	Shoulder Rivet	3
9	VW10C263304	Nylon Washer 13/16" int. x 1 1/16" ext. x 1/8"	3
10	VW10C392403	Nylon Washer 0.760" x 1.420" x 0.100"	2
11	VG10B0732	Spring Pin 7/32" Diameter x 1" lg	1

# Removable Crank

For Reference Only: OL230162  
Rev. 03

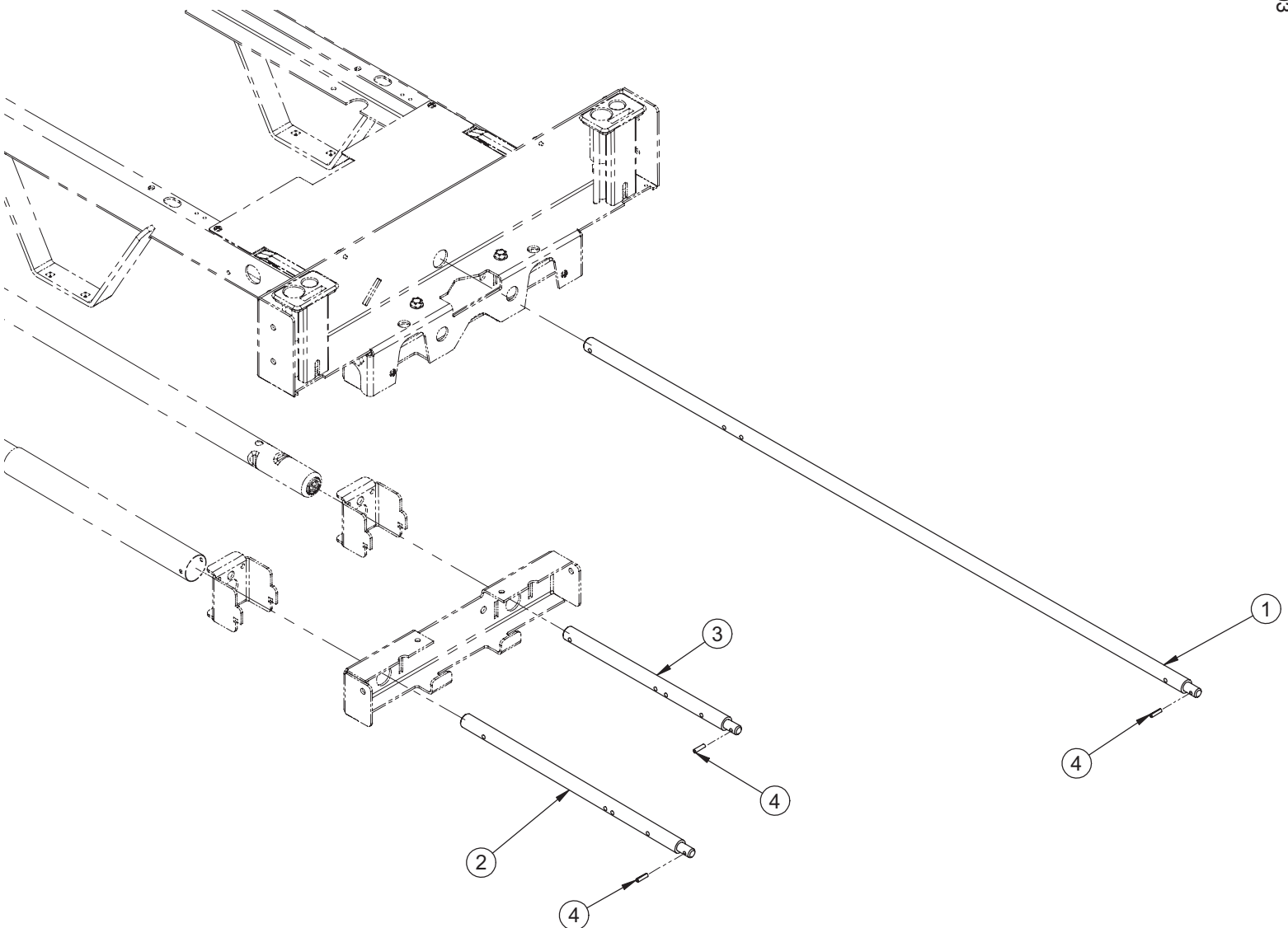

# Removable Crank

---

## Removable Crank (For Reference Only: OL230162, Rev. 02)

Item	Part No.	Part Name	Qty.
1	23-0457Z	Hi-Lo Mechanism Foot Screw - Removable Crank	1
2	23-0458Z	Head Section Screw - Removable Crank	1
3	23-0459Z	Thigh Section Screw - Removable Crank	1
4	VG10B0622	Spring Pin 3/16" dia. x 11/16" lg	3

# Crank for Optional Removable Cranks

For Reference Only: OL230228

Rev. 00

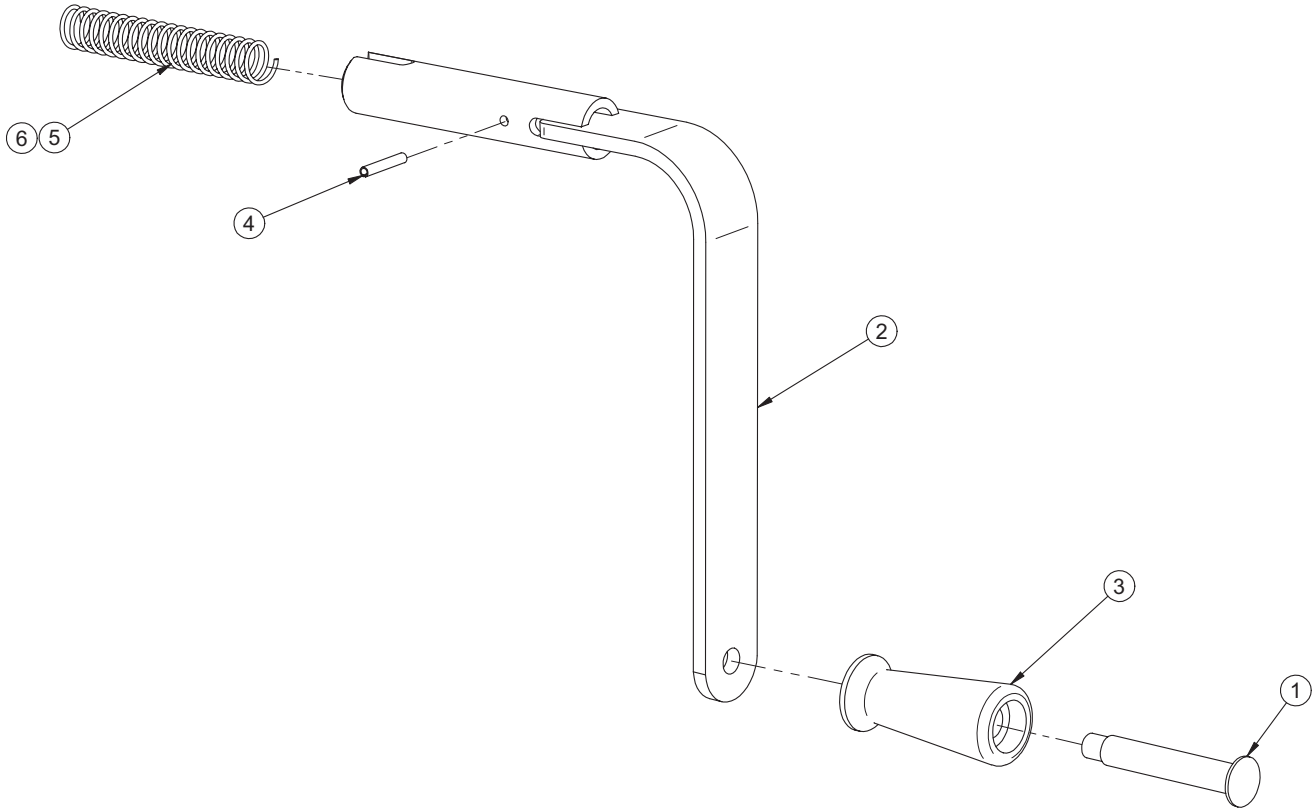

## Crank for Optional Removable Cranks (For Reference Only: OL230228, Rev. 00)

Item	Part No.	Part Name	Qty.
1	VR43A9439	Shoulder Rivet	1
2	16142C	S.A. Chrome Crank	1
3	QPN-9438	Black Nylon Handle	1
4	VG10B0424	Spring Pin 1/8" x 3/4"	1
5	QRC16887	Compression Spring	1
6	M0019	Petro Canada OG2 Grease	0.0300 kg
7	ED2079	JIFFY Air Pocket Envelope	1

# Notes

---

# Mattress Support

For Reference Only: L23-016  
Rev. 00

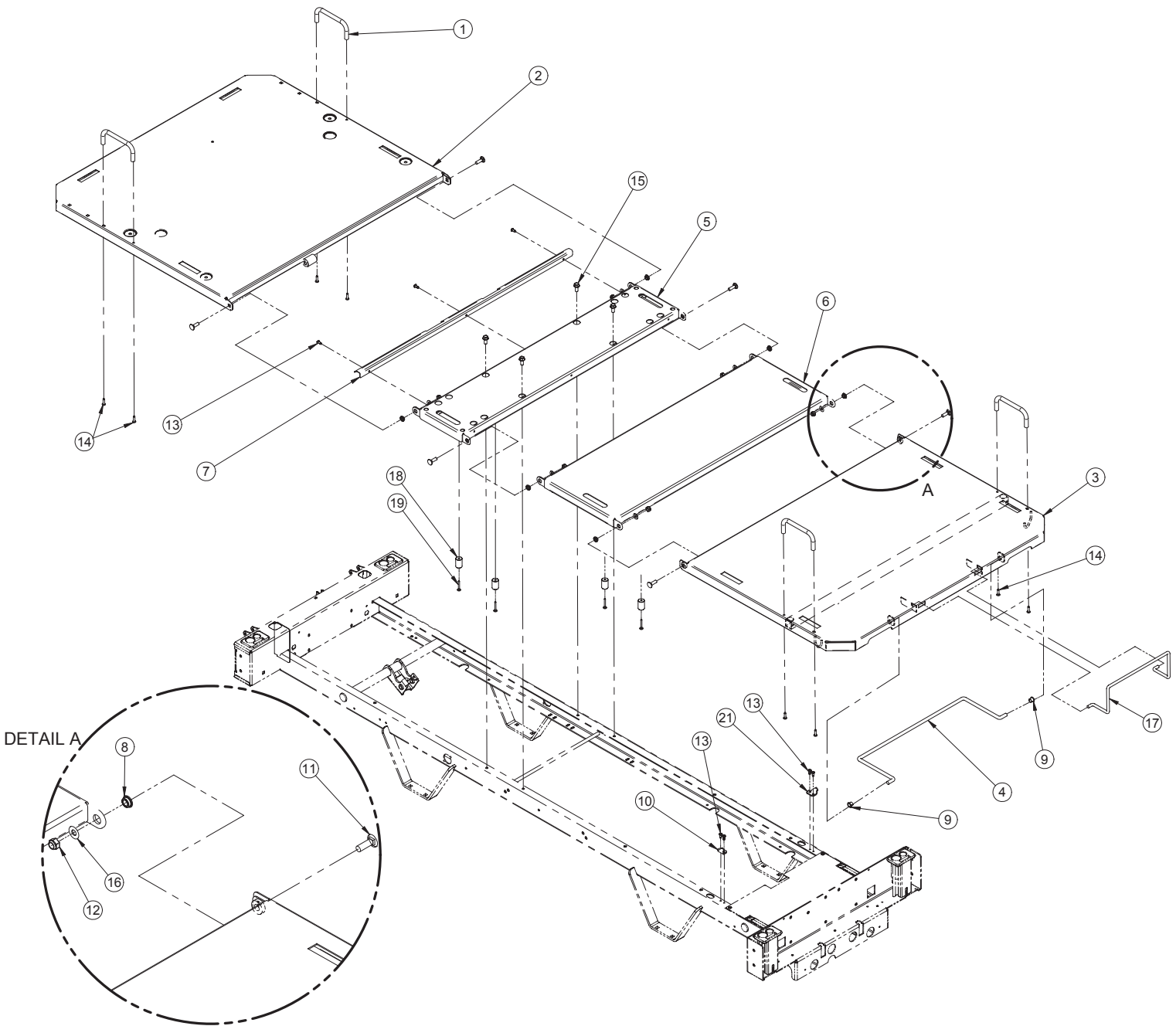



# Mattress Support

---

## Mattress Support (For Reference Only: L23-016G, Rev. 01)

Item	Part No.	Part Name	Qty.
1	QP14034-07	Mattress Retainer	4
2	23-0091G	S.A. Head Section	1
3	23-0705G	Foot Section	1
4	23-0704G	Foot Prop Rod	1
5	23-0640G	S.A. Seat Section	1
6	25-0634G	Thigh Section	1
7	25-0274G	Protective Bracket	1
8	QDF17-0020	Shoulder Spacer Diameter 5/16 x 0.210"	6
9	QPNI2404	Nylon Shoulder Bushing 3/8" Inside Diameter	2
10	28-0461Z	Right Hook	1
11	VB35A1O32	Carriage Bolt (Short Neck) 5/16-18-1 z.p. Grade 5	6
12	VE20A1O	Nylon Hexagon Locknut 5/16-18 z.p.	6
13	VV83A9G16	Tapping Screw Pan Phillips Type B #10 x 1/2" z.p.	7
14	VV83A9G24	Tapping Screw Pan Phillips Type B #10 x 3/4" z.p.	8
15	VVB4A1O24	Bolt 5/16"-18 x 3/4" Thread Rolling	4
16	VW10A10	Flat Washer 5/16" SAE z.p.	6
17	17-0211G	Foot End Mattress Retainer	1
18	23-0815	Centre Section Stop	4
19	VV83A9G36	Type B #10 x 1-1/4" Screw	4
21	28-0468Z	Left Hook	1

# FL233SM Stickers - English Only

For Reference Only: OL230164  
Rev. 00

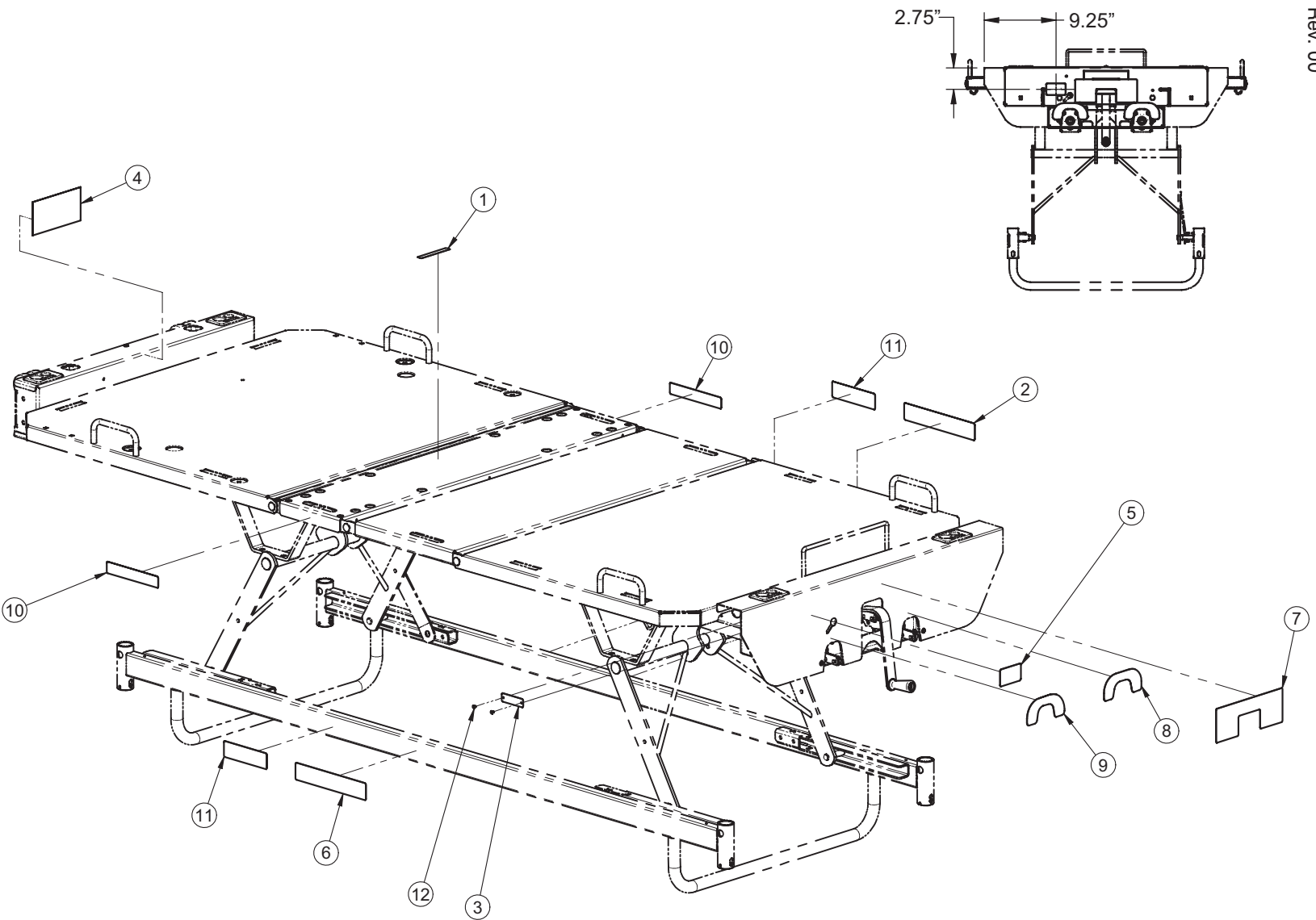

# FL23SM Stickers - English Only

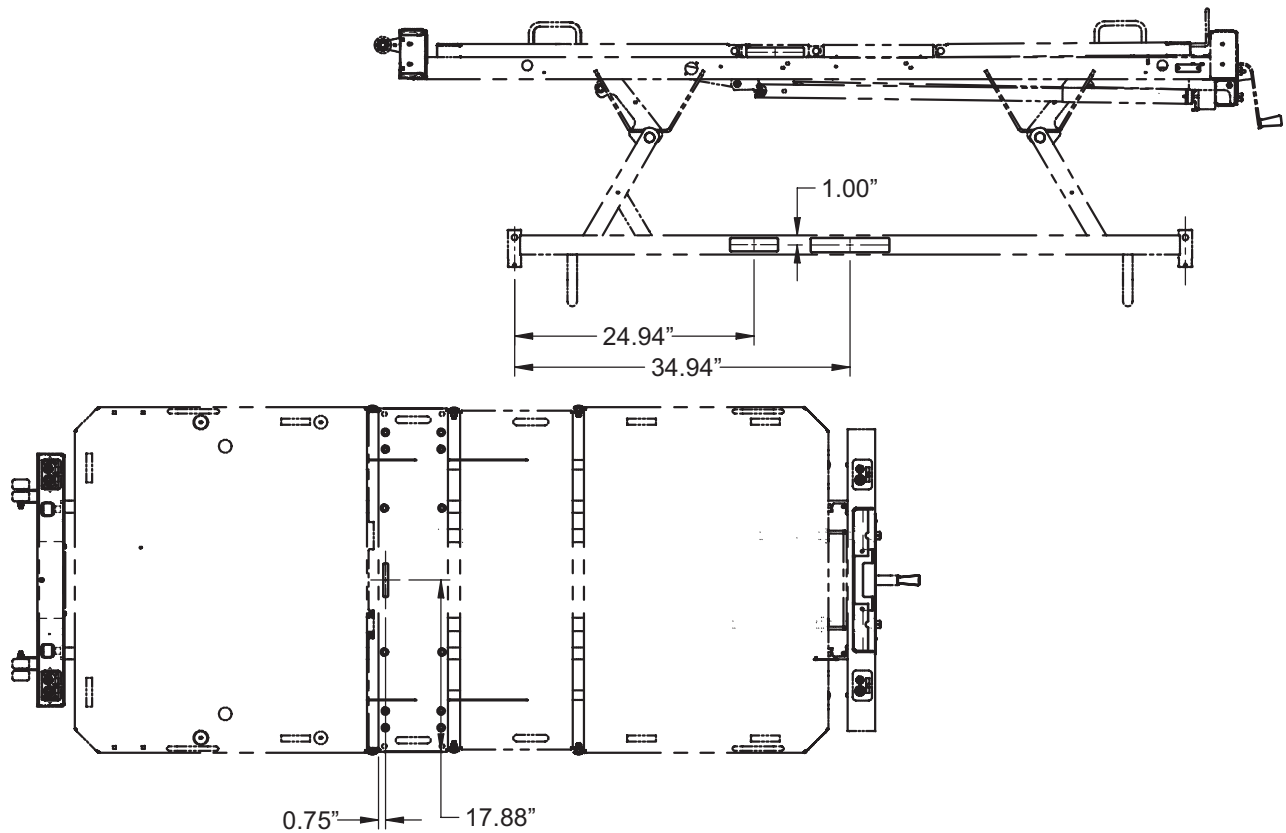

## FL23SM Stickers - English Only (For Reference Only: OL230164, Rev. 01)

Item	Part No.	Part Name	Qty.
1	QE71-0709-E	Sticker - Mattress Maximum Width	1
2	QE71-0722-E	Sticker - Left Pedal Positions	1
3	QE71-0821-T	Serial Number Plate	1
4	QE71-1198-F	Sticker Manufacturer	1
5	QE71-0856-F	Sticker - Crank Use	1
6	QE71-0721-E	Sticker - Right Pedal Positions	1
7	QE71-0843	Sticker - Trend Use	1
8	QE71-0840	Sticker - Thigh Section Movement	1
9	QE71-0839	Sticker - Head Section Movement	1
10	QE71-0547	Sticker - Maximum Load	2
11	QE71-0346	Sticker - STRYKER	2
12	VR11H43	"POP" Rivet #43 Dome Head	2

[Return To Table of Contents](#)

# FL23SM Stickers - English/Spanish

For Reference Only: OL230184  
Rev. 00

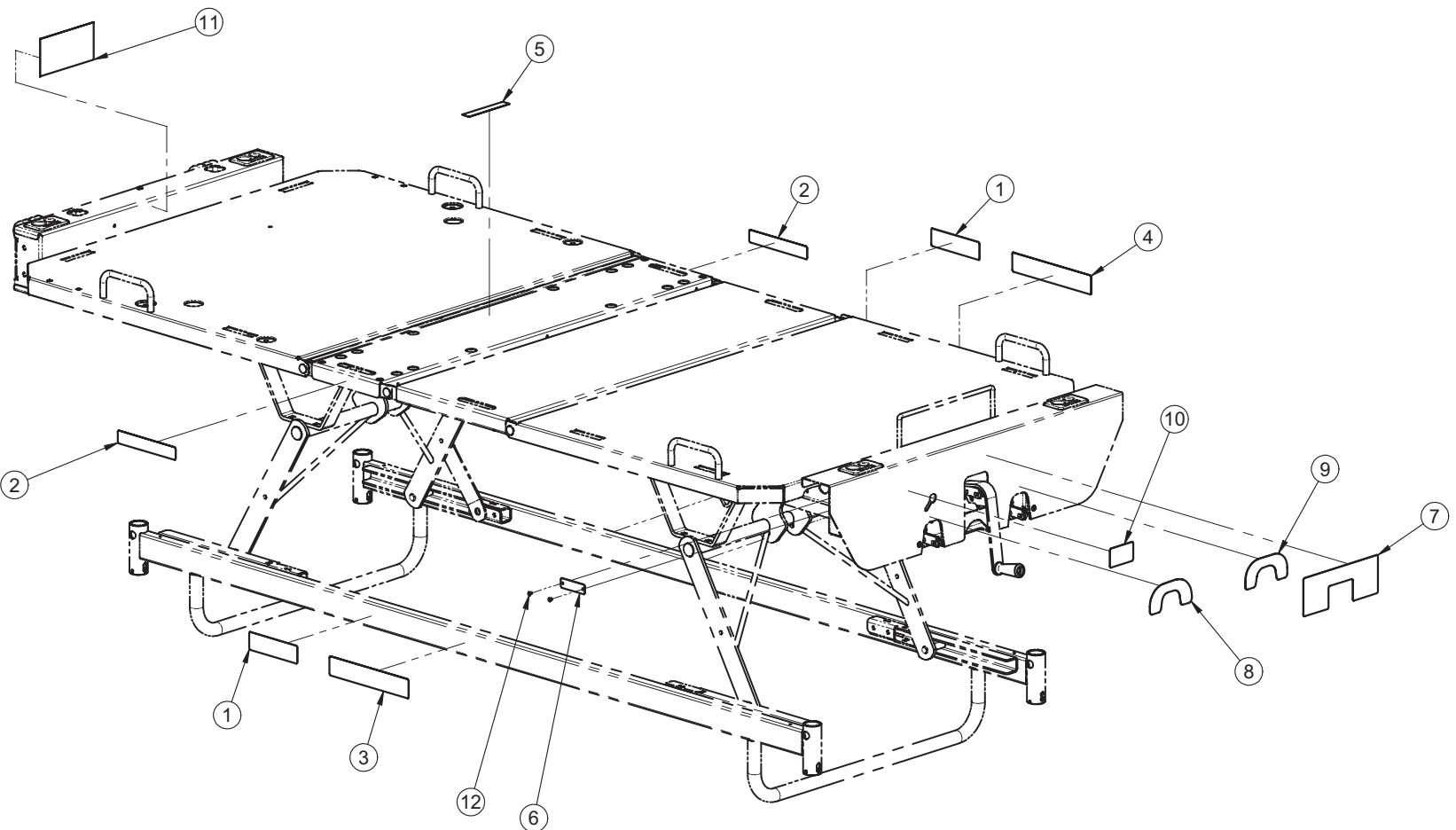

# FL23SM Stickers - English/Spanish

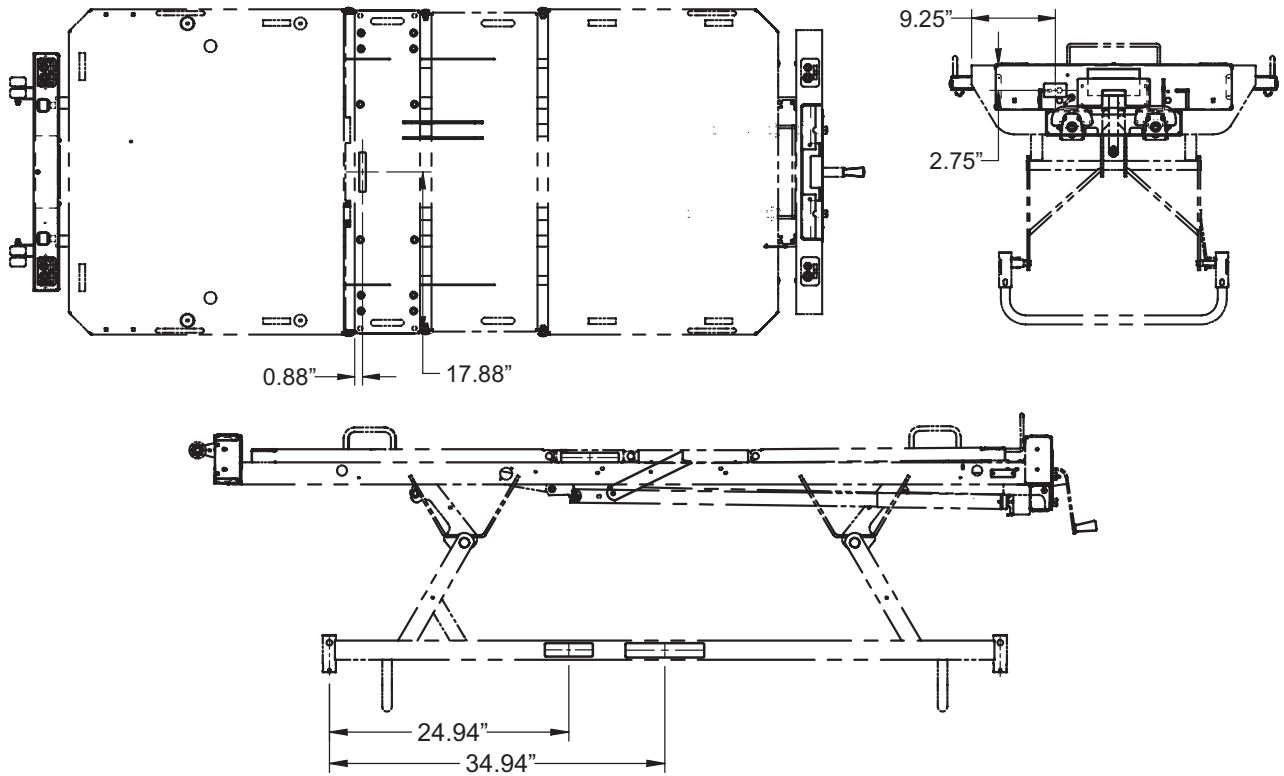

FL23SM Stickers - English/Spanish (For Reference Only: OL230184, Rev. 02)

Item	Part No.	Part Name	Qty.
1	QE71-0346	Sticker - STRYKER	2
2	QE71-0547	Sticker - Maximum Load	2
3	QE71-0739-T	Sticker - Right Pedal Positions	1
4	QE71-0740-T	Sticker - Left Pedal Positions	1
5	QE71-0741-T	Sticker - Mattress Maximum Width	1
6	QE71-0821-T	Serial Number Plate	1
7	QE71-0838-T	Sticker - Trend Use	1
8	QE71-0841-E	Sticker - Head Section Movement	1
9	QE71-0842-E	Sticker - Thigh Section Movement	1
10	QE71-0856-F	Sticker - Cranks Use	1
11	QE71-1198-F	Sticker Manufacturer	1
12	VR11H43	"POP" Rivet #43 Dome Head	2

# FL23SM Stickers - French/English

For Reference Only: OL230185  
Rev. 01

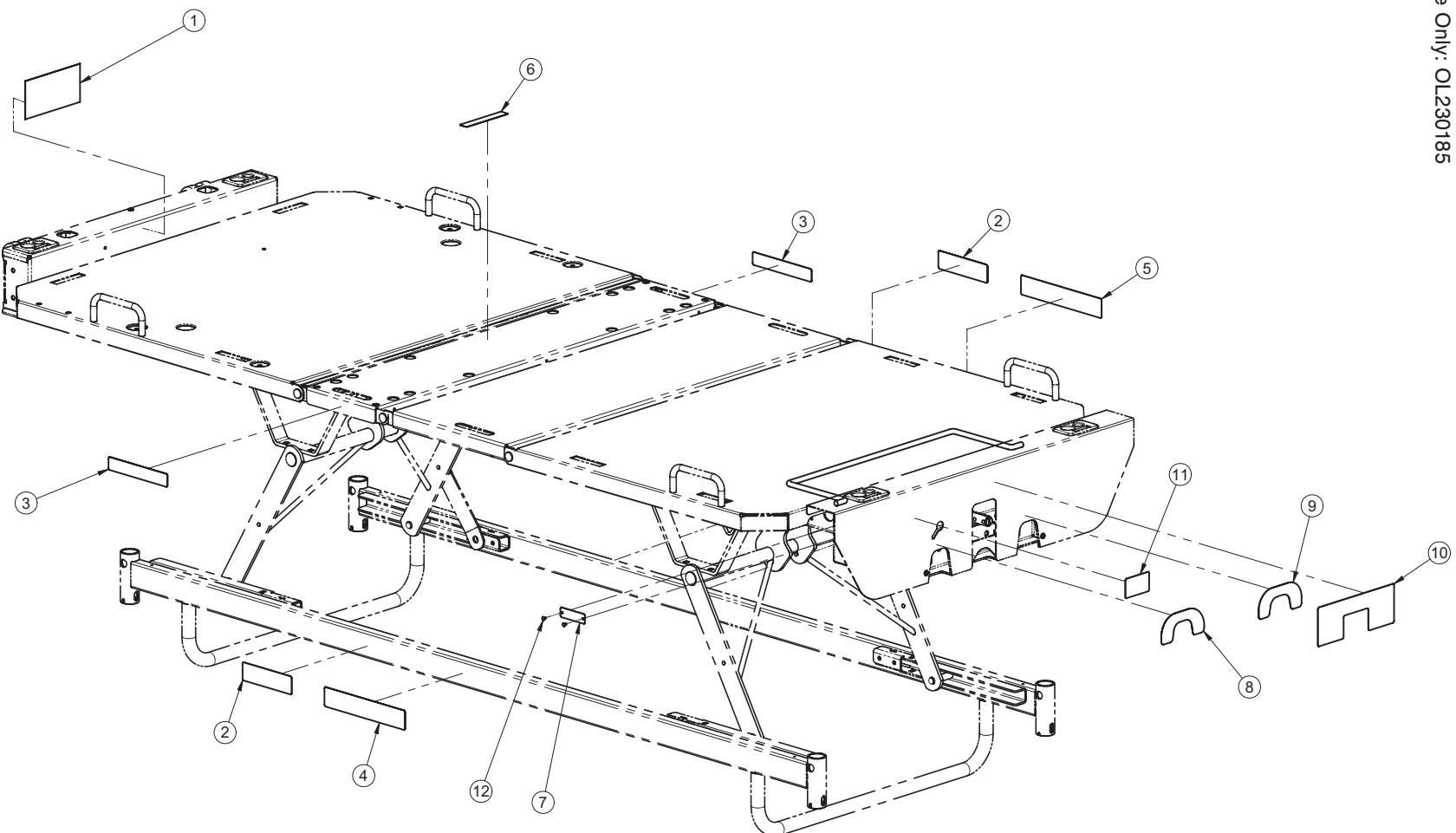

# FL23SM Stickers - French/English

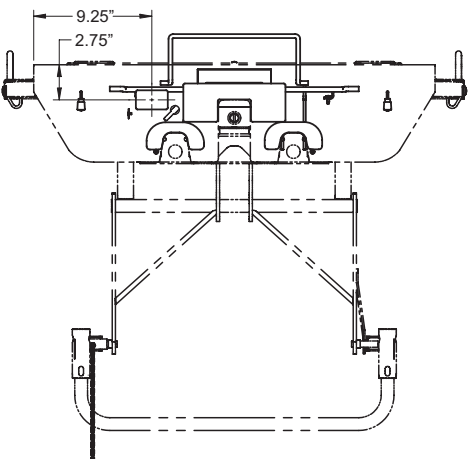
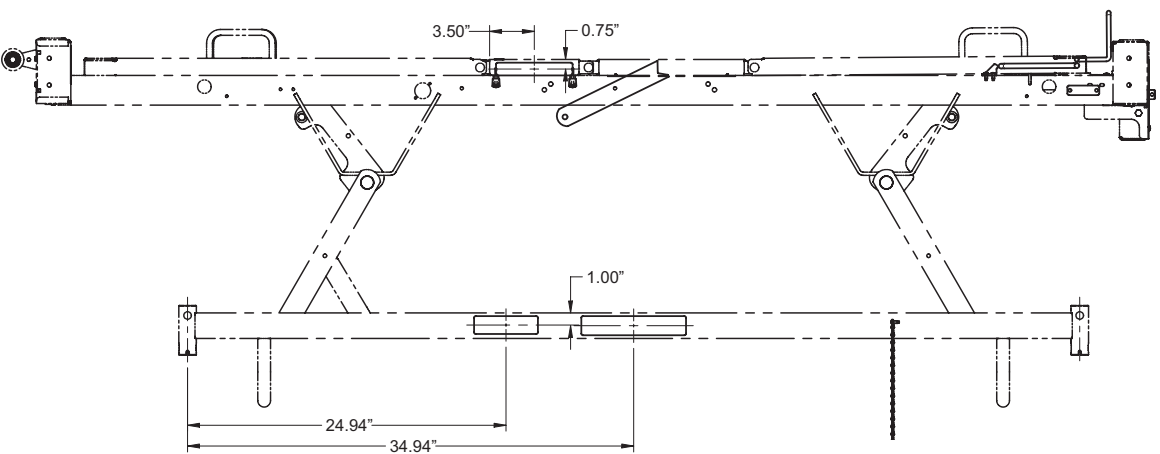
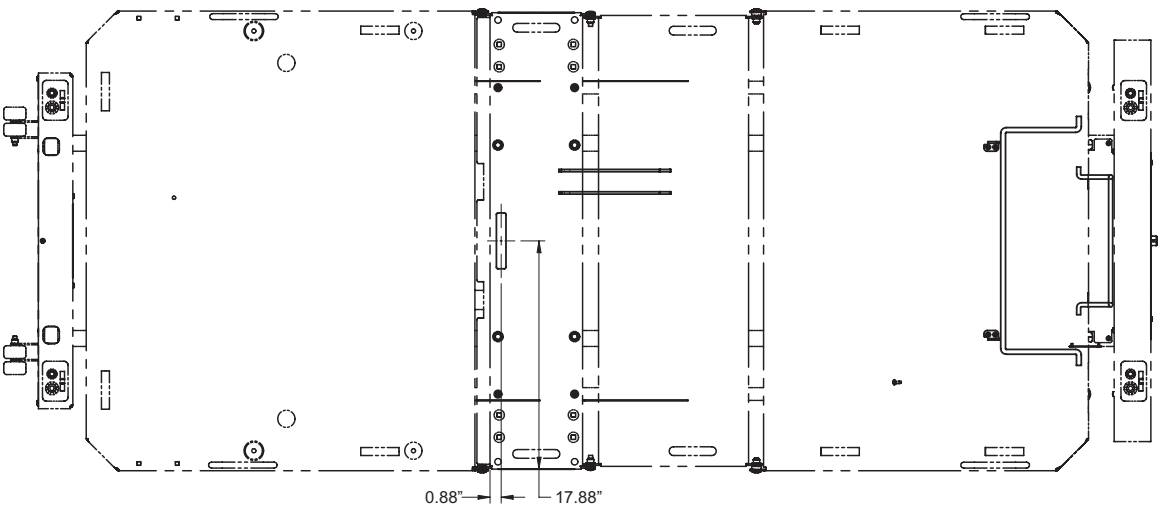

# FL23SM Stickers - French/English

---

## FL23SM Stickers - French/English (For Reference Only: OL230185, Rev. 03)

Item	Part No.	Part Name	Qty.
1	QE71-1198-F	Sticker Manufacturer	1
2	QE71-0346	Sticker - STRYKER	2
3	QE71-0547	Sticker - Maximum Load	2
4	QE71-0739-T	Sticker - Right Pedal Positions	1
5	QE71-0740-T	Sticker - Left Pedal Positions	1
6	QE71-0741-T	Sticker - Mattress Maximum Width	1
7	QE71-0821-T	Serial Number Plate	1
8	QE71-0831-F	Sticker - Head Section Movement	1
9	QE71-0832-F	Sticker - Thigh Section Movement	1
10	QE71-0838-T	Sticker - Trend Use	1
11	QE71-0856-F	Sticker - Cranks Use	1
12	VR11H43	"POP" Rivet #43 Dome Head	2



# Notes

---

# Full-Length Retractable Siderail without Controls

For Reference Only: OL230211  
Rev. 03

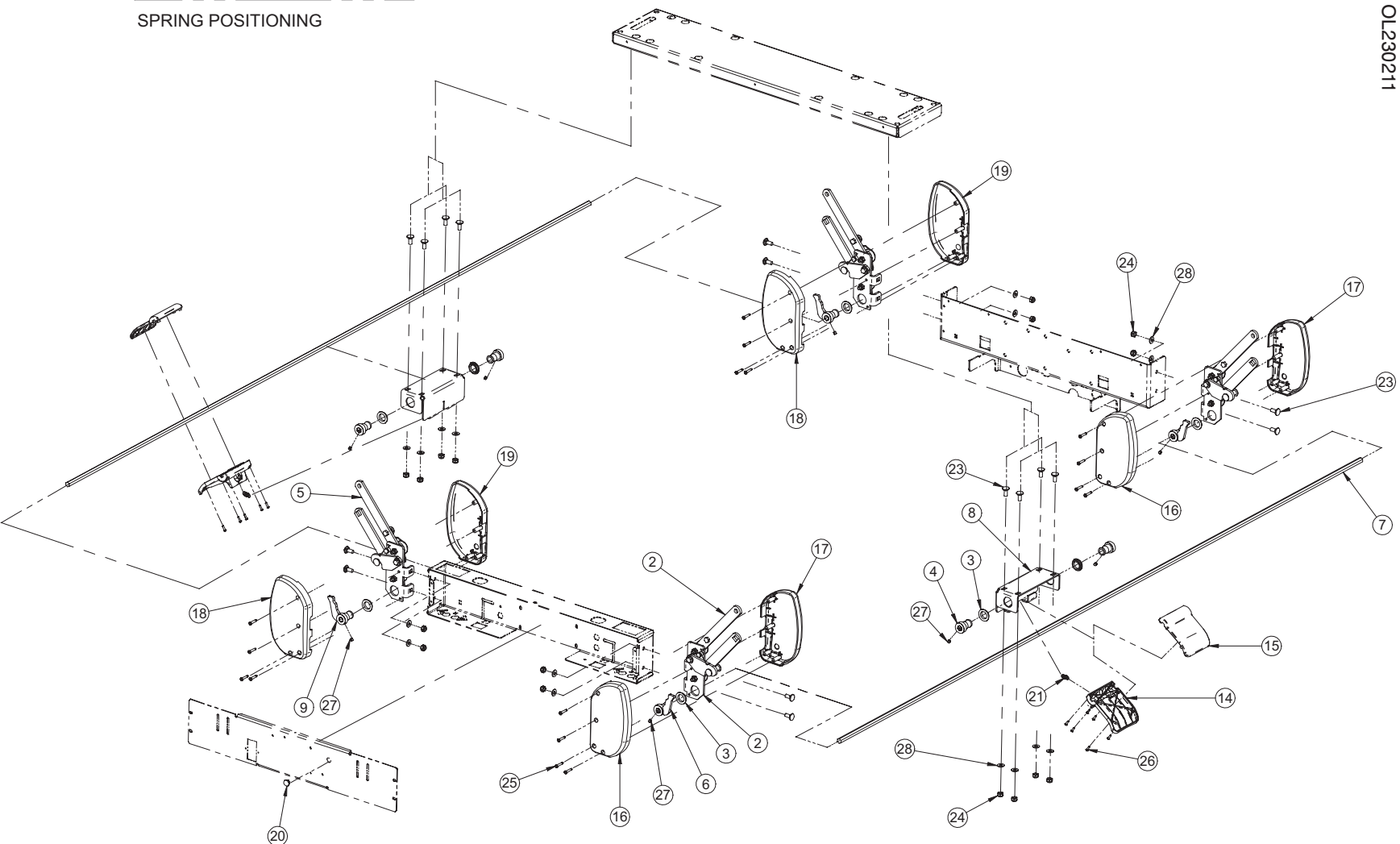

# Full-Length Retractable Siderail without Controls

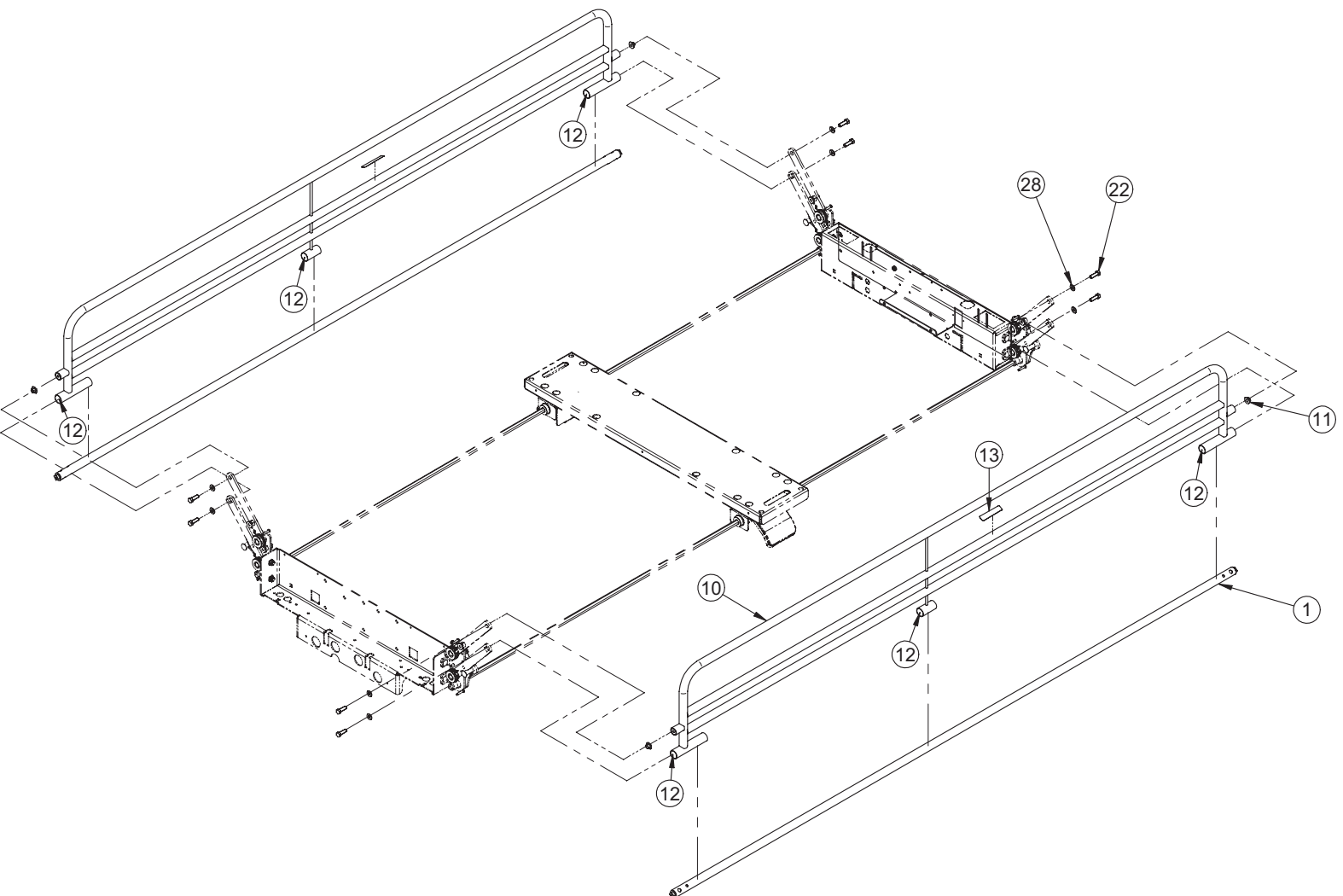

# Full-Length Retractable Painted Siderail without Controls

Full-Length Retractable Painted Siderail without Controls (For Reference Only: OL230211G, Rev. 03)

Item	Part No.	Part Name	Qty.
1	23-0492G	S.A. Painted Pivot Tube	2
2	23-0535G	S.A. Right Siderail Mechanism	2
3	23-0541	Shoulder Spacer	8
4	23-0547Z	Lock Bushing	4
5	23-0548G	S.A. Left Siderail Mechanism	2
6	23-0549Z	S.A. Right Release Finger	2
7	23-0550Z	Release Rod - Head	2
8	23-0551G	Release Handle Bracket	2
9	23-0555Z	S.A. Left Release Finger	2
10	23-0654G	S.A. Full-Length Painted Siderail without Controls	2
11	23-0658	Spacer	4
12	M0019	Petro Canada OG2 Grease	0.0300 kg
13	QE71-0764T	Sticker - Handle Here	2
14	QP23-0556-08	Release Handle - Upper Part	2
15	QP23-0557-08	Release Handle - Lower Part	2
16	QP23-0623-07	Head Right Siderail Mechanism Outer Cover	2
17	QP23-0624-07	Foot Right Siderail Mechanism Outer Cover	2
18	QP23-0625-07	Head Left Siderail Mechanism Outer Cover	2
19	QP23-0626-07	Foot Left Siderail Mechanism Outer Cover	2
20	QPCE1207	Diameter 5/8"-18 UNC ga 16-18 Cap	1
21	QRE23-0561	Release Handle Extension Spring	2
22	VB15A1O32-S	Hexagon Bolt 5/16-18 x 1" Grade 5 z.p.	8
23	VB35A1O24	Carriage Bolt (Short Neck) 5/16-18 x 3/4" Grade 5 z.p.	16
24	VE30A1O	Nylon Hexagon Locknut 5/16-18 z.p.	16
25	VV23A1G32HL	Tapping Screw Pan Phillips Type High-Low #10 x 1" z.p.	16
26	VV23A9C16HL	Tapping Screw High-Low Pan Head Phillips Type B #6 x 1/2	12
27	VV61A0M08	Nylon Tipped Hexagon Socket Set Screw 1/4-28 x 1/4"	8
28	VW10A10	Flat Washer 5/16" SAE z.p.	24

# Full-Length Retractable Chrome Siderail without Controls

Full-Length Retractable Chrome Siderail without Controls (For Reference Only: OL230211CG, Rev. 03)

Item	Part No.	Part Name	Qty.
1	23-0492C	S.A. Pivot Tube	2
2	23-0535G	S.A. Chrome Right Siderail Mechanism	2
3	23-0541	Shoulder Spacer	8
4	23-0547Z	Lock Bushing	4
5	23-0548G	S.A. Left Siderail Mechanism	2
6	23-0549Z	S.A. Right Release Finger	2
7	23-0550Z	Release Rod - Head	2
8	23-0551G	Release Handle Bracket	2
9	23-0555Z	S.A. Left Release Finger	2
10	23-0654C	S.A. Full-Length Chrome Siderail without Controls	2
11	23-0658	Spacer	4
12	M0019	Petro Canada OG2 Grease	0.0300 kg
13	QE71-0764T	Sticker - Handle Here	2
14	QP23-0556-08	Release Handle - Upper Part	2
15	QP23-0557-08	Release Handle - Lower Part	2
16	QP23-0623-07	Head Right Siderail Mechanism Outer Cover	2
17	QP23-0624-07	Foot Right Siderail Mechanism Outer Cover	2
18	QP23-0625-07	Head Left Siderail Mechanism Outer Cover	2
19	QP23-0626-07	Foot Left Siderail Mechanism Outer Cover	2
20	QPCE1207	Diameter 5/8"-18 UNC ga 16-18 Cap	1
21	QRE23-0561	Release Handle Extension Spring	2
22	VB15A1O32-S	Hexagon Bolt 5/16-18 x 1" Grade 5 z.p.	8
23	VB35A1O24	Carriage Bolt (Short Neck) 5/16-18 x 3/4" Grade 5 z.p.	16
24	VE30A1O	Nylon Hexagon Locknut 5/16-18 UNC z.p.	16
25	VV23A1G32HL	Tapping Screw Pan Phillips Type High-Low #10 x 1" z.p.	16
26	VV23A9C16HL	Phillips Pan Head High-Low Tapping Screw Type B #6 x 1/2	12
27	VV61A0M08	Nylon Tipped Hexagon Socket Set Screw 1/4-28 x 1/4"	8
28	VW10A10	Flat Washer 5/16" SAE z.p.	24

[Return To Table of Contents](#)

# Full-Length Siderail PVC Protector

For Reference Only: OL230208  
Rev. 00

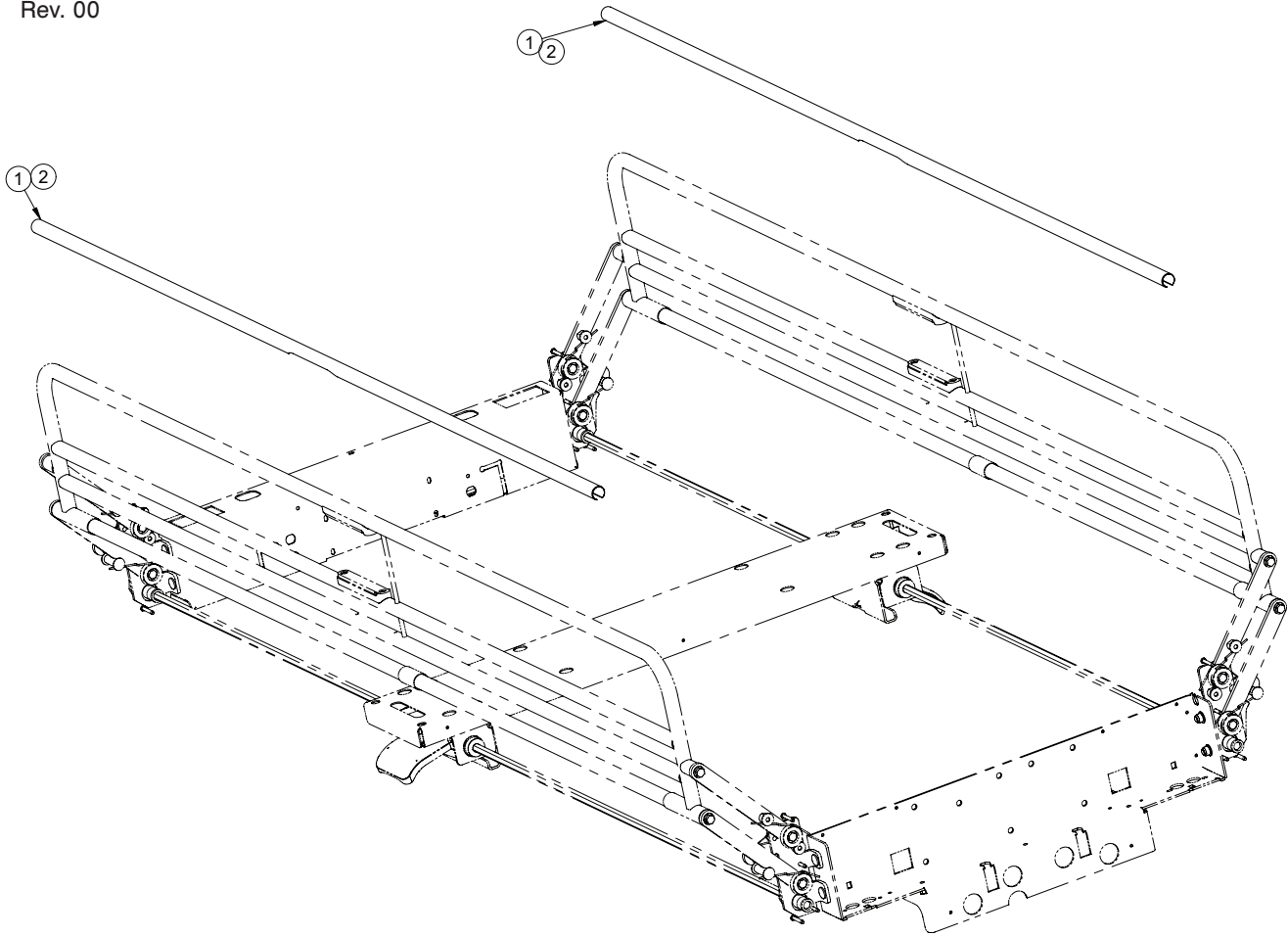

## Full-Length Siderail PVC Protector (For Reference Only: OL230208, Rev. 01)

Item	Part No.	Part Name	Qty.
1	23-0641	Full-Length Siderail PVC Protector	2
2	QDF7826	3M Adhesive Tape #950 x 1"	12

# Half-Length Retractable Siderail

For Reference Only: OL230247

Rev. 00

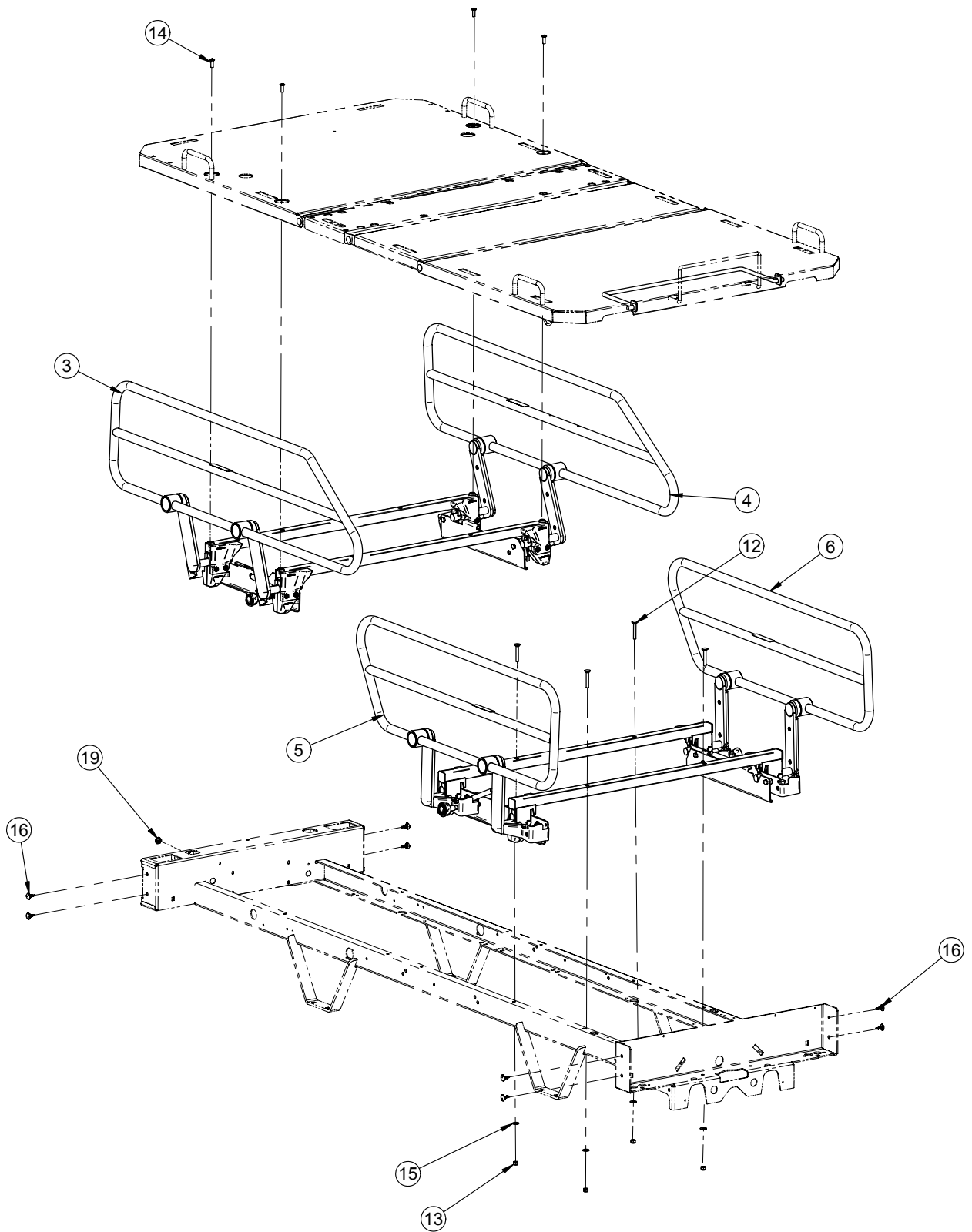

[Return To Table of Contents](#)

# Half-Length Retractable Siderail

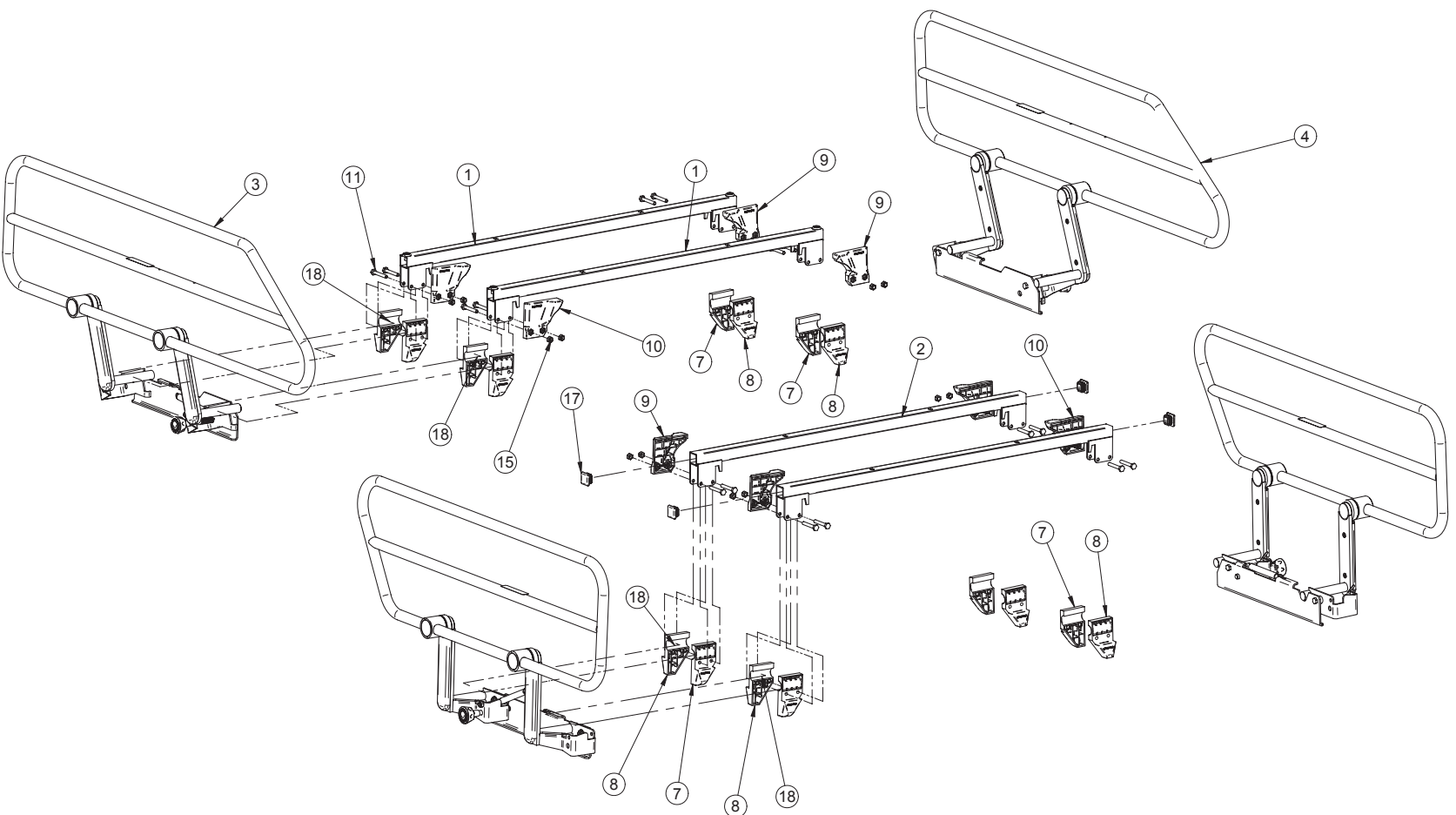



# Half-Length Retractable Painted Siderail

Half-Length Retractable Painted Siderail (For Reference Only: OL230247G, Rev. 00)

Item	Part No.	Part Name	Qty.
1	23-0188	Siderail Support and Insertion	2
2	23-0650G	S.A. Siderail Support	2
3	23-0802G	S.A. Painted Right Head Siderail	1
4	23-0803G	S.A. Painted Left Head Siderail	1
5	23-0785G	S.A. Painted Right Foot Siderail	1
6	23-0786G	S.A. Painted Left Foot Siderail	1
7	QP18-0240-07	Anchorage - Left Glider	8
8	QP18-0243-07	Anchorage - Right Glider	8
9	QP18-0241-07	Rear Right Glider	4
10	QP18-0242-07	Rear Left Glider	4
11	VB15A1N44	Bolt 1/4"-20 x 1 3/4" LG Grade 5	16
12	VB35A1N44	Carriage Bolt 1/4"-20 x 1 3/4" LG Grade 5	4
13	VE30A1N	Nylon Locknut 1/4-20	20
14	VV37A1N24-S	Machine Screw Truss Phillips 1/4-20 x 3/4" Scotch Grip	4
15	VW10A08	Flat Washer 1/4 x 1/16	4
16	QP23-0735	PCB Support	8
17	QDF7908	Black Cap 1" #SQR-1-10-14	4
18	M0019	OG2 Grade Grease	1
19	QPCE1207	Cap	1

# Half-Length Retractable Chromed Siderail

Half-Length Retractable Chromed Siderail (For Reference Only: OL230247CG, Rev. 00)

Item	Part No.	Part Name	Qty.
1	23-0188	Siderail Support and Insertion	2
2	23-0650G	S.A. Siderail Support	2
3	23-0802CG	S.A. Chrome Right Head Siderail	1
4	23-0803CG	S.A. Chrome Left Head Siderail	1
5	23-0785CG	S.A. Chrome Right Foot Siderail	1
6	23-0786CG	S.A. Chrome Left Foot Siderail	1
7	QP18-0240-07	Anchorage - Left Glider	8
8	QP18-0243-07	Anchorage - Right Glider	8
9	QP18-0241-07	Rear Right Glider	4
10	QP18-0242-07	Rear Left Glider	4
11	VB15A1N44	Bolt 1/4"-20 x 1 3/4" LG Grade 5	16
12	VB35A1N44	Carriage Bolt 1/4-20 x 1 3/4" LG Grade 5	4
13	VE30A1N	Nylon Locknut 1/4-20	20
14	VV37A1N24-S	Machine Screw Truss Phillips 1/4-20 x 3/4" Scotch Grip	4
15	VW10A08	Flat Washer 1/4 x 1/16	4
16	QP23-0735	PCB Support	8
17	QDF7908	Black Cap 1" #SQR-1-10-14	4
18	M0019	OG2 Grade Grease	1
19	QPCE1207	Cap	1

[Return To Table of Contents](#)

# PVC Protector - Retractable Siderail

---

For Reference Only: OL230226  
Rev. 00

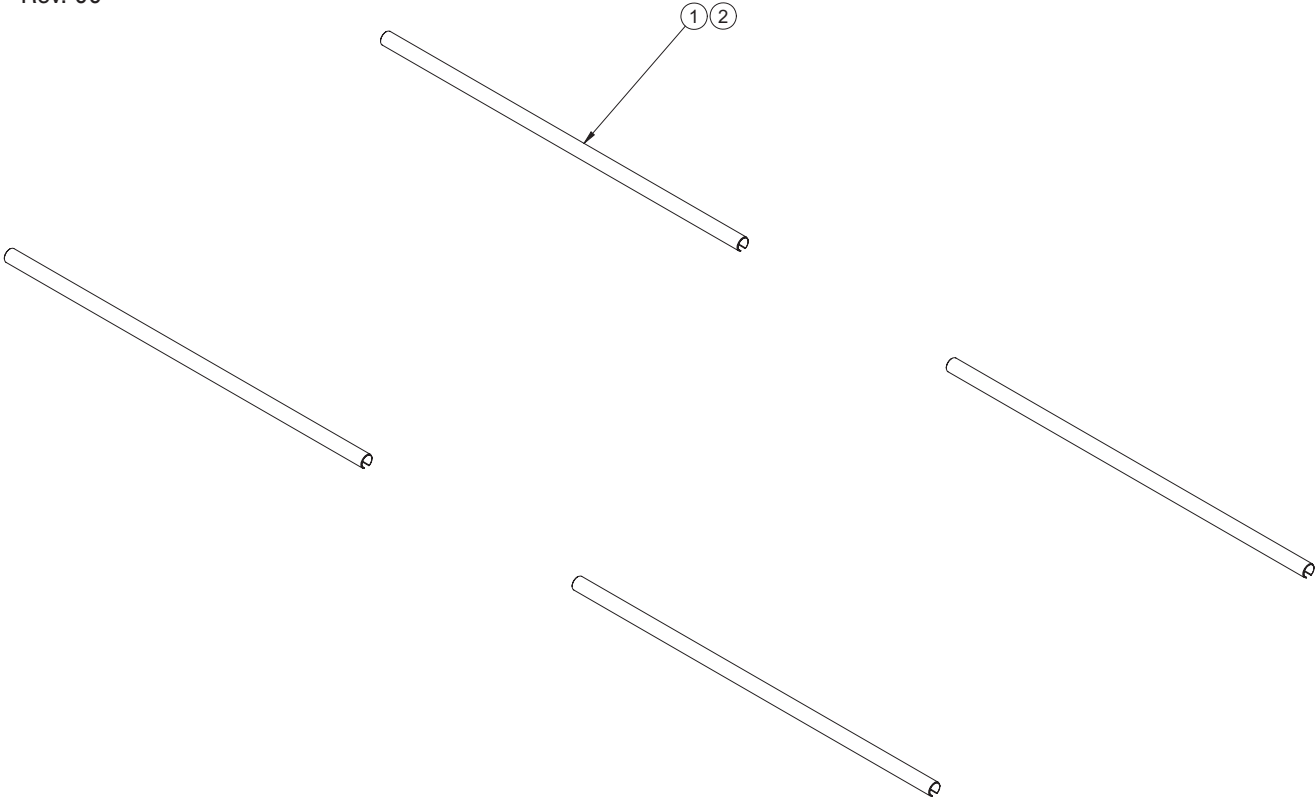

**PVC Protector - Retractable Siderail (For Reference Only: OL230226, Rev. 00)**

Item	Part No.	Part Name	Qty.
1	23-0478	PVC Protector - Foot Siderail	4
2	QDF7826	3M Adhesive Tape #950 x 1"	0.0102'

# Melamine Board without Control Panel

For Reference Only: OP230252

Rev. 00

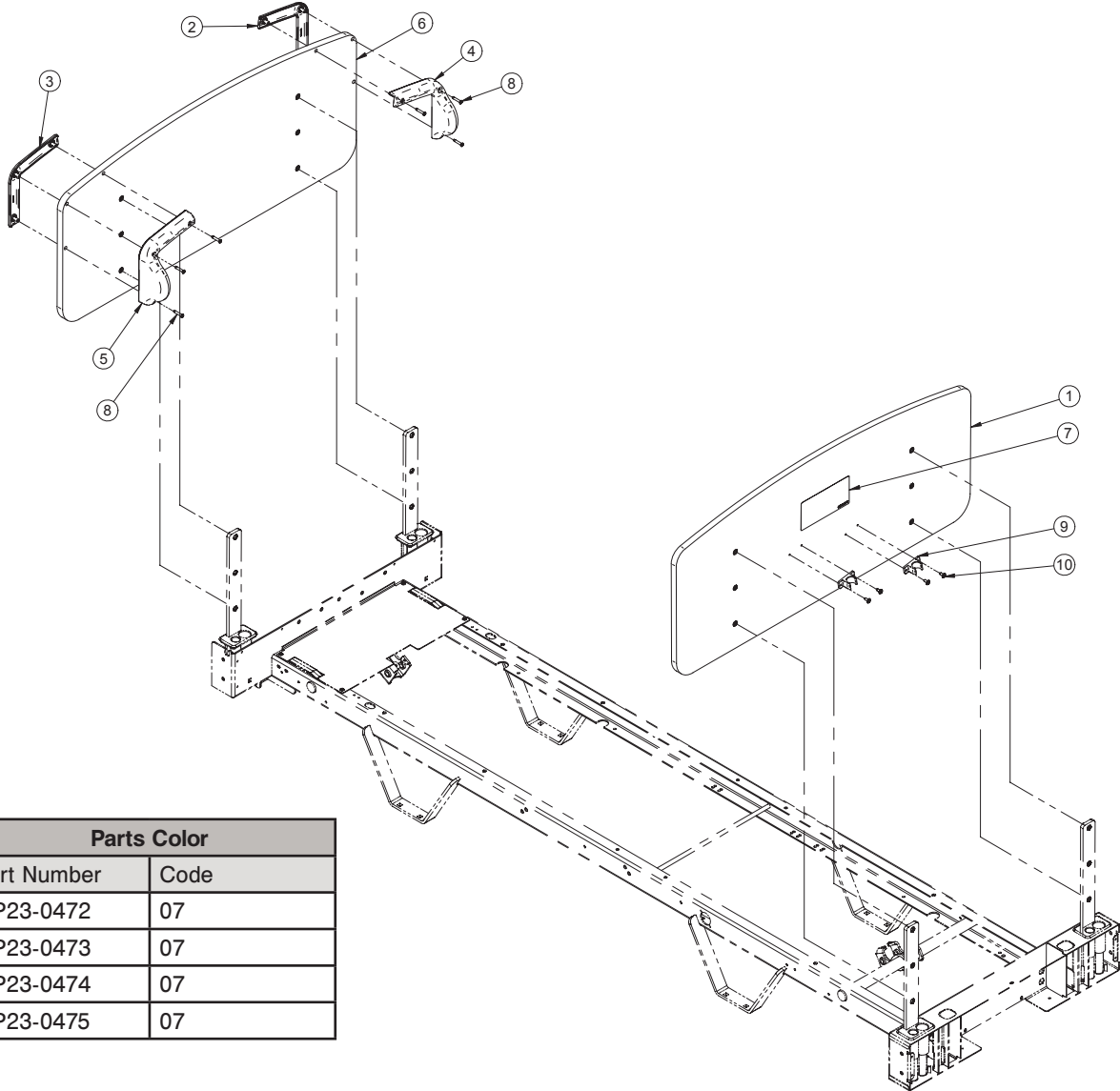

Parts Color	
Part Number	Code
QP23-0472	07
QP23-0473	07
QP23-0474	07
QP23-0475	07

## Melamine Board without Control Panel (For Reference Only: OP230252, Rev. 00)

Item	Part No.	Part Name	Qty.
1	23-0806	Melamine Board	1
2	QP23-0472	Outer Right Handle	1
3	QP23-0473	Outer Left Handle	1
4	QP23-0474	Inner Right Handle	1
5	QP23-0475	Inner Left Handle	1
6	23-0514	Melamine Foot Board	1
7	QE14376-T	Sticker - Inversion	1
8	VV23A1G32HL	Tapping Screw Pan Phillips Type High-Low #10 x 1" z.p.	6
9	QPAG1801	I.V. Pole	2
10	VV27A9G16	Tapping Screw Truss Head Phillips #10 x 1/2" LG	4

[Return To Table of Contents](#)

# Laminated MDF Board without Control Panel

For Reference Only: OP230253

Rev. 00

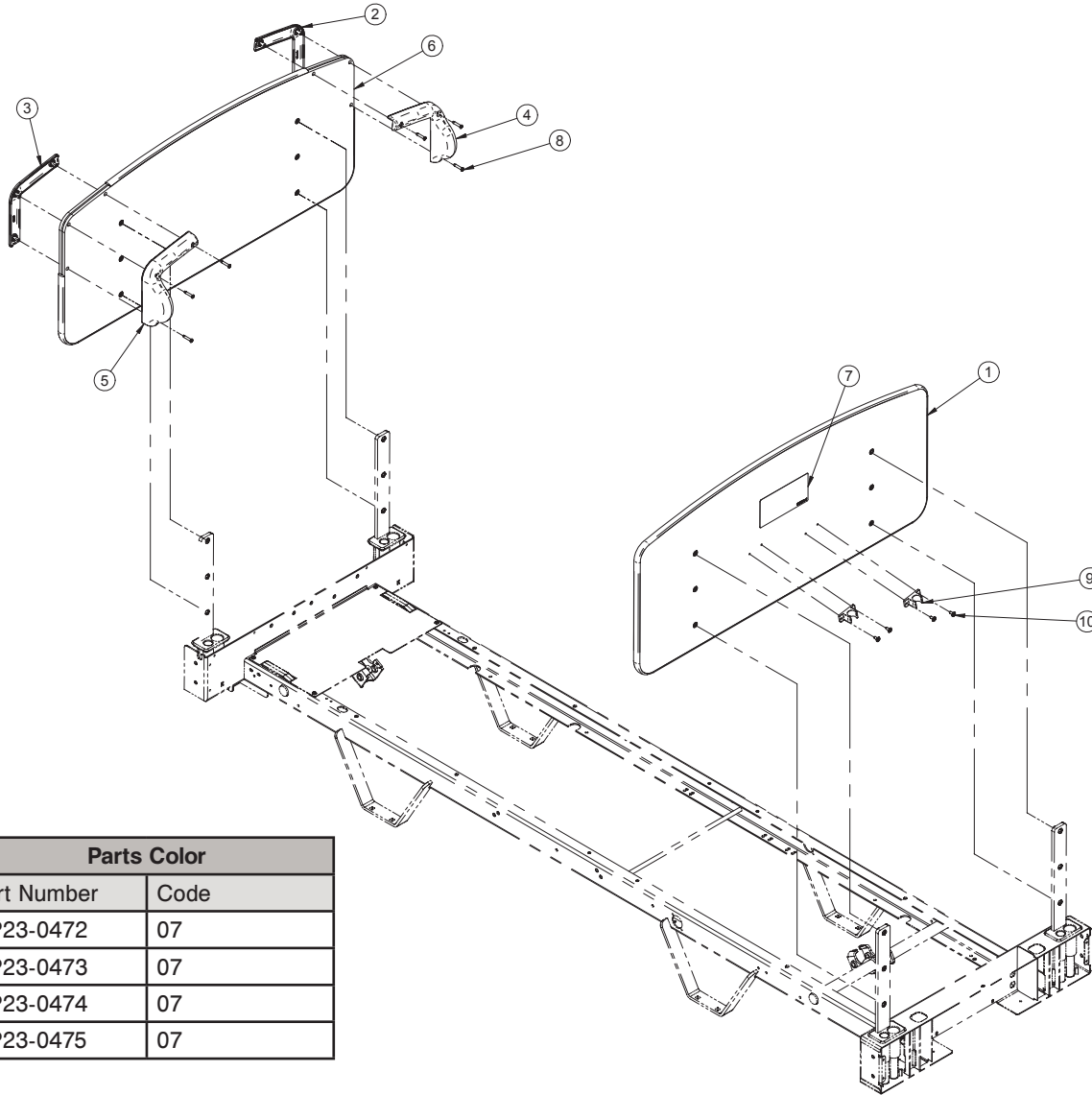

Parts Color	
Part Number	Code
QP23-0472	07
QP23-0473	07
QP23-0474	07
QP23-0475	07

Laminated MDF Board without Control Panel (For Reference Only: OP230253, Rev. 00)

Item	Part No.	Part Name	Qty.
1	23-0807	MDF Laminated Board	1
2	QP23-0472	Outer Right Handle	1
3	QP23-0473	Outer Left Handle	1
4	QP23-0474	Inner Right Handle	1
5	QP23-0475	Inner Left Handle	1
6	23-0516	Laminated Board	1
7	QE14376-T	Sticker - Inversion	1
8	VV23A1G32HL	Tapping Screw Pan Head Phillips Type High-Low #10 x 1" z.p.	6
9	QPAG1801	I.V. Pole	2
10	VV27A9G16	Tapping Screw Truss Head Phillips #10 x 1/2" LG	4

# Solid Wood Board without Control Panel

For Reference Only: OP230257

Rev. 00

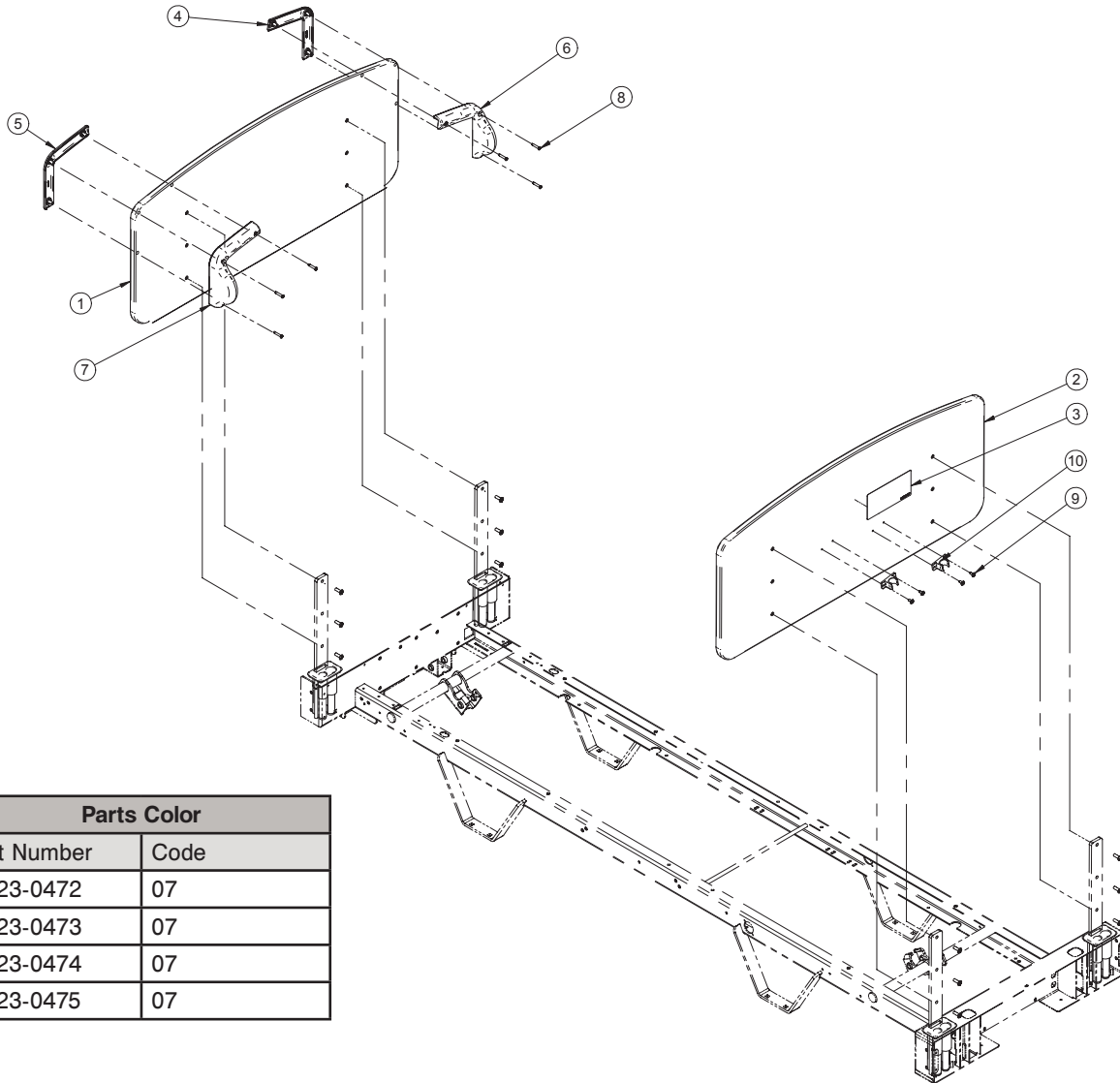

Parts Color	
Part Number	Code
QP23-0472	07
QP23-0473	07
QP23-0474	07
QP23-0475	07

## Solid Wood Board without Control Panel (For Reference Only: OP230257, Rev. 00)

Item	Part No.	Part Name	Qty.
1	23-0660	S.A. Solid Wood Board	1
2	23-0811	Head Solid Core Laminated Board	1
3	QE14376-T	Sticker - Inversion	1
4	QP23-0472	Outer Right Handle	1
5	QP23-0473	Outer Left Handle	1
6	QP23-0474	Inner Right Handle	1
7	QP23-0475	Inner Left Handle	1
8	VV23A1G32HL	Tapping Screw Pan Head Phillips Type High-Low #10 x 1" z.p.	6
9	VV27A9G16	Tapping Screw Truss Head Phillips #10 x 1/2" LG.	4
10	QPAG1801	Rod Support	2

[Return To Table of Contents](#)

# Head and Foot Board Hardware

For Reference Only: L23-005  
Rev. 03

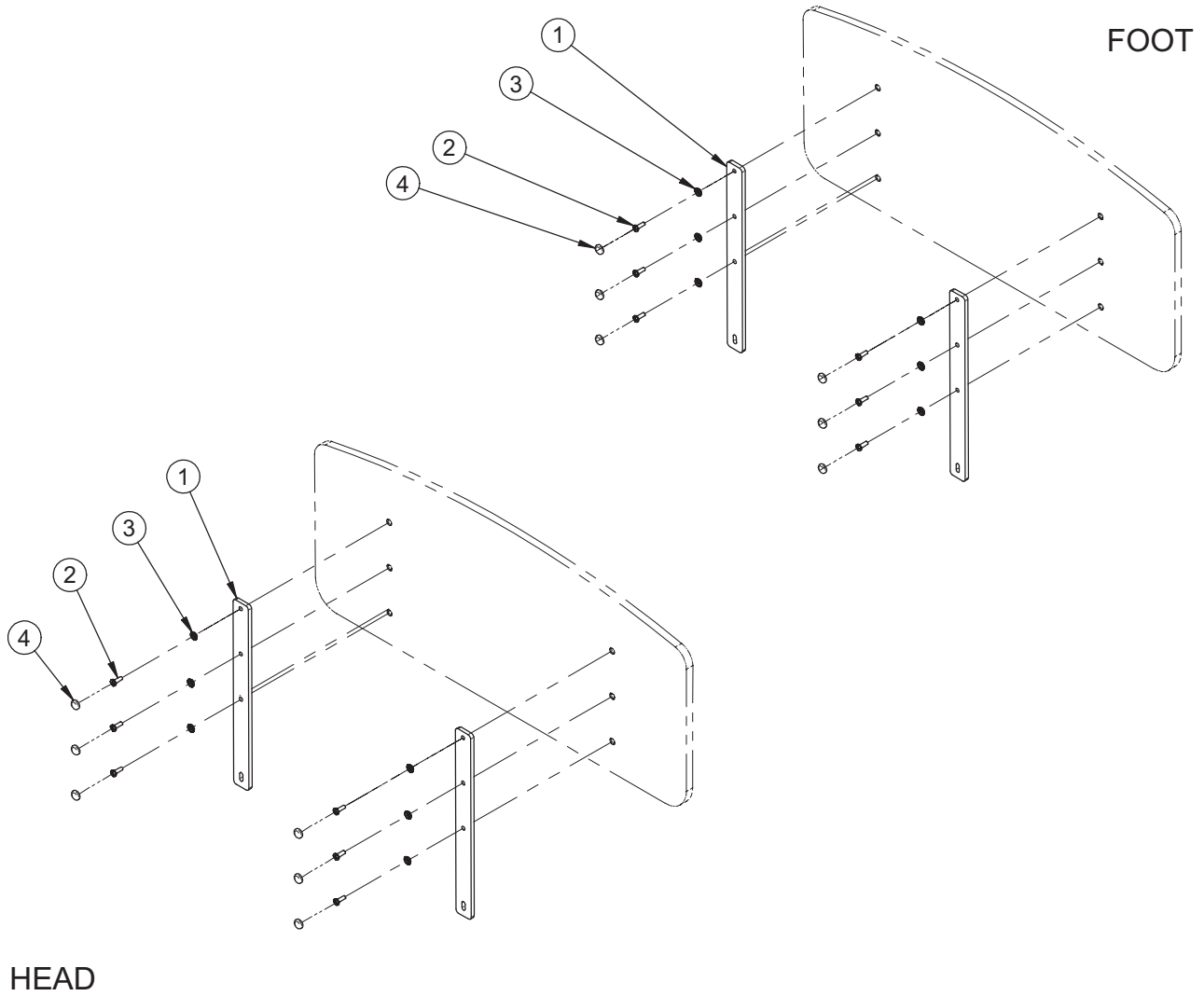

Head and Foot Board Hardware (For Reference Only: L23-005G, Rev. 05)

Item	Part No.	Part Name	Qty.
1	23-0124G	Post	4
2	VV33A1N24-S	Machine Screw Pan Head Phillips 1/4-20 x 3/4" Scotch Grip	12
3	QPPF1521	1/4" Diameter Metal Washer	6
4	QPPF1514-1	White Plastic Cap	6

# Board Locking Screw

For Reference Only: OL230165

Rev. 02

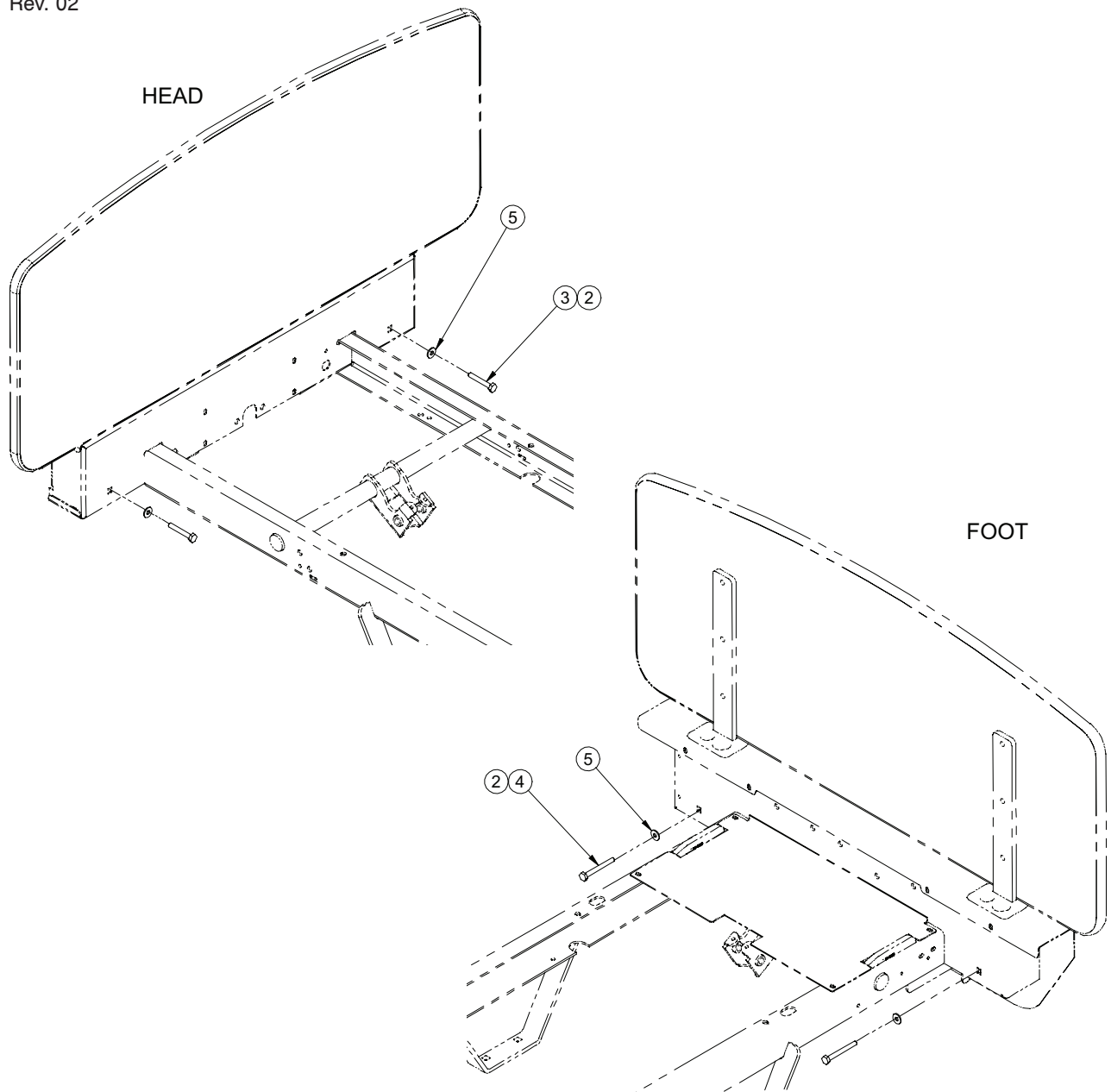

## Board Locking Screw (For Reference Only: OL230165, Rev. 01)

Item	Part No.	Part Name	Qty.
1	ED2043	3 x 5 Plastic Bag	1
2	M0028	Medium Strength Thread Locker	1
3	VB15A1N44	Hexagon Bolt 1/4" 20 UNC x 1 3/4", Grade 5	2
4	VB15A1N50	Hexagon Bolt 1/4-20 x 2 1/4" Grade 5 z.p.	2
5	VW10A08	Flat Washer 1/4" SAE z.p.	4

[Return To Table of Contents](#)

## Optional Bed Accessories

Accessory	Part Number	Page Reference
Half-Length Siderails Protective Pads	DM64232	<a href="#">See page 106</a>
Full-Length Siderails Protective Pads	DM64176	<a href="#">See page 106</a>
Half-Length Siderails Protective Pads	DM64233	<a href="#">See page 107</a>
Full-Length Siderails Protective Pads	DM64178	<a href="#">See page 107</a>
1" Diameter Removable I.V. Pole	FA61002-G	<a href="#">See page 98</a>
Oxygen Bottle Holder	FA64036-G	<a href="#">See page 102</a>
Upright Oxygen Bottle Holder	FA64117	<a href="#">See page 101</a>
Overhead Trapeze	FA64145	<a href="#">See page 104</a>
Monitor Tray	FA64153	<a href="#">See page 100</a>
1" Diameter Fixed I.V. Pole	FA64157	<a href="#">See page 99</a>
Removable I.V. Pole	FDTSH	<a href="#">See page 97</a>



# Removable I.V. Pole - FDTSH

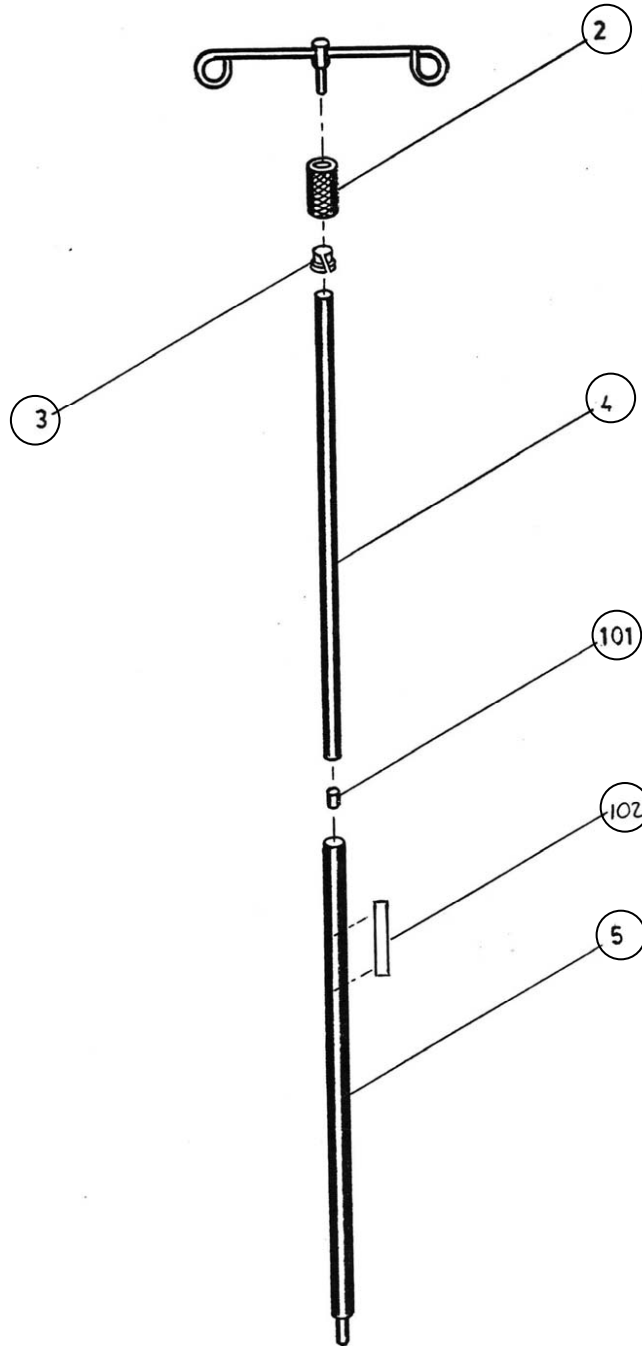

Removable I.V. Pole (For Reference Only: FDTSH, Rev.02)

Item	Part No.	Part Name	Qty.
2	2111A	Tightening Sleeve-Anodized	1
3	2109	Compression Socket	1
4	2107A	Top Tube-Anodized	1
5	2105A	Bottom Tube-Anodized	1
101	QPCE1206	Rubber Cap #000 (1/2" x 11/32" x 7/8") Black	1
102	QE71-0246-T	Warning Sticker	1

[Return To Table of Contents](#)

# 1" Diameter Removable I.V. Pole - FA61002-G

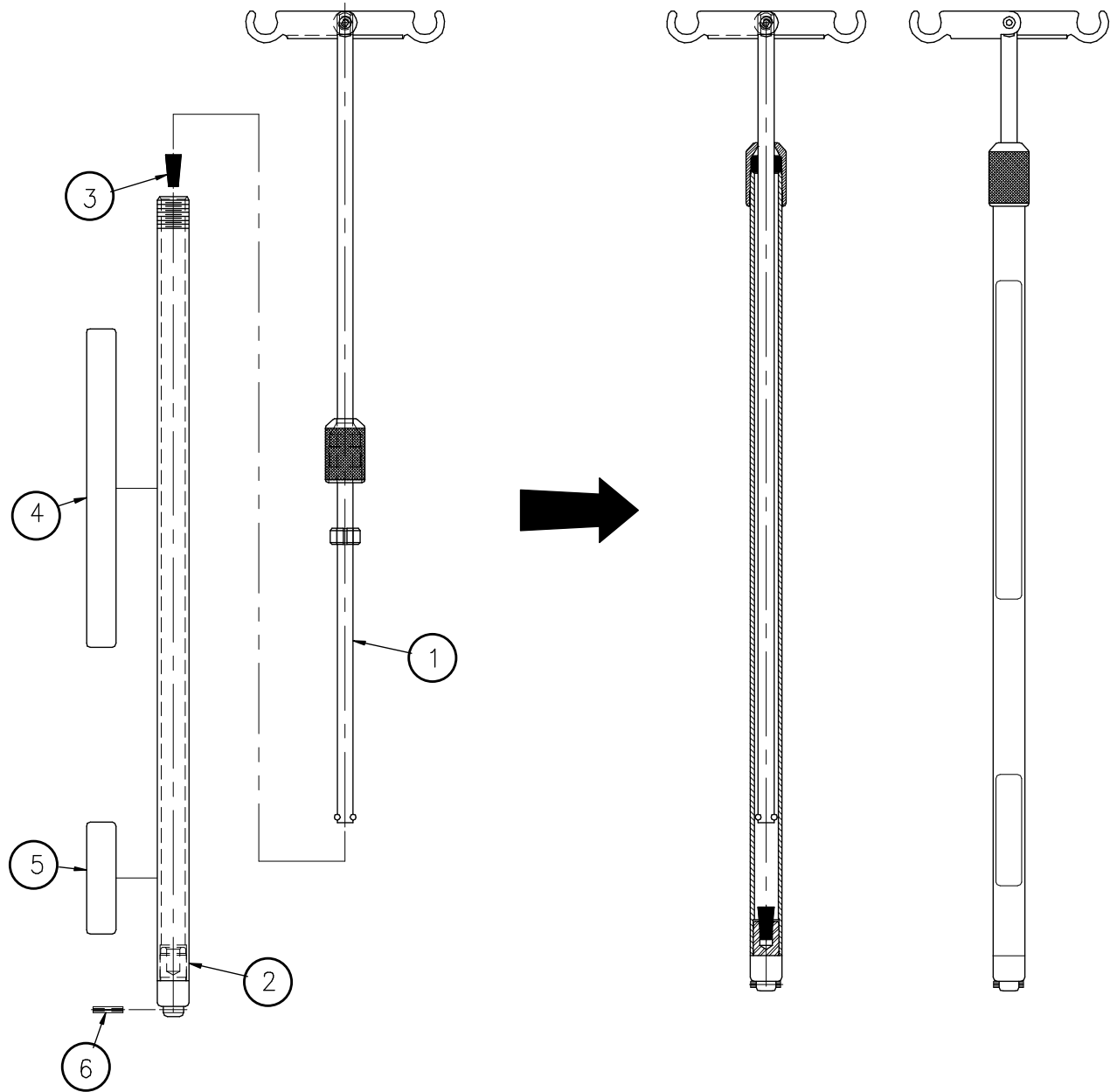

1" Diameter Removable I.V. Pole (For Reference Only: FA61002, Rev.01 )

Item	Part No.	Part Name	Qty.
1	61-0011	S.A. Top Rod	1
2	61-0002A	S.A. Bottom Tube	1
3	QPCE1206	Rubber Cap #000 (1/2" x 11/32" x 7/8") Black	1
4	QE71-0246-T	Warning Sticker	1
5	QE14399-T	Manufacturer's Nameplate	1
6	VG10B0630	Spring Pin 3/16" Diameter x 15/16"	1

# 1" Diameter Fixed I.V. Pole - FA64157

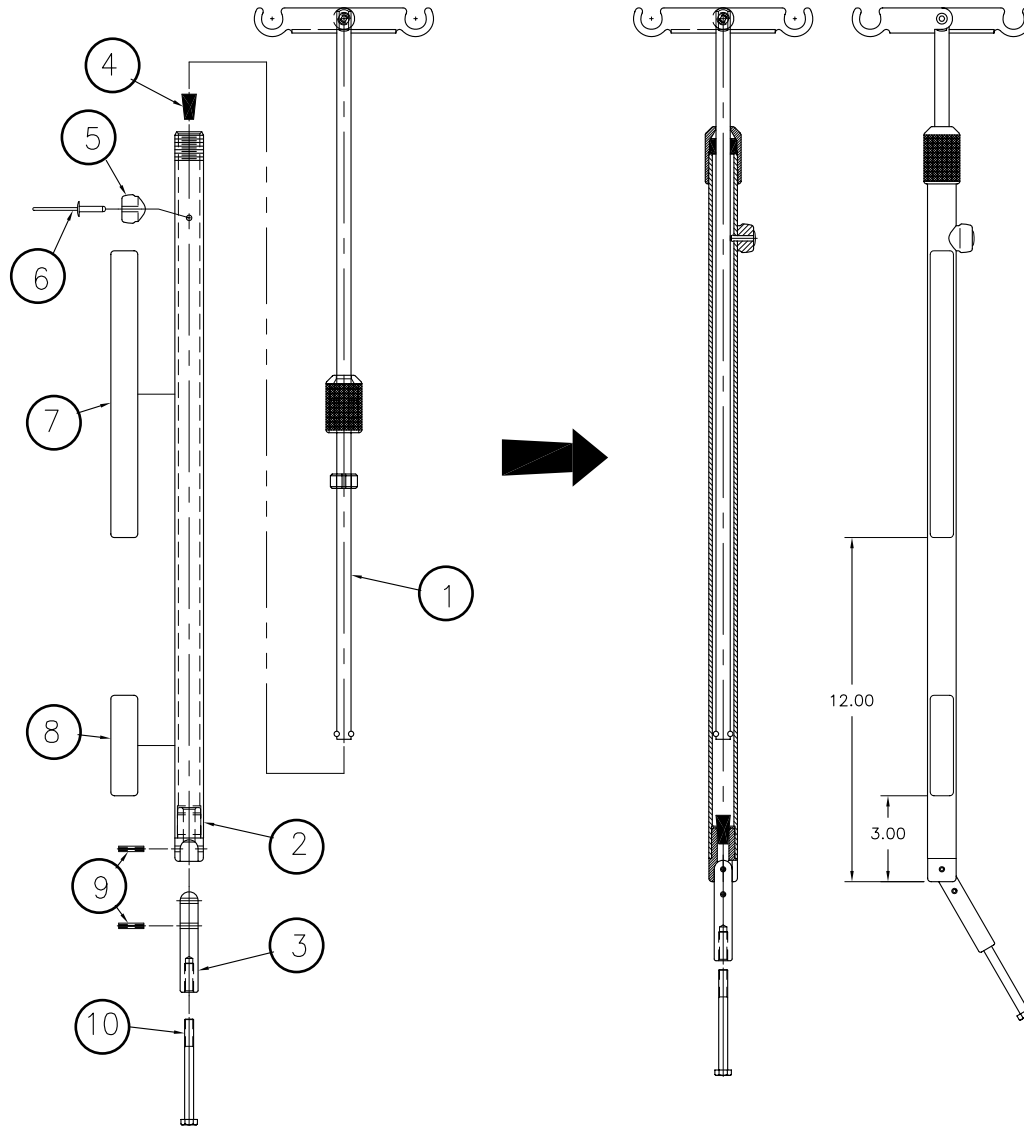

1" Diameter Fixed I.V. Pole (For Reference Only: FA64157, Rev.01 )

Item	Part No.	Part Name	Qty.
1	61-0011G	S.A. Top Rod	1
2	61-0752	S.A. Lower Tube	1
3	61-0012A	Fixing Shaft	1
4	QPCE1206	Rubber Cap #000 (1/2" x 11/32" x 7/8") Black	1
5	61-0016A	Pole Stopper	1
6	VR15A610	Pop Rivet 3/16" x 0.815" #AD610ABSLF	1
7	QE71-0246-T	Warning Sticker	1
8	QE14399-T	Manufacturer's Nameplate	1
9	VG10B0630	Spring Pin 3/16" Diameter x 15/16"	2
10	VB15A1060	Hexagon Bolt 5/16-18 x 3 1/2" Grade 5 z.p.	1

[Return To Table of Contents](#)

# Monitor Tray - FA64153

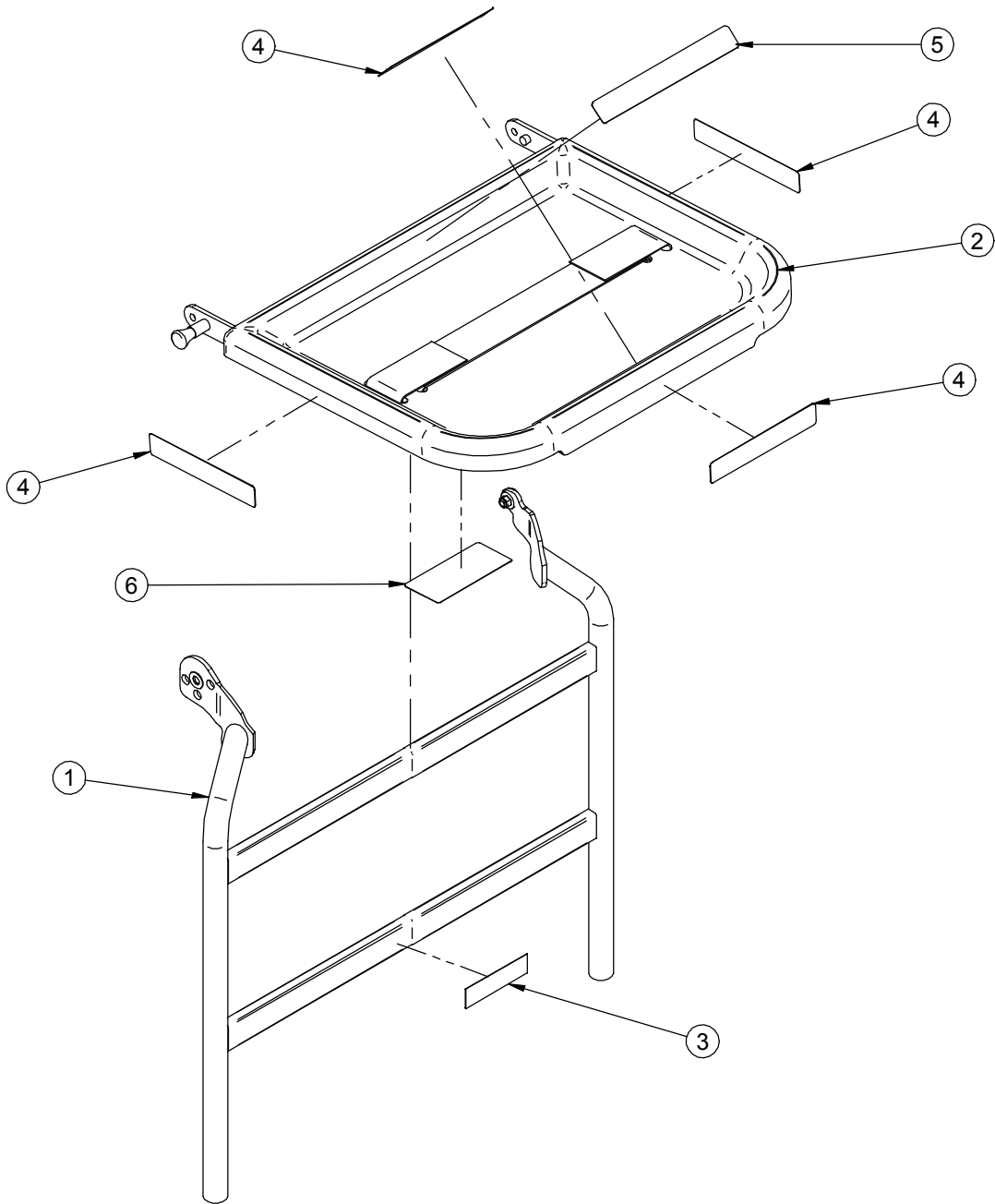

Monitor Tray (For Reference Only: FA64153, Rev.01)

Item	Part No.	Part Name	Qty.
1	64-0745G	S.A. Tray Support	1
2	QDF5093	Tray and Fasteners	1
3	QE14399-T	Manufacturer's Nameplate	1
4	QE71-0578	Sticker - Maximum Load Capacity	4
5	QE71-0579-F	Sticker - Tied Up Load	1
6	QE71-0580-F	Sticker - Caution	1

# Upright Oxygen Bottle Holder - FA64117

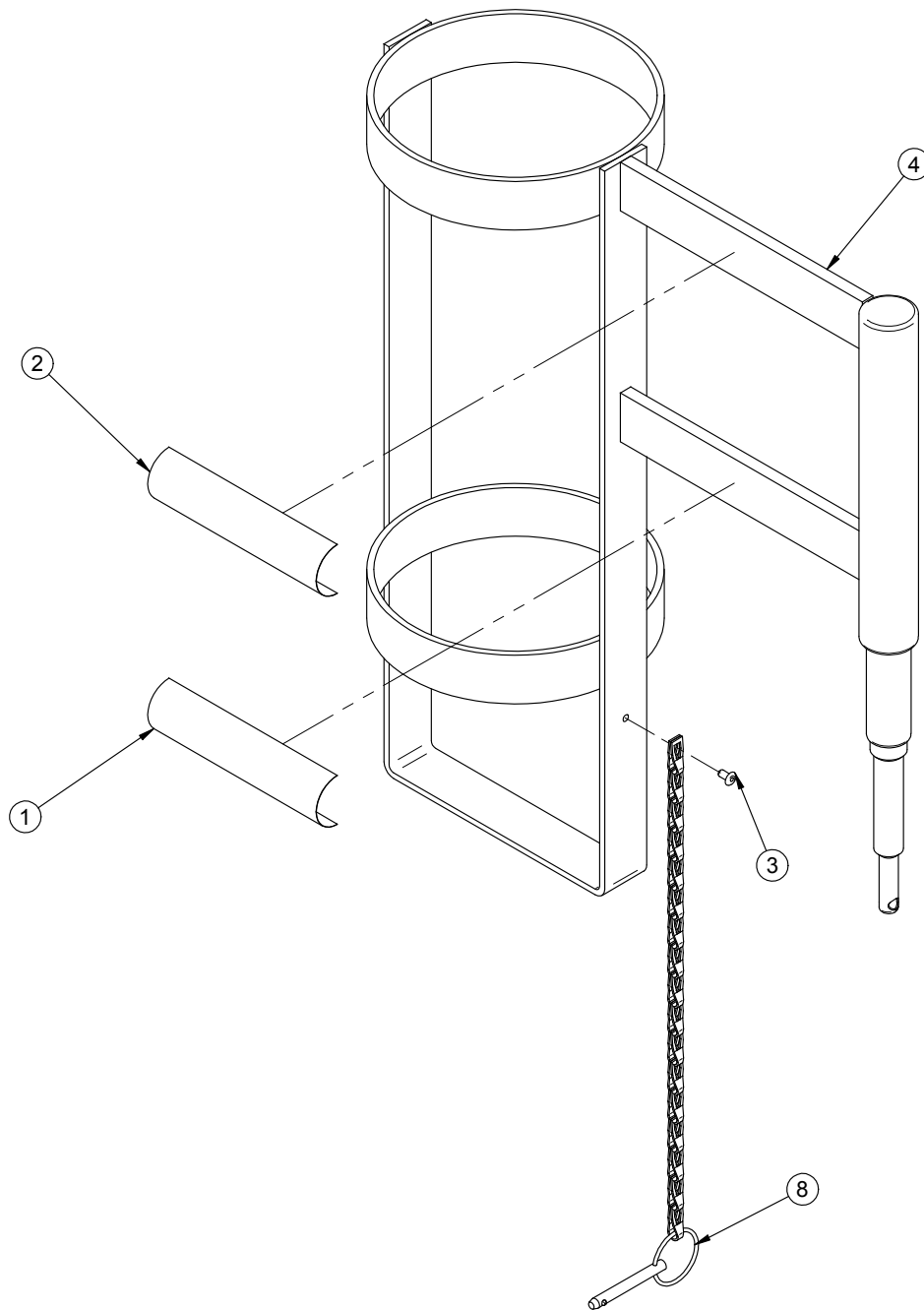

Upright Oxygen Bottle Holder (For Reference Only: FA64117, Rev.02)

Item	Part No.	Part Name	Qty.
1	QE14399-T	Manufacturer's Nameplate	1
2	QE71-0601	Sticker - Maximum Load	1
3	VR11H42	Pop Rivet #42 Dome Head	1
4	QDF64-1005	Oxygen Support Bottle	1
8	64-0647	S.A. Security Chain	1

[Return To Table of Contents](#)

# Oxygen Bottle Holder - FA64036-G

---

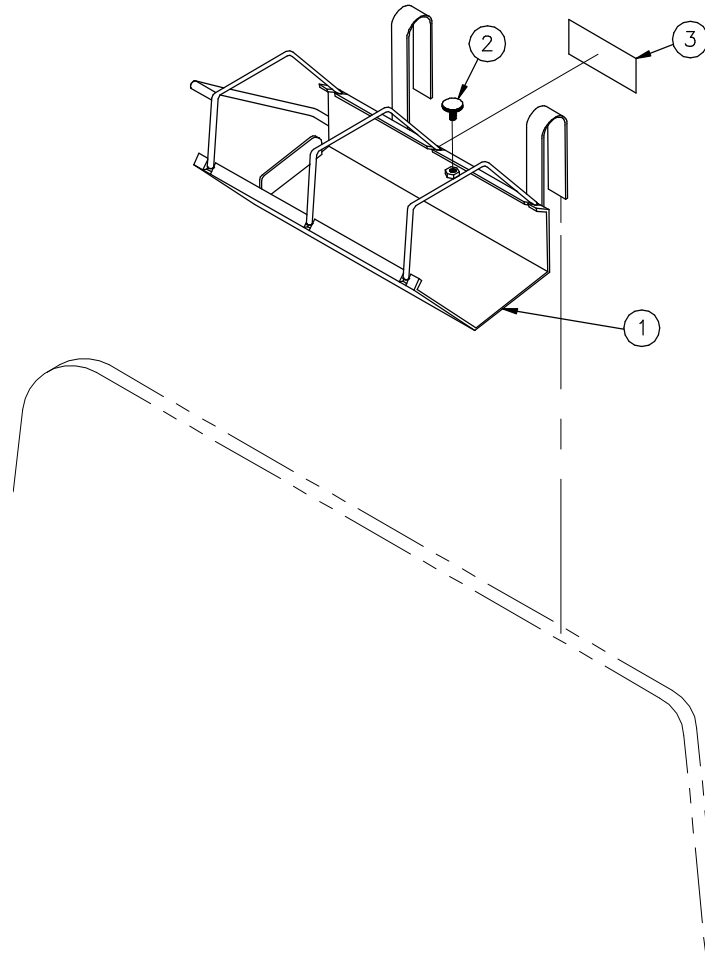

## Oxygen Bottle Holder (For Reference Only: FA64036, Rev.01 )

Item	Part No.	Part Name	Qty.
1	64-0193P	S.A. Oxygen Bottle Holder	1
2	61-0294	S.A. Stop Screw	1
3	QE14399-T	Manufacturer's Nameplate	1

# Notes

---

# Overhead Trapeze - FA64145

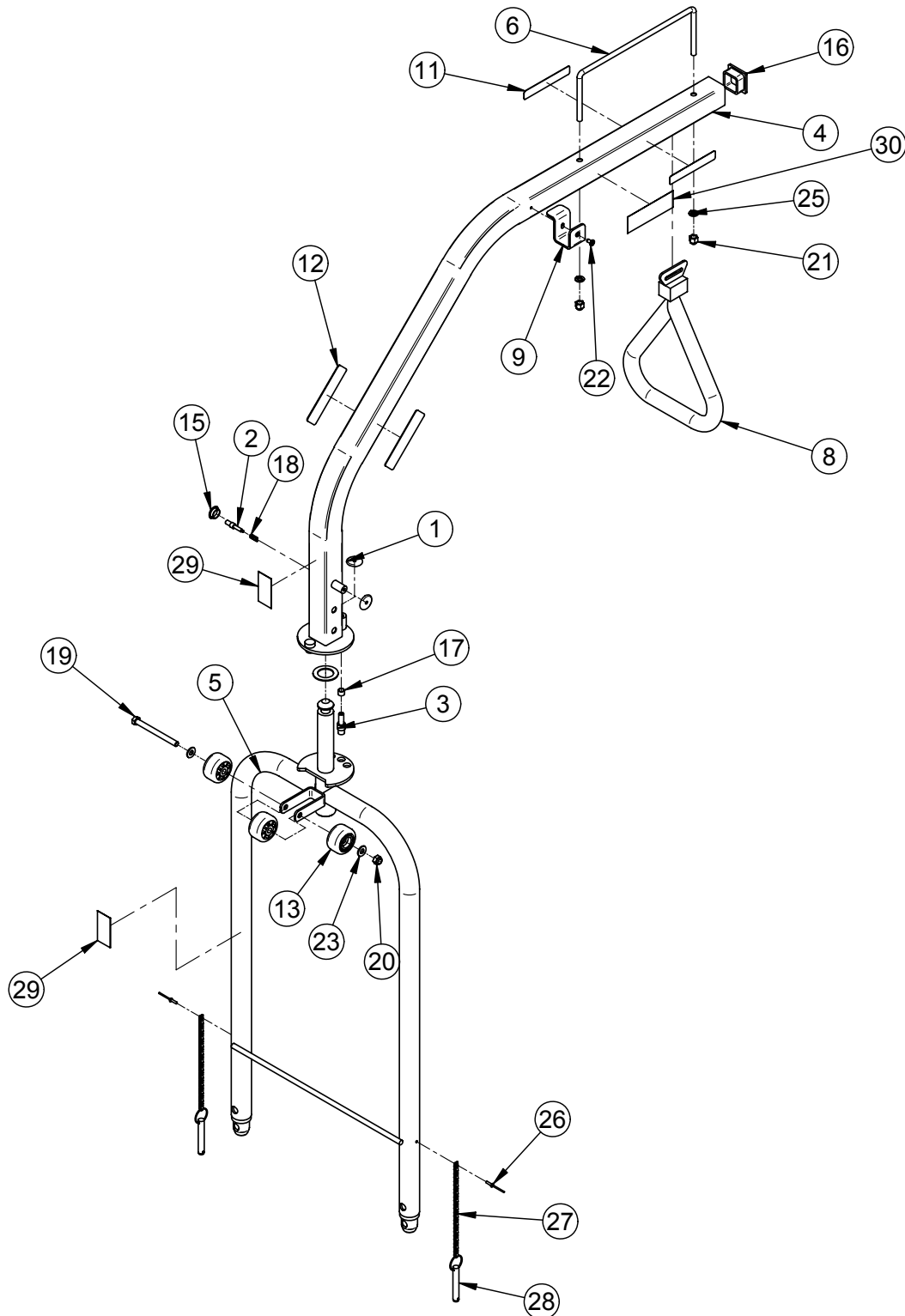



# Overhead Trapeze - FA64145

## Overhead Trapeze (For Reference Only: FA64145, Rev.04 )

Item	Part No.	Part Name	Qty.
1	16242C	Plunger Washer	2
2	16243Z	Plunger (Arm)	1
3	18939Z	Plunger	1
4	64-0700G	Curved Upper Tube	1
5	64-0699G	S.A. Trapeze Bar	1
6	9870C	Triangle Retainer	1
8	QDF6023	Trapeze with Webbing	1
9	64-1298G	Hook for Trapeze	1
11	QE71-0292-T	Maximal Weight Label	2
12	QE71-0731-F	Sticker - "Do not use trapeze to get in or leave the bed"	2
13	QPC-14-0321	Bumper Roller 1 3/4"	3
15	QPPE1205	Black Plastic Cap 5/8"	1
16	QPPF1505	Square Tubing Tip 1 1/2" x 1 1/2"	1
17	QR110027	Compression Spring 0.400" x 0.700" x 0.04"	1
18	QRC9793	Compression Spring 1/4" out. x 5/8" x 0.025	1
19	VB15A1O60	Hexagon Bolt 5/16-18 x 3 1/2" Grade 5 z.p.	1
20	VE30A1O	Nylon Hexagon Locknut 5/16-18 UNC z.p.	1
21	VE40A1O	Cap Nut 5/16-18 z.p.	2
22	VV83A9G12	Tapping Screw Pan Phillips Type B #10 x 3/8" z.p.	1
23	VW10A10	Flat Washer 5/16" SAE z.p.	2
24	VW10C322802	Nylon Washer 0.062" x 1" ins. x 1.563" out.	1
25	VW20A10	Spring Washer 5/16" Diameter	2
26	VR11H46	Pop Rivet #46, Dome Head	2
27	64-0536	Chain for Trapeze	2
28	QDF7871	QR Hitch Pin	2
29	QE14399-T	Manufacturer's Nameplate	2
30	QE71-1163-T	Storage of the Triangle Sticker	1

## Half-Length Siderail Protective Pads - DM64232

---

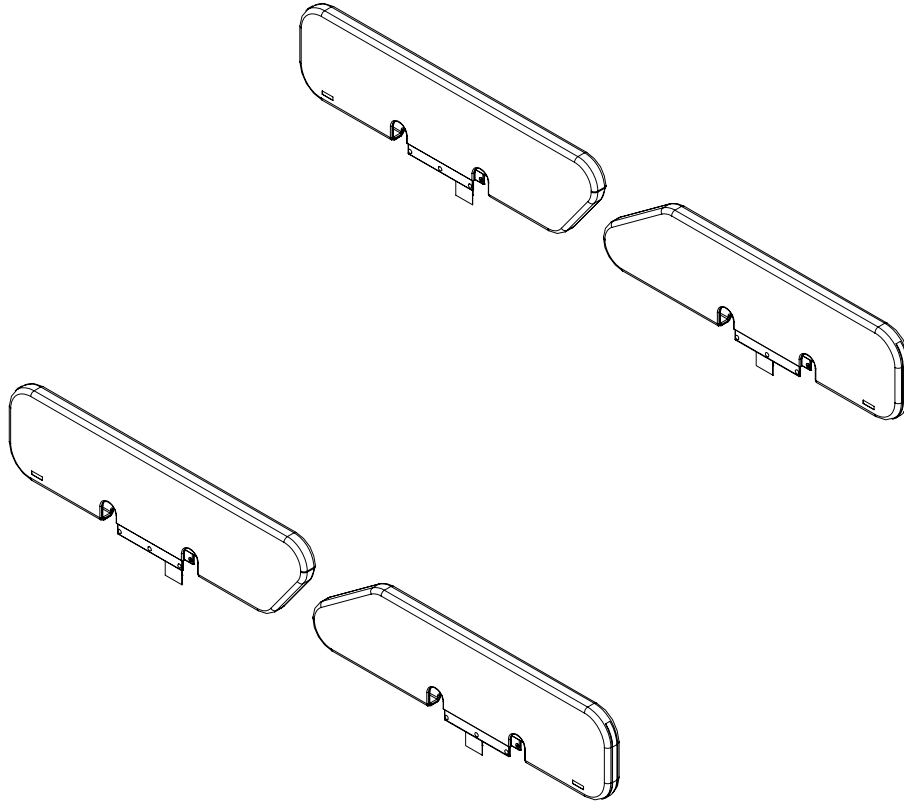

## Full-Length Siderail Protective Pads - DM64176

---

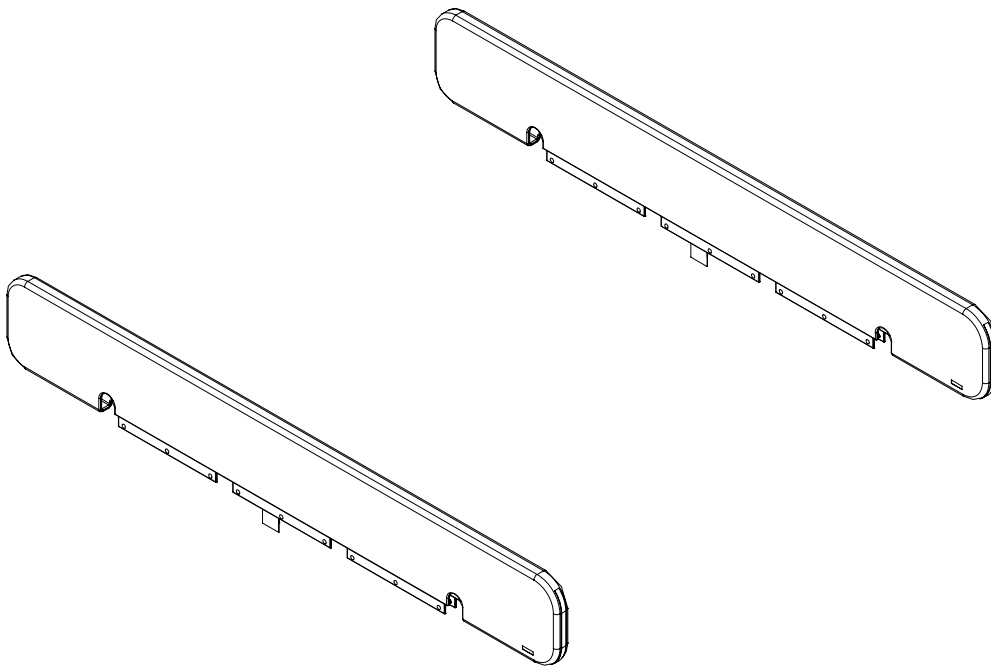

## Half-Length Siderail Protective Pads - DM64233

---

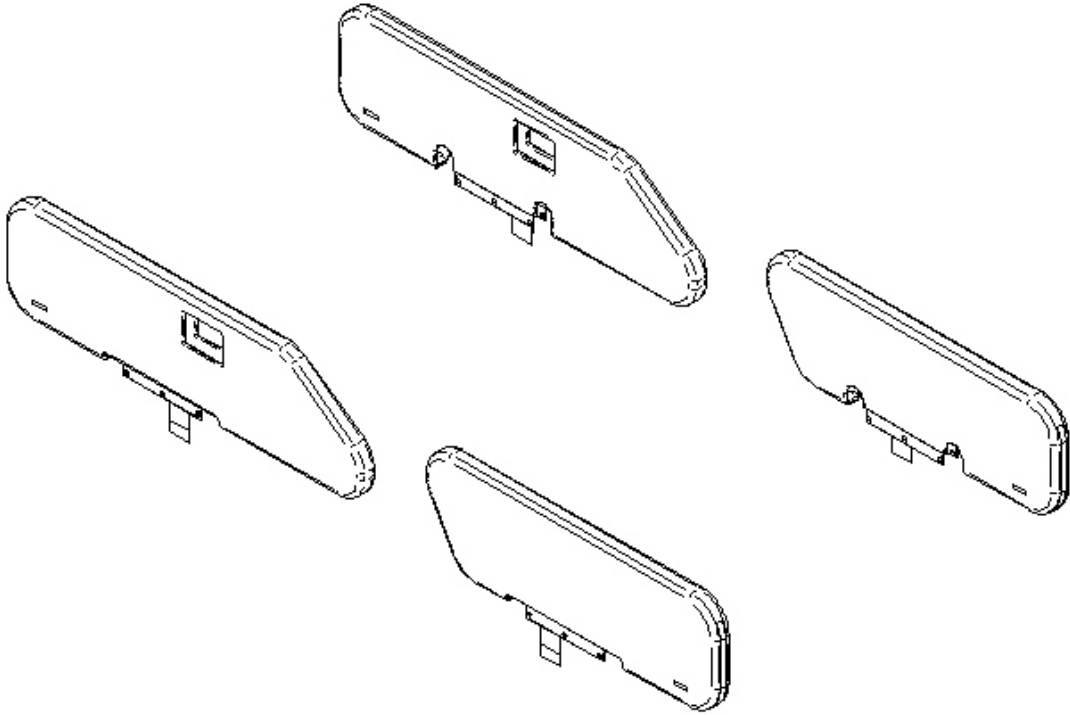

## Full-Length Siderail Protective Pads - DM64178

---

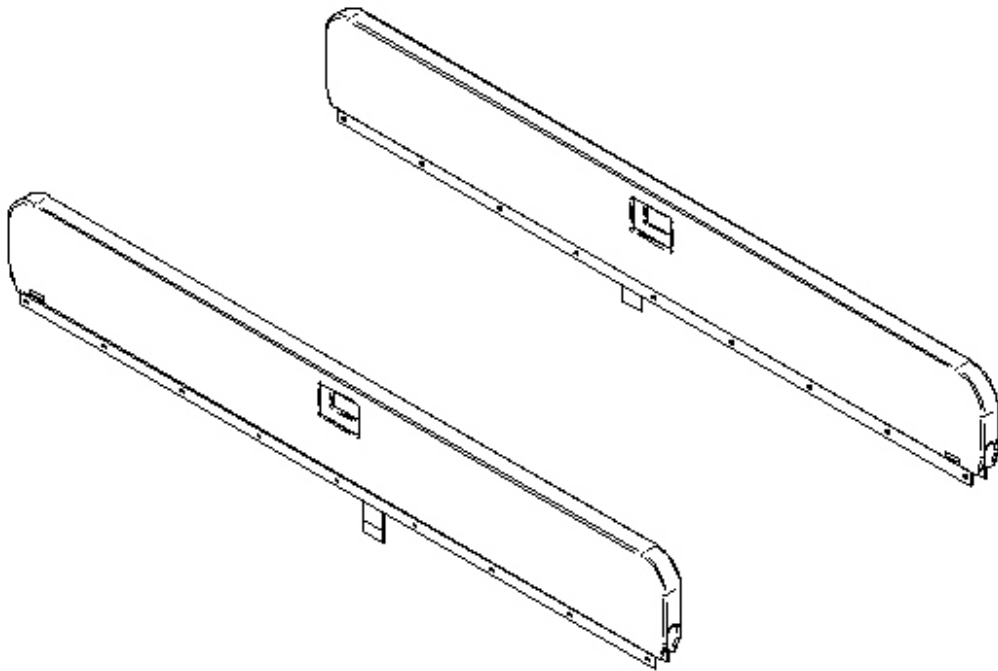

# Warranty

---

## LIMITED WARRANTY

Stryker Medical Division, a division of Stryker Corporation, warrants to the original purchaser the Manual MedSurg Bed Model FL23SM to be free from defects in material and workmanship for a period of one (1) year after date of delivery. Stryker's obligation under this warranty is expressly limited to supplying replacement parts and labor for, or replacing, at its option, any product which is, in the sole discretion of Stryker, found to be defective. If requested by Stryker, products or parts for which a warranty claim is made shall be returned prepaid to the factory. Any improper use or any alteration or repair by others in such manner as in Stryker's judgment affects the product materially and adversely shall void this warranty. Any repair of Stryker products using parts not provided or authorized by Stryker shall void this warranty. No employee or representative of Stryker is authorized to change this warranty in any way.

Stryker Medical Bed products are designed for a 15 year expected service life under normal use, conditions, and with appropriate periodic maintenance as described in the maintenance manual for each device. Stryker warrants to the original purchaser that the welds on its Bed products will be free from structural defects for the expected 15 year life of the Bed product as long as the original purchaser owns the product.

This statement constitutes Stryker's entire warranty with respect to the aforesaid equipment. **Stryker makes no other warranty or representation, either expressed or implied, except as set forth herein. There is no warranty of merchantability and there are no warranties of fitness for any particular purpose. In no event shall Stryker be liable here under for incidental or consequential damages arising from or in any manner related to sales or use of any such equipment.**

## TO OBTAIN PARTS AND SERVICE

Stryker products are supported by a nationwide network of dedicated Stryker Field Service Representatives. These representatives are factory trained, available locally, and carry a substantial spare parts inventory to minimize repair time. Simply call your local representative, or call Stryker Customer Service USA at 1-800-327-0770 or Canada at 1-888-233-6888.

## SERVICE CONTRACT COVERAGE

Stryker has developed a comprehensive program of service contract options designed to keep your equipment operating at peak performance at the same time it eliminates unexpected costs. We recommend that these programs be activated before the expiration of the new product warranty to eliminate the potential of additional equipment upgrade charges.

### A Service Contract helps to:

- Ensure equipment reliability
- Stabilize maintenance budgets
- Diminish downtime
- Establish documentation for JCAHO
- Increase product life
- Enhance trade-in value
- Address risk management and safety

# Warranty

## SERVICE CONTRACT PROGRAMS

Stryker offers the following service contract programs:

Service Agreement Options *	Gold	Silver	Parts	Labor	PM
Annually scheduled preventative maintenance	X				X
All parts	X	X	X		
All labor and travel	X	X		X	
Unlimited emergency service calls	X	X		X	
Priority one contact: two hour phone response	X	X	X	X	
Most repairs completed within 3 days	X	X		X	
JCAHO documentation	X	X		X	X
On-site record of PM & emergency service	X				X
Factory-trained Stryker service technician	X	X		X	X
Stryker authorized parts used	X	X	X	X	X
Service during regular business hours (8-5)	X	X	X	X	X

\* Does not include maintenance due to abuse or for any disposable items. Stryker reserves the right to change options without notice.

Stryker Medical also offers personalized service contracts.  
Pricing is determined by age, location, model and condition of product.

**For more information on our service contracts,  
please call your local representative.**

## RETURN AUTHORIZATION

Merchandise cannot be returned without approval from the Stryker Customer Service Department. An authorization number will be provided which must be printed on the returned merchandise. Stryker reserves the right to charge shipping and restocking fees on returned items. **Special, modified, or discontinued items not subject to return.**

## DAMAGED MERCHANDISE

ICC Regulations require that claims for damaged merchandise must be made with the carrier within fifteen (15) days of receipt of merchandise. **Do not accept damaged shipments unless such damage is noted on the delivery receipt at the time of receipt.** Upon prompt notification, Stryker will file a freight claim with the appropriate carrier for damages incurred. Claim will be limited in amount to the actual replacement cost. In the event that this information is not received by Stryker within the fifteen (15) day period following the delivery of the merchandise, or the damage was not noted on the delivery receipt at the time of receipt, the customer will be responsible for payment of the original invoice in full. Claims for any short shipment must be made within thirty (30) days of invoice.

## INTERNATIONAL WARRANTY CLAUSE

This warranty reflects U.S. domestic policy. Warranty outside the U.S. may vary by country. Please contact your local Stryker Medical representative for additional information.

[Return To Table of Contents](#)



UNITED STATES  
Stryker Medical  
3800 E. Centre Ave.,  
Portage, Michigan USA  
49002

CANADA  
Stryker Canada  
45 Innovation Drive  
Hamilton, Ontario Canada  
L9H 7L8

EC	REP
----	-----

**European Representative**  
Stryker France  
ZAC Satolas Green Pusignan  
Av. De Satolas Green  
69881 MEYZIEU Cedex  
France

**stryker**<sup>®</sup>