

OEM Base

stryker[®]

Operations/Maintenance Manual



For Parts or Technical Assistance:

USA: 1-800-327-0770 (option 2)

Canada: 1-888-233-6888

Table of Contents

Introduction	6
Intended Use	6
Specifications	6
Warning / Caution / Note Definition	6
Symbols	6
Summary of Safety Precautions	7
Operation Guide	8
Operating Base Controls - Fixed Height	8
Operating Base Controls - End Control	9
Operating Base Controls - Side Control	10
Raising and Lowering Litter Height - End Control	11
Raising and Lowering Litter Height - Side Control	11
Trendelenburg / Reverse Trendelenburg - End Control	11
Trendelenburg / Reverse Trendelenburg - Side Control	11
Applying the Brake System	12
Operating the Fifth Wheel	12
Operating the Big Wheel	13
Preventative Maintenance	14
Checklist	14
Quick Reference Replacement Parts List	15
Service Information	16
Caster Cover Installation and Removal (Applies to Big Wheel and Fifth Wheel)	16
Caster Removal (Applies to Big Wheel and Fifth Wheel)	16
Brake Rod Removal (Applies to Fifth Wheel Only)	17
Release Pedal Adjustment (Applies to Big Wheel and Fifth Wheel)	18
Foot End Release Pedal Replacement (Applies to Fifth Wheel Only)	18
Foot End Release Pedal Rod Removal (Applies to Fifth Wheel Only)	18
Brake Ring Removal (Applies to Big Wheel and Fifth Wheel)	19
Fifth Wheel Assembly Removal (Applies to Fifth Wheel Only)	19
Jack Descent Rate Adjustment (Applies to Big Wheel and Fifth Wheel)	20
Removal of Excess Air (Vacuum) from the Hydraulic System (Applies to Big Wheel and Fifth Wheel)	20
Head End Hydraulic Jack Removal (Applies to Big Wheel and Fifth Wheel)	21
Foot End Hydraulic Jack Removal (Base With Dual Controls) (Applies to Big Wheel and Fifth Wheel)	21
Brake Rod Removal (Applies to Big Wheel Only)	22
Release Pedal Adjustment (Applies to Big Wheel Only)	22
Big Wheel Removal (Applies to Big Wheel Only)	22
Carriage Assembly Removal (Applies to Big Wheel Only)	23
Side Control Linkage Assembly Removal (Applies to Big Wheel Only)	23
Cam Gas Spring Dampener Removal (Applies to Big Wheel Only)	24
Standard Brake Assembly (Fifth Wheel Base)	25
Brake Rod Assembly	27
Drive Link Assembly - 0853-003-010	28
Drive Link Assembly - 0853-006-135	29
8" Caster Assembly - 0753-010-020	30

Table of Contents

Retractable Fifth Wheel Base Assembly	31
Fifth Wheel Assembly, 0853-006-130	32
Base Hood/Label Assembly	34
Siderail Assembly	35
Fixed Height Fifth Wheel with Standard Brakes	36
Fixed Hood/Label Assembly	38
Standard Brake Assembly (Fifth Wheel Base)	39
Brake Rod Assembly	41
Drive Link Assembly - 0853-003-010	42
Drive Link Assembly - 0853-006-135	43
8" Caster Assembly - 0753-010-020	44
Dual Sided Hydraulics Assembly (Fifth Wheel Base)	45
Lowering Pedal Assembly	48
Head End Pump Pedal Assembly	49
Standard Brake Assembly, Colored Components	50
Non-Constant Descent Jack	51
Non-Constant Jack Assembly, 0753-002-070	52
Jack Base Assembly, Variable Descent Jack	53
Retractable Fifth Wheel Base Assembly	54
Fifth Wheel Assembly, 0853-006-130	55
Variable Height Base Hood/Label Assembly	57
Litter Support Package	58
Standard Brake Assembly (Fifth Wheel Base)	59
Brake Rod Assembly	61
Drive Link Assembly - 0853-003-010	62
Drive Link Assembly - 0853-006-135	63
8" Caster Assembly - 0753-010-020	64
Caster Assembly Cover - 1010-056-000	65
End Control Hydraulics Assembly	66
Release Pedal Assembly	69
Foot End Release Pedal Assembly	70
Foot End Pump Pedal Assembly	71
Non-Constant Descent Jack	72
Non-Constant Jack Assembly, 0753-002-070	73
Jack Base Assembly, Variable Descent Jack	74
Retractable Fifth Wheel Base Assembly	75
Fifth Wheel Assembly, 0853-006-130	76
End Control Hood/Label Assembly	78
Standard Brake Assembly, Colored Components	79
End Control Hydraulic Assembly, Colored Components	79
Standard Brake Assembly (Big Wheel Base)	81
8" Caster Assembly - 0753-010-020	83
Drive Link Assembly - 1040-003-185	84
Dual Sided Hydraulic Assembly (Big Wheel Base)	85

Table of Contents

Big Wheel Dual End Control Base Assembly	88
Foot End Pump Pedal Assembly	91
Release Pedal Assembly	92
Brake Rod Assembly	93
Cam Bracket Assembly	94
Carriage Big Wheel Assembly	95
Non-Constant Descent Jack	96
Non-Constant Jack Assembly, 0753-002-070	97
Jack Base Assembly, Variable Descent Jack	98
Advantage Big Wheel Hood/Label Assembly	99
Standard Brake Assembly (Fifth Wheel Base)	100
Brake Rod Assembly	102
Drive Link Assembly - 0853-003-010	103
Drive Link Assembly - 0853-006-135	104
8" Caster Assembly - 0753-010-020	105
Dual Sided Hydraulics Assembly (Fifth Wheel Base)	106
Lowering Pedal Assembly	109
Head End Pump Pedal Assembly	110
Standard Brake Assembly, Colored Components	111
Non-Constant Descent Jack	112
Non-Constant Jack Assembly, 0753-002-070	113
Jack Base Assembly, Variable Descent Jack	114
Retractable Fifth Wheel Base Assembly	115
Fifth Wheel Assembly, 0853-006-130	116
Base Hood/Label Assembly	118
Warranty	119
Limited Warranty	119
To Obtain Parts and Service	119
Return Authorization	119
Damaged Merchandise	119
International Warranty Clause	119

Introduction

INTENDED USE

This manual is designed to assist you with the operation and maintenance of the OEM Base. Carefully read this manual thoroughly before using the equipment or beginning maintenance on it. To ensure safe operation of this equipment, it is recommended that methods and procedures be established for educating and training staff on the safe operation of this stretcher.

SPECIFICATIONS

Overall Base Length \ Width	83" / 30"	83" / 30"
Base Type	Hydraulic	Fixed Height
Minimum \ Maximum Jack Height	21.5" / 36"	N/A
Trendelenburg \ Reverse Trendelenburg	+18° to -18°	N/A
Minimum Under Stretcher Clearance	6" (15 cm) nominal 1.75" (4.5 cm) under the hydraulic cylinders and Fifth Wheel	6" (15 cm) nominal

Stryker reserves the right to change specifications without notice.

Specifications listed are approximate and may vary slightly from unit to unit or by power supply fluctuations.

WARNING / CAUTION / NOTE DEFINITION

The words WARNING, CAUTION, and NOTE carry special meanings and should be carefully reviewed.

WARNING

Alerts the reader about a situation, which if not avoided, could result in death or serious injury. It may also describe potential serious adverse reactions and safety hazards.

CAUTION

Alerts the reader of a potentially hazardous situation, which if not avoided, may result in minor or moderate injury to the user or patient or damage to the equipment or other property. This includes special care necessary for the safe and effective use of the device and the care necessary to avoid damage to a device that may occur as a result of use or misuse.

Note

This provides special information to make maintenance easier or important instructions clearer.

Symbols



Warning, Refer to Service/Maintenance Manual

Summary of Safety Precautions

Before operating this stretcher, it is important to read and understand all information in this manual. Carefully read and strictly follow the warnings and cautions listed on this page.

WARNING

- Always apply the caster brakes when a patient is getting on or off the stretcher. Push on the stretcher to ensure the brakes are securely locked. Always engage the brakes unless the stretcher is being moved. Injury could result if the stretcher moves while a patient is getting on or off the stretcher.

CAUTION

- To avoid damage, remove any equipment that may be in the way before raising or lowering the litter height.
- The unit cannot be raised (hydraulics on base) with a patient lift under the stretcher.
- The hood may not be used for stepping.

Note

Clean hood storage area regularly.

The bottom of the brake rings should be cleaned regularly to prevent wax and/or floor remnant buildup.

Operation Guide

OPERATING BASE CONTROLS - FIXED HEIGHT

To operate the base controls, see Figure 1 to locate which pedals are used for what operation. Pedal (A) operates the brake and steer function for the foot end and pedal (B) operates the brake and steer functions for the head end.

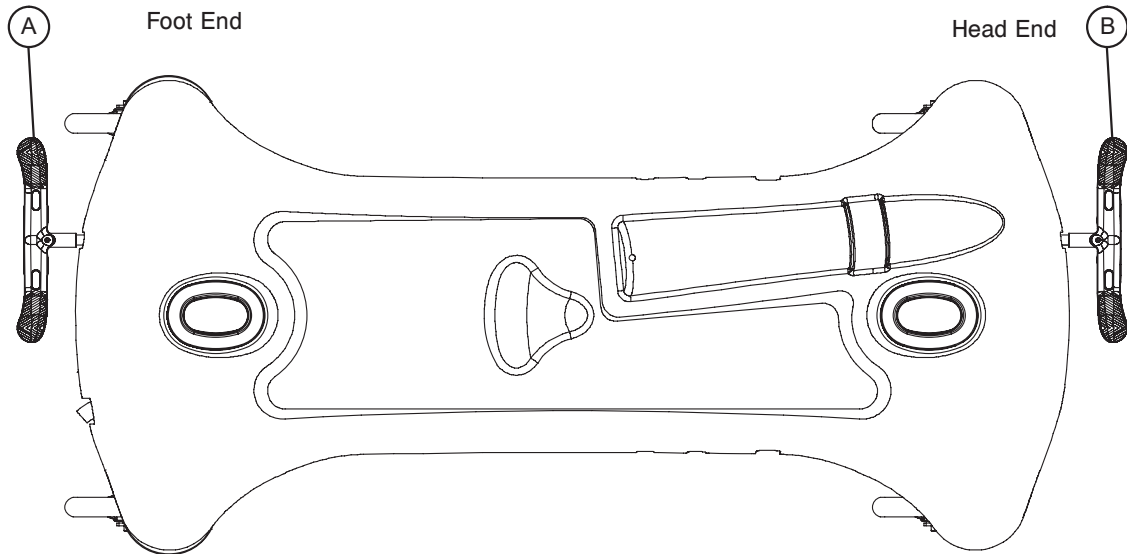
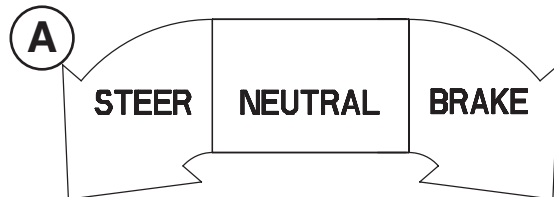
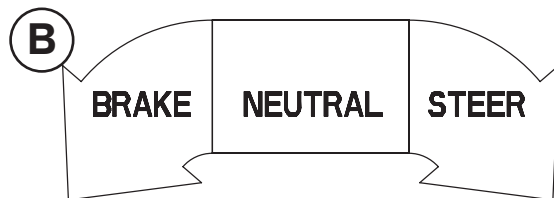

Figure 1 - Stretcher Base Controls - Fixed Height

Pedal (A) - Brake and Steer functions (foot end).



Pedal (B) - Brake and Steer functions (head end).



Operation Guide

OPERATING BASE CONTROLS - END CONTROL

To operate the base controls, see Figure 2 to locate which pedals are used for what operation. Pedal (A) raises the litter. Pedal (B) and Pedal (C) lowers the stretcher ends. Pedal (D) operates the brake and steer function for the foot end and pedal (E) operates the brake and steer functions for the head end.

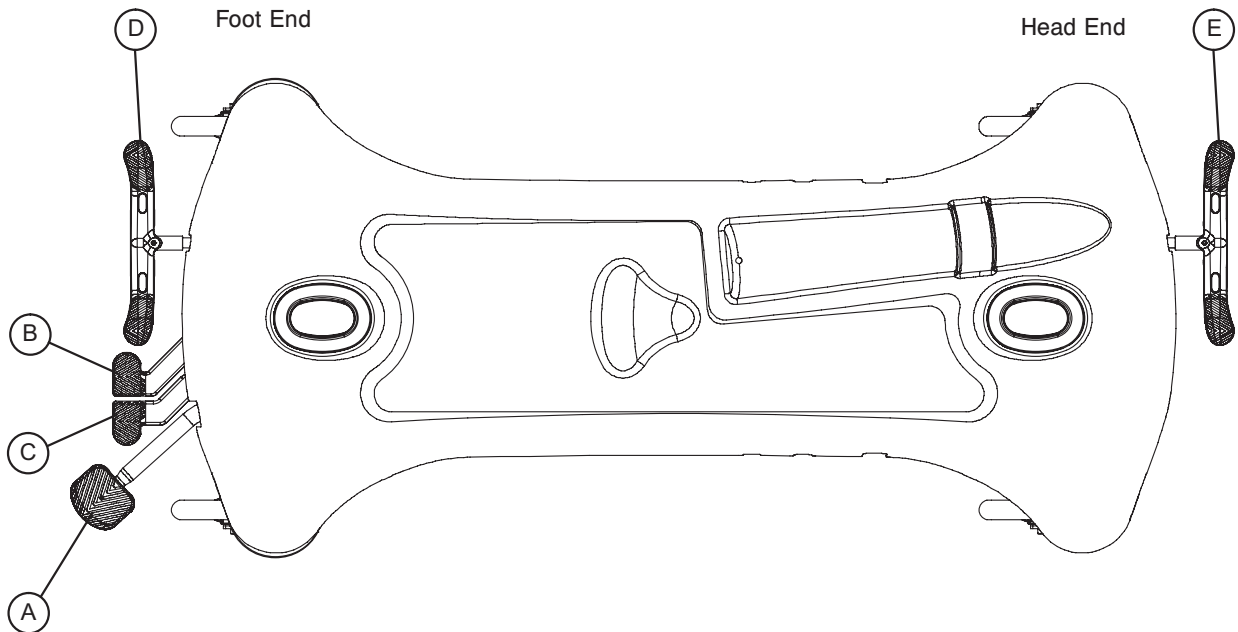

Figure 2 - Stretcher Base Controls - End Control

Pump pedal (A) at the foot end of the stretcher to raise the litter.



Depress pedal (B) to lower the head end of the stretcher.

Depress pedal (C) to lower the foot end of the stretcher.

Depress pedals (B) and (C) to lower both ends of the stretcher together.

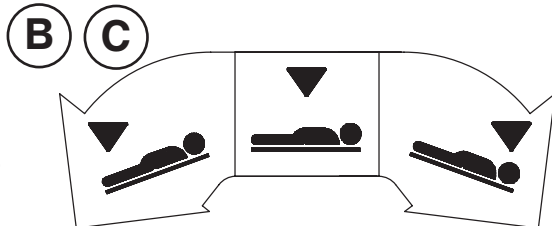

Pedal (D) - Brake and Steer functions (foot end).

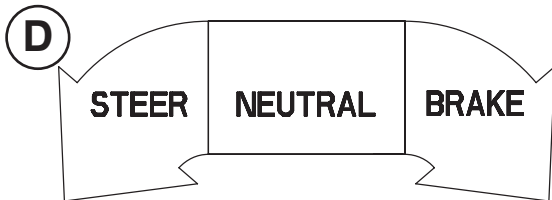

Pedal (E) - Brake and Steer functions (head end).

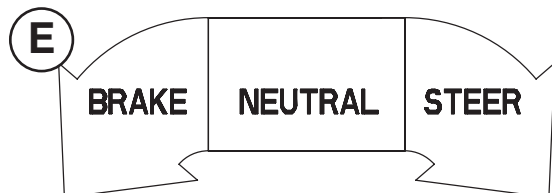

[Return To Table of Contents](#)

Operation Guide

OPERATING BASE CONTROLS - SIDE CONTROL

To operate the base controls, see Figure 3 to locate which pedals are used for what operation. Pedal (A) raises the litter. Pedal (B) lowers the stretcher ends. Pedal (C) operates the brake and steer function for the foot end and pedal (D) operates the brake and steer functions for the head end.

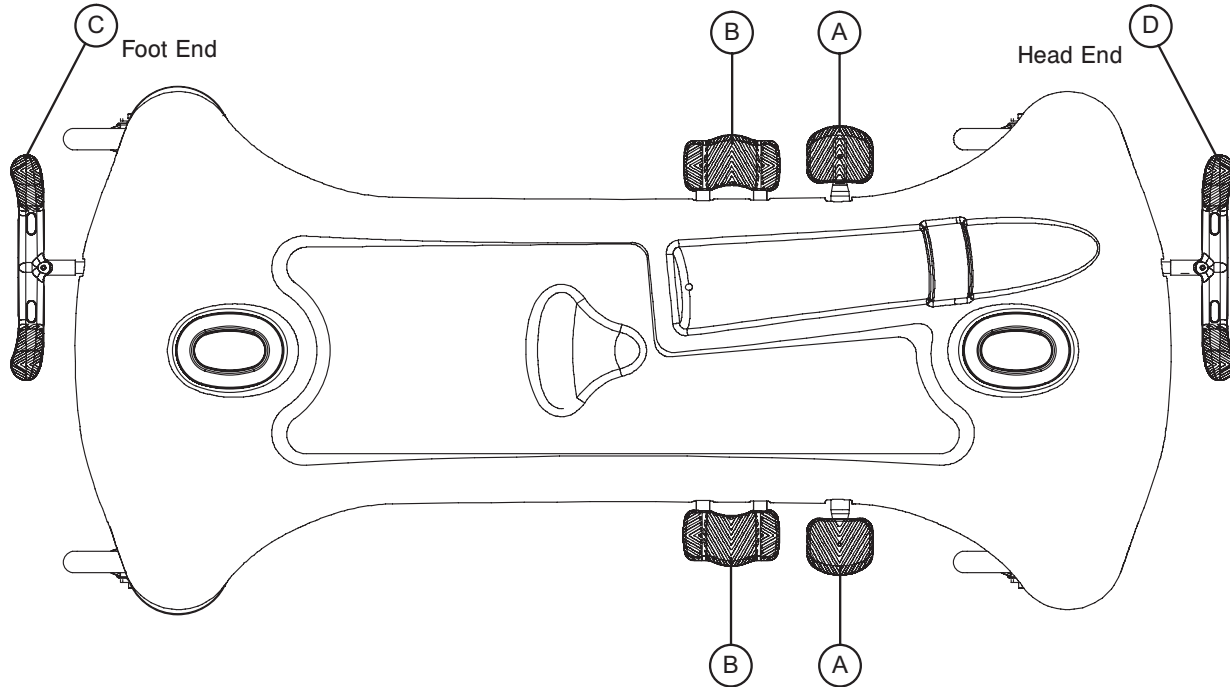
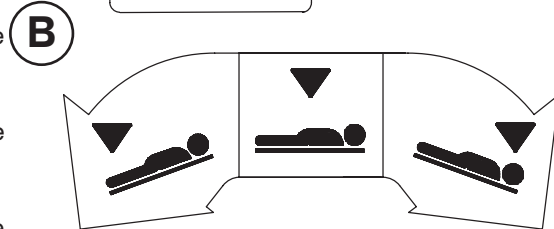

Figure 3 - Stretcher Base Controls - Side Control

Pump pedal (A) to raise the litter.



Depress in the center of pedal (B) to lower both ends of the stretcher together.



Depress the side of pedal (B) closest to the foot end of the stretcher to lower the foot end.

Depress the side of pedal (B) closest to the head end of the stretcher to lower the head end.

Pedal (C) - Brake and Steer functions (foot end)

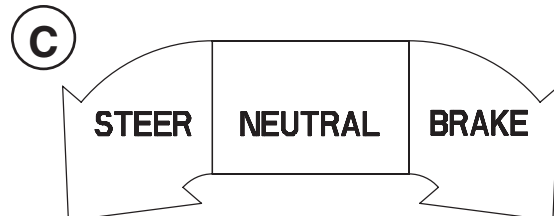

Pedal (D) - Brake and Steer functions (head end)

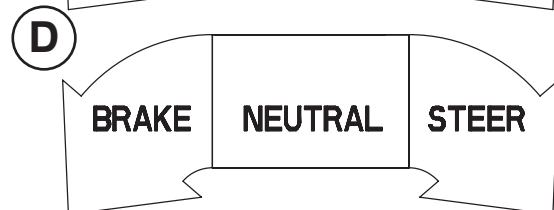

Operation Guide

RAISING AND LOWERING LITTER HEIGHT - END CONTROL

CAUTION

To avoid damage, remove any equipment that may be in the way before raising or lowering the litter height

To **raise the litter height**, pump pedal (A) repeatedly until the desired height is achieved (see Figure 2 on [page 9](#)).

To **lower both ends of the litter simultaneously**, depress pedal (B) and (C) together using the same foot. To lower only the head end of the litter, depress pedal (B). To lower only the foot end of the stretcher, depress pedal (C) or the side of pedal (C) closest to the foot end of the stretcher (see Figure 2 on [page 9](#)).

RAISING AND LOWERING LITTER HEIGHT - SIDE CONTROL

To **raise the litter height**, pump pedal (A) repeatedly until the desired height is achieved (see Figure 3 on [page 10](#)).

To **lower both ends of the litter together**, depress the center of pedal (B). To lower only the head end of the litter, depress the side of pedal (B) closest to the head end. To lower only the foot end of the litter, depress the side of pedal (B) closest to the foot end (see Figure 3 on [page 10](#)).

TRENDELENBURG / REVERSE TRENDELENBURG - END CONTROL

Note

Litter height must be raised first in order to achieve a trendelenburg or reverse trendelenburg position.

CAUTION

To avoid damage, remove any equipment that may be in the way before lowering the stretcher.

For **Trendelenburg** positioning (head down), depress pedal (B) (see Figure 2 on [page 9](#)).

For **Reverse Trendelenburg** positioning (foot down), depress pedal (C).

Note

The higher the litter is before pedal (B) is activated, the greater the Trendelenburg or reverse Trendelenburg angle will be. (Maximum Trendelenburg angle is +18°. Maximum reverse Trendelenburg angle is -18°.)

TRENDELENBURG / REVERSE TRENDELENBURG - SIDE CONTROL

CAUTION

To avoid damage, remove any equipment that may be in the way before lowering the stretcher.

For **Trendelenburg** positioning (head down), depress the side of pedal (B) closest to the head end of the stretcher (see Figure 3 on [page 10](#)).

For **Reverse Trendelenburg** positioning (foot down), depress the side of pedal (B) closest to the foot end.

Operation Guide

APPLYING THE BRAKE SYSTEM

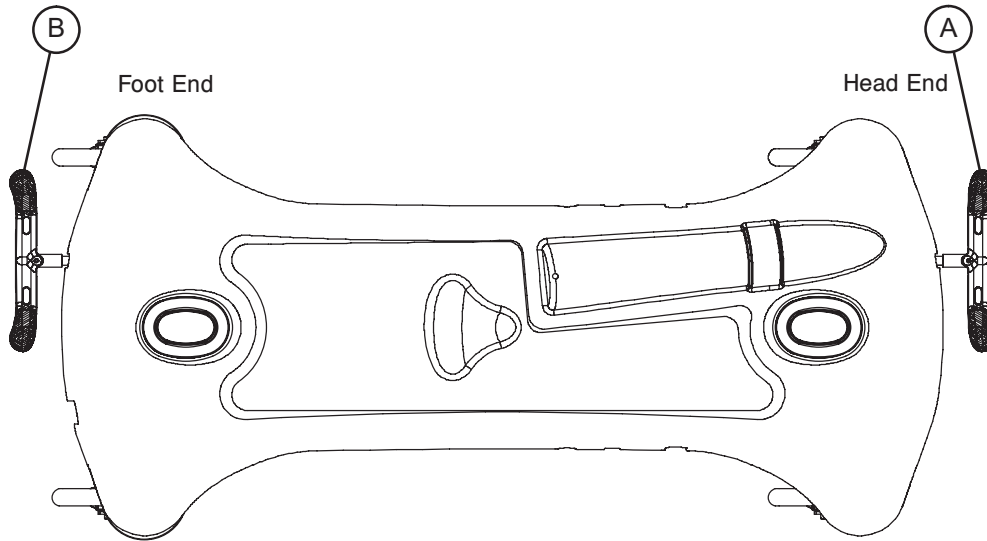

Note

For user convenience, a brake/steer control pedal is located on both ends of the stretcher.

WARNING

Always apply the caster brakes when a patient is getting on or off the stretcher. Push on the stretcher to ensure the brakes are securely locked. Always engage the brakes unless the stretcher is being moved. Injury could result if the stretcher moves while a patient is getting on or off the stretcher.

To engage the brakes on the head end, push fully down on the left side of pedal (A).

To engage the brakes on the foot end, push fully down on the right side of pedal (B).

OPERATING THE FIFTH WHEEL

The purpose of the fifth wheel is to help guide the stretcher along a straight line during transport and to help pivot the stretcher around corners.

To engage the fifth wheel, push the proper side of the brake/steer pedal to the full down position.

Operation Guide

OPERATING THE BIG WHEEL

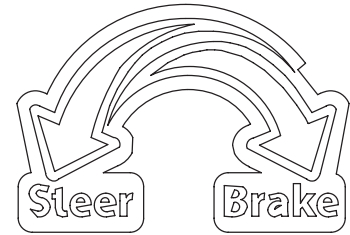
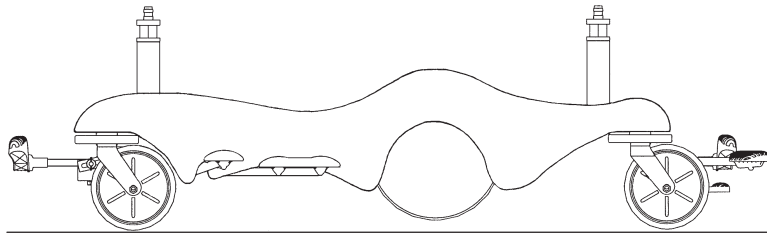

When the brake/steer pedal is in the **neutral or brake** position, the Big Wheel is elevated approximately 3/4" (2 cm) and the stretcher rests on the four casters.

Note

The two Big Wheels do not pivot. The stretcher cannot be moved directly sideways with the Big Wheel activated. With the pedal in the neutral position, the stretcher can be moved in any direction including sideways.

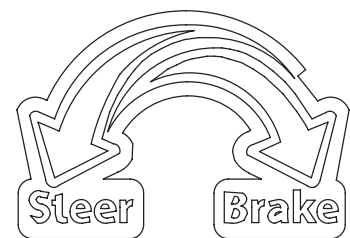
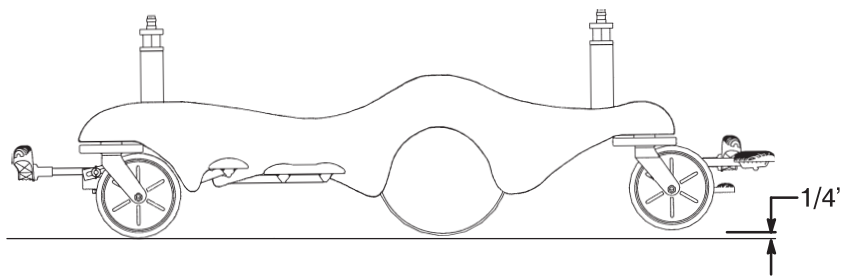

When the brake/steer pedal is in the **steer** position, the foot end casters are elevated approximately 1/4" (0,64 cm) and the stretcher rests on the two head end casters and the two Big Wheels. This provides increased mobility and ease of steering the stretcher.

CAUTION

Do not engage the steer pedal when the Big Wheel is resting on a threshold or other raised area. The force required to engage the Big Wheel will be higher than normal, possibly causing damage.

Preventative Maintenance

Preventative maintenance should be performed at a minimum of annually. A preventative maintenance program should be established for all Stryker Medical equipment. Preventative maintenance may need to be performed more frequently based on the usage level of the product.

CHECKLIST

- _____ All fasteners secure.
- _____ Engage the brake pedal and push on the stretcher to ensure all casters lock securely.
- _____ All casters secure and swiveling properly.
- _____ Trendelenburg/Reverse Trendelenburg operating properly (if hydraulic).
- _____ Ground chain intact.
- _____ No leaks at hydraulic connections (if hydraulic).
- _____ Hydraulic jacks holding properly (if hydraulic).
- _____ Hydraulic drop rate set properly (if hydraulic).
- _____ Hydraulic oil level sufficient (if hydraulic).
- _____ Lubricate where required.

Stretcher Serial Number:		

Completed by: _____

Date: _____

Quick Reference Replacement Parts List

Note

The parts and accessories listed on this page are all currently available for purchase. Some of the parts identified on the assembly drawing parts in this manual may not be individually available for purchase. Please call Stryker Customer Service USA: 1-800-327-0770 (Option 1), Canada: 1-888-233-6888 for availability and pricing.

Part Name	Part Number
Caster Assembly (1 complete)	0753-010-020
Drive Link	0853-003-010
Jack Assembly, Non-Constant Descent	0753-002-070
Paint, Touch-Up, Gloss Black, Bottle with Brush	7000-001-322
Paint, Touch-Up, Gloss Black, Spray Can	7000-001-319
Paint, Touch-Up, Gray, Bottle with Brush	7000-001-320
Paint, Touch-Up, Gray, Spray Can	7000-001-317

Service Information

CASTER COVER INSTALLATION AND REMOVAL (APPLIES TO BIG WHEEL AND FIFTH WHEEL)

Looking through the larger of the two side cut-outs, align the cover with the axle nut or bolt head, as shown. Push down on the opposite side of the cover until the single prong engages the caster horn.

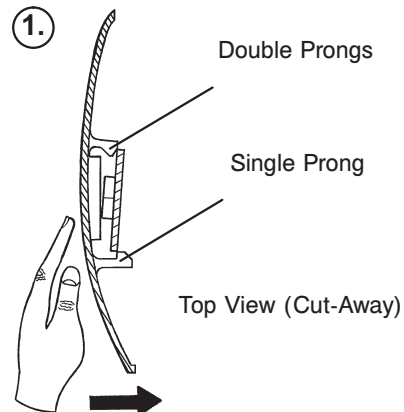

Push on the cover with your palm until the double prongs engage.

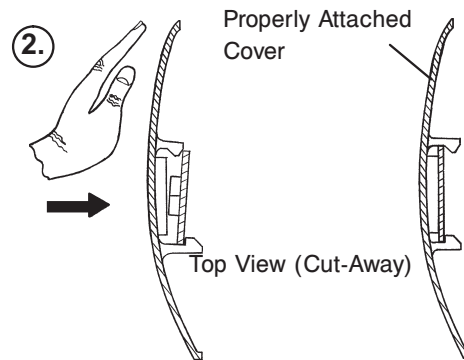

To remove the wheel cover, insert a large screwdriver into the cut-out in the side of the wheel cover and into the space between the double prongs. Pry up the cover to disengage the double prongs and push sharply upward to disengage the single prong.

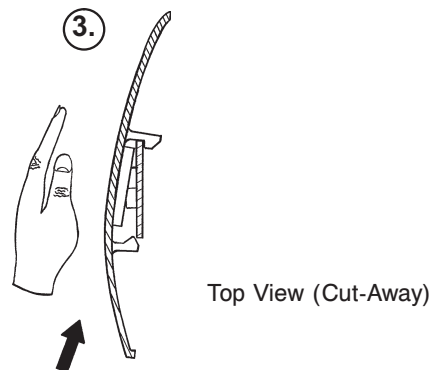

CASTER REMOVAL (APPLIES TO BIG WHEEL AND FIFTH WHEEL)

Tools Required:

- 9/16" Open End Wrench

Procedure:

1. Remove the caster cover.
2. While keeping pressure on the caster bolt with your index finger, use a 9/16" open end wrench to remove the Nylock hex nut on top of the caster assembly.
3. Using the brake ring, lift up on the base assembly and pull the caster assembly down to remove it.
4. Reverse steps 1-3 to install the new caster.

Service Information

BRAKE ROD REMOVAL (APPLIES TO FIFTH WHEEL ONLY)

Tools Required:

- Hammer
- 7/32" Punch
- String or Bungee Cords

Procedure:

1. Pump the litter up to full height.
2. Lift the base hood and support it from the litter using string or bungee cords.
3. Remove the hex head cap screws connecting the brake rod supports to the base frame.
4. Remove the bolt connecting the drive link assembly to the fifth wheel cam.
5. Remove the rue ring cotter and clevis pin connecting the rod end link to the side control link.
6. Remove the rue ring cotter connecting the drive link assembly to the bearing pivot support on the base frame (under the brake ring weldment).
7. Remove the three hex washer head screws holding the brake rod assembly to the base frame.
8. Remove the slotted spring pins connecting the butterfly "V" pedals, drive link assemblies and side control link to the brake rod.
9. Reverse steps 1-8 to reinstall the brake rod. When reinstalling the brake rod supports, torque the hex head cap screws to 5-13 ft.-lbs.

CAUTION

When reattaching the brake rod assembly to the base frame, set the torque specs no higher than 13 ft.-lbs. or damage could occur to the bolts.

Service Information

RELEASE PEDAL ADJUSTMENT (APPLIES TO BIG WHEEL AND FIFTH WHEEL)

Procedure:

1. Manually disengage the release pedal swivel (item J on “Dual Sided Hydraulics Assembly, Fifth Wheel Base” section) from the release pedal assembly.
2. To increase the release rod engagement with the release valve, turn the release pedal swivel clockwise on the threaded release rod.
3. To decrease the release rod engagement with the release valve, turn the release pedal swivel counterclockwise on the threaded release rod.

Note

If the pedal swivel assembly is threaded too far onto the release rod, the release valve will be partially activated and the jack will drift.

FOOT END RELEASE PEDAL REPLACEMENT (APPLIES TO FIFTH WHEEL ONLY)

Tools Required:

- Needle Nose Pliers

Procedure:

1. Apply the stretcher brakes.
2. Disconnect the release pedal return springs from the foot end release pedals.
3. Remove the rue ring cotters and the clevis pins connecting the foot end release pedals to the mounting bracket.
4. Rotate the pedals upward.
5. Remove the rue ring cotters connecting the head end and foot end release rods to the foot end release pedals and remove the pedals.
6. Reverse steps 2-5 to install the new pedals.

FOOT END RELEASE PEDAL ROD REMOVAL (APPLIES TO FIFTH WHEEL ONLY)

Tools Required:

- Needle Nose Pliers

Procedure:

1. Remove the foot end release pedal (see procedure on “Foot End Release Pedal Replacement” section).
2. Remove the snap in nyliners holding the foot end pedal release rods in the pedal mounting bracket.
3. Unsnap the foot end pedal release rods from the white plastic release rod brackets.
4. Dislodge the side control release pedal swivels from the studs on the side control release pedal weldment.
5. Remove the foot end pedal release rods.
6. Reverse steps 1-5 to reinstall the pedal rods.

Service Information

BRAKE RING REMOVAL (APPLIES TO BIG WHEEL AND FIFTH WHEEL)

Tools Required:

- 9/16" Socket with Extension
- 3/8" Drive Ratchet
- Needle Nose Pliers
- String or Bungee Cord

Procedure:

1. Pump the litter up to full height.
2. Lift the base hood and support it from the litter using string or bungee cords.
3. Using needle nose pliers, unhook the extension springs from the top of the base caster tubes.
4. Remove the plastic caster covers.
5. While putting pressure on the caster carriage bolt, use a 9/16" socket and a 3/8" drive ratchet to remove the caster nut on both sides of the stretcher.
6. Remove the casters.
7. Remove the brake rod (see "Brake Rod Removal" procedure).
8. Remove the cotter pin from the clevis pin in the center of the brake ring weldment.
9. Remove the cotter pin from the bearing pivot support.
10. Remove the 3/4" nylock hex nut from the bearing pivot support.
11. Remove the drive link assembly.
12. Pull the brake ring down and out away from the stretcher base frame.
13. Reverse steps 1-12 to reinstall the brake ring.

FIFTH WHEEL ASSEMBLY REMOVAL (APPLIES TO FIFTH WHEEL ONLY)

Tools Required:

- 1/2" Socket
- 3/8" Drive Ratchet

Procedure:

1. Using a 1/2" socket and 3/8" drive ratchet, remove the 1/2" bolt holding the fifth wheel cam drive link and fifth wheel drive link to the fifth wheel cam.
2. Remove the two 1/2" bolts holding the fifth wheel mounting bracket to the base frame weldment.
3. Remove the fifth wheel assembly.
4. Reverse steps 1 and 2 to reinstall the fifth wheel. When reinstalling the assembly, torque the hex head cap screws to 5-13 ft.-lbs.

CAUTION

When reattaching the fifth wheel assembly to the base frame, set the torque specs no higher than 13 ft.-lbs. or damage could occur to the bolts.

Service Information

JACK DESCENT RATE ADJUSTMENT (APPLIES TO BIG WHEEL AND FIFTH WHEEL)

Tools Required:

- Screwdriver
- Bungee Cords (or equivalent)

Procedure:

1. Pump the litter up to full height.
2. Lift the base hood, separating the hood from the base frame. Support the hood from the litter using bungee cords so it is out of the way.
3. The descent rate needle valve is located on the base of the jack. Turning the needle valve clockwise, with a screwdriver, will decrease the rate of descent. Turning it counterclockwise will increase the rate of descent.

Note

The larger percentage of a patient's weight is located in the torso area. Adjust descent rate accordingly.

4. Remove the bungee cords supporting the base hood and secure the hood to the base frame.

Note

The jack descent rate is preset at the factory and adjustment is not recommended.

REMOVAL OF EXCESS AIR (VACUUM) FROM THE HYDRAULIC SYSTEM (APPLIES TO BIG WHEEL AND FIFTH WHEEL)

1. Verify all hydraulic linkages are secure and operating properly.
2. Using the pump pedal, actuate the system several times to force the air through the system. The jack should now raise properly.

Service Information

HEAD END HYDRAULIC JACK REMOVAL (APPLIES TO BIG WHEEL AND FIFTH WHEEL)

Tools Required:

- 1/2" Socket with Extension
- 3/8" Drive Ratchet

Procedure:

1. Remove the litter top from the stretcher (see "Litter Top Removal" section).
2. Using a 1/2" socket with extension and a 3/8" drive ratchet, remove the two hex head screws holding the jack base to the stretcher base frame.
3. Remove the two hex head screws holding the jack reservoir clamp to the base frame and remove the clamps.
4. Lift straight up on the pump connecting rod and disconnect the pump piston from the connecting rod.
5. Disconnect the pump pedal swivel from the release pedal mounting plate.
6. Remove the head end release rod from the release valve assembly.
7. Using a 1/2" socket with extension and a 3/8" drive ratchet, remove the two hex head screws holding the jack base to the stretcher base frame.
8. Lift out the jack assembly.
9. To reinstall the jack, install the bolts on the jack and reservoir clamp but do not tighten them fully.
10. Reinstall the pump connecting rod and release rod.
11. Depress the pump pedal fully (to the floor). This will properly locate the jack onto the base frame.
12. Tighten the bolts on the jack and reservoir clamp.
13. Pump up the litter and apply weight to verify the jacks hold and do not drift.

Note

The jack descent rate is preset at the factory and adjustment is not recommended.

FOOT END HYDRAULIC JACK REMOVAL (BASE WITH DUAL CONTROLS) (APPLIES TO BIG WHEEL AND FIFTH WHEEL)

Tools Required:

- 1/2" Socket
- 3/8" Drive Ratchet
- Pliers

Procedure:

1. Remove the litter top from the stretcher (see "Litter Top Removal" section).
2. Lift the base hood off the base frame.
3. Remove the two hex washer head screws and washers connecting the pump pedal link to the foot end pump pedal assembly and pump connecting rod.
4. Remove the foot end release rod from the release valve on the jack assembly by dislodging the release pedal swivel from the pins on the release pedal weldment.
5. Dislodge the jack pump piston from the pump connecting rod.
6. Remove the two hex washer head screws holding the reservoir clamp.
7. Remove the jack assembly.
8. Reverse steps 1-7 to install the new jack.

Note

The jack descent rate is preset at the factory and adjustment is not recommended.

Service Information

BRAKE ROD REMOVAL (APPLIES TO BIG WHEEL ONLY)

Tools Required:

- Hammer
- 7/32" Punch
- String or Bungee Cords

Procedure:

1. Pump the litter up to full height.
2. Lift the base hood and support it from the litter using string or bungee cords.
3. .With the brake/steer pedal in the steer position, remove the clevis pin and rue ring cotter connecting the brake rod to the brake rod drive link at each end of the stretcher.
4. Remove the two clevis pins and rue ring cotters connecting the brake rods to the drive arm at the center of the base near the cam bracket assembly.
5. Pull on the butterfly "V" pedals to remove the brake rods from the base.
6. Reverse steps 1–5 to reinstall the brake rod



CAUTION

When reattaching the brake rod assembly to the base frame, set the torque specs no higher than 15 ft.-lbs.or damage could occur to the bolts.

RELEASE PEDAL ADJUSTMENT (APPLIES TO BIG WHEEL ONLY)

Procedure:

1. Manually disengage the release pedal swivel from the release pedal assembly.
2. To increase the release rod engagement with the release valve, turn the release pedal swivel clockwise on the threaded release rod.
3. To decrease the release rod engagement with the release valve, turn the release pedal swivel counter-clockwise on the threaded release rod.

Note

If the pedal swivel assembly is threaded too far onto the release rod, the release valve will be partially activated and the jack will drift.

BIG WHEEL REMOVAL (APPLIES TO BIG WHEEL ONLY)

Tools Required:

- Large Standard Screwdriver
- Small Standard Screwdriver
- String or Bungee Cords

Procedure:

1. Lift the base hood and separate the Velcro holding it to the base frame. Support the hood from the litter using bungee cords so it is out of the way.
2. Using a large, standard screwdriver, pop off the hub cap in the center of the wheel.
3. Using a small, standard screwdriver, remove the spiral retaining ring from the groove on the wheel axle.
4. Remove the Big Wheel.
5. Reverse steps 1–4 to reinstall the Big Wheel.

Service Information

CARRIAGE ASSEMBLY REMOVAL (APPLIES TO BIG WHEEL ONLY)

Tools Required:

- 1/2" Socket
- 3/8" Drive Ratchet
- Needle-Nose Pliers

Procedure:

1. Remove the litter top from the stretcher.
2. Lift the base hood off the base frame
3. With the brake/steer pedal in the steer position, remove the clevis pin and rue ring cotter connecting the brake rod to the brake rod drive link at each end of the stretcher.
4. Remove the two clevis pins and rue ring cotters connecting the brake rods to the drive arm at the center of the base near the cam bracket assembly.
5. Pull the brake shafts straight out away from the base.
6. Remove the four hex washer head screws holding the cam bracket assembly to the base frame and remove the cam bracket assembly.

Note

On a base with 4-sided brakes, remove the rue ring cotter and clevis pin connecting the side control big wheel linkage assembly to the yoke weldment on the end control brake pad at the foot end of the stretcher.

7. Remove the two hex washer head screws holding the carriage weldment to the base frame and remove the carriage assembly.
8. Reverse steps 1–7 to reinstall the carriage assembly.

SIDE CONTROL LINKAGE ASSEMBLY REMOVAL (APPLIES TO BIG WHEEL ONLY)

Tools Required:

- 1/4" Punch
- Hammer
- Needle-Nose Pliers
- String or Bungee Cords

Procedure:

1. Pump the litter up to full height.
2. Lift the base hood and support it from the litter using string or bungee cords.
3. Using a hammer and 1/4" punch, drive out the slotted spring pin connecting the butterfly "V" pedal on the patient's right side to the side control wheel axle.
4. Remove the butterfly "V" pedal and set it aside.
5. Using the hammer and 1/4" punch, drive out the slotted spring pin holding the side control Big Wheel linkage yoke weldment to the side control wheel axle.
6. Pull straight out on the patient's left side butterfly "V" pedal and remove the side control wheel axle.
7. Using needle-nose pliers, remove the hair pin cotter and washer holding the toggle pivot plate to the side control Big Wheel carriage assembly.
8. Remove the rue ring cotter and clevis pin connecting the side control Big Wheel linkage rod end link to the end control brake rod.
9. Remove the side control Big Wheel linkage assembly and set it aside.
10. Reverse steps 1–9 to reinstall the linkage assembly.

Service Information

CAM GAS SPRING DAMPENER REMOVAL (APPLIES TO BIG WHEEL ONLY)

Tools Required:

- 1/2" Socket
- 3/8" Drive Ratchet
- Needle-Nose Pliers

Procedure:

1. Remove the litter top from the stretcher.
2. Lift the base hood off the base frame.
3. Remove the two clevis pins and rue ring cotters connecting the brake rods to the drive arm at the center of the base near the cam bracket assembly.
4. Pull the brake shafts straight out away from the base.
5. Remove the four hex washer head screws holding the cam bracket assembly to the base frame and remove the cam bracket assembly.
6. Remove the rue ring cotter from the dampener mounting pin and remove the pin.
7. Lift up on the (patient) left side of the cam bracket and remove the rue ring cotter holding the dampener to the dampener arm and remove the dampener.
8. Reverse steps 1–7 to install the new dampener.

Standard Brake Assembly (Fifth Wheel Base)

0720-680-000
1010-510-001

For Reference Only: 0853-003-025

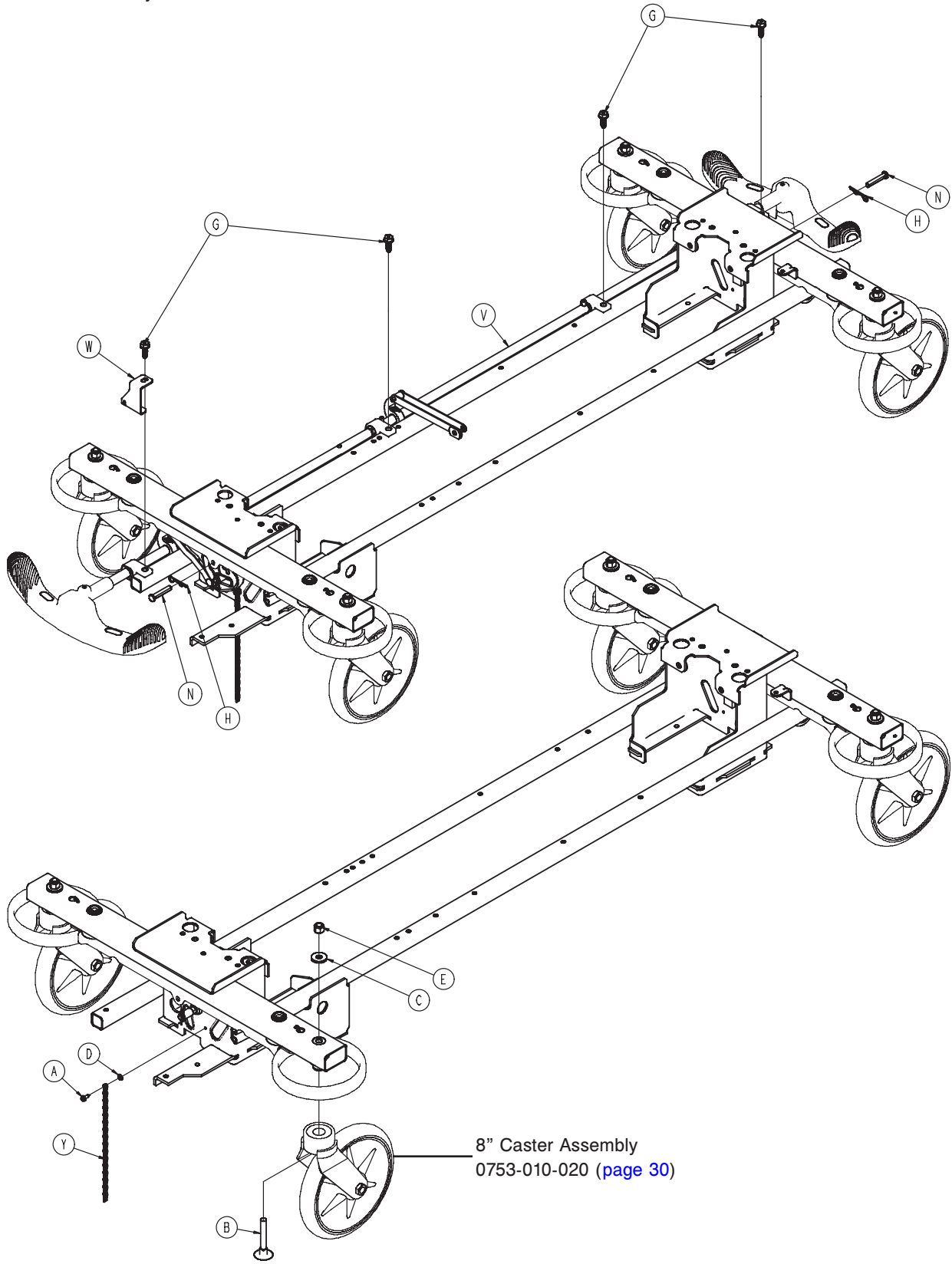

8" Caster Assembly
0753-010-020 (page 30)

[Return To Table of Contents](#)

Standard Brake Assembly (Fifth Wheel Base)

0720-680-000
1010-510-001

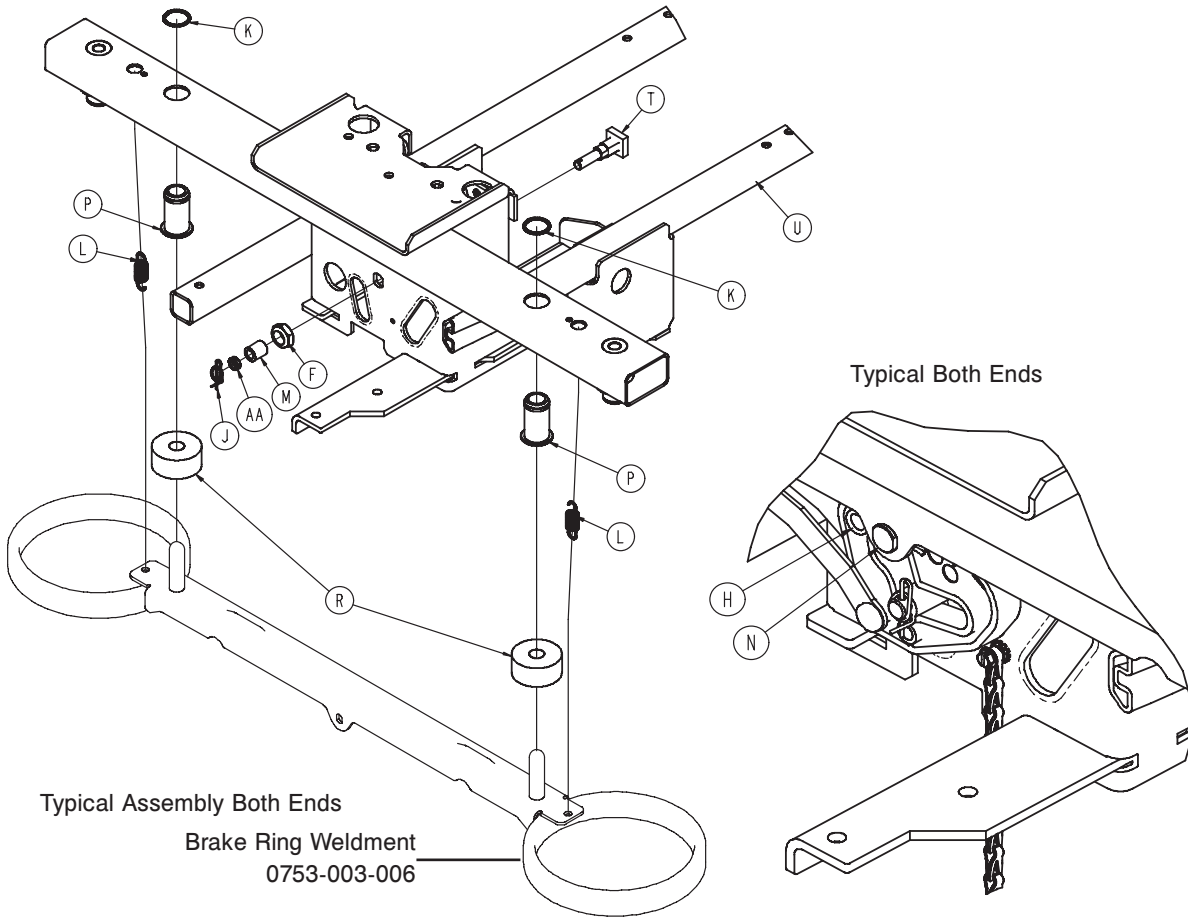

Standard Brake Assembly (Fifth Wheel Base) - 0853-003-025 (Reference Only)

Item	Part No.	Part Name	Qty.
A	0003-364-000	Hex Screw	1
B	0005-044-000	Step Bolt	4
C	0011-262-000	Washer	4
D	0013-018-000	Tooth Lock Washer	1
E	0016-035-000	Nylock Hex Nut	4
F	0016-049-000	Nylock Hex Nut	2
G	0023-288-000	Hex Washer Head Screw	4
H	0027-012-000	Hitch Pin	2
J	0027-019-000	Rue Ring Cotter	2
K	0028-205-000	Spiral Retaining Ring	4
L	0038-439-000	Extension Spring	4
M	0081-272-000	Needle Bearing	2
N	0753-003-066	Clevis Pin	2
P	0753-003-079	Caster Tube Brake Pin Guide	4
R	0753-003-121	Brake Cushion	4
T	0853-003-230	Bearing Pivot Support	2
U	0853-001-001	Base Weldment	1
V	0853-003-201	Brake Rod Assembly (page 27)	1
W	0853-005-087	Return Spring Hook	1
Y	3001-200-052	Ground Chain	1
AA	0753-003-131	Spacer	2

Brake Rod Assembly

0720-680-000
1010-510-001

For Reference Only: 0853-003-201

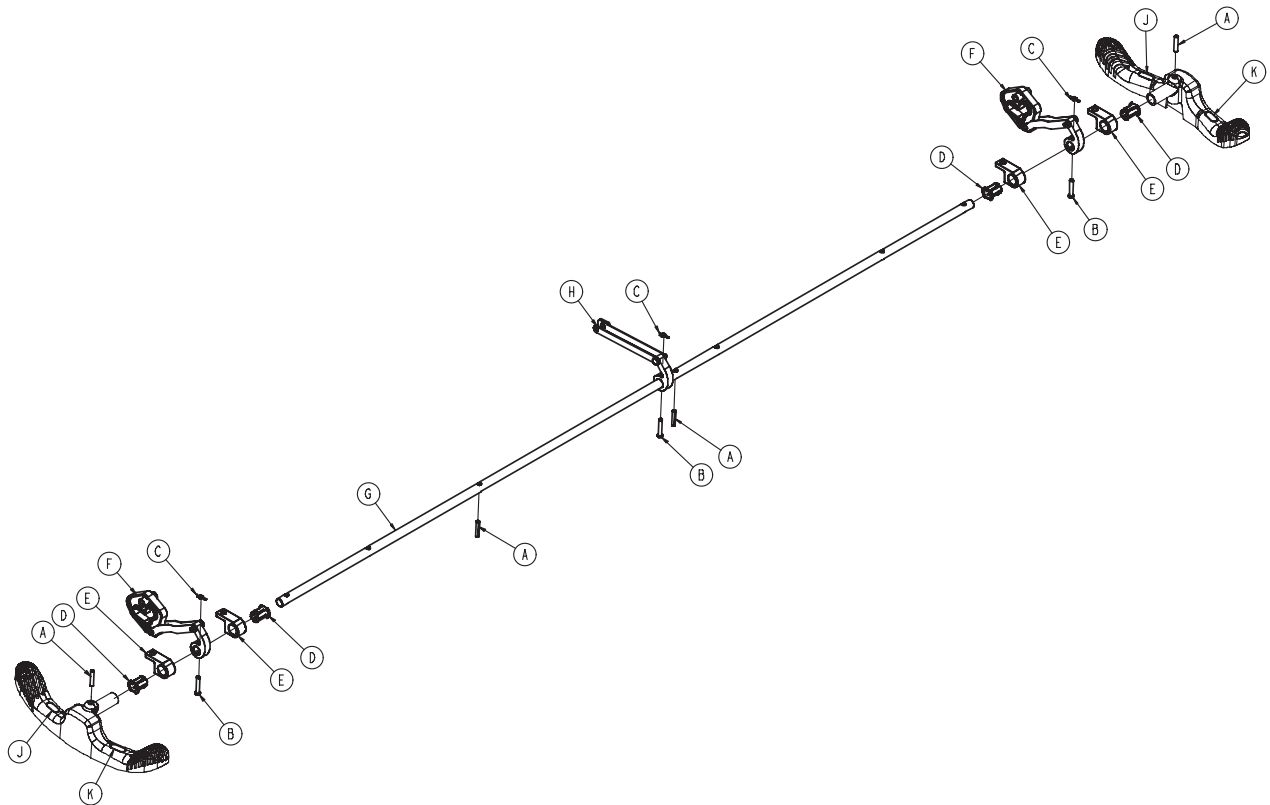

Item	Part No.	Part Name	Qty.
A	0026-014-000	Slotted Spring Pin	4
B	0026-273-000	Clevis Pin	3
C	0027-020-000	Rue Ring Cotter	3
D	0753-003-015	Brake Rod Nyliner	4
E	0853-003-004	Brake Rod Support	4
F	0853-003-010	Drive Link Assembly (page 28)	2
G	0853-003-014	Brake Rod	1
H	0853-006-135	Drive Link Assembly (page 29)	1
J	1210-201-335	Red Brake Label	2
K	1210-201-336	Green Steer Label	2

[Return To Table of Contents](#)

Drive Link Assembly - 0853-003-010

0720-680-000
1010-510-001

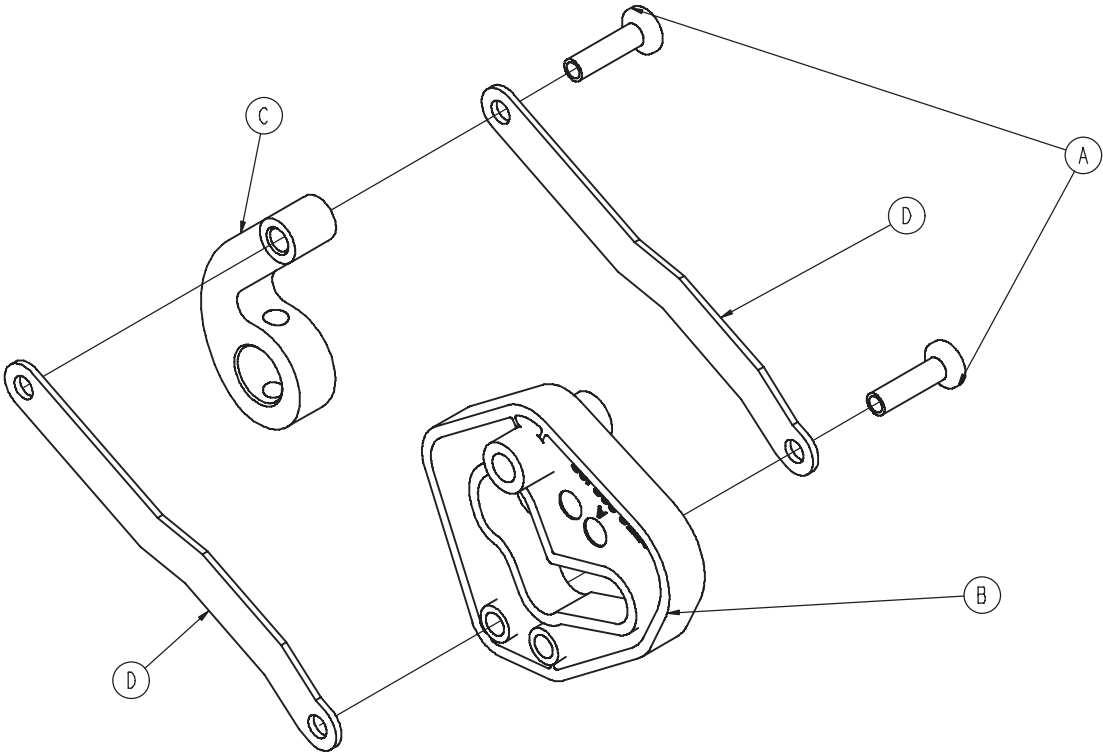

Item	Part No.	Part Name	Qty.
A	0753-003-098	Flat Head Semi Tubular Rivet	2
B	0753-203-102	Brake Cam	1
C	0853-003-011	Brake Rod Drive Link	1
D	0853-003-061	Brake Cam Drive Link	2

Drive Link Assembly - 0853-006-135

0720-680-000
1010-510-001

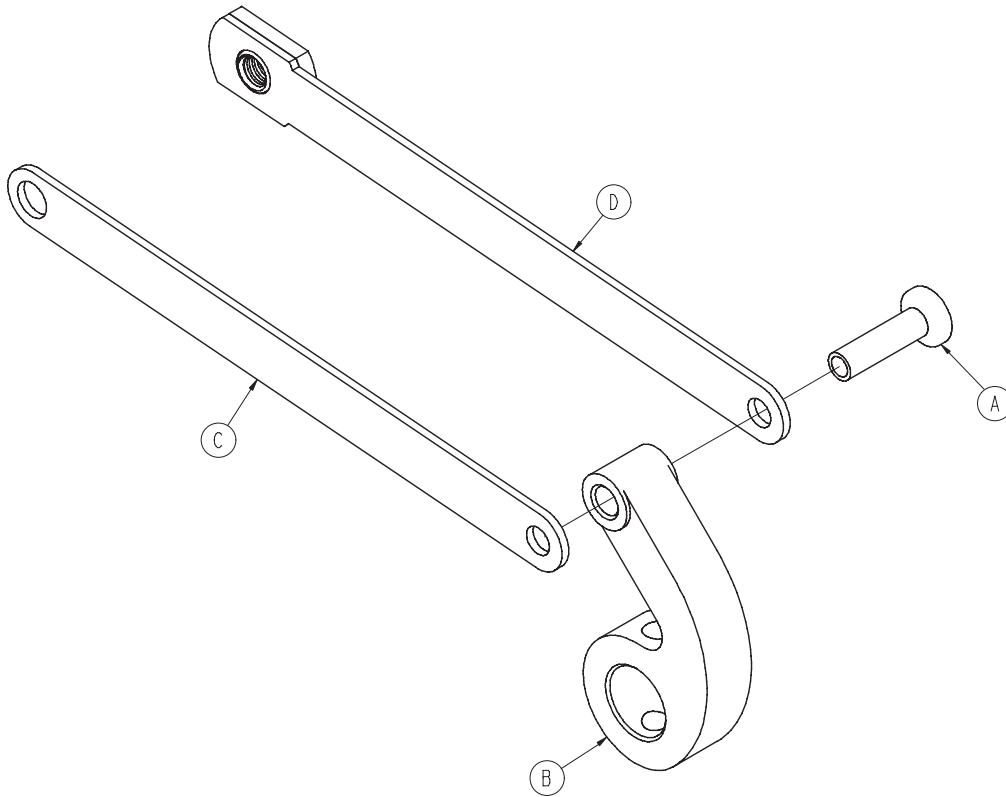

Item	Part No.	Part Name	Qty.
A	0753-003-098	Semi Tubular Rivet	1
B	0853-003-011	Brake Rod Drive Link	1
C	0853-006-022	Fifth Wheel Cam Drive Link	1
D	0853-006-047	Fifth Wheel Cam Drive Link	1

[Return To Table of Contents](#)

8" Caster Assembly - 0753-010-020

0720-680-000
1010-510-001

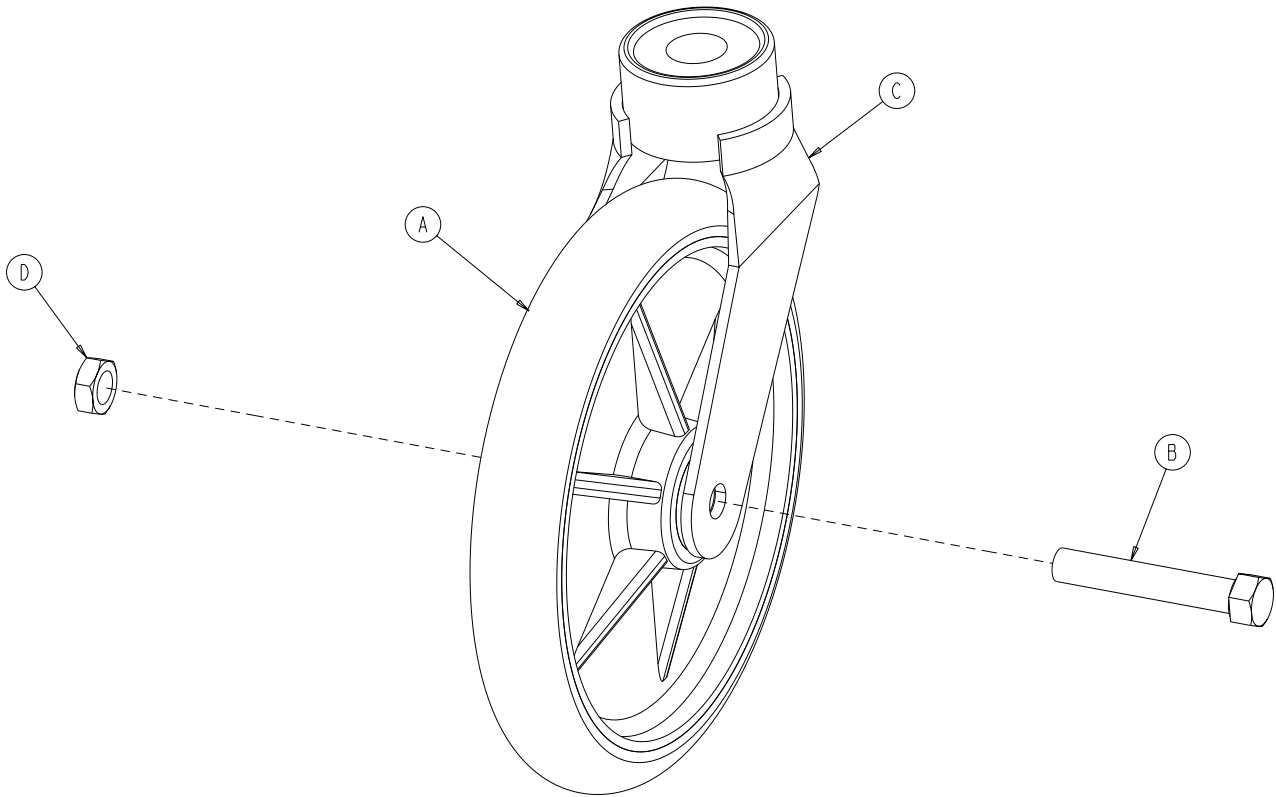

Item	Part No.	Part Name	Qty.
A	0715-002-025	Molded Wheel Assembly	1
B	0003-099-000	Hex Head Cap Screw	1
C	0753-010-021	Caster Horn with Bearing Assembly	1
D	0016-060-000	Centerlock Hex Jam Nut	1

Retractable Fifth Wheel Base Assembly

0720-680-000
1010-510-001

For Reference Only: 0853-006-110

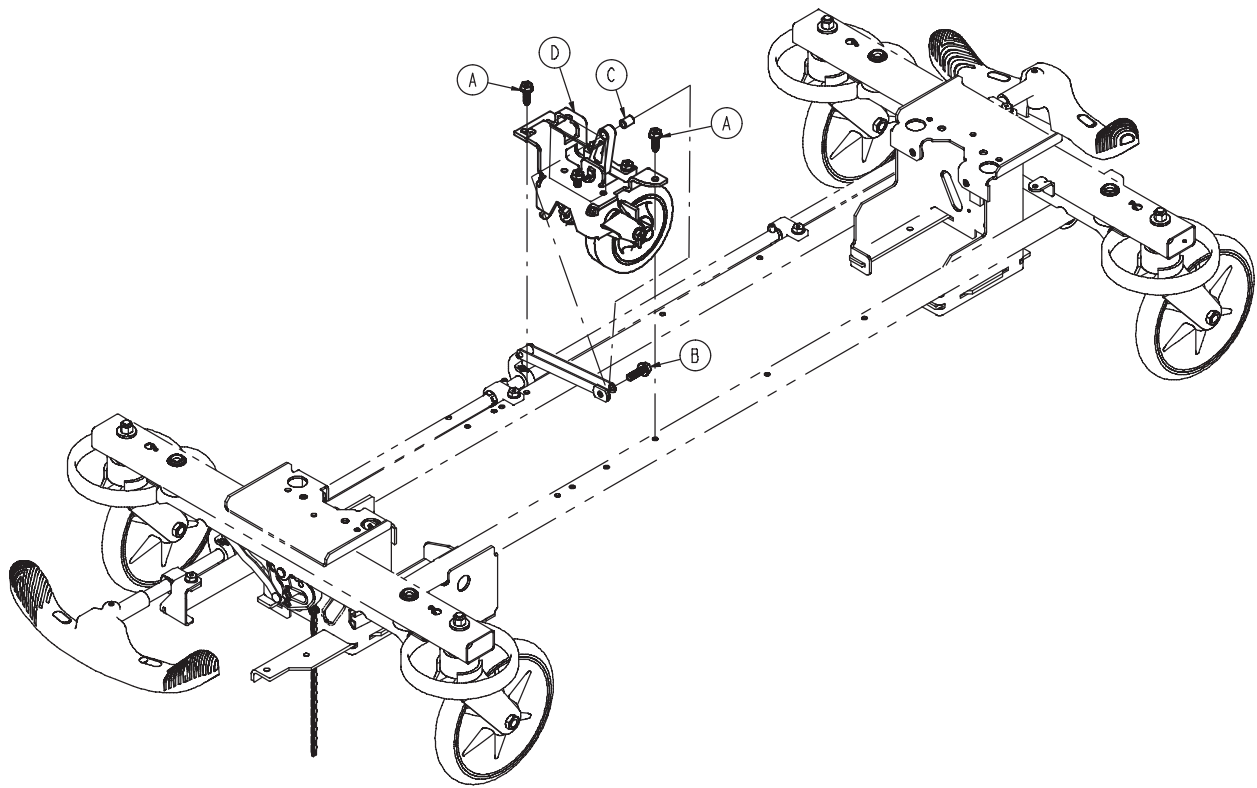

Item	Part No.	Part Name	Qty.
A	0023-288-000	Hex Washer Head Screw	2
B	0023-305-000	Hex Washer Head Screw	1
C	0753-006-148	Cam Bearing	1
D	0853-006-130	Fifth Wheel Assembly (page 32)	1

[Return To Table of Contents](#)

Fifth Wheel Assembly, 0853-006-130

0720-680-000
1010-510-001

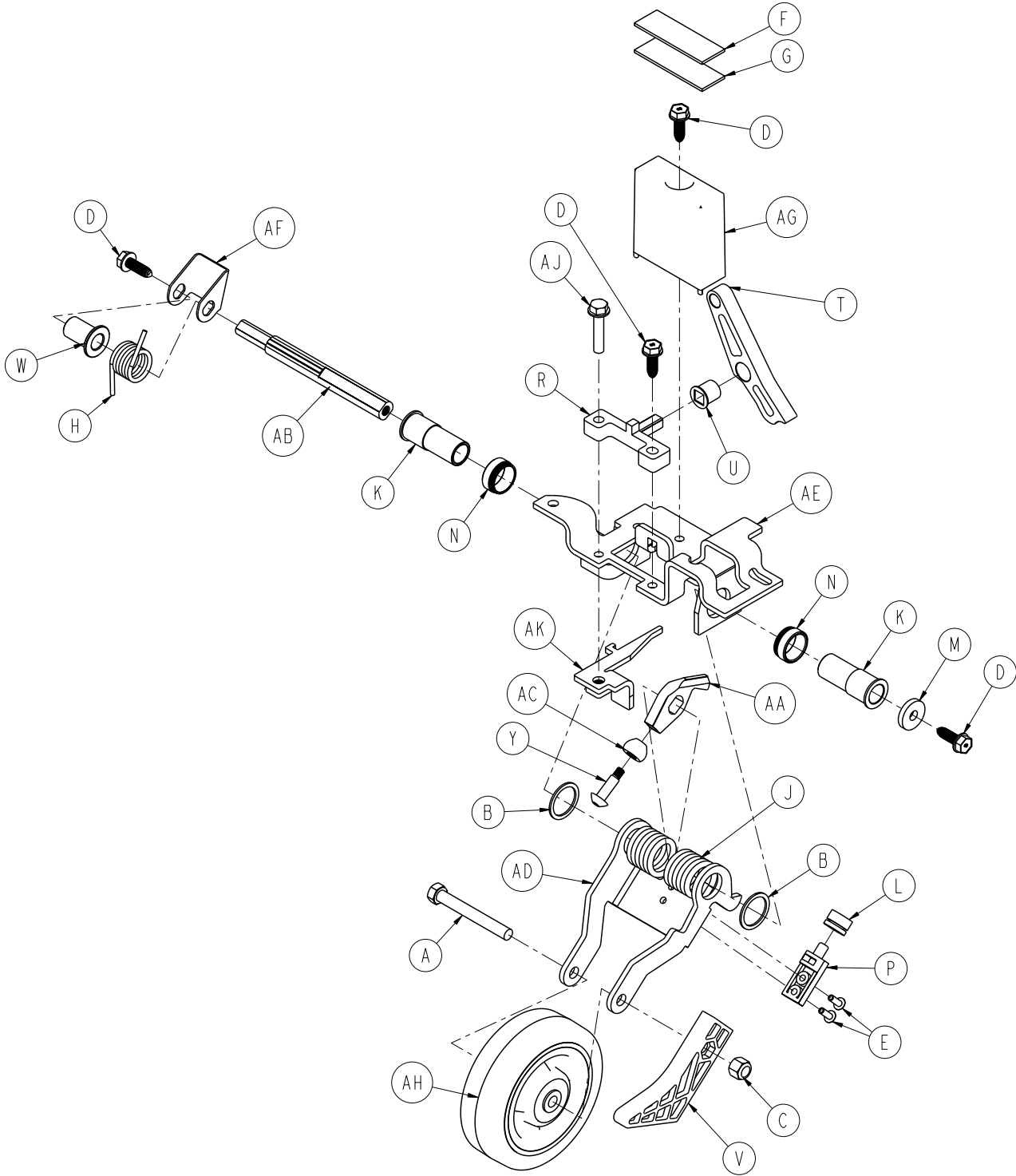

Fifth Wheel Assembly, 0853-006-130

0720-680-000
1010-510-001

Item	Part No.	Part Name	Qty.
A	0003-083-000	Hex Head Cap Screw	1
B	0011-360-000	Washer	2
C	0016-035-000	Nylock Hex Nut	1
D	0023-288-000	Hex Washer Head Screw	4
E	0025-050-000	Rivet	2
F	0029-007-000	Dual Lock	1
G	0029-009-000	Dual Lock	1
H	0753-006-074	Torsion Spring	1
J	0753-006-075	Torsion Spring	1
K	0753-006-097	Drive Shaft Bearing	2
L	0753-006-106	Dampener	1
M	0753-006-108	Thrust Washer	1
N	0753-006-115	Bearing	2
P	0753-006-120	Bumper Mounting Pin	1
R	0753-006-133	Cam Pivot Block	1
T	0753-006-142	Fifth Wheel Cam	1
U	0753-006-143	Cam Bearing	1
V	0753-006-149	Fifth Wheel Ramp	1
W	0753-006-152	Spring Spacer	1
Y	0753-006-153	Roller Stem	1
AA	0753-006-198	Drive Pin	1
AB	0753-006-223	Drive Shaft	1
AC	0753-006-277	Roller	1
AD	0853-006-126	Fifth Wheel Bracket	1
AE	0853-006-131	Fifth Wheel Weldment	1
AF	0853-006-227	Return Spring Hook	1
AG	0853-010-045	Hood Standoff	1
AH	1210-001-147	Wheel	1
AJ	0023-160-000	Hex Washer Head Screw	1
AK	0853-006-011	Link Stop Plate	1

[Return To Table of Contents](#)

Base Hood/Label Assembly

0720-680-000
1010-510-001

For Reference Only: 0853-800-300

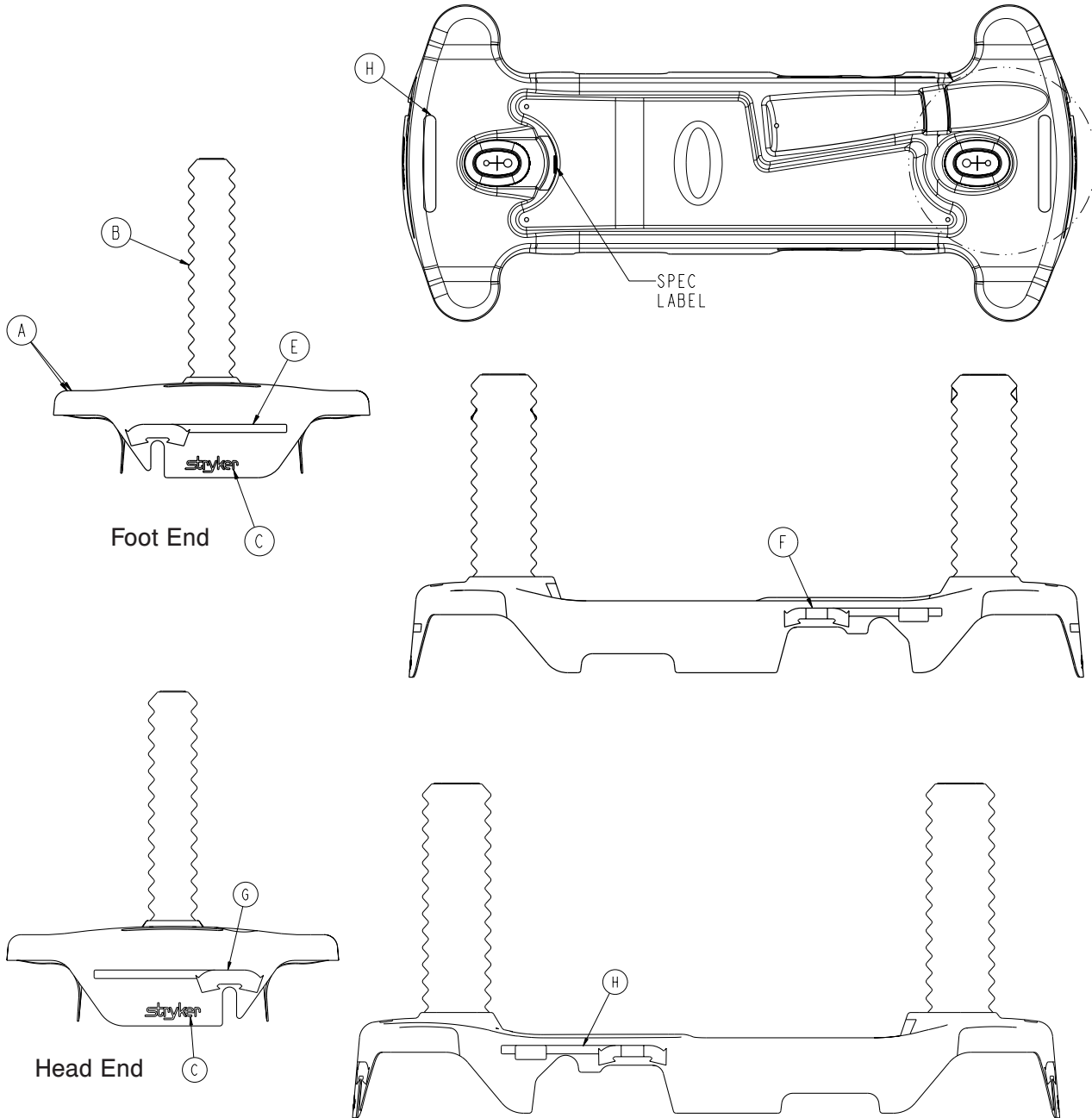

Item	Part No.	Part Name	Qty.
A	0853-001-040	Advantage Hood, Standard	1
B	1040-010-134	ZOOM™ Bellows	2
C	0946-201-060	Stryker Logo Label	2
D	0721-032-090	Specification Label	1
E	0753-010-651	Brake/Steer Label, Foot End, Blue	1
F	0853-010-655	Lift/Lower Label, Left, Blue	1
G	0753-010-670	Brake/Steer Label, Head End, Blue	1
H	0853-010-654	Lift/Lower Label, Right, Blue	1

Siderail Assembly

0720-680-000

1010-510-001

For Reference Only: 1010-510-001

Item	Part No.	Part Name	Qty.
A	1010-026-019	Side Rail Assembly, Left	1
B	1010-301-031	Frame and Pivot Tube	1
C	1010-201-027	Bumper Extrusion	1
D	1010-700-075	Bumper, Blue	1
E	1010-026-081	Lock Housing Assembly, Left	1
F	0721-026-074	Machined Lock Handle	1
G	0721-026-068	Upright Cradle	2
H	0721-026-069	Upright Sleeve	3
J	0721-026-066	Pivot Screw	7
K	1010-026-069	Lock Support	1
L	0004-135-000	Button Head Cap Screw	7
M	0038-220-000	Spring	1
P	0011-287-000	Nylon Flat Washer	2
Q	0004-135-000	Button Head Cap Screw	2
R	0011-002-000	Flat Washer	1
S	0037-074-000	Hole Plug	1
T	0021-104-000	Set Screw	1
U	0016-028-000	Nylock Hex Nut	1
V	0025-038-000	Pop Rivet	10
W	0004-201-000	Socket Head Cap Screw	2
X	0926-400-142	Corner Wheel	2
Y	0014-021-000	Washer	4
Z	0016-035-000	Nylock Hex Nut	2

[Return To Table of Contents](#)

Fixed Height Fifth Wheel with Standard Brakes

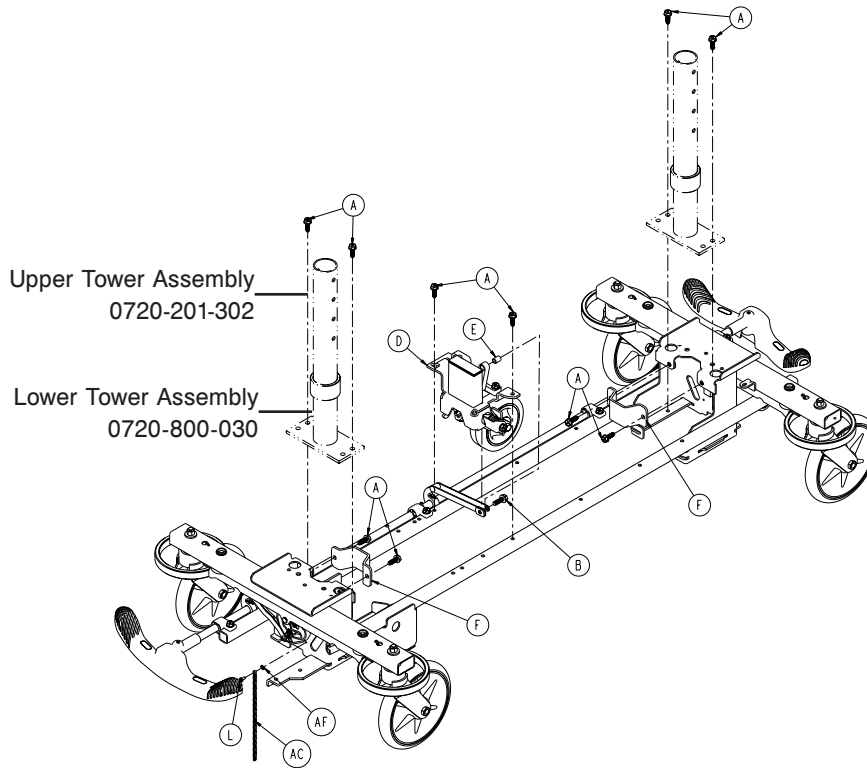

Fixed
0720-800-000
Hydraulic
0721-800-000

Fixed Height Fifth Wheel with Standard Brakes - 0720-600-410 (Reference Only)

Item	Part No.	Part Name	Qty.
A	0023-288-000	Hex Washer Head Screw	14
B	0023-305-000	Hex Washer Head Screw	1
D	0853-006-130	Fifth Wheel Assembly (page 55)	1
E	0753-006-148	Cam Bearing	1
F	0853-010-007	Reservoir Clamp	2
G	0005-044-000	Step Bolt	4
H	0011-262-000	Washer	4
J	0016-035-000	Nylock Hex Nut	4
K	0016-049-000	Nylock Hex Nut	2
L	0003-364-000	Hex Washer Head Screw	1
M	0027-012-000	Hitch Pin	2
N	0027-019-000	Rue Ring Cotter	2
P	0028-037-000	External Retaining Ring	4
R	0038-439-000	Extension Spring	4
T	0081-272-000	Needle Bearing	2
U	0853-101-001	Base Weldment	1
V	0853-003-201	Brake Rod Assembly (page 41)	1
W	0753-003-006	Brake Ring Weldment	2
X	0753-003-066	Clevis Pin	2
Y	0753-003-079	Caster Tube Brake Pin Guide	4
AA	0753-003-121	Brake Cushion	4
AB	0853-003-230	Bearing Pivot Support	2
AC	3001-200-052	Ground Chain	1
AD	0753-010-020	8" Caster Assembly (page 44)	4
AE	0753-003-131	Spacer	2
AF	0013-018-000	External Tooth Lockwasher	1
AG	0853-005-154	Butterfly 'V' Pedal (Black)	2

[Return To Table of Contents](#)

Fixed Hood/Label Assembly

For Reference Only: 0853-900-015

Fixed
0720-800-000
Hydraulic
0721-800-000

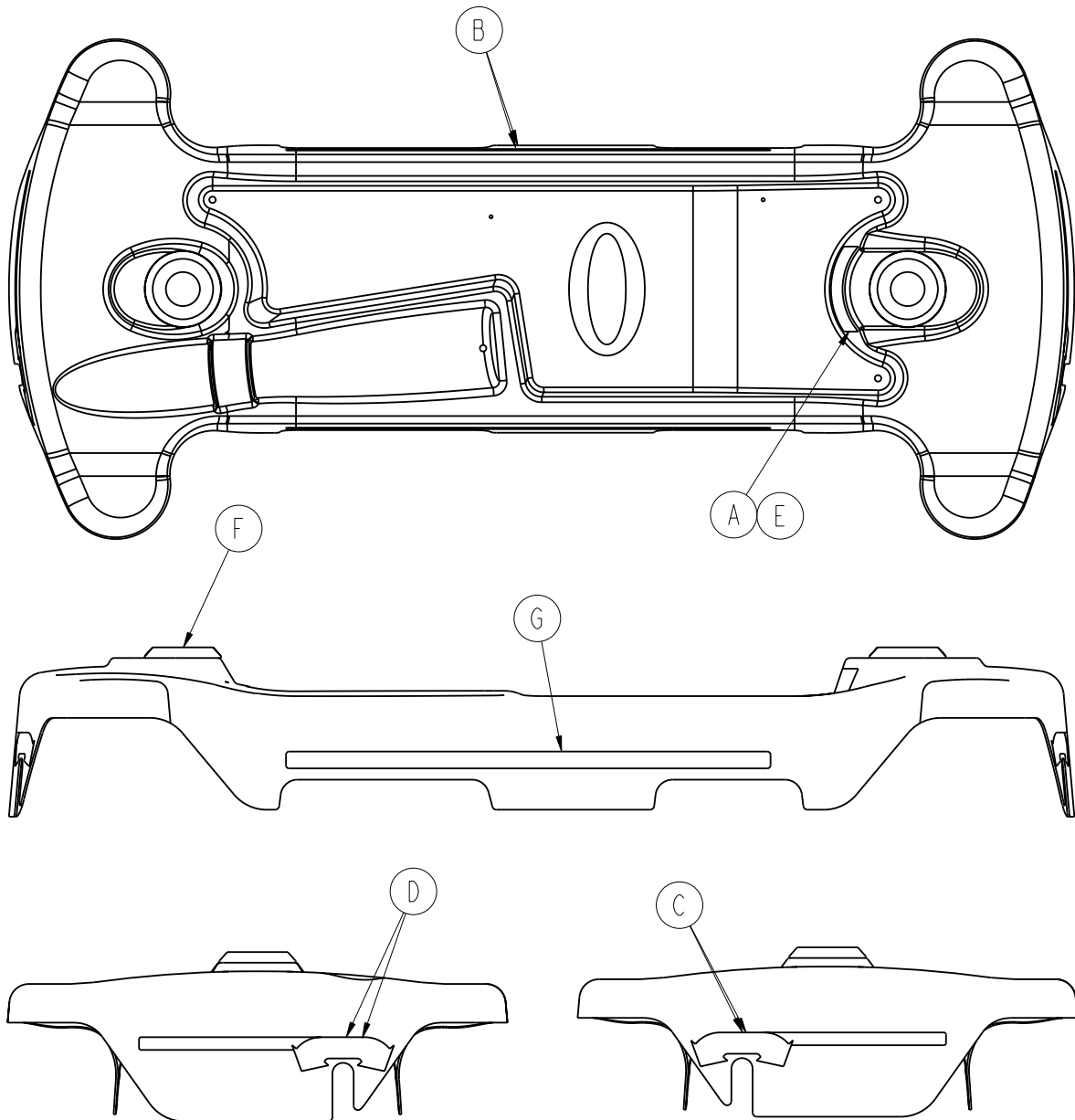

Item	Part No.	Part Name	Qty.
A	0720-032-090	Specification Label	1
B	0853-001-046	Fifth Wheel Hood, Standard Brakes	1
C	0753-010-651	Brake/Steer Label, Foot End, Blue	1
D	0753-010-670	Brake/Steer Label, Head End, Blue	1
E	0921-001-252	Serial Number Label	1
F	0946-421-005	Grommet	2
G	1001-800-073	Stripe Label, Blue	2

Standard Brake Assembly (Fifth Wheel Base)

For Reference Only: 0853-003-025

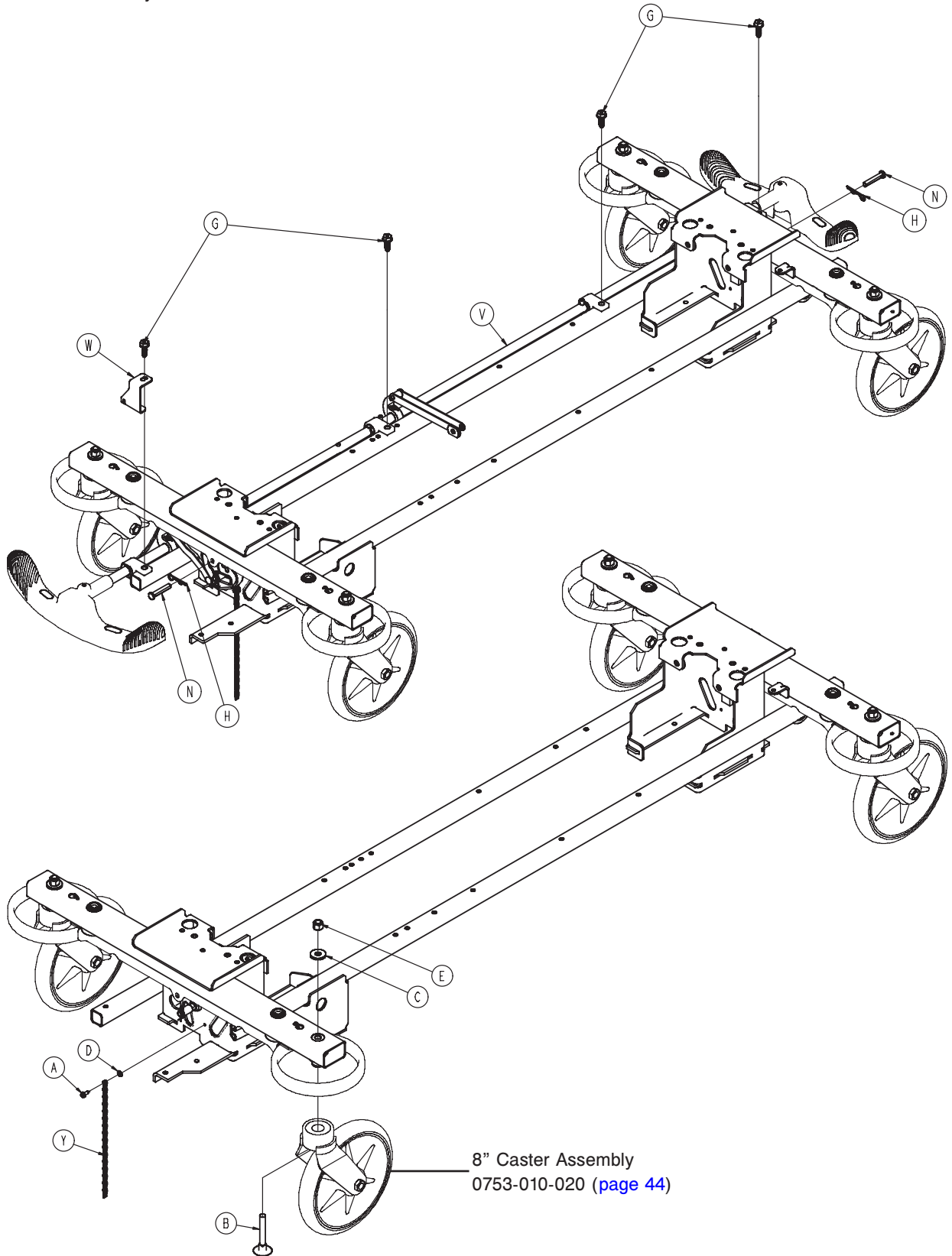

Fixed
0720-800-000
Hydraulic
0721-800-000

Standard Brake Assembly (Fifth Wheel Base)

Fixed
0720-800-000
Hydraulic
0721-800-000

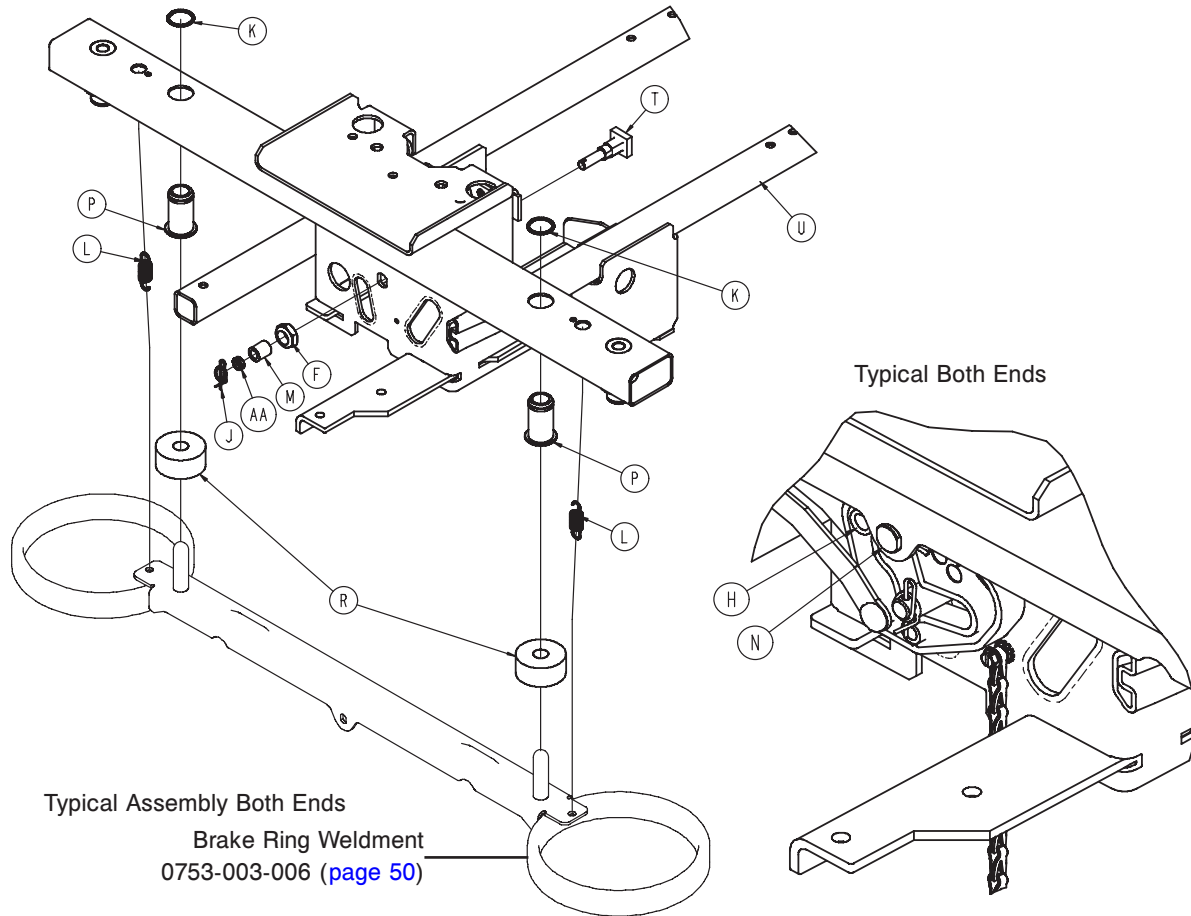

Standard Brake Assembly (Fifth Wheel Base) - 0853-003-025 (Reference Only)

Item	Part No.	Part Name	Qty.
A	0003-364-000	Hex Screw	1
B	0005-044-000	Step Bolt	4
C	0011-262-000	Washer	4
D	0013-018-000	Tooth Lock Washer	1
E	0016-035-000	Nylock Hex Nut	4
F	0016-049-000	Nylock Hex Nut	2
G	0023-288-000	Hex Washer Head Screw	4
H	0027-012-000	Hitch Pin	2
J	0027-019-000	Rue Ring Cotter	2
K	0028-205-000	Spiral Retaining Ring	4
L	0038-439-000	Extension Spring	4
M	0081-272-000	Needle Bearing	2
N	0753-003-066	Clevis Pin	2
P	0753-003-079	Caster Tube Brake Pin Guide	4
R	0753-003-121	Brake Cushion	4
T	0853-003-230	Bearing Pivot Support	2
U	0853-001-001	Base Weldment	1
V	0853-003-201	Brake Rod Assembly (page 41)	1
W	0853-005-087	Return Spring Hook	1
Y	3001-200-052	Ground Chain	1
AA	0753-003-131	Spacer	2

Brake Rod Assembly

For Reference Only: 0853-003-201

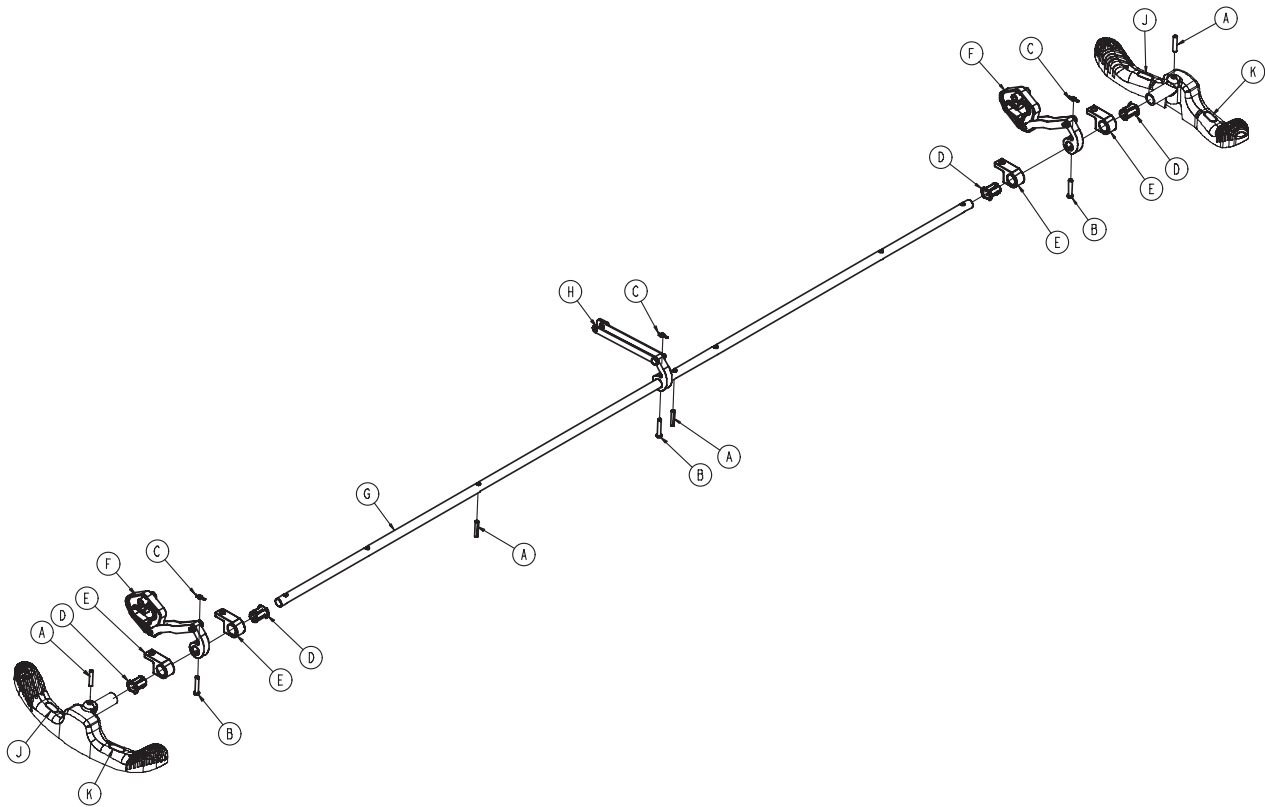

Fixed
0720-800-000
Hydraulic
0721-800-000

Item	Part No.	Part Name	Qty.
A	0026-014-000	Slotted Spring Pin	4
B	0026-273-000	Clevis Pin	3
C	0027-020-000	Rue Ring Cotter	3
D	0753-003-015	Brake Rod Nyliner	4
E	0853-003-004	Brake Rod Support	4
F	0853-003-010	Drive Link Assembly (page 42)	2
G	0853-003-014	Brake Rod	1
H	0853-006-135	Drive Link Assembly (page 43)	1
J	1210-201-335	Red Brake Label	2
K	1210-201-336	Green Steer Label	2

[Return To Table of Contents](#)

Drive Link Assembly - 0853-003-010

Fixed
0720-800-000
Hydraulic
0721-800-000

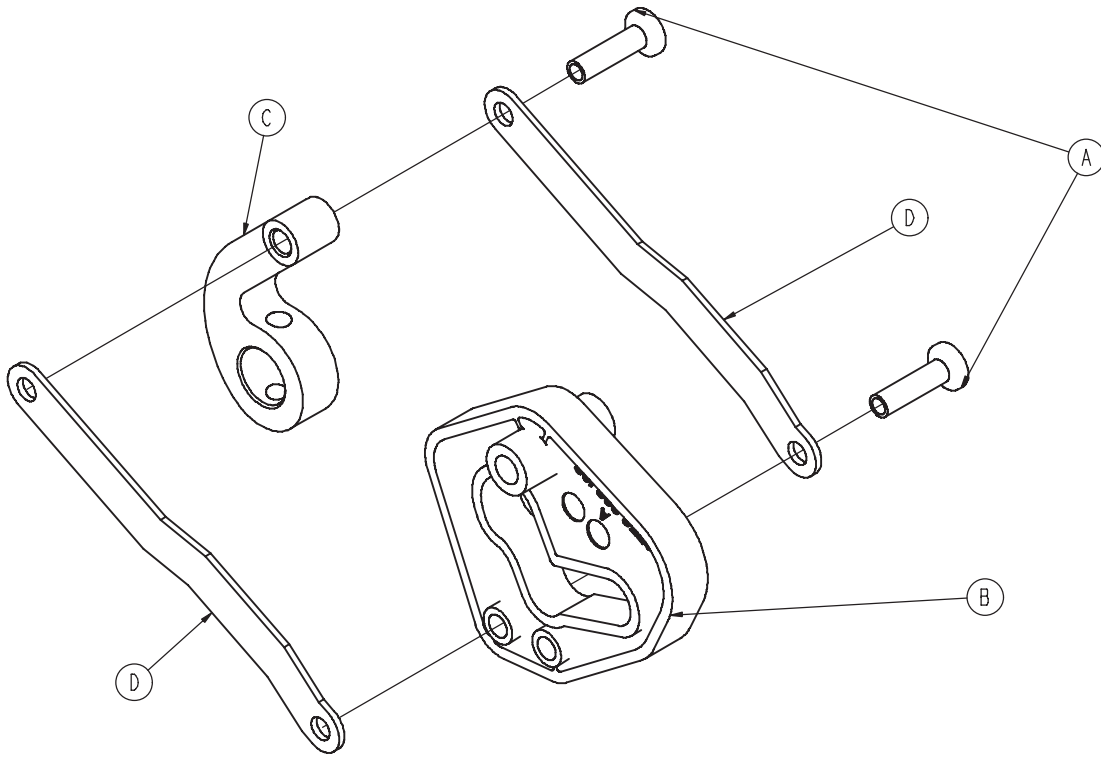

Item	Part No.	Part Name	Qty.
A	0753-003-098	Flat Head Semi Tubular Rivet	2
B	0753-203-102	Brake Cam	1
C	0853-003-011	Brake Rod Drive Link	1
D	0853-003-061	Brake Cam Drive Link	2

Drive Link Assembly - 0853-006-135

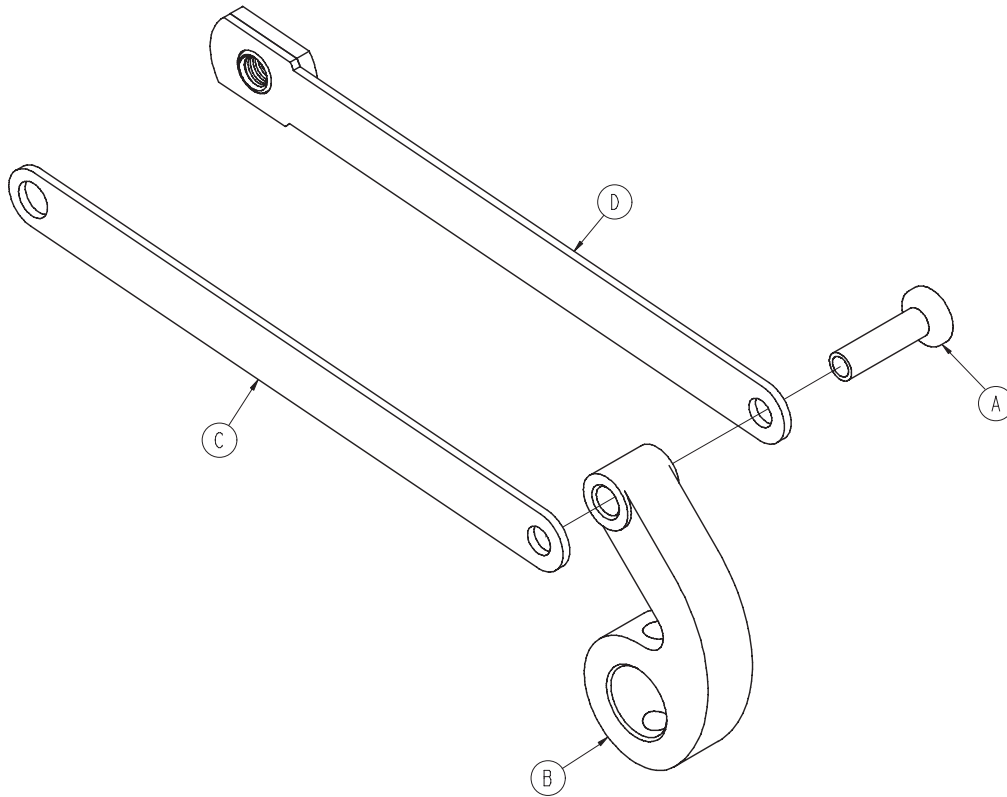

Fixed
0720-800-000
Hydraulic
0721-800-000

Item	Part No.	Part Name	Qty.
A	0753-003-098	Semi Tubular Rivet	1
B	0853-003-011	Brake Rod Drive Link	1
C	0853-006-022	Fifth Wheel Cam Drive Link	1
D	0853-006-047	Fifth Wheel Cam Drive Link	1

[Return To Table of Contents](#)

8" Caster Assembly - 0753-010-020

Fixed
0720-800-000
Hydraulic
0721-800-000

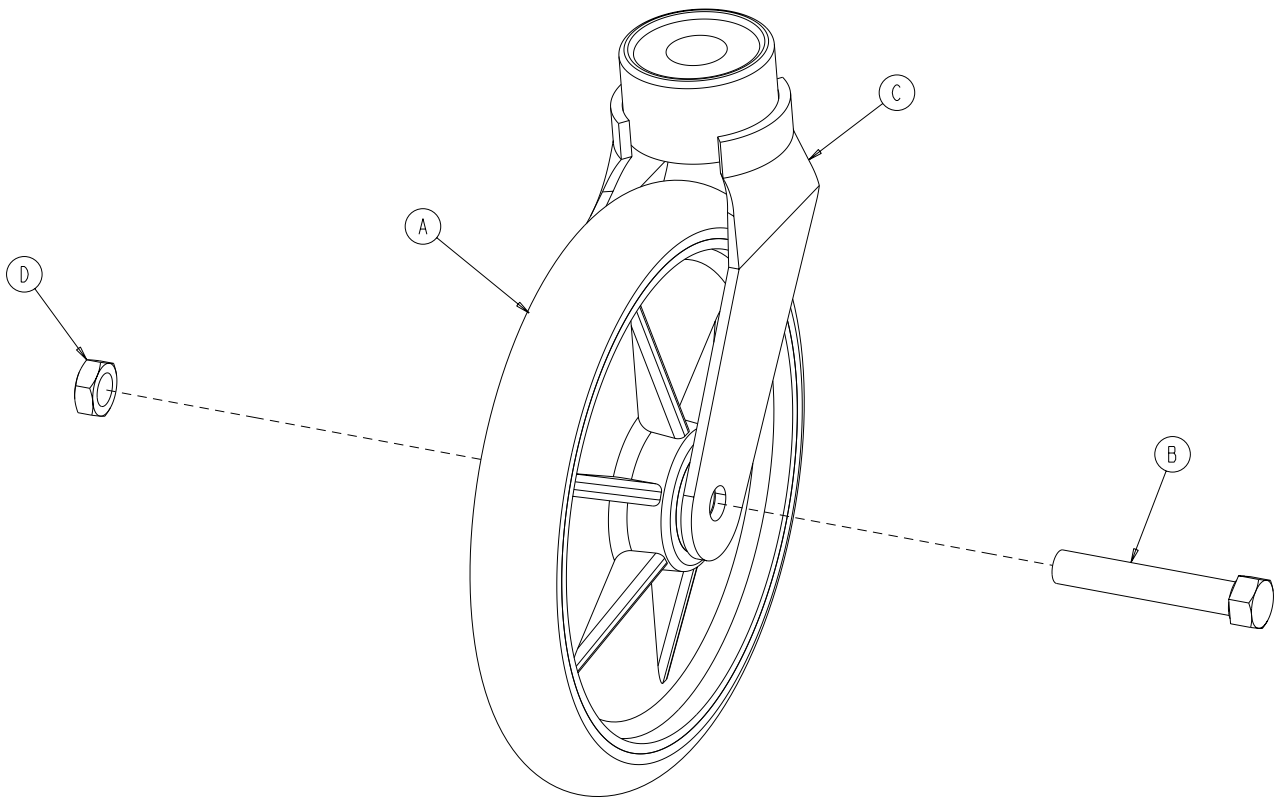

Item	Part No.	Part Name	Qty.
A	0715-002-025	Molded Wheel Assembly	1
B	0003-099-000	Hex Head Cap Screw	1
C	0753-010-021	Caster Horn with Bearing Assembly	1
D	0016-060-000	Centerlock Hex Jam Nut	1

Dual Sided Hydraulics Assembly (Fifth Wheel Base)

For Reference Only: 0853-005-525

Fixed
0720-800-000
Hydraulic
0721-800-000

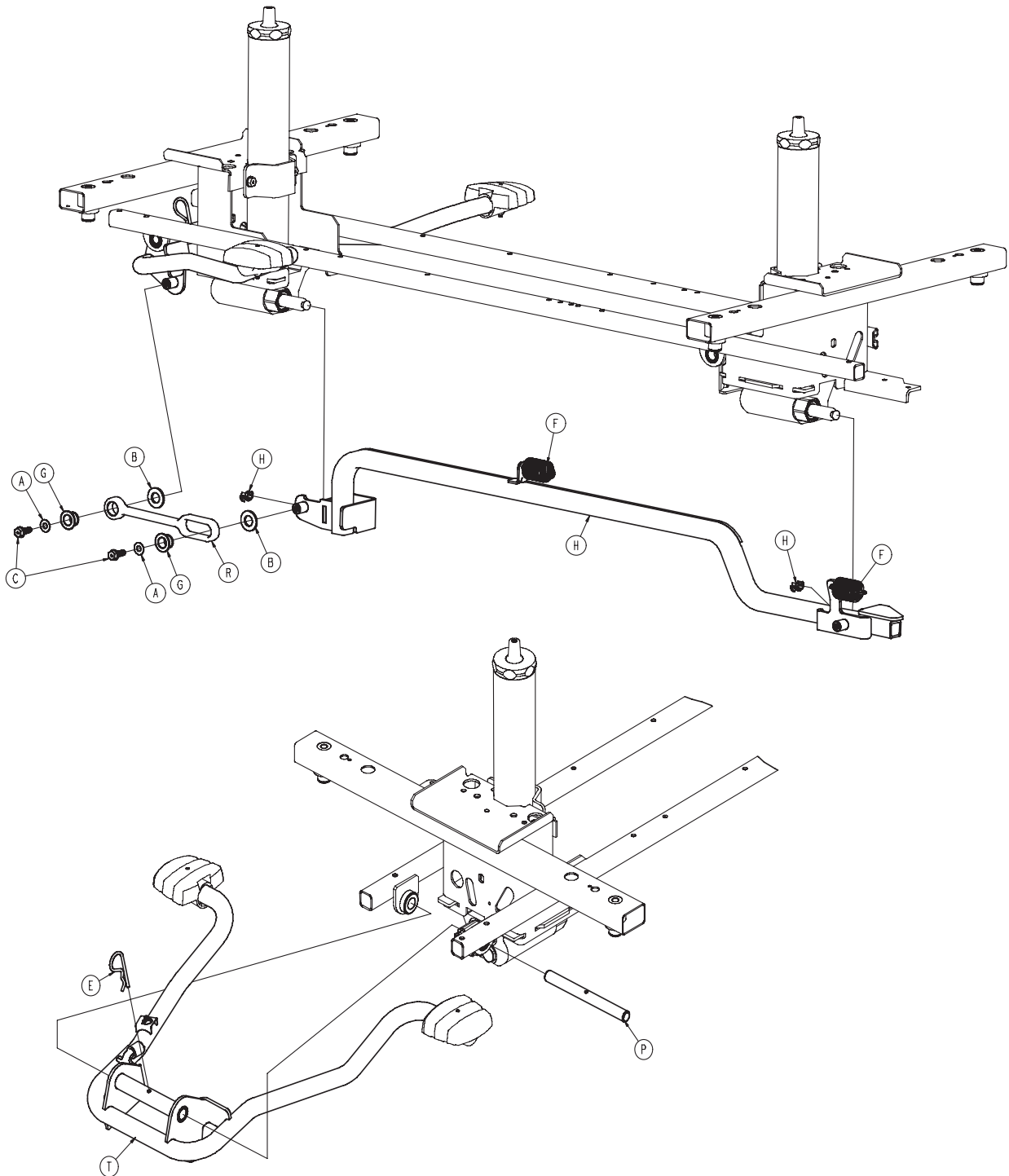

[Return To Table of Contents](#)

Dual Sided Hydraulics Assembly (Fifth Wheel Base)

Fixed
0720-800-000
Hydraulic
0721-800-000

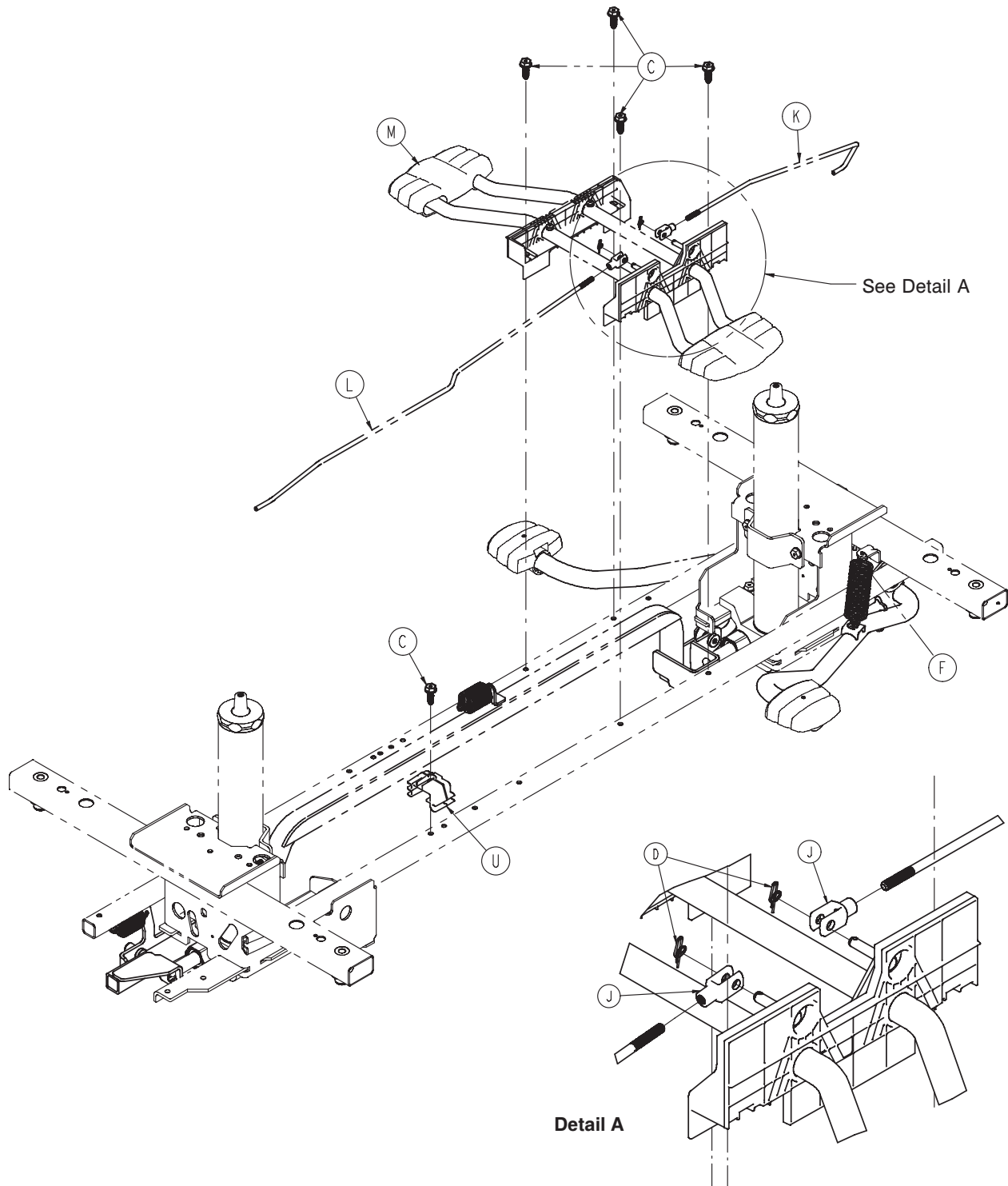

Dual Sided Hydraulics Assembly (Fifth Wheel Base)

Fixed
0720-800-000
Hydraulic
0721-800-000

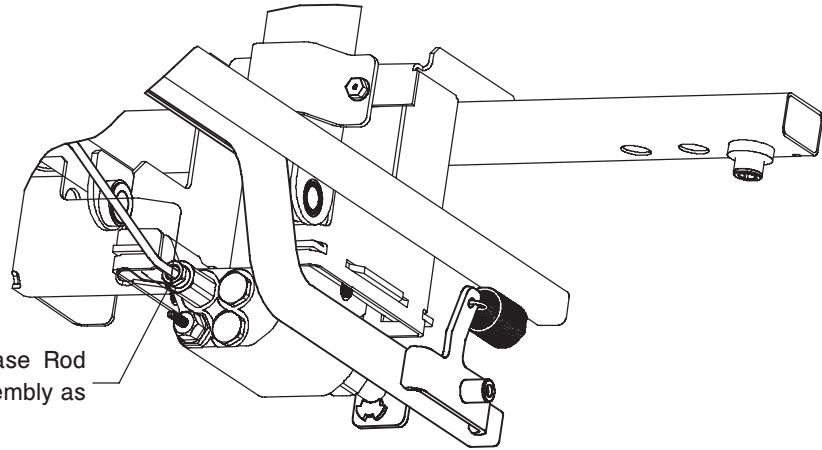

Insert Head End Release Rod into Release Valve Assembly as shown

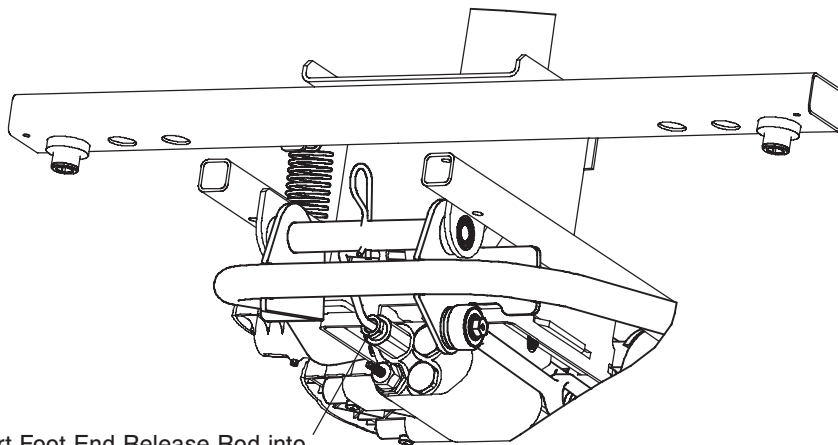

Insert Foot End Release Rod into Release Valve Assembly as shown

Dual Sided Hydraulics Assembly (Fifth Wheel Base) - 0853-005-525 (Reference Only)

Item	Part No.	Part Name	Qty.
A	0011-023-000	Washer	2
B	0014-071-000	Washer	2
C	0023-288-000	Hex Washer Head Screw	7
D	0027-020-000	Rue Ring Cotter	2
E	0027-031-000	Hair Pin Cotter	1
F	0853-005-009	Return Spring	3
G	0753-005-044	Pump Pedal Bushing	2
H	0753-005-089	Pump Ram Plug	2
J	0052-909-000	Clevis Joint	2
K	0853-004-014	Head End Release Rod	1
L	0853-004-015	Foot End Release Rod	1
M	0853-004-251	Lowering Pedal Assembly (page 48)	1
N	0853-005-035	Pump Connecting Tube Weldment	1
P	0853-005-074	Pivot Pin	1
R	0853-005-075	Pump Pedal Link	1
T	0853-005-285	Head End Pump Pedal Assy. (pg. 49)	1
U	0853-010-215	Release Rod Bracket	1

[Return To Table of Contents](#)

Lowering Pedal Assembly

For Reference Only: 0853-004-251

Fixed
0720-800-000
Hydraulic
0721-800-000

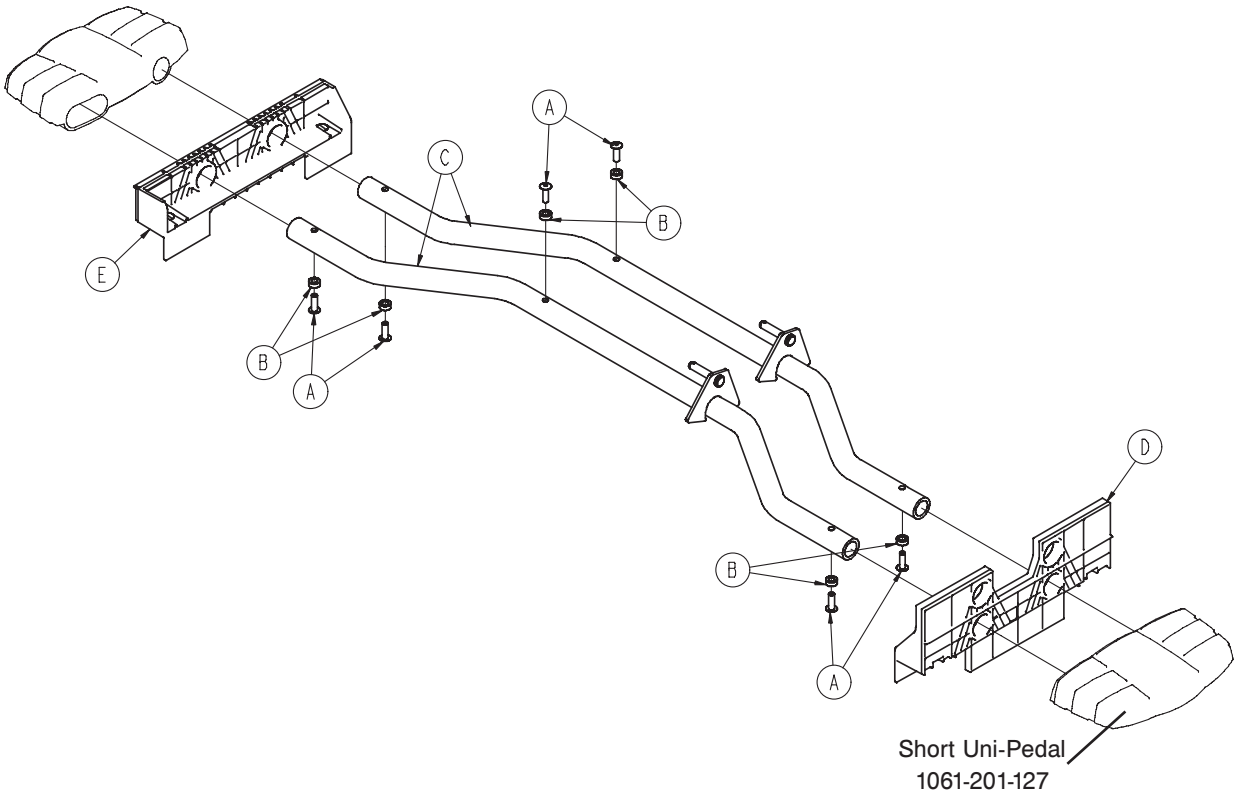

Item	Part No.	Part Name	Qty.
A	0025-133-000	Rivet	6
B	0753-004-029	Release Pedal Standoff	6
C	0853-004-004	Release Pedal Weldment	2
D	0853-004-320	Release Pedal Support	1
E	1069-004-320	Release Pedal Support	1

Head End Pump Pedal Assembly

For Reference Only: 0853-005-285

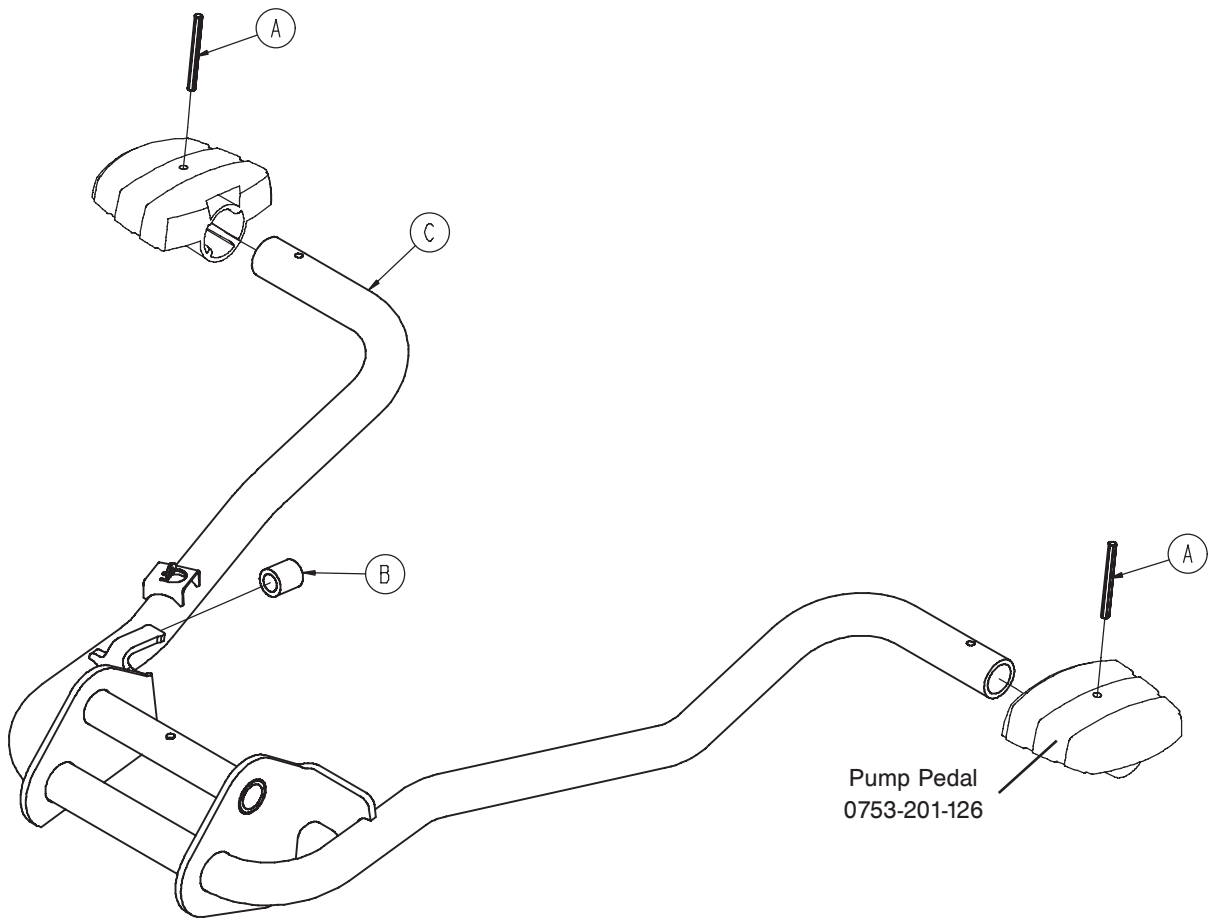

Fixed
0720-800-000
Hydraulic
0721-800-000

Item	Part No.	Part Name	Qty.
A	0026-343-000	Groove Pin	2
B	0715-001-140	Vinyl Tube	1
C	0853-005-180	Head End Pump Pedal Weldment	1

[Return To Table of Contents](#)

Standard Brake Assembly, Colored Components

For Reference Only: 0853-003-620

Fixed
0720-800-000
Hydraulic
0721-800-000

Part Number	Part Description	Quantity
0753-003-006	Brake Ring Weldment (Black)	2
0753-010-020	8" Caster Assembly (Black)	4
0753-201-126	Pump Pedal (Black)	2
0853-005-154	Butterfly "V" Pedal (Black)	2
1061-201-127	Short Uni-Pedal (Black)	2

Non-Constant Descent Jack

For Reference Only: 0853-002-280

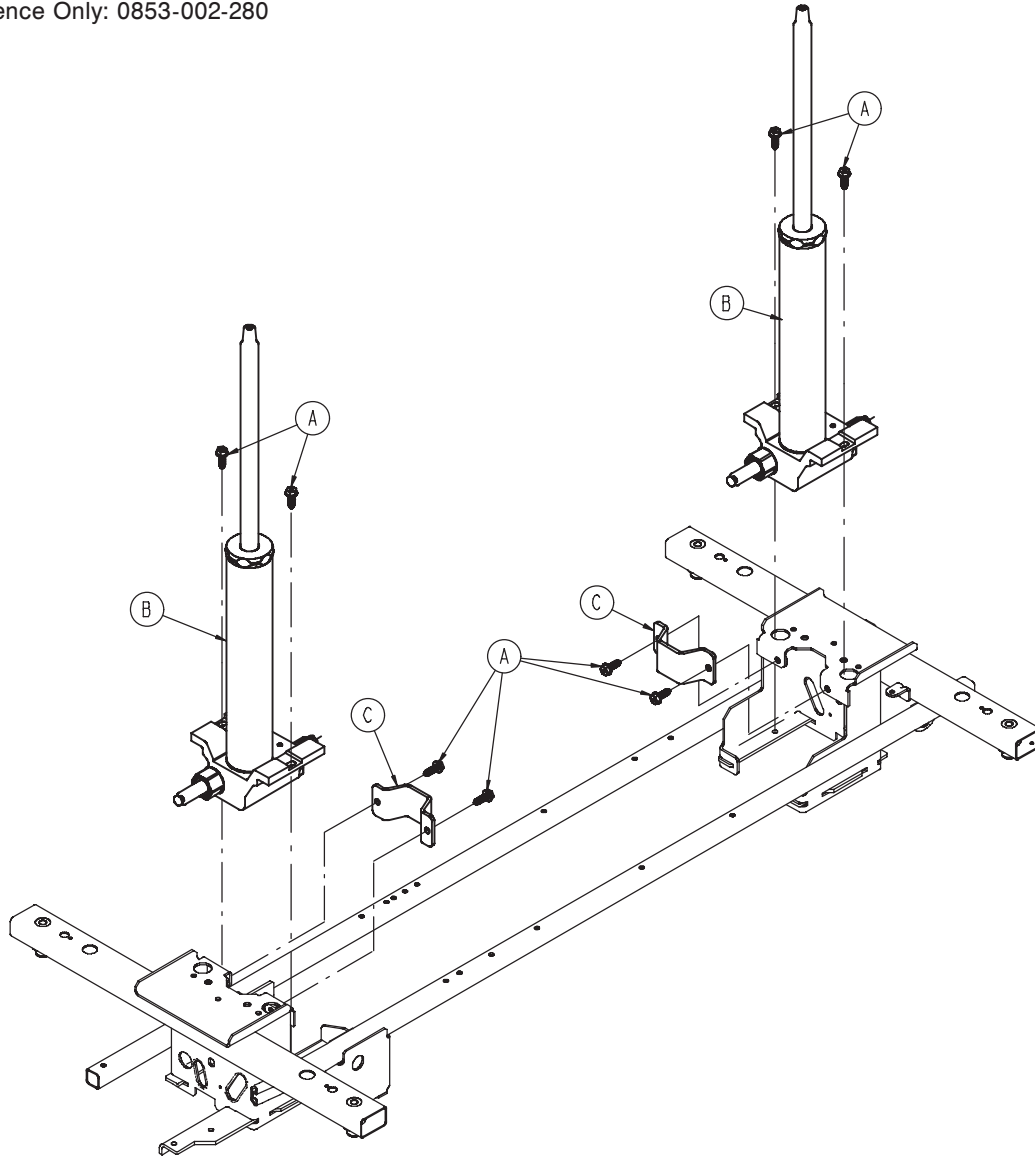

Fixed
0720-800-000
Hydraulic
0721-800-000

Item	Part No.	Part Name	Qty.
A	0023-288-000	Hex Washer Head Screw	8
B	0753-002-070	Jack Assembly, Non-Constant Descent (page 52)	2
C	0853-010-007	Reservoir Clamp	2

[Return To Table of Contents](#)

Non-Constant Jack Assembly, 0753-002-070

Fixed
0720-800-000
Hydraulic
0721-800-000

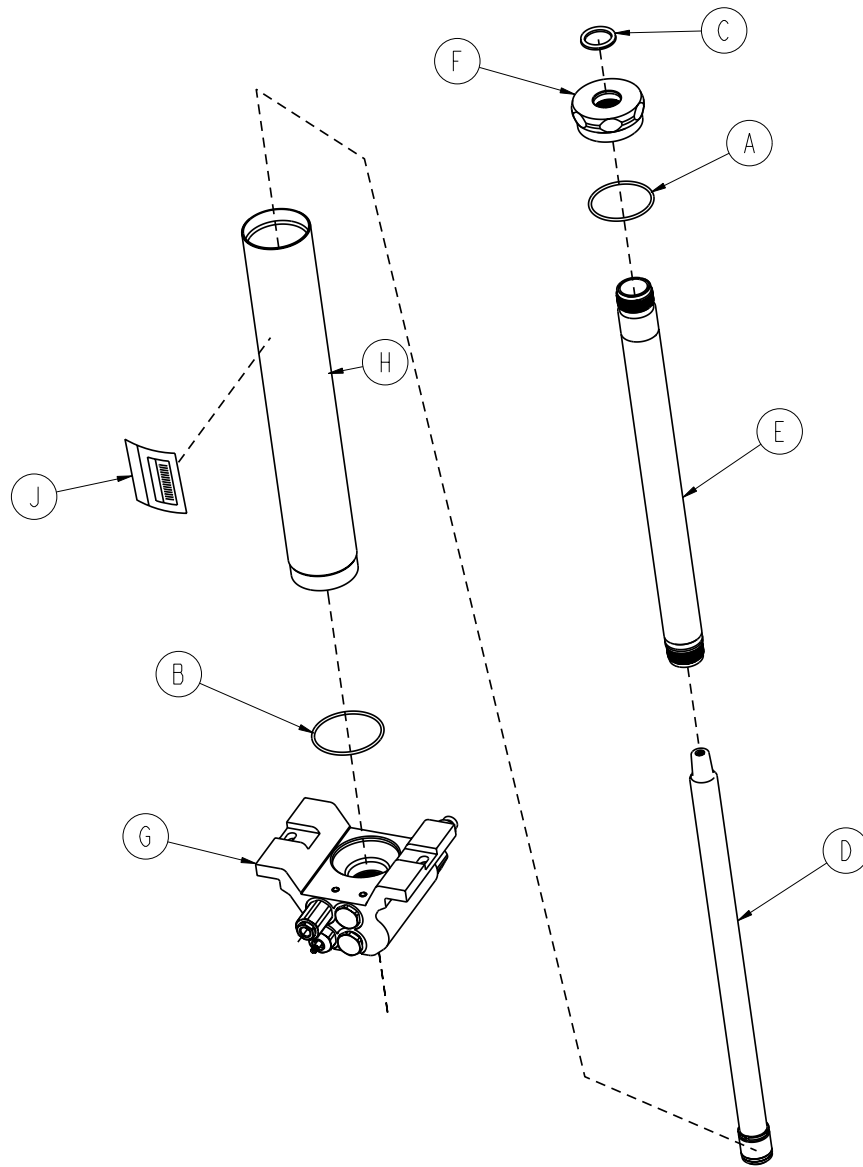

Item	Part No.	Part Name	Qty.
A	0045-273-000	O-Ring	1
B	0045-274-000	O-Ring	1
C	0048-190-000	U-Cup Seal	1
D	0753-002-004	Actuator Rod Assembly	1
E	0753-002-006	Actuator Cylinder Assembly	1
F	0753-002-017	Jack Cap	1
G	0753-002-075	Jack Base Assembly, Non-Constant Descent (page 53)	1
H	0753-102-029	Reservoir Tube	1
J	0753-102-115	Jack Assembly Label	1

Jack Base Assembly, Variable Descent Jack

For Reference Only: 0753-002-075

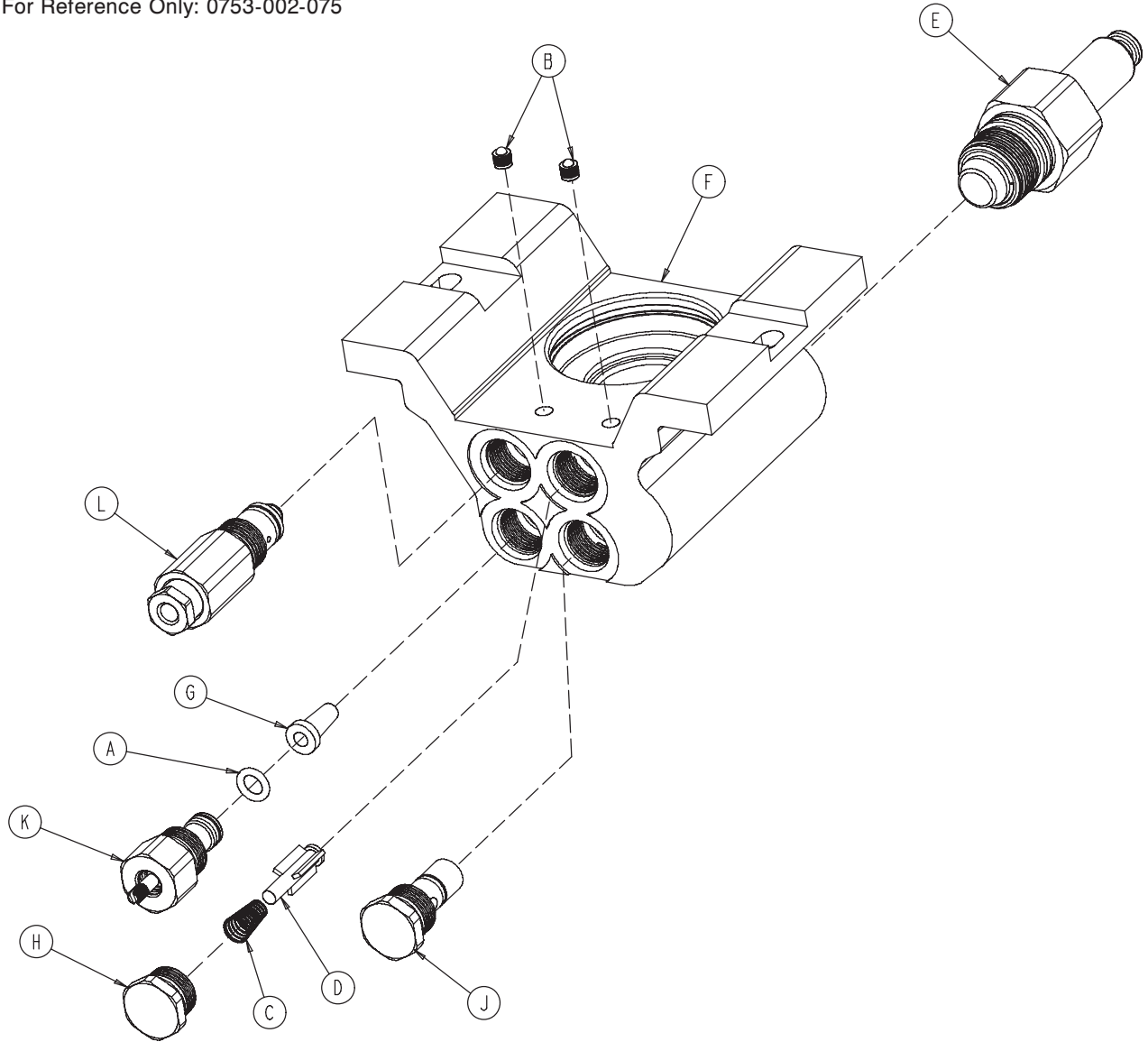

Fixed
0720-800-000
Hydraulic
0721-800-000

Item	Part No.	Part Name	Qty.
A	0046-004-000	O-Ring	1
B	0048-021-000	CV Plug	2
C	0390-002-134	Conical Compression Spring	1
D	0715-001-341	Poppet	1
E	0753-002-003	Pump Ram Assembly	1
F	0753-002-010	Jack Base	1
G	0753-002-019	Valve Filter	1
H	0753-002-051	Plug Assembly	1
J	0753-002-052	Check Valve Assembly	1
K	0753-002-063	Standard Descent Valve Assembly	1
L	0753-002-065	Release Valve Assembly	1

[Return To Table of Contents](#)

Retractable Fifth Wheel Base Assembly

For Reference Only: 0853-006-110

Fixed
0720-800-000
Hydraulic
0721-800-000

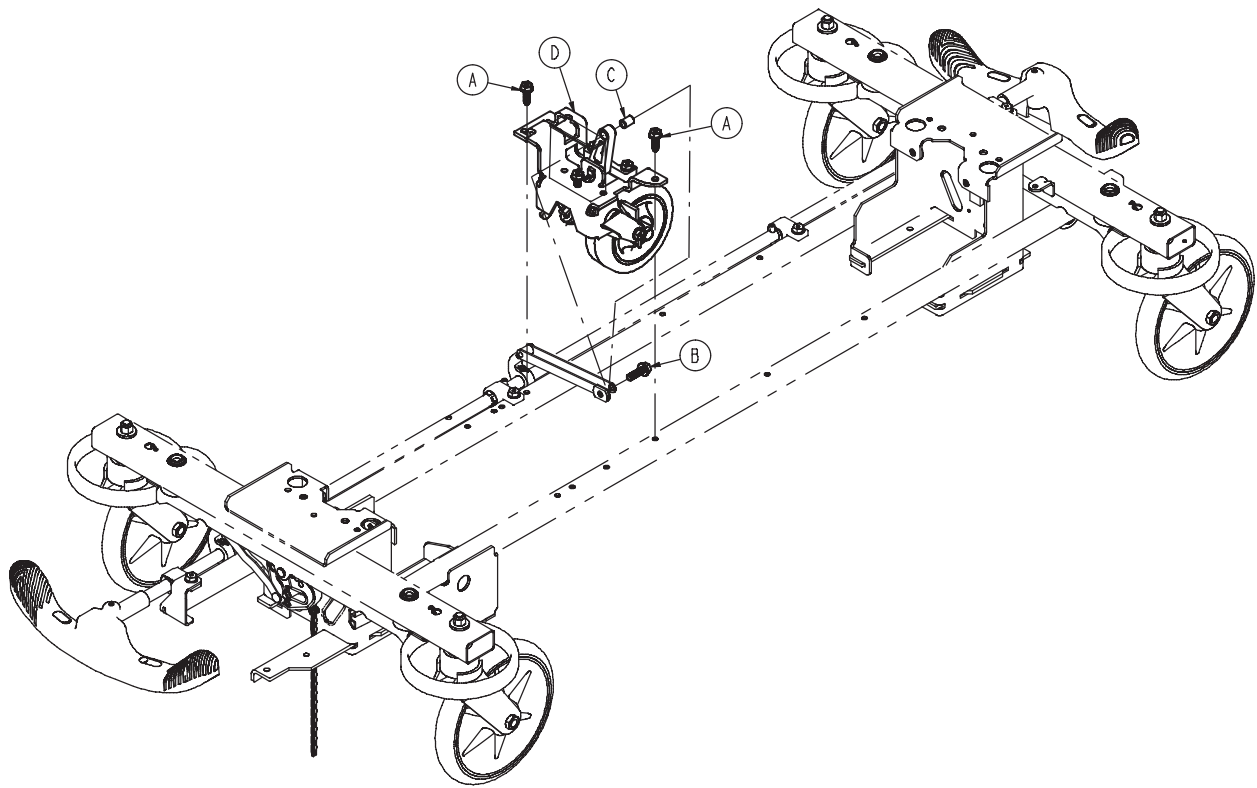

Item	Part No.	Part Name	Qty.
A	0023-288-000	Hex Washer Head Screw	2
B	0023-305-000	Hex Washer Head Screw	1
C	0753-006-148	Cam Bearing	1
D	0853-006-130	Fifth Wheel Assembly (page 55)	1

Fifth Wheel Assembly, 0853-006-130

Fixed
0720-800-000
Hydraulic
0721-800-000

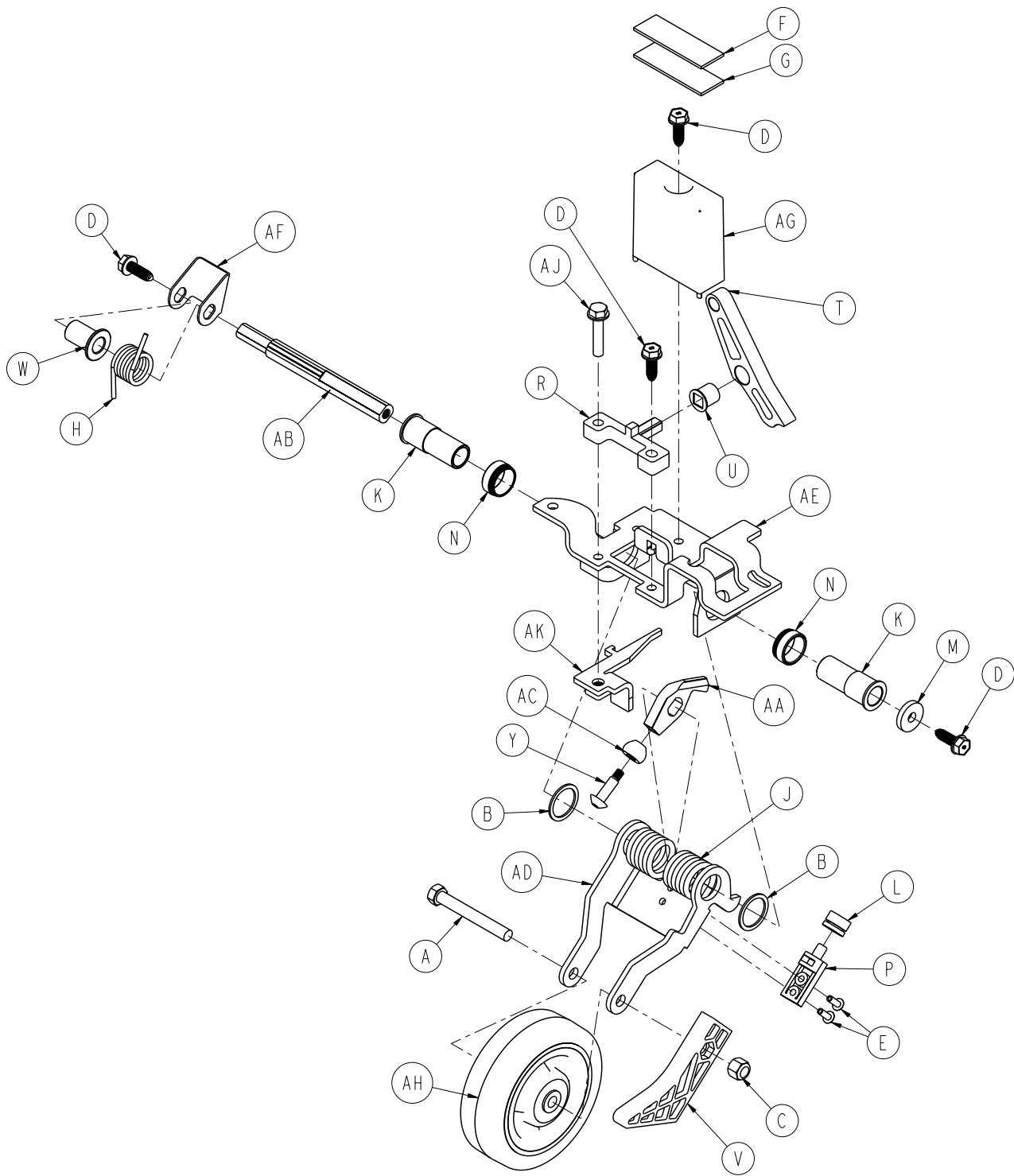

[Return To Table of Contents](#)

Fifth Wheel Assembly, 0853-006-130

Item	Part No.	Part Name	Qty.
A	0003-083-000	Hex Head Cap Screw	1
B	0011-360-000	Washer	2
C	0016-035-000	Nylock Hex Nut	1
D	0023-288-000	Hex Washer Head Screw	4
E	0025-050-000	Rivet	2
F	0029-007-000	Dual Lock	1
G	0029-009-000	Dual Lock	1
H	0753-006-074	Torsion Spring	1
J	0753-006-075	Torsion Spring	1
K	0753-006-097	Drive Shaft Bearing	2
L	0753-006-106	Dampener	1
M	0753-006-108	Thrust Washer	1
N	0753-006-115	Bearing	2
P	0753-006-120	Bumper Mounting Pin	1
R	0753-006-133	Cam Pivot Block	1
T	0753-006-142	Fifth Wheel Cam	1
U	0753-006-143	Cam Bearing	1
V	0753-006-149	Fifth Wheel Ramp	1
W	0753-006-152	Spring Spacer	1
Y	0753-006-153	Roller Stem	1
AA	0753-006-198	Drive Pin	1
AB	0753-006-223	Drive Shaft	1
AC	0753-006-277	Roller	1
AD	0853-006-126	Fifth Wheel Bracket	1
AE	0853-006-131	Fifth Wheel Weldment	1
AF	0853-006-227	Return Spring Hook	1
AG	0853-010-045	Hood Standoff	1
AH	1210-001-147	Wheel	1
AJ	0023-160-000	Hex Washer Head Screw	1
AK	0853-006-011	Link Stop Plate	1

Fixed

0720-800-000

Hydraulic

0721-800-000

Variable Height Base Hood/Label Assembly

For Reference Only: 0853-900-115

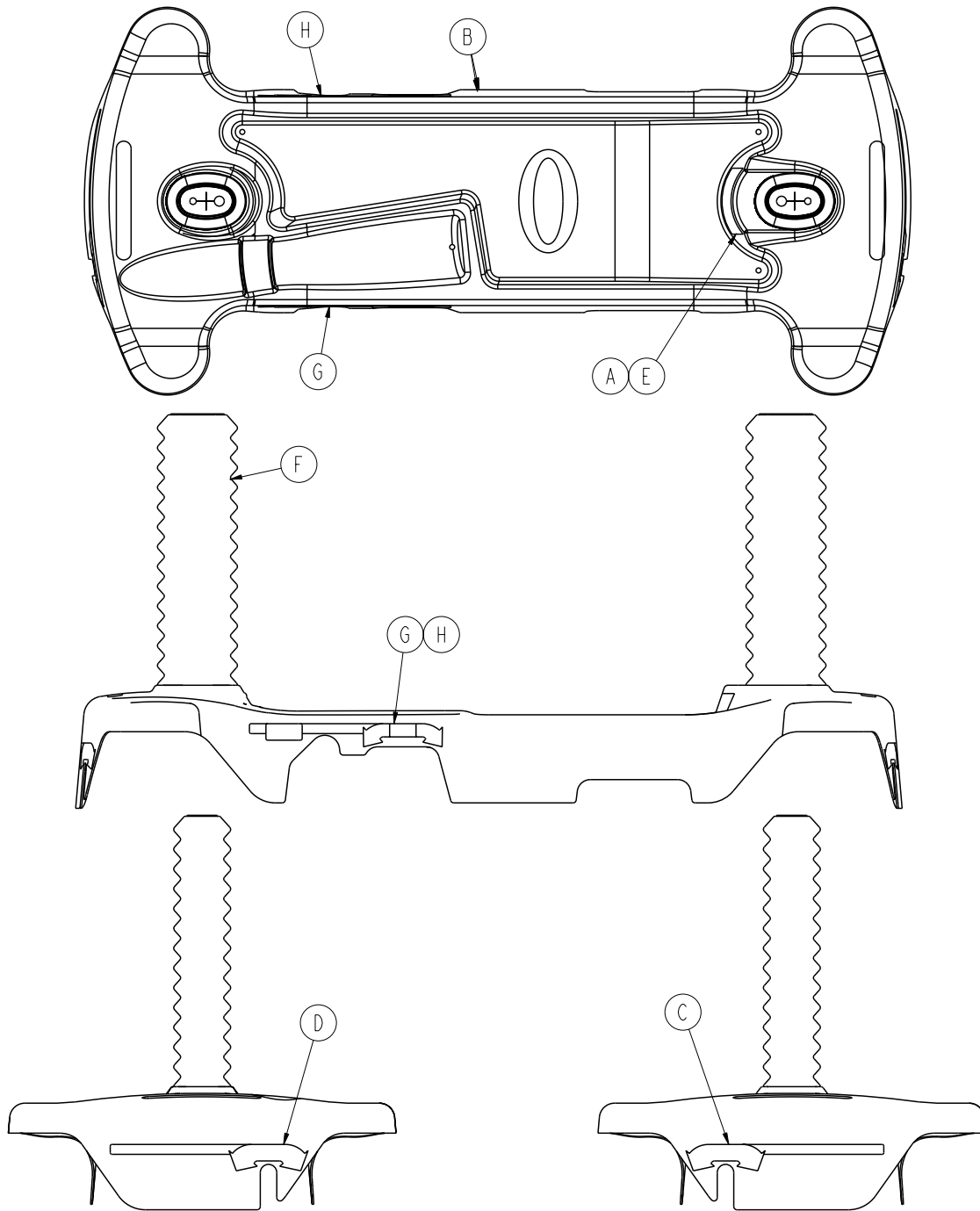

Fixed
0720-800-000
Hydraulic
0721-800-000

Item	Part No.	Part Name	Qty.
A	0720-032-090	Specification Label	1
B	0853-001-040	Standard Advantage Hood	1
C	0753-010-651	Brake/Steer Label, Foot End, Blue	1
D	0753-010-670	Brake/Steer Label, Head End, Blue	1
E	0921-001-252	Serial Number Label with Bar Code	1
F	1040-010-134	ZOOM™ Bellows	2
G	0853-010-654	Lift/Lower Label, Right, Blue	1
H	0853-010-655	Lift/Lower Label, Left, Blue	1

[Return To Table of Contents](#)

Litter Support Package

For Reference Only: 0721-800-020

Fixed
0720-800-000
Hydraulic
0721-800-000

Part Number	Part Description	Quantity
0004-330-000	Socket Head Cap Screw	4
0011-360-000	Washer	2
0014-021-000	Washer	12
0016-117-000	Nylock Nut	4
0023-288-000	Hex Washer Head Screw	2
0025-040-000	Pop Rivet	20
0926-400-142	Round Bumper	4
0938-001-401	Collar	4
0753-010-026	Support Tube	1
0753-010-042	Support Tube	1
0753-010-043	Head End Jack Support	2
1001-201-029	Slide Insert	2
1001-401-030	Trens Support	2
1010-201-027	Bumper Extrusion	2
1010-700-075	Bumper Strip, Blue	2

Standard Brake Assembly (Fifth Wheel Base)

For Reference Only: 0853-003-025

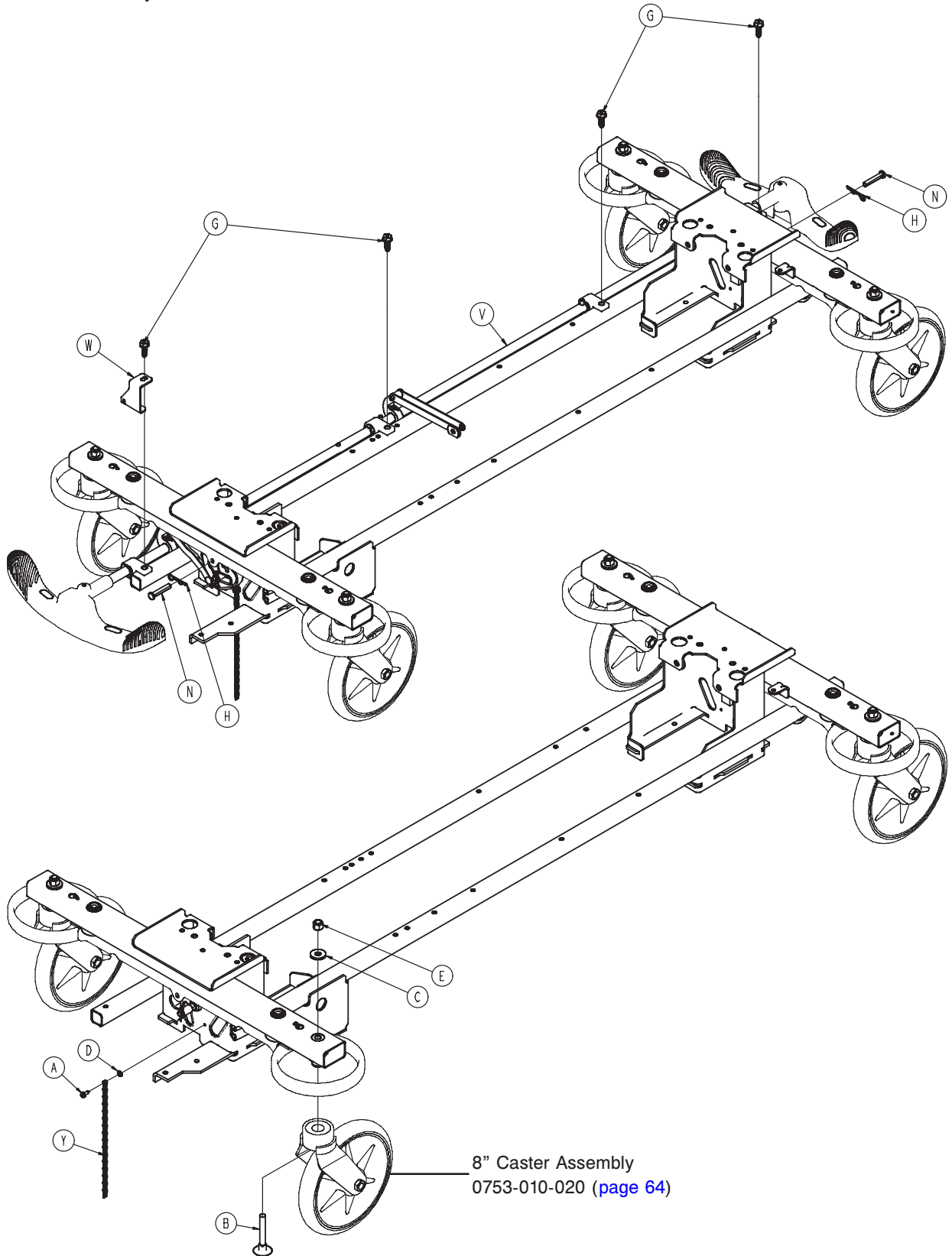

0721-755-000

Standard Brake Assembly (Fifth Wheel Base)

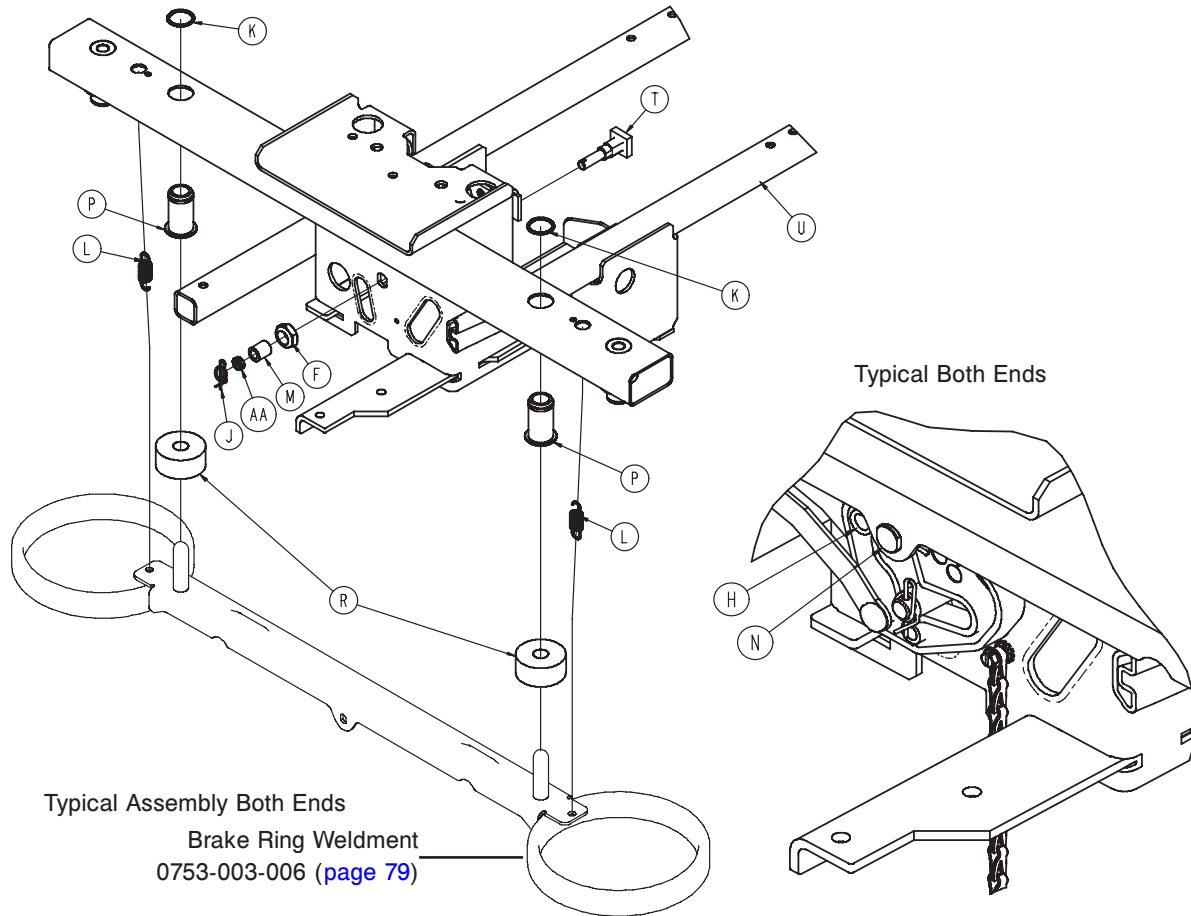

Standard Brake Assembly (Fifth Wheel Base) - 0853-003-025 (Reference Only)

Item	Part No.	Part Name	Qty.
A	0003-364-000	Hex Screw	1
B	0005-044-000	Step Bolt	4
C	0011-262-000	Washer	4
D	0013-018-000	Tooth Lock Washer	1
E	0016-035-000	Nylock Hex Nut	4
F	0016-049-000	Nylock Hex Nut	2
G	0023-288-000	Hex Washer Head Screw	4
H	0027-012-000	Hitch Pin	2
J	0027-019-000	Rue Ring Cotter	2
K	0028-205-000	Spiral Retaining Ring	4
L	0038-439-000	Extension Spring	4
M	0081-272-000	Needle Bearing	2
N	0753-003-066	Clevis Pin	2
P	0753-003-079	Caster Tube Brake Pin Guide	4
R	0753-003-121	Brake Cushion	4
T	0853-003-230	Bearing Pivot Support	2
U	0853-001-001	Base Weldment	1
V	0853-003-201	Brake Rod Assembly (page 61)	1
W	0853-005-087	Return Spring Hook	1
Y	3001-200-052	Ground Chain	1
AA	0753-003-131	Spacer	2

Brake Rod Assembly

For Reference Only: 0853-003-201

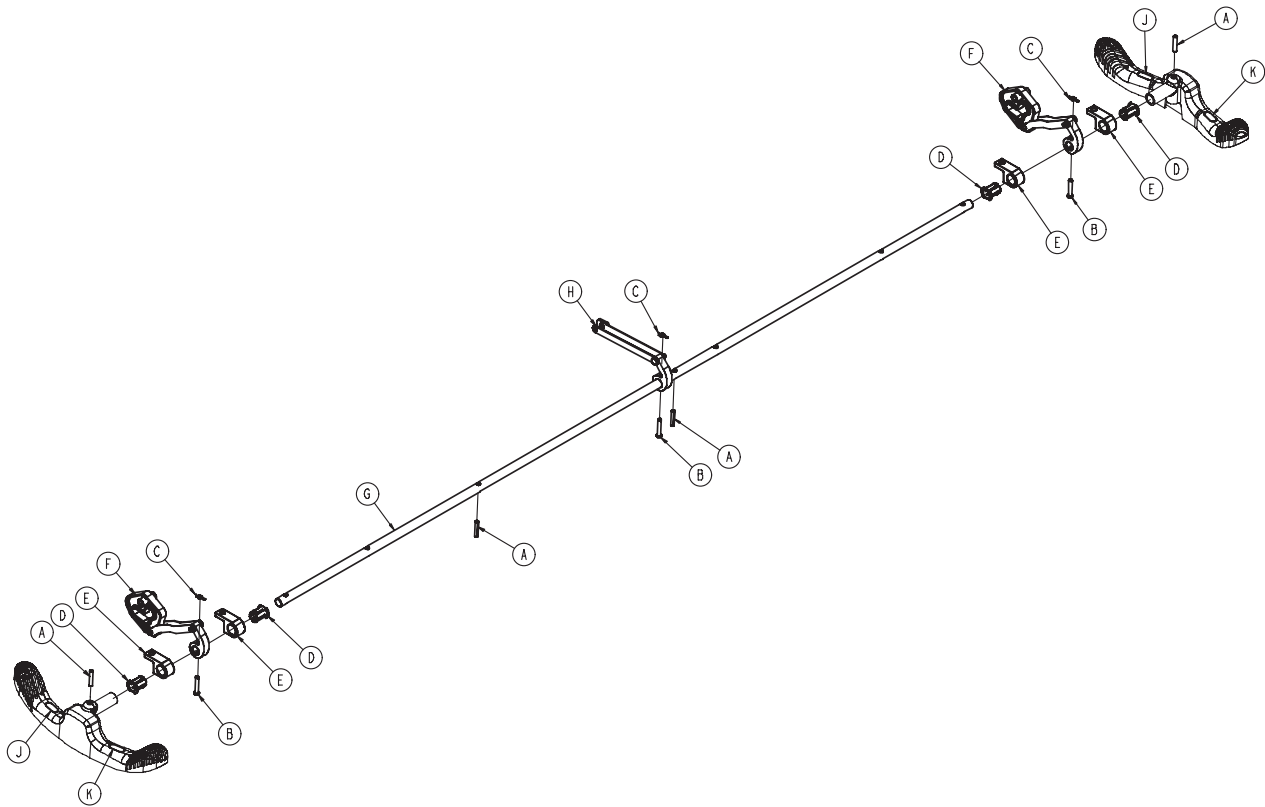

0721-755-000

Item	Part No.	Part Name	Qty.
A	0026-014-000	Slotted Spring Pin	4
B	0026-273-000	Clevis Pin	3
C	0027-020-000	Rue Ring Cotter	3
D	0753-003-015	Brake Rod Nyliner	4
E	0853-003-004	Brake Rod Support	4
F	0853-003-010	Drive Link Assembly (page 62)	2
G	0853-003-014	Brake Rod	1
H	0853-006-135	Drive Link Assembly (page 63)	1
J	1210-201-335	Red Brake Label	2
K	1210-201-336	Green Steer Label	2

[Return To Table of Contents](#)

Drive Link Assembly - 0853-003-010

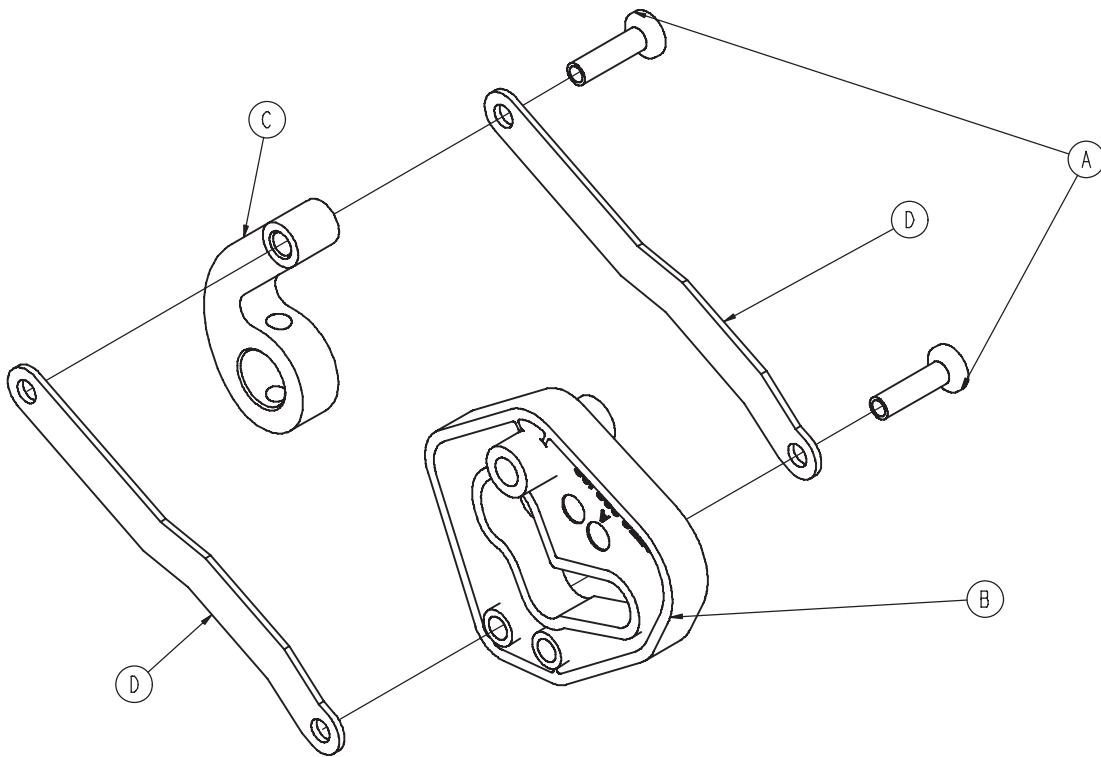

0721-755-000

Item	Part No.	Part Name	Qty.
A	0753-003-098	Flat Head Semi Tubular Rivet	2
B	0753-203-102	Brake Cam	1
C	0853-003-011	Brake Rod Drive Link	1
D	0853-003-061	Brake Cam Drive Link	2

Drive Link Assembly - 0853-006-135

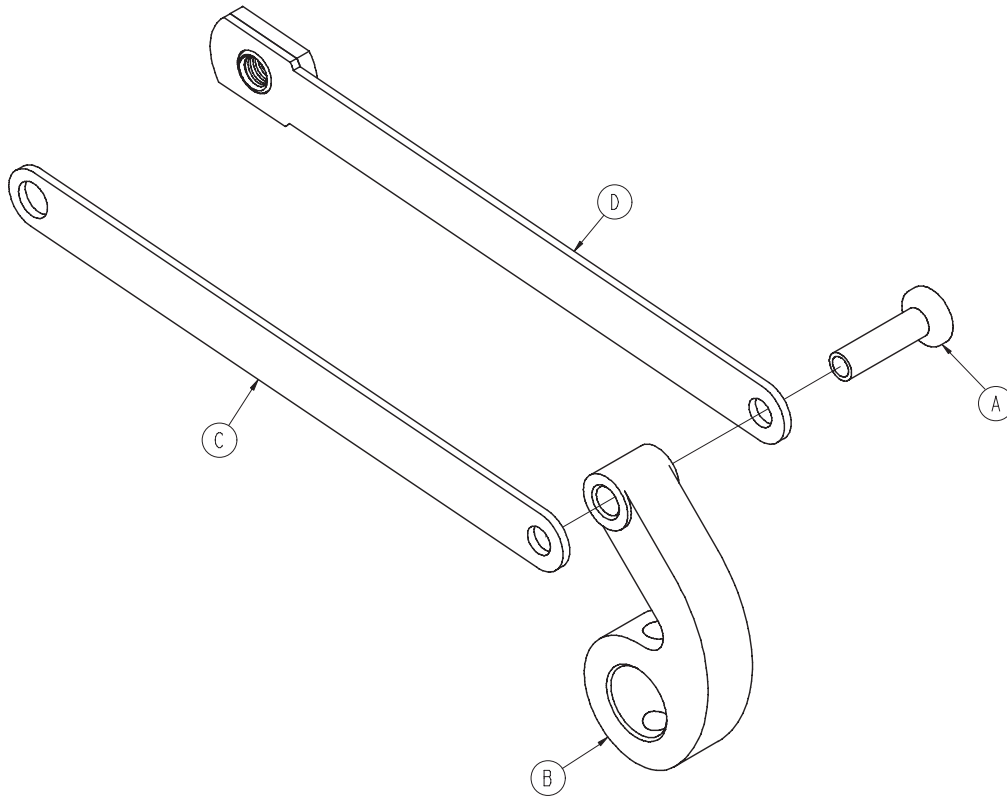

0721-755-000

Item	Part No.	Part Name	Qty.
A	0753-003-098	Semi Tubular Rivet	1
B	0853-003-011	Brake Rod Drive Link	1
C	0853-006-022	Fifth Wheel Cam Drive Link	1
D	0853-006-047	Fifth Wheel Cam Drive Link	1

[Return To Table of Contents](#)

8" Caster Assembly - 0753-010-020

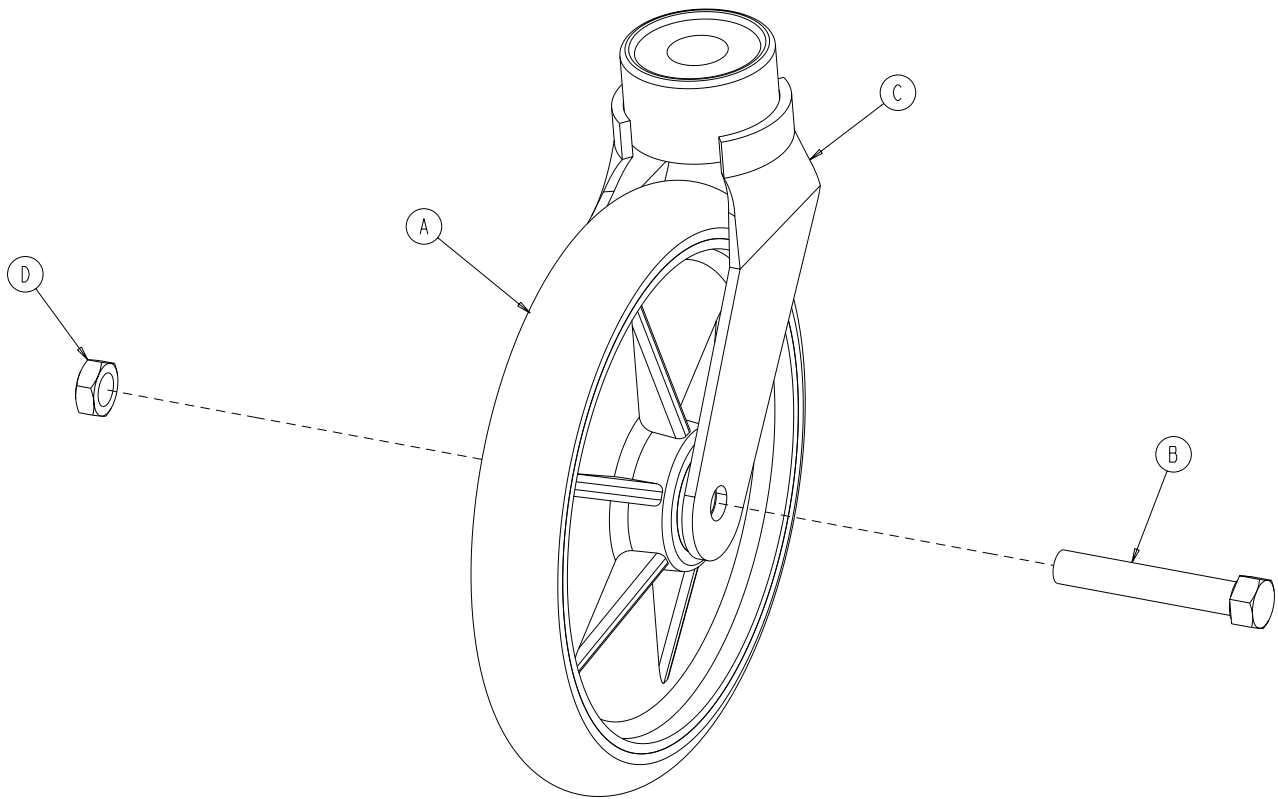

Item	Part No.	Part Name	Qty.
A	0715-002-025	Molded Wheel Assembly	1
B	0003-099-000	Hex Head Cap Screw	1
C	0753-010-021	Caster Horn with Bearing Assembly	1
D	0016-060-000	Centerlock Hex Jam Nut	1

Note

See [page 65](#) for Caster Assembly Covers.

Caster Assembly Cover - 1010-056-000

For Reference Only: 1010-056-010

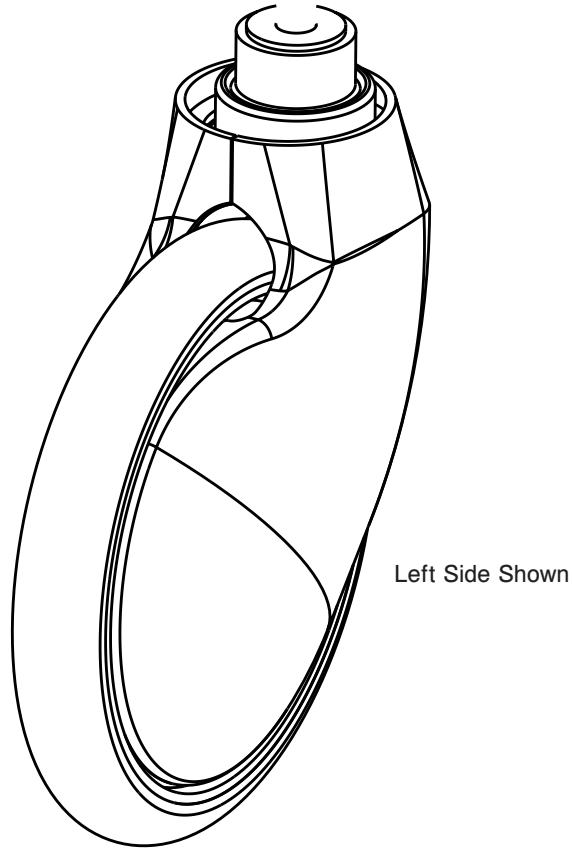

0721-755-000

Item	Part No.	Part Name	Qty.
A	0715-001-265	Wheel Cover, Right, Snap-On	4
B	0715-001-266	Wheel Cover, Left, Snap-On	4

End Control Hydraulics Assembly

For Reference Only: 0853-660-120

0721-755-000

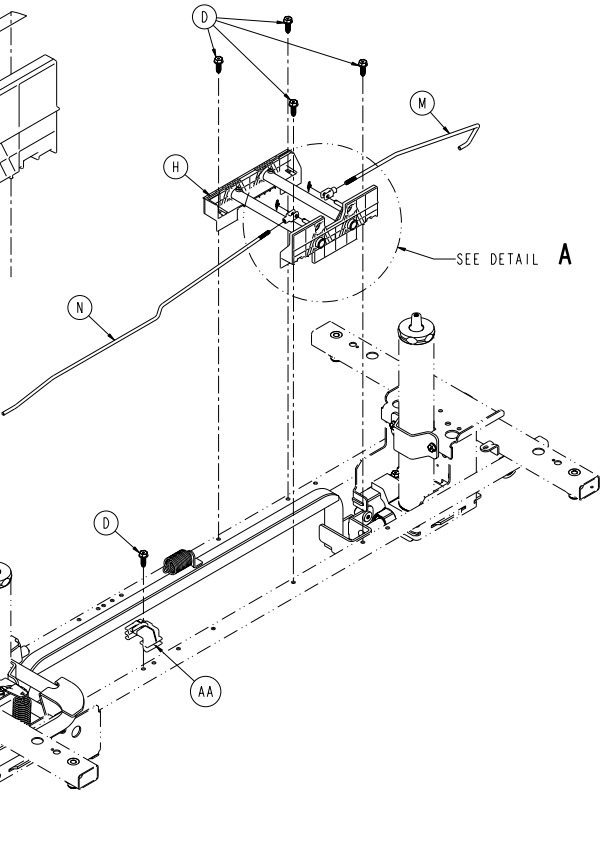
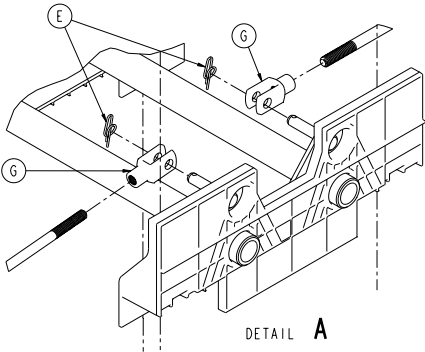
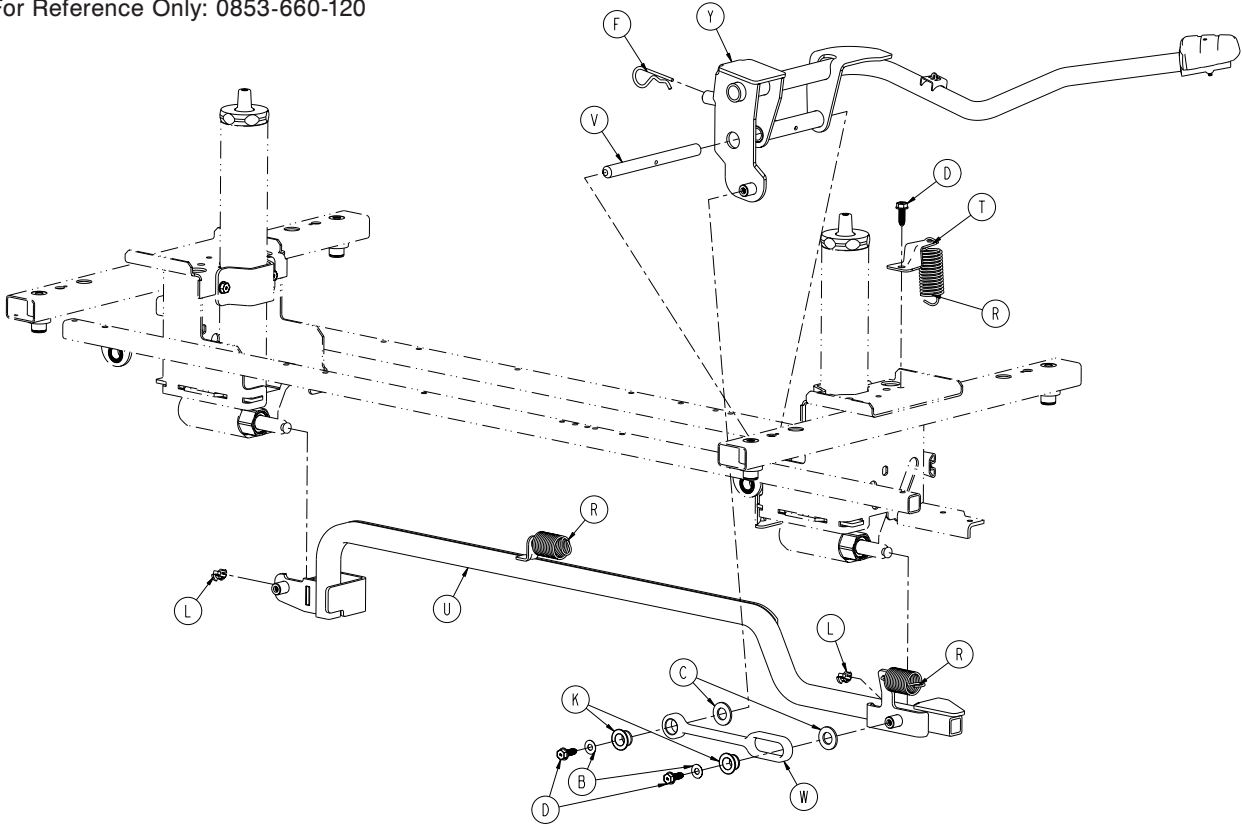

End Control Hydraulics Assembly

0721-755-000

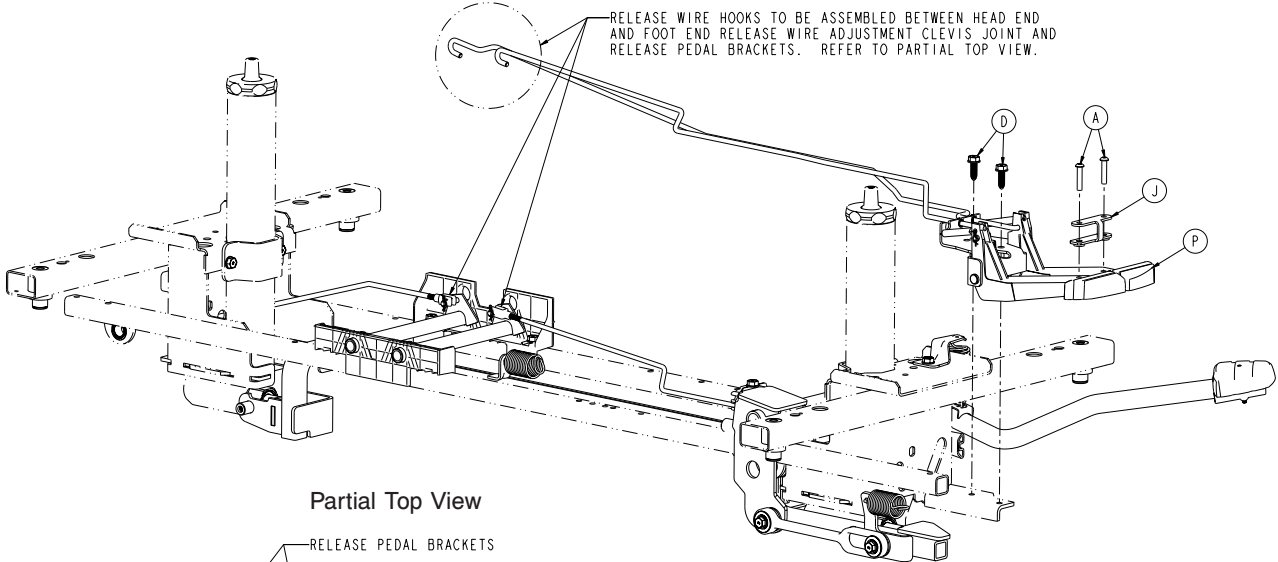
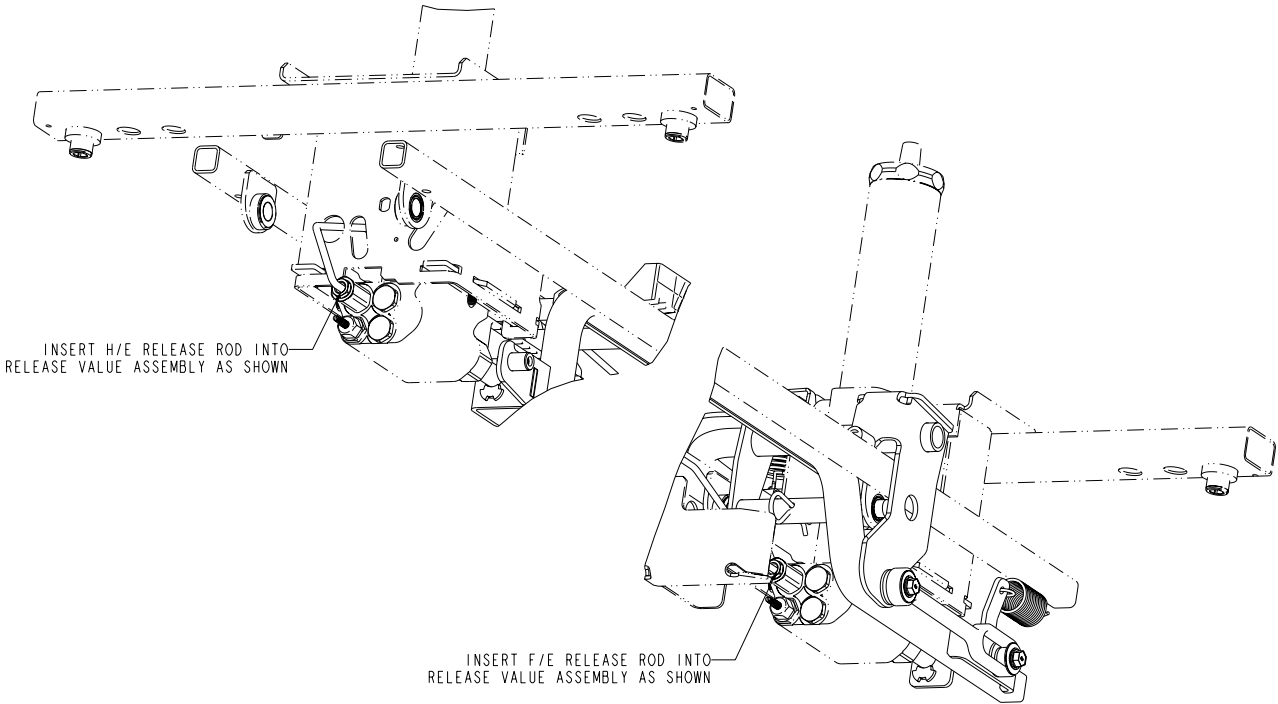

Partial Top View

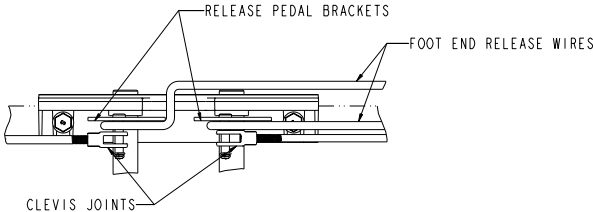

[Return To Table of Contents](#)

End Control Hydraulics Assembly

End Control Hydraulics Assembly - 0853-660-120 (Reference Only)

Item	Part No.	Part Name	Qty.
A	0004-198-000	Button Head Cap Screw	2
B	0011-023-000	Washer	2
C	0014-071-000	Washer	2
D	0023-288-000	Hex Washer Head Screw	10
E	0027-020-000	Rue Ring Cotter	2
F	0027-031-000	Hair Pin Cotter	1
G	0052-909-000	Clevis Joint	2
H	0721-660-122	Release Pedal Assembly (page 69)	1
J	0753-004-186	Pedal Link	1
K	0753-005-044	Pump Pedal Bushing	2
L	0753-005-089	Pump Ram Plug	2
M	0853-004-014	Release Rod, Head End	1
N	0853-004-015	Release Rod, Foot End	1
P	0853-004-223	Foot End Release Pedal Assembly (page 70)	1
R	0853-005-009	Return Spring	3
T	0853-005-011	Pump Pedal Spring Return Bracket	1
U	0853-005-035	Pump Connecting Tube Weldment	1
V	0853-005-074	Pivot Pin	1
W	0853-005-075	Pump Pedal Link	1
Y	0853-005-273	Foot End Pump Pedal Assembly (page 71)	1
AA	0853-010-215	Release Rod Bracket	1

0721-755-000

Release Pedal Assembly

For Reference Only: 0721-660-122

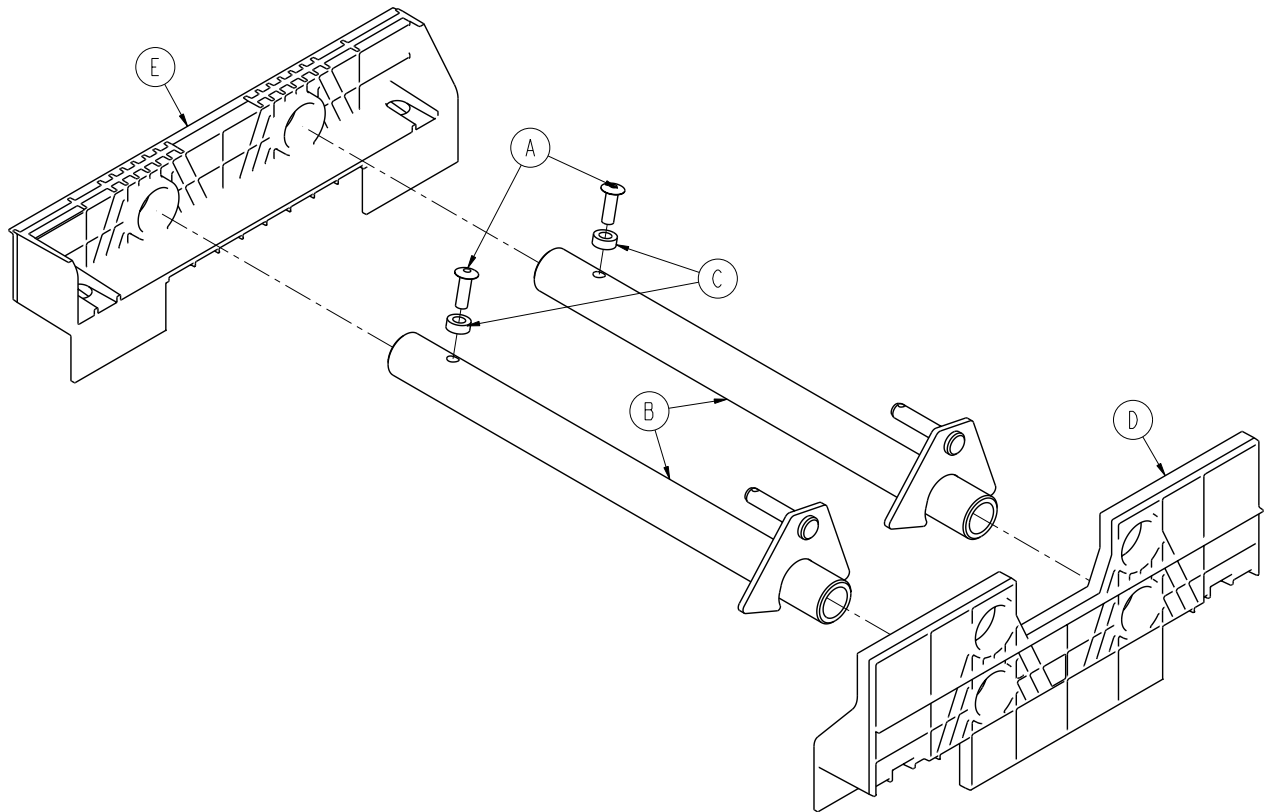

0721-755-000

Item	Part No.	Part Name	Qty.
A	0025-133-000	Rivet	2
B	0721-660-123	Release Pedal Weldment	2
B	0753-004-029	Release Pedal Standoff	2
D	0853-004-320	Release Pedal Support	1
E	1069-004-320	Release Pedal Support	1

[Return To Table of Contents](#)

Foot End Release Pedal Assembly

For Reference Only: 0853-004-223

0721-755-000

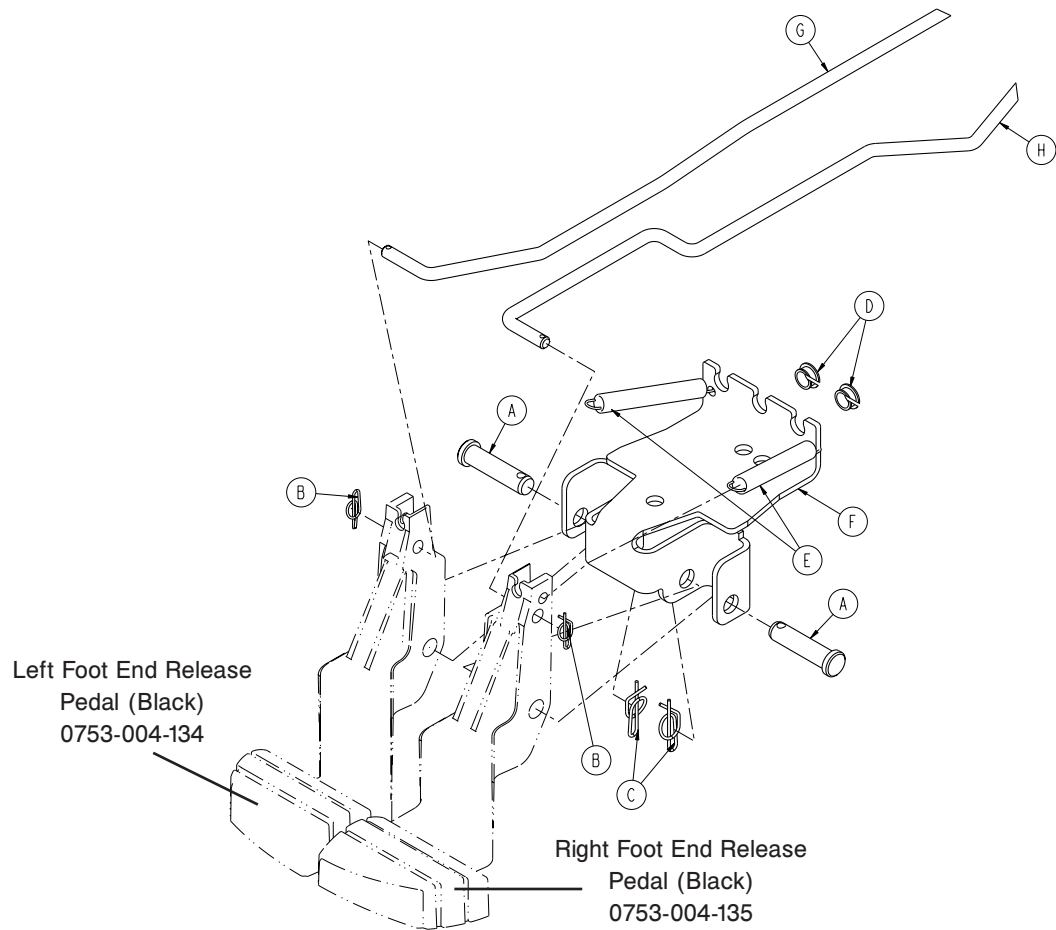

Item	Part No.	Part Name	Qty.
A	0026-132-000	Clevis Pin	2
B	0027-020-000	Rue Ring Cotter	2
C	0027-022-000	Rue Ring Cotter	2
D	0052-822-000	Snap-in Nyliner	2
E	0753-004-028	Foot End Release Pedal Spring	2
F	0753-004-422	Foot End Release Pedal Mounting Bracket	1
G	0853-004-138	Foot Release Rod	1
H	0853-004-139	Head Release Rod	1

Foot End Pump Pedal Assembly

For Reference Only: 0853-005-273

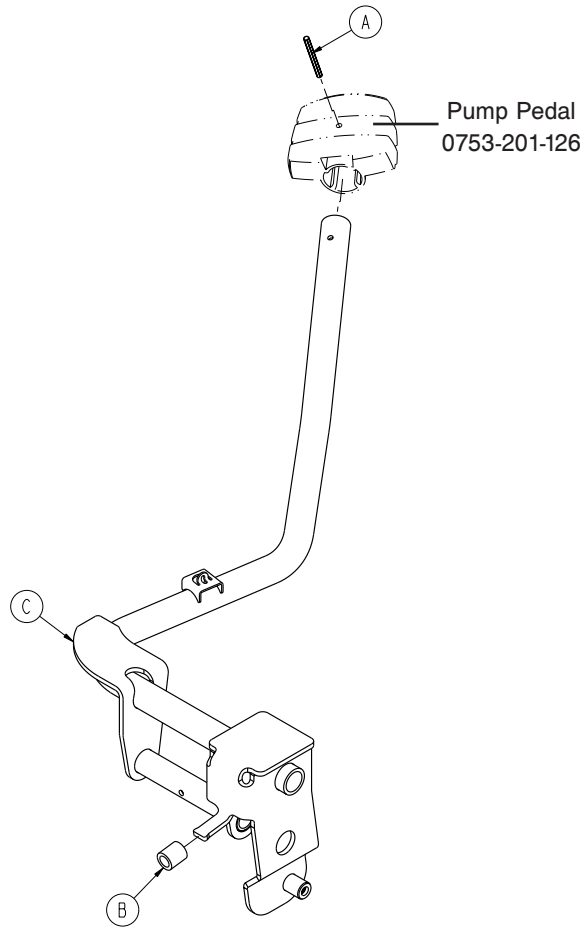

Item	Part No.	Part Name	Qty.
A	0026-343-000	Groove Pin	1
B	0715-001-140	Vinyl Tube	1
C	0853-005-171	Foot End Pump Pedal Weldment	1

[Return To Table of Contents](#)

Non-Constant Descent Jack

For Reference Only: 0853-002-280

0721-755-000

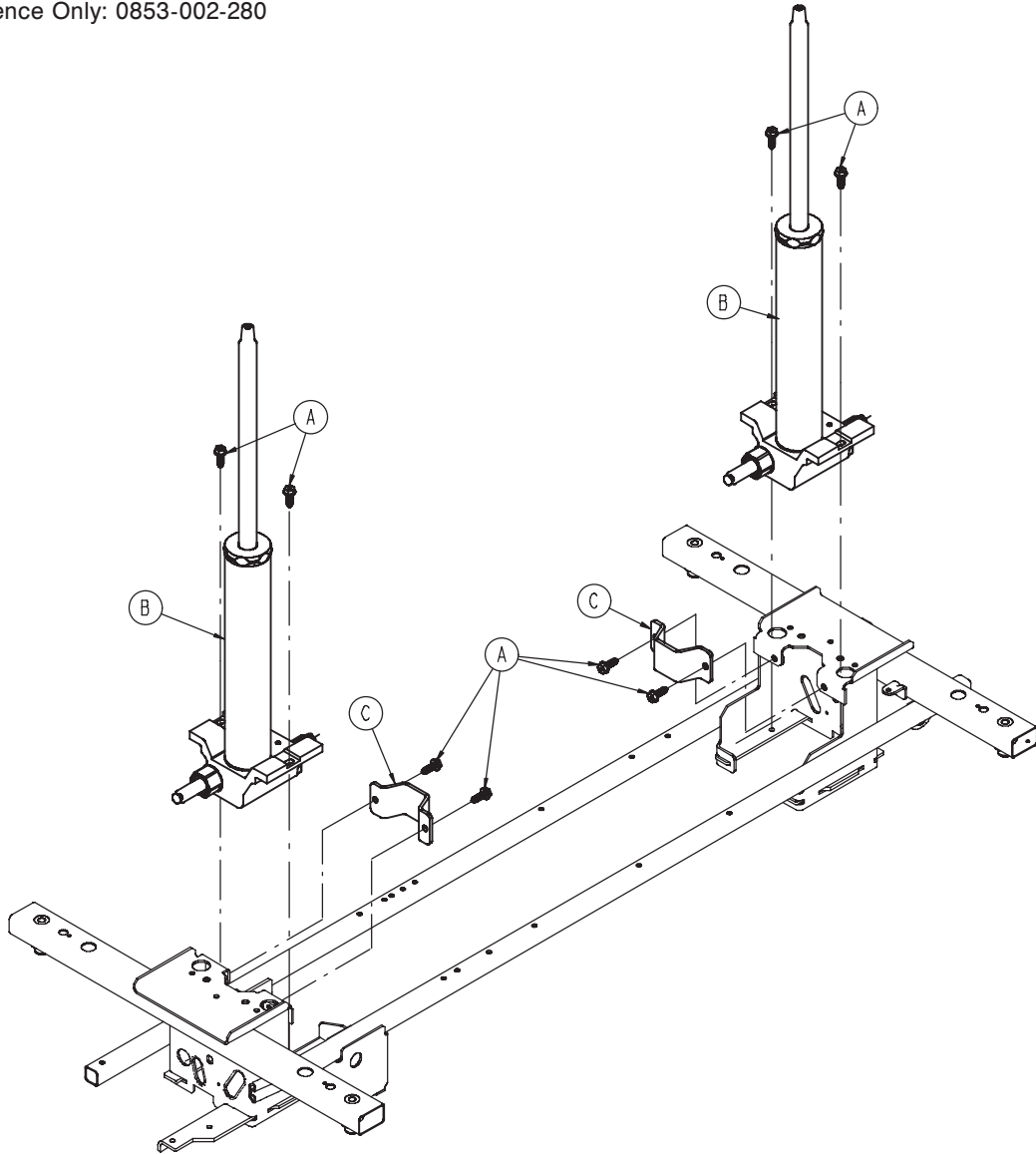

Item	Part No.	Part Name	Qty.
A	0023-288-000	Hex Washer Head Screw	8
B	0753-002-070	Jack Assembly, Non-Constant Descent (page 73)	2
C	0853-010-007	Reservoir Clamp	2

Non-Constant Jack Assembly, 0753-002-070

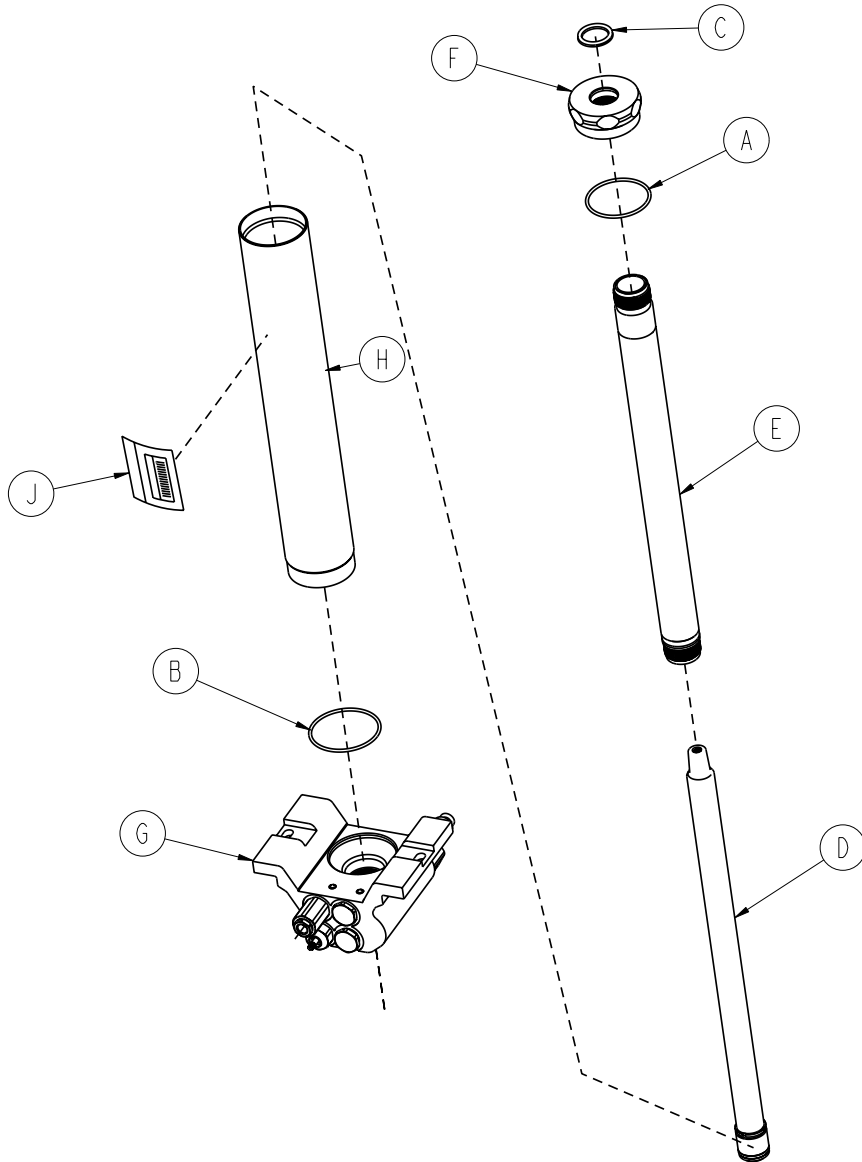

0721-755-000

Item	Part No.	Part Name	Qty.
A	0045-273-000	O-Ring	1
B	0045-274-000	O-Ring	1
C	0048-190-000	U-Cup Seal	1
D	0753-002-004	Actuator Rod Assembly	1
E	0753-002-006	Actuator Cylinder Assembly	1
F	0753-002-017	Jack Cap	1
G	0753-002-075	Jack Base Assembly, Non-Constant Descent (page 74)	1
H	0753-102-029	Reservoir Tube	1
J	0753-102-115	Jack Assembly Label	1

[Return To Table of Contents](#)

Jack Base Assembly, Variable Descent Jack

For Reference Only: 0753-002-075

0721-755-000

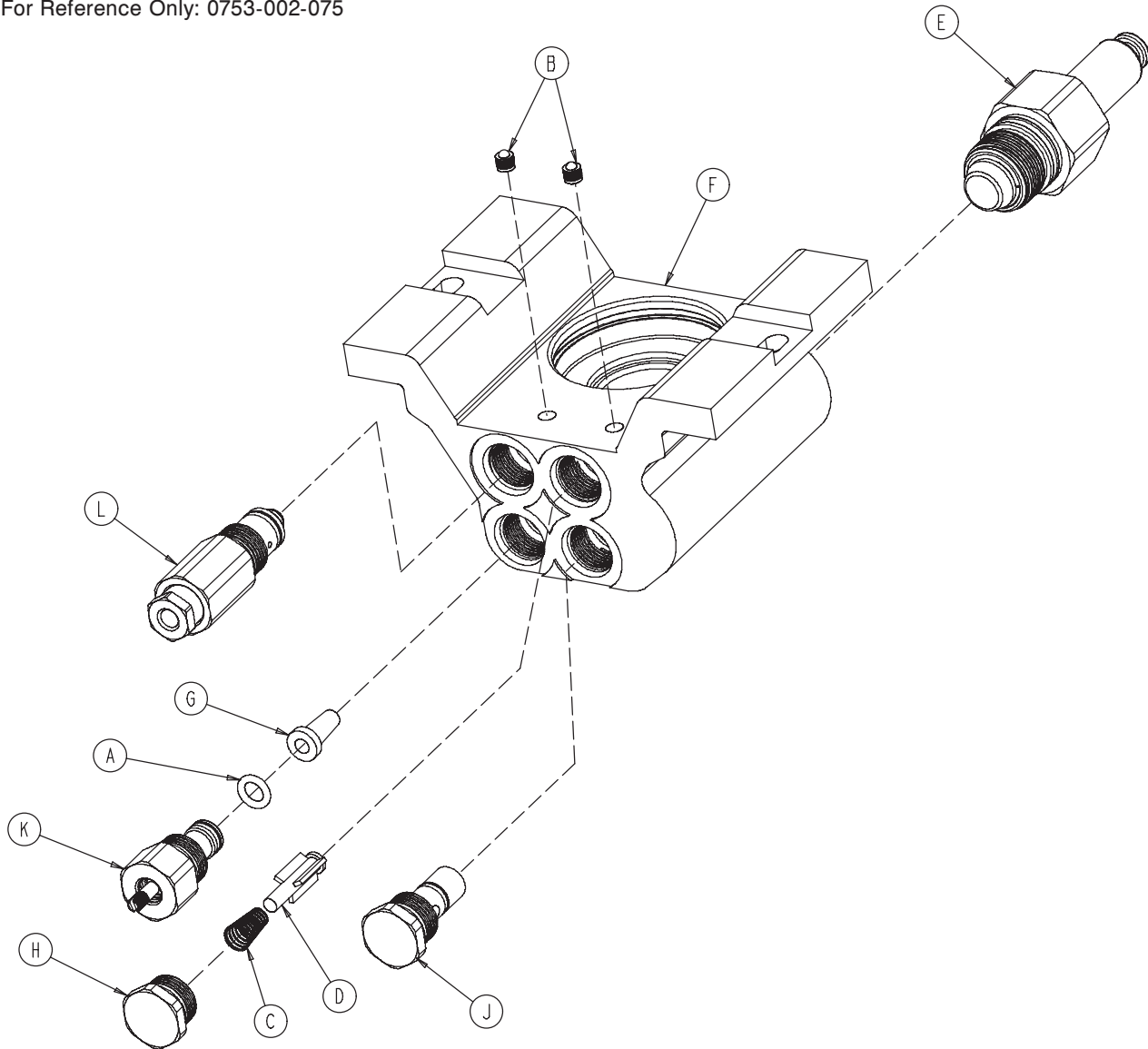

Item	Part No.	Part Name	Qty.
A	0046-004-000	O-Ring	1
B	0048-021-000	CV Plug	2
C	0390-002-134	Conical Compression Spring	1
D	0715-001-341	Poppet	1
E	0753-002-003	Pump Ram Assembly	1
F	0753-002-010	Jack Base	1
G	0753-002-019	Valve Filter	1
H	0753-002-051	Plug Assembly	1
J	0753-002-052	Check Valve Assembly	1
K	0753-002-063	Standard Descent Valve Assembly	1
L	0753-002-065	Release Valve Assembly	1

Retractable Fifth Wheel Base Assembly

For Reference Only: 0853-006-110

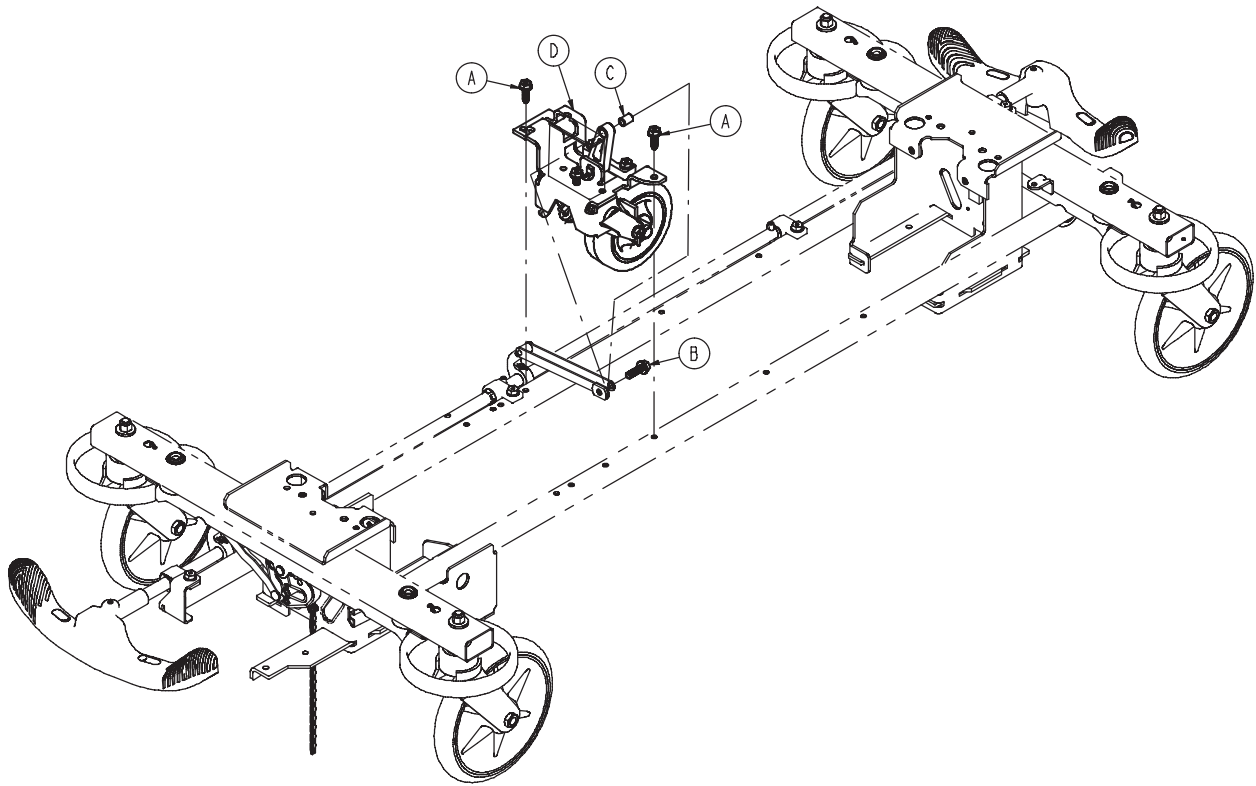

Item	Part No.	Part Name	Qty.
A	0023-288-000	Hex Washer Head Screw	2
B	0023-305-000	Hex Washer Head Screw	1
C	0753-006-148	Cam Bearing	1
D	0853-006-130	Fifth Wheel Assembly (page 76)	1

[Return To Table of Contents](#)

Fifth Wheel Assembly, 0853-006-130

Item	Part No.	Part Name	Qty.
A	0003-083-000	Hex Head Cap Screw	1
B	0011-360-000	Washer	2
C	0016-035-000	Nylock Hex Nut	1
D	0023-288-000	Hex Washer Head Screw	4
E	0025-050-000	Rivet	2
F	0029-007-000	Dual Lock	1
G	0029-009-000	Dual Lock	1
H	0753-006-074	Torsion Spring	1
J	0753-006-075	Torsion Spring	1
K	0753-006-097	Drive Shaft Bearing	2
L	0753-006-106	Dampener	1
M	0753-006-108	Thrust Washer	1
N	0753-006-115	Bearing	2
P	0753-006-120	Bumper Mounting Pin	1
R	0753-006-133	Cam Pivot Block	1
T	0753-006-142	Fifth Wheel Cam	1
U	0753-006-143	Cam Bearing	1
V	0753-006-149	Fifth Wheel Ramp	1
W	0753-006-152	Spring Spacer	1
Y	0753-006-153	Roller Stem	1
AA	0753-006-198	Drive Pin	1
AB	0753-006-223	Drive Shaft	1
AC	0753-006-277	Roller	1
AD	0853-006-126	Fifth Wheel Bracket	1
AE	0853-006-131	Fifth Wheel Weldment	1
AF	0853-006-227	Return Spring Hook	1
AG	0853-010-045	Hood Standoff	1
AH	1210-001-147	Wheel	1
AJ	0023-160-000	Hex Washer Head Screw	1
AK	0853-006-011	Link Stop Plate	1

0721-755-000

End Control Hood/Label Assembly

For Reference Only: 0853-755-010

0721-755-000

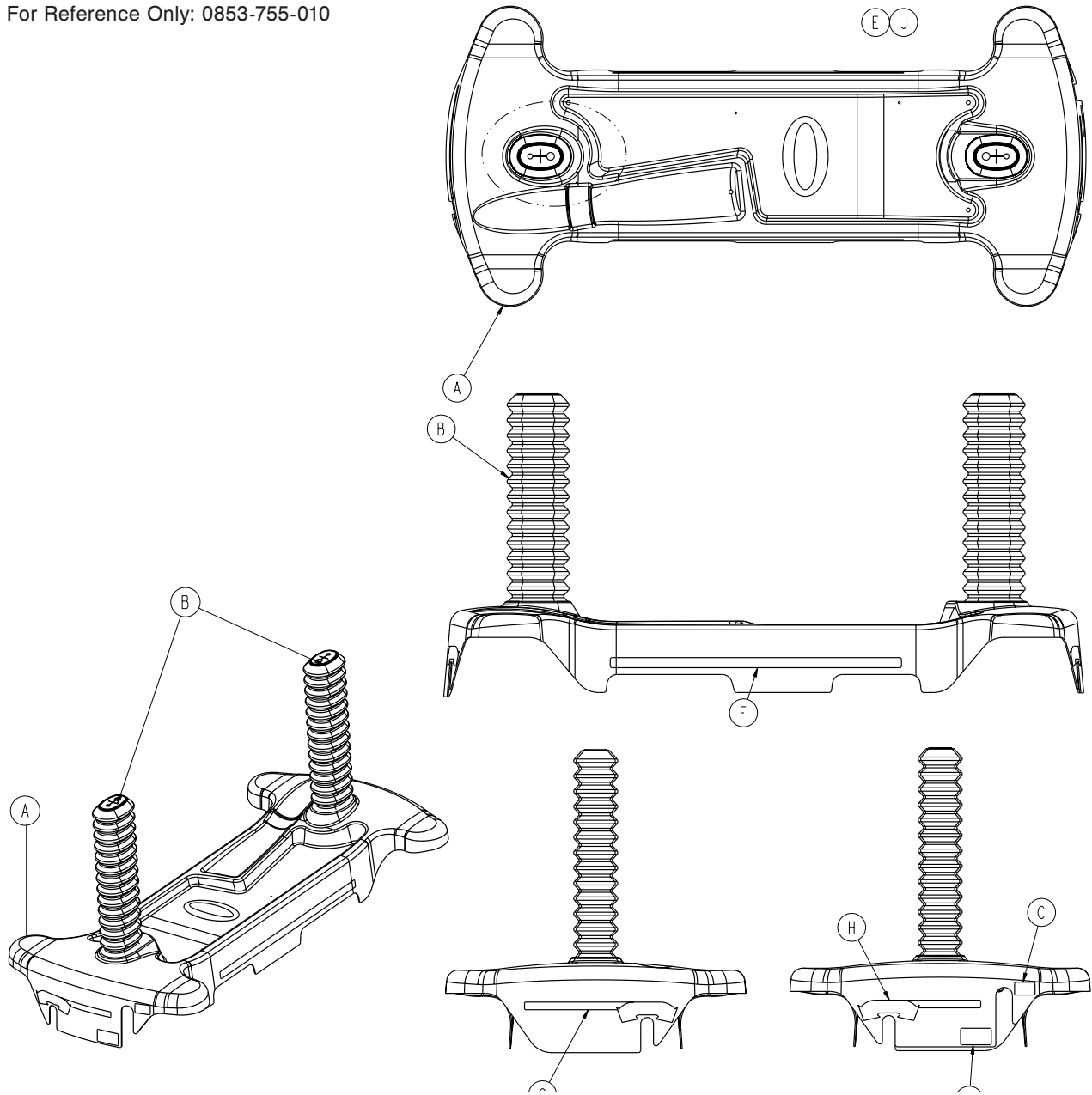

Item	Part No.	Part Name	Qty.
A	0853-001-048	Fifth Wheel End Control Hood	1
B	1040-010-134	Bellows	2
C	0853-010-052	Foot End Pump Pedal Label	1
D	0720-550-048	Foot End Lowering Pedal Label	1
E	0921-001-252	Serial Number Label	---
F	0720-560-054	Stripe Label, Grey	2
G	0753-010-410	Brake/Steer Label, HE, Int., Grey	1
H	0753-010-400	Brake/Steer Label, FE, Int. Grey	1
J	0721-755-003	Specification Label	1

Standard Brake Assembly, Colored Components

For Reference Only: 0853-003-660

Part Number	Part Description	Quantity
0753-003-006	Brake Ring Weldment (Black)	2
0753-010-020	8" Caster Assembly (Black)	4
0753-201-126	Pump Pedal (Black)	2
0753-005-154	Butterfly "V" Pedal (Black)	2
1061-201-127	Short Uni-Pedal (Black)	2

0721-755-000

End Control Hydraulic Assembly, Colored Components

For Reference Only: 0853-005-660

Part Number	Part Description	Quantity
0753-004-134	Release Pedal, Foot End, Left (Black)	1
0753-004-135	Release Pedal, Foot End, Right (Black)	1
0753-201-126	Pump Pedal (Black)	3
0853-003-099	Butterfly "V" Pedal (Black)	1
1061-201-127	Short Uni-Pedal (Black)	2

[Return To Table of Contents](#)

Notes

Standard Brake Assembly (Big Wheel Base)

For Reference Only: 1040-003-405

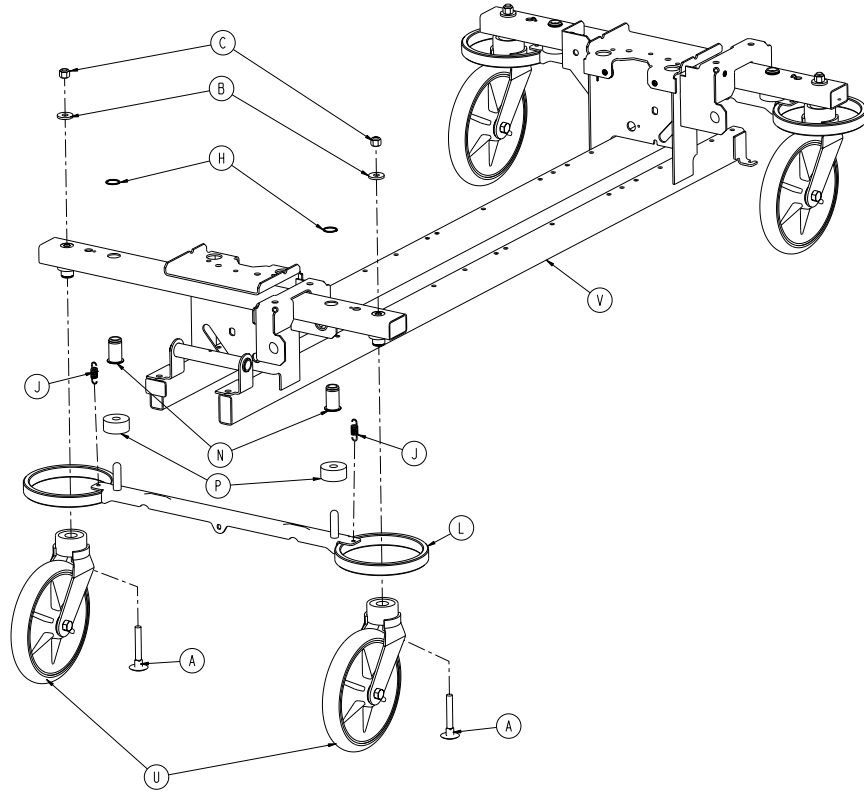

CASTER AND BRAKE BAR ASSEMBLY
TYPICAL BOTH ENDS

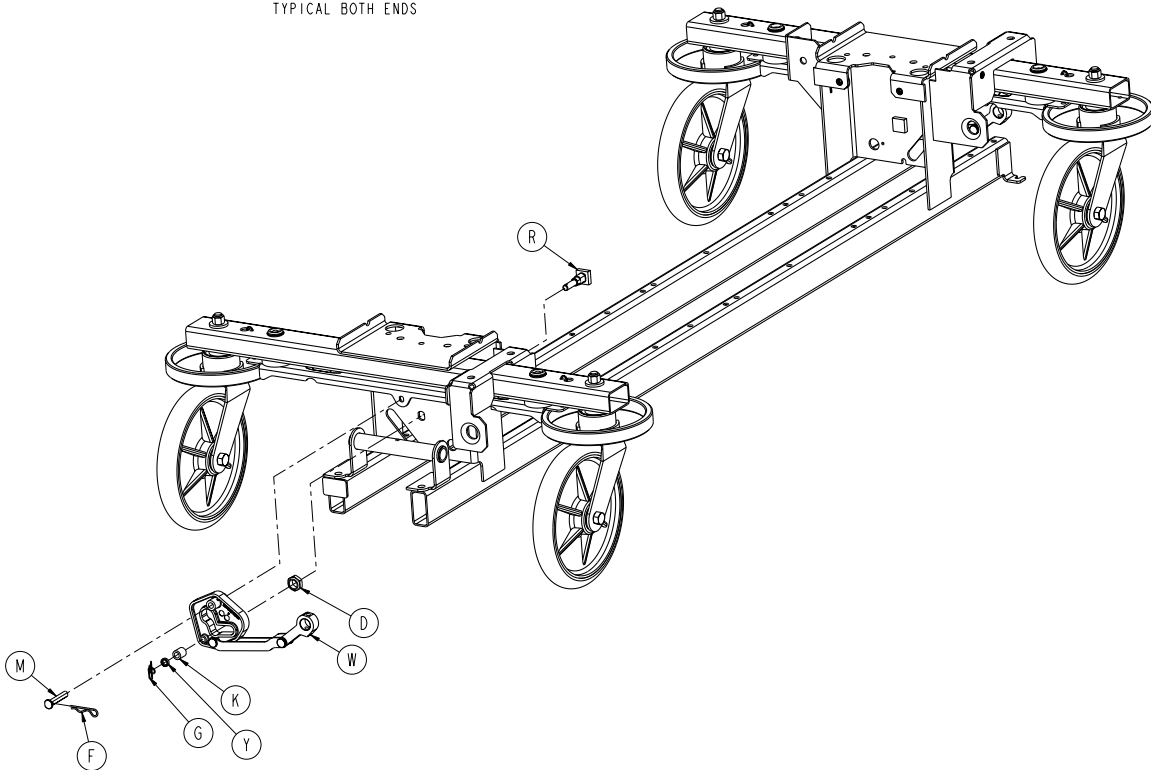

BRAKE DRIVE LINK ASSEMBLY
TYPICAL BOTH ENDS

0721-750-000

[Return To Table of Contents](#)

Standard Brake Assembly (Big Wheel Base)

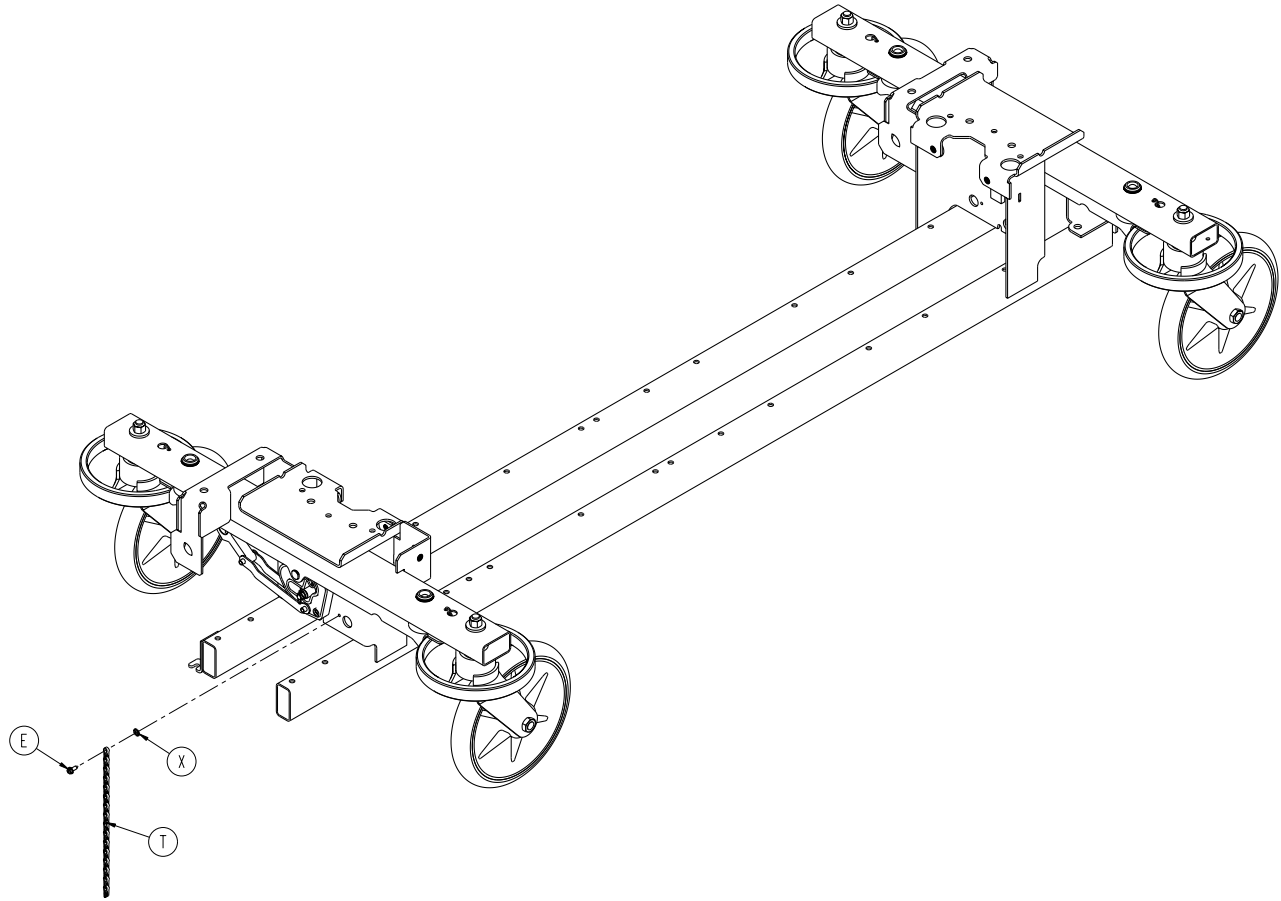

Standard Brake Assembly (Big Wheel Base) - 1040-003-405 (Reference Only)

Item	Part No.	Part Name	Qty.
A	0005-044-000	Step Bolt	4
B	0011-262-000	Washer	4
C	0016-035-000	Nylock Hex Nut	4
D	0016-049-000	Nylock Hex Nut	2
E	0003-364-000	Hex Washer Head Screw	1
F	0027-012-000	Hitch Pin	2
G	0027-019-000	Rue Ring Cotter	2
H	0028-205-000	Spiral Retaining Ring	4
J	0038-439-000	Extension Spring	4
K	0081-272-000	Needle Bearing	2
L	0753-003-006	Brake Ring Weldment	2
M	0753-003-066	Clevis Pin	2
N	0753-003-079	Caster Tube Brake Pin Guide	4
P	0753-003-121	Brake Cushion	4
R	0853-003-230	Bearing Pivot Support	2
T	3001-200-052	Grounding Chain	1
U	0753-010-020	8" Caster Assembly (page 83)	4
V	1040-001-301	Base Weldment	1
W	1040-003-185	Drive Link Assembly (page 84)	2
X	0013-018-000	External Tooth Lock Washer	1
Y	0753-003-131	Spacer	2

8" Caster Assembly - 0753-010-020

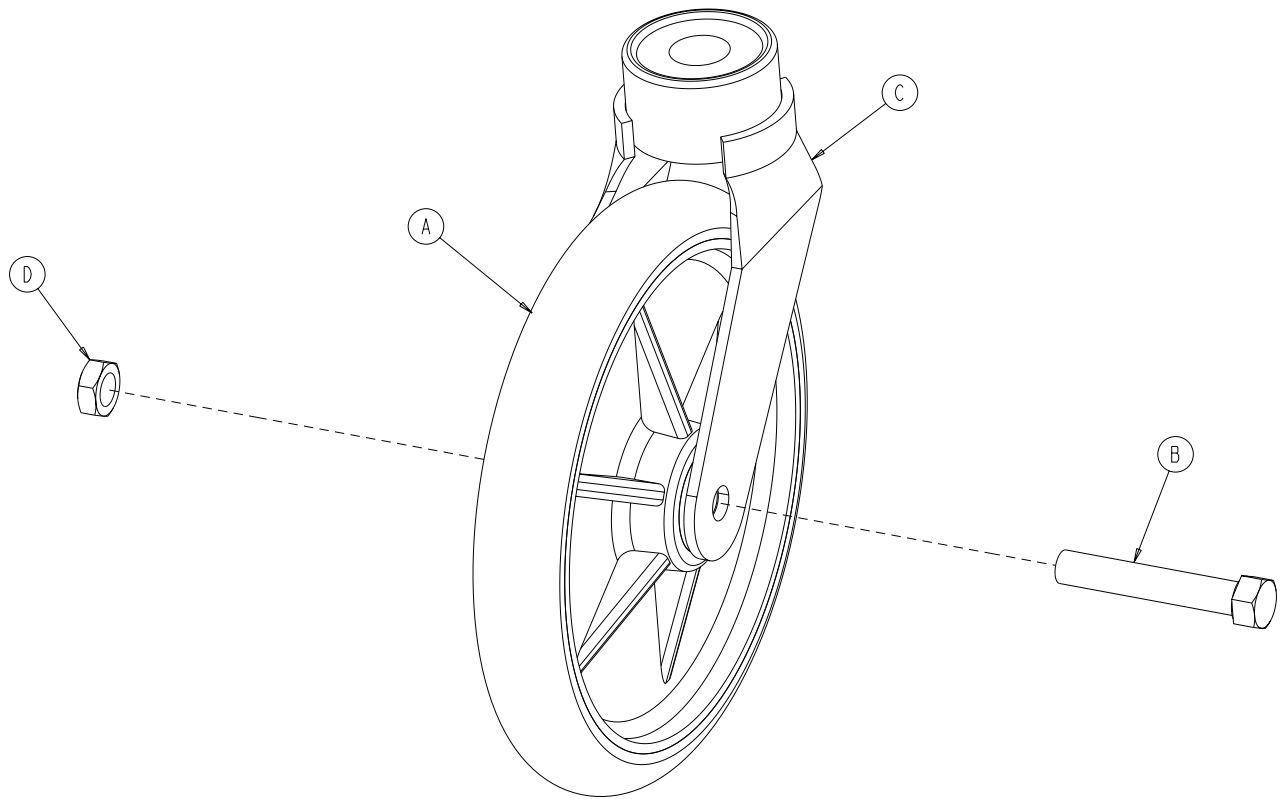

Item	Part No.	Part Name	Qty.
A	0715-002-025	Molded Wheel Assembly	1
B	0003-099-000	Hex Head Cap Screw	1
C	0753-010-021	Caster Horn with Bearing Assembly	1
D	0016-060-000	Centerlock Hex Jam Nut	1

Drive Link Assembly - 1040-003-185

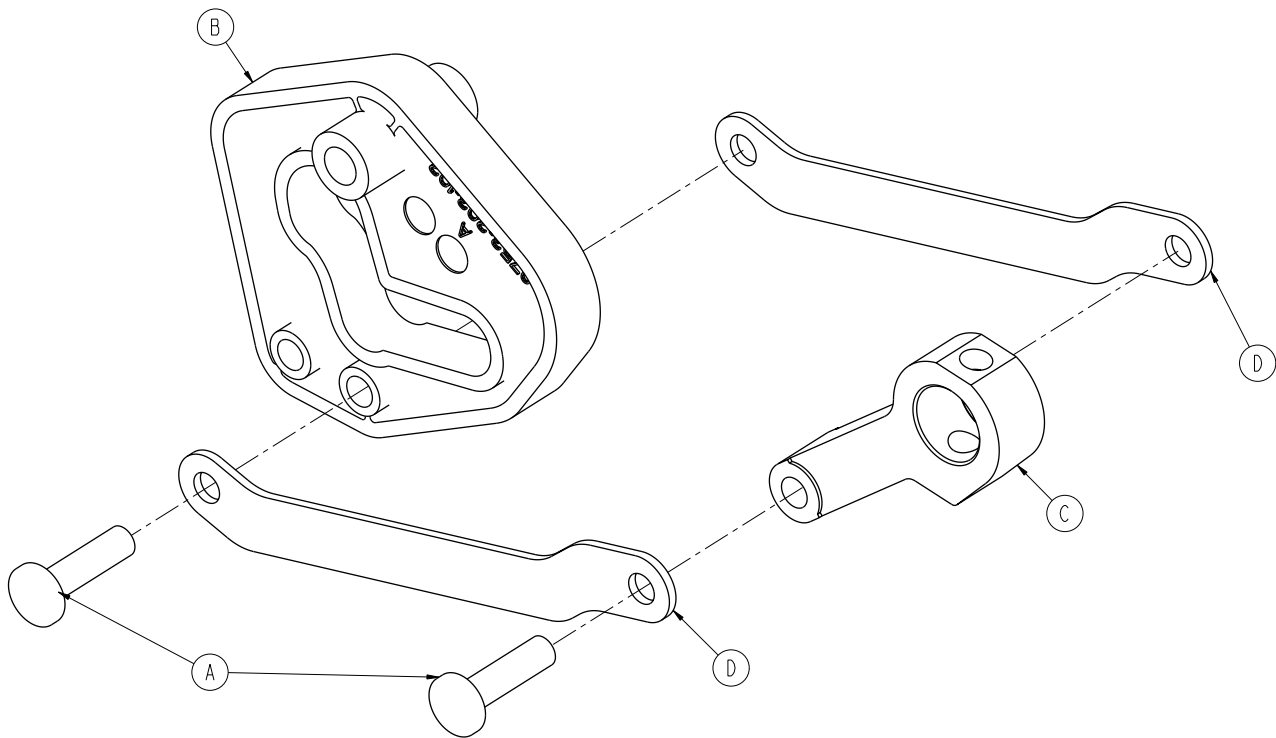

Item	Part No.	Part Name	Qty.
A	0753-003-098	Flat Head Semi Tubular Rivet	2
B	0753-203-102	Brake Cam	1
C	1040-003-174	Brake Rod Drive Link	1
D	1040-003-076	Cam Drive Link	2

Dual Sided Hydraulic Assembly (Big Wheel Base)

For Reference Only: 1040-005-400

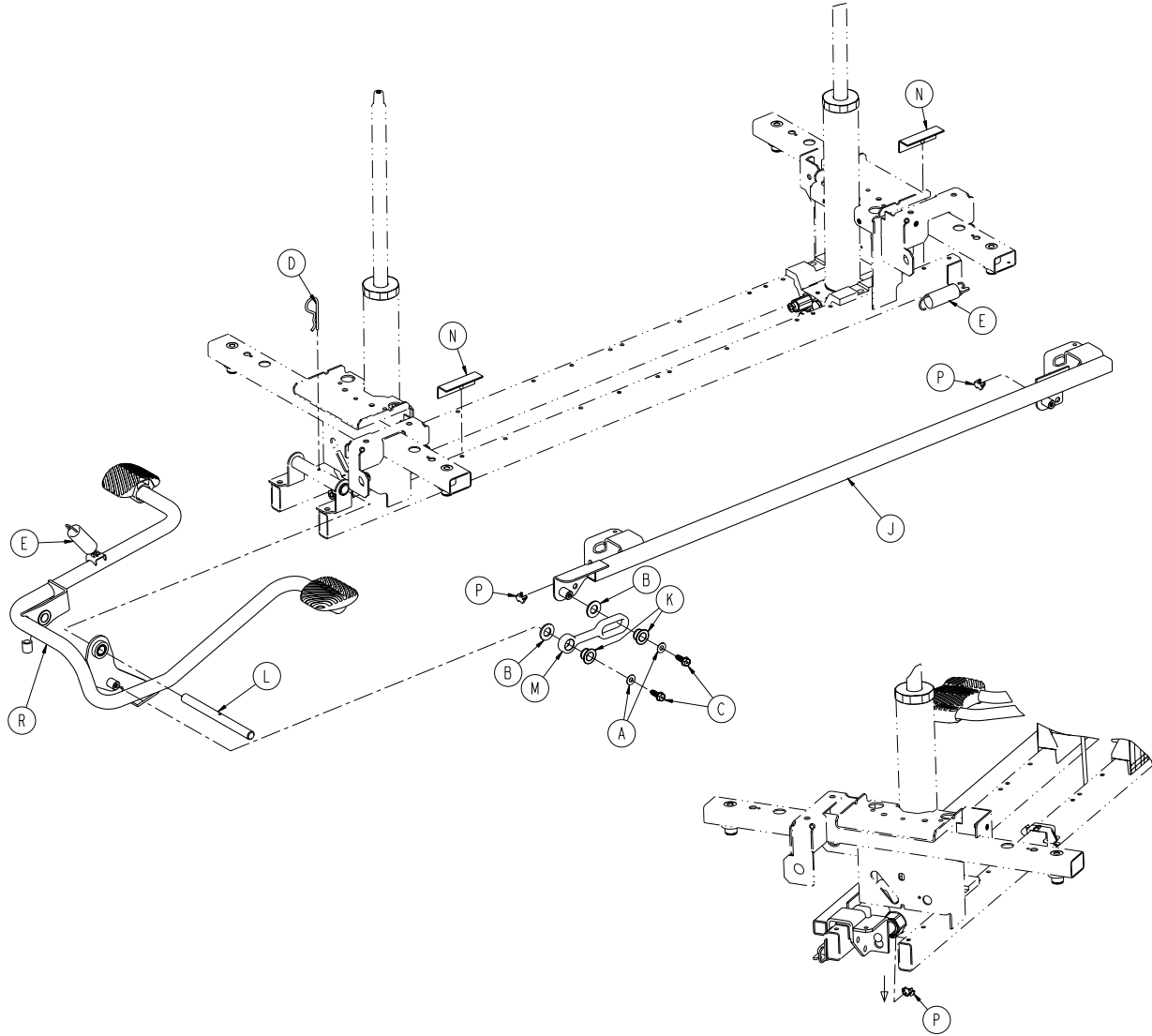

0721-750-000

[Return To Table of Contents](#)

Dual Sided Hydraulic Assembly (Big Wheel Base)

0721-750-000

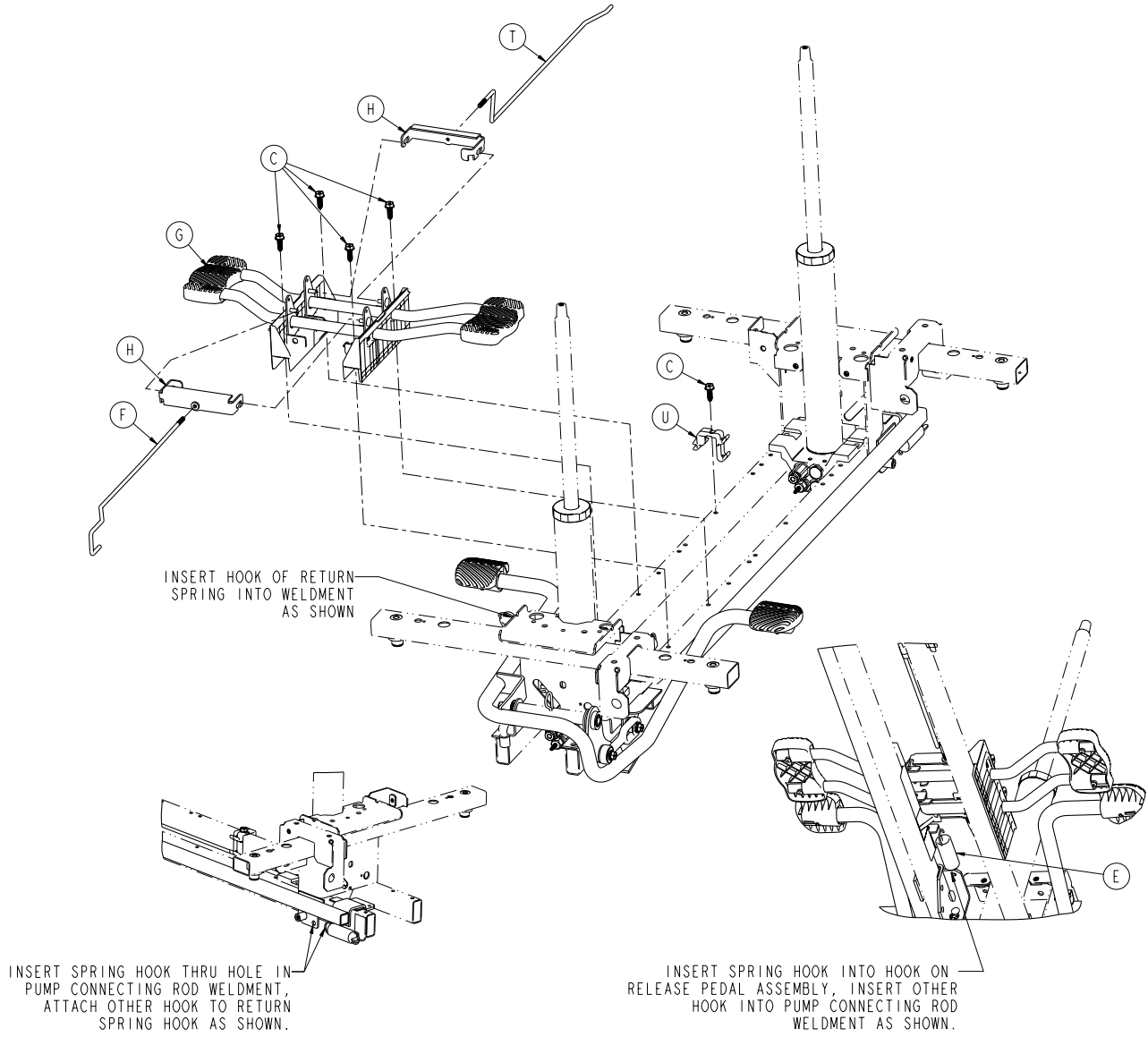

Dual Sided Hydraulic Assembly (Big Wheel Base)

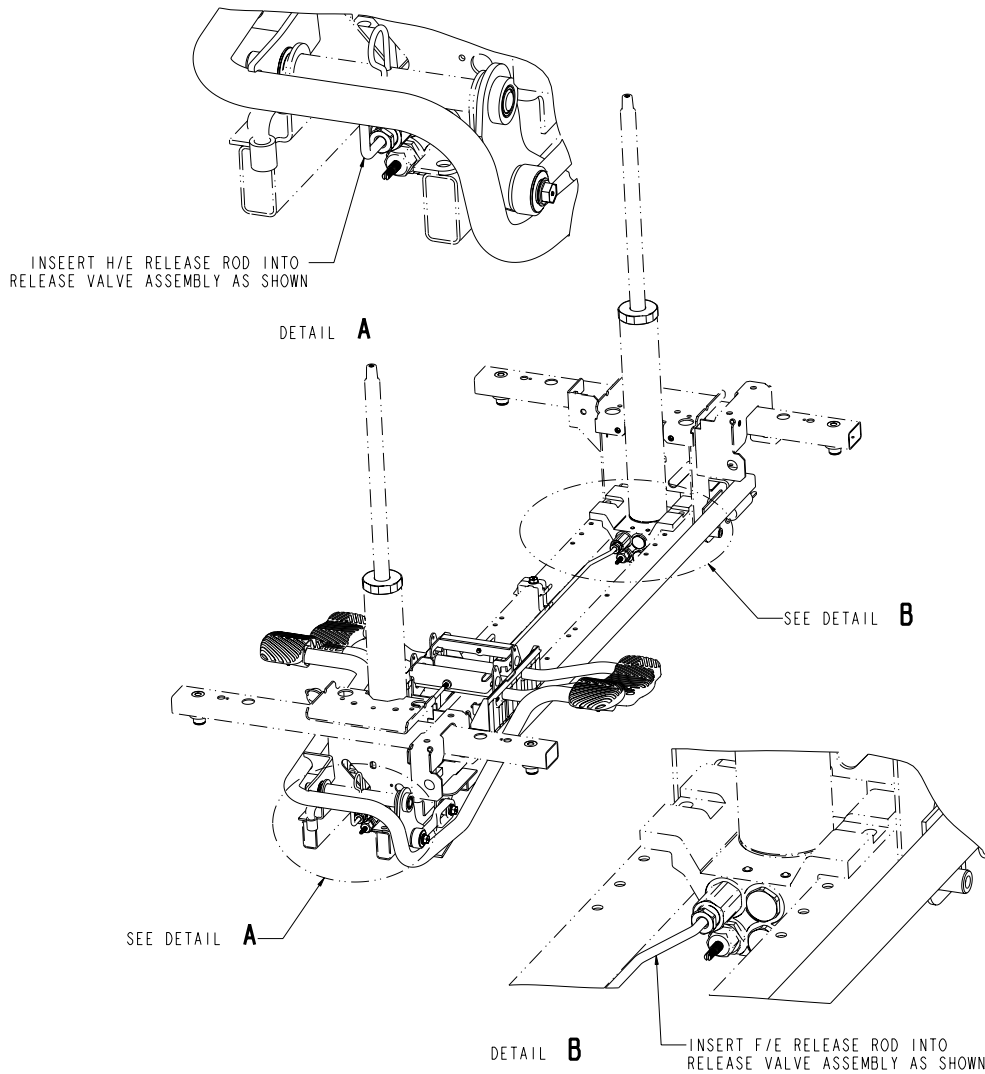

Dual Sided Hydraulic Assembly (Big Wheel Base) - 1040-005-400 (Reference Only)

Item	Part No.	Part Name	Qty.
A	0011-023-000	Washer	2
B	0014-071-000	Washer	2
C	0023-288-000	Hex Washer Head Screw	7
D	0027-031-000	Hair Pin Cotter	1
E	0038-497-000	Wire	3
F	0753-004-014	Head End Release Rod	1
G	0753-004-101	Release Pedal Assembly (page 92)	1
H	0753-004-132	Release Pedal Swivel	2
J	0753-005-037	Pump Connecting Rod Weldment	1
K	0753-005-044	Pump Pedal Bushing	2
L	0753-005-074	Pivot Pin	1
M	0753-005-075	Pump Pedal Link	1
N	0753-005-088	Wear Strip	2
P	0753-005-089	Pump Ram Plug	2
R	0753-005-185	FE Pump Pedal Assy. (page 91)	1
T	1040-004-015	Foot End Release Rod	1
U	1040-010-215	Release Rod Bracket	1

[Return To Table of Contents](#)

Big Wheel Dual End Control Base Assembly

For Reference Only: 1040-015-115

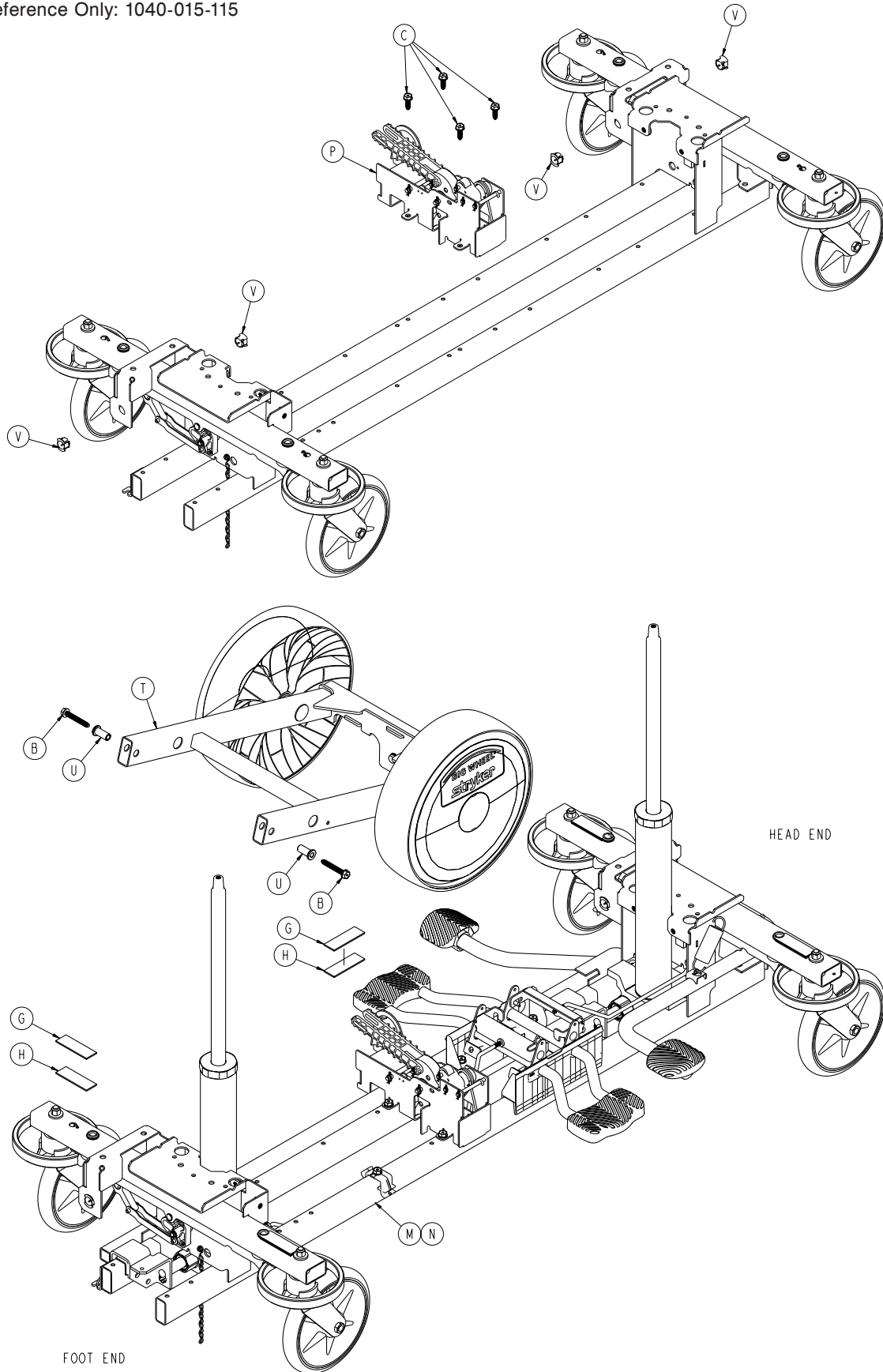

[Return To Table of Contents](#)

Big Wheel Dual End Control Base Assembly

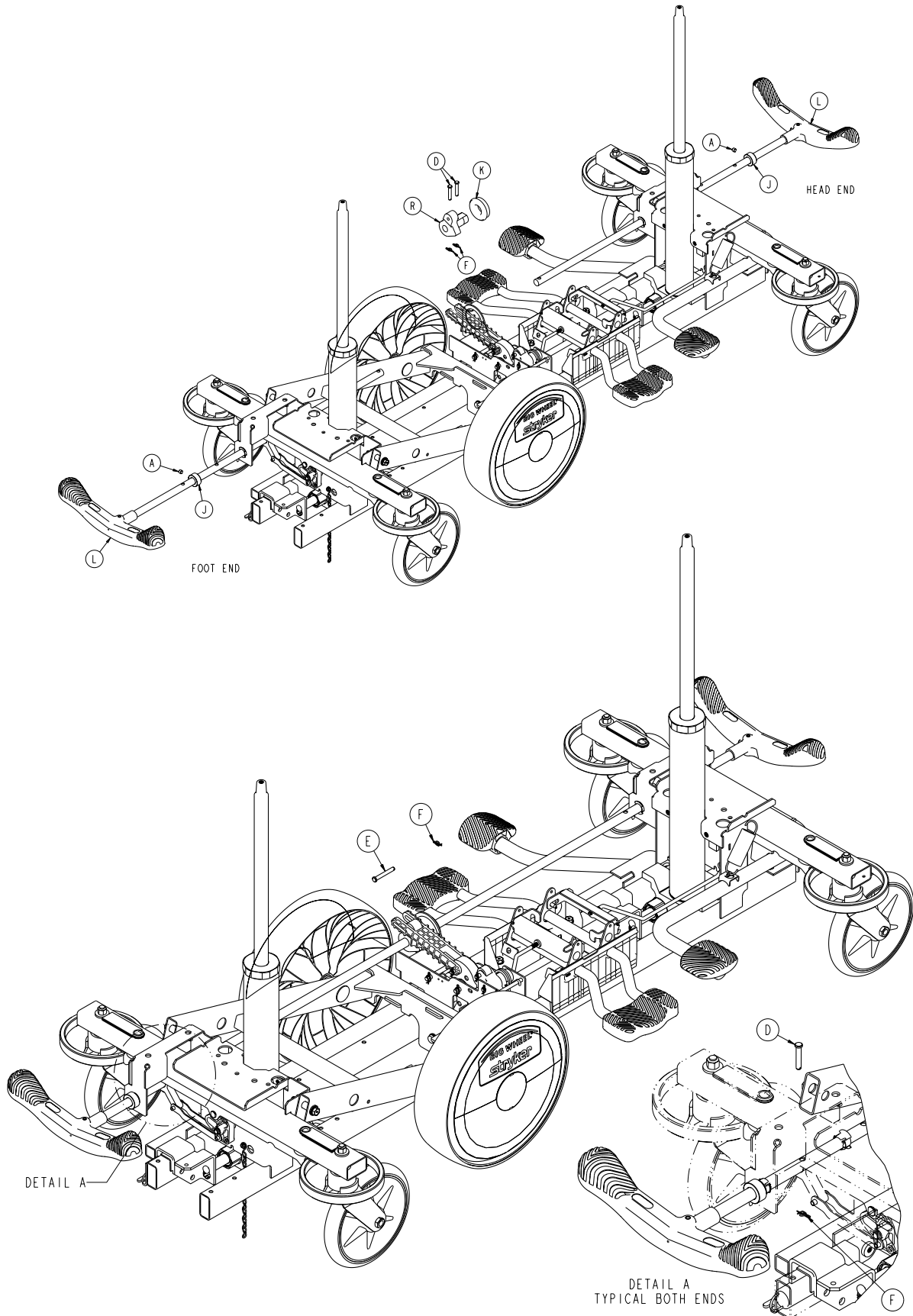

0721-750-000

Big Wheel Dual End Control Base Assembly

Big Wheel Dual End Control Base Assembly - 1040-015-115 (Reference Only)

Item	Part No.	Part Name	Qty.
A	0021-166-000	Set Screw	2
B	0023-150-000	Hex Washer Head Screw	2
C	0023-288-000	Hex Washer Head Screw	4
D	0026-273-000	Clevis Pin	4
E	0026-330-000	Clevis Pin	1
F	0027-020-000	Rue Ring Cotter	5
G	0029-007-000	Dual Lock	5
H	0029-009-000	Dual Lock	5
J	0042-020-000	Collar	2
K	0081-330-000	Radial Bearing	1
L	1040-003-191	Brake Rod Assembly (page 93)	2
M	1040-003-405	Standard Brake Assembly (page 81)	1
N	1040-005-400	Dual Sided Hydraulic Assy. (page 85)	1
P	1040-006-201	Cam Bracket Assembly (page 94)	1
R	1040-006-231	Drive Arm	1
T	1040-015-101	Carriage Big Wheel Assy. (page 95)	1
U	1040-015-007	Carriage Pivot Bushing	2
V	1210-201-251	Celcon Insert	4

0721-750-000

Foot End Pump Pedal Assembly

For Reference Only: 0753-005-185

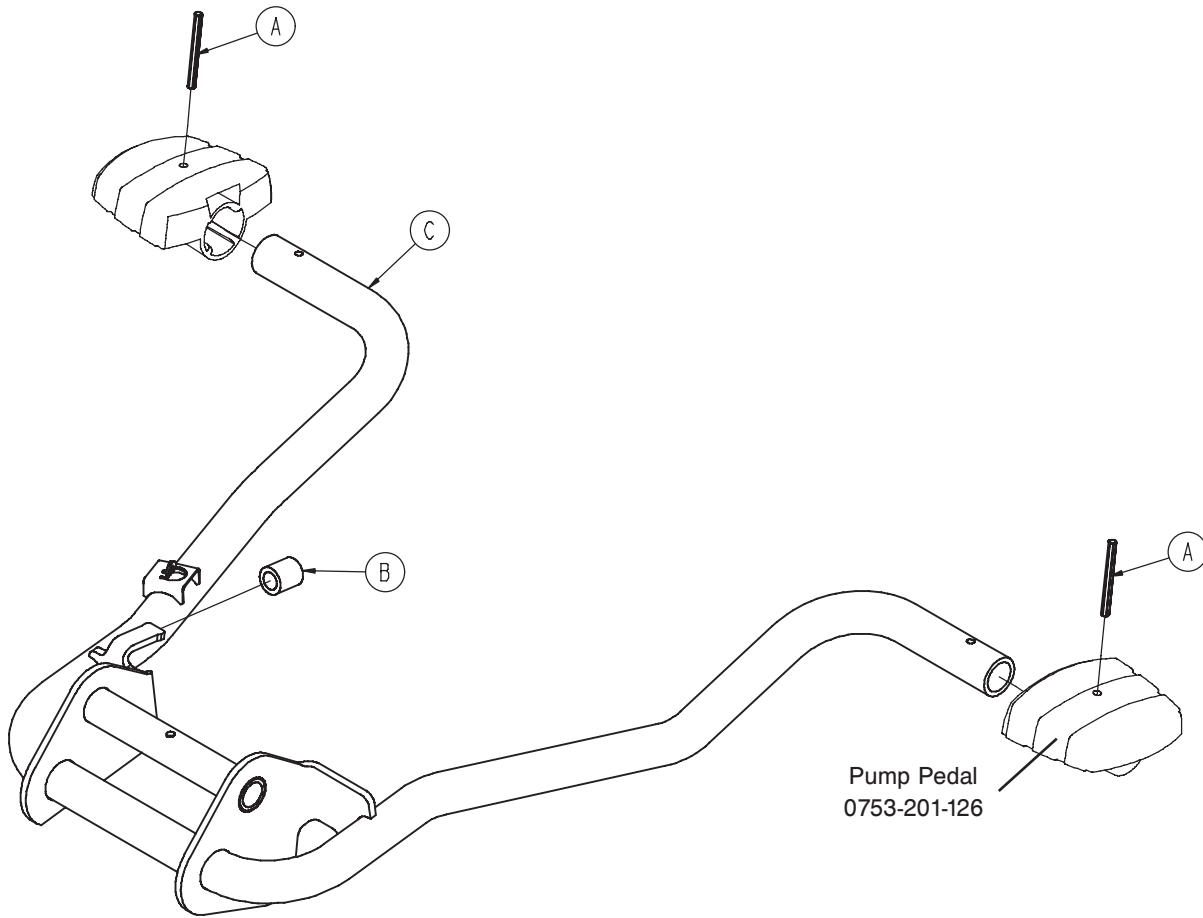

Item	Part No.	Part Name	Qty.
A	0026-343-000	Groove Pin	2
B	0715-001-140	Vinyl Tube	1
C	0753-005-044	Pump Pedal Bushing	2
D	0753-005-180	Head End Pump Pedal Weldment	1
E	0753-201-126	Pump Pedal	2

[Return To Table of Contents](#)

Release Pedal Assembly

For Reference Only: 0753-004-101

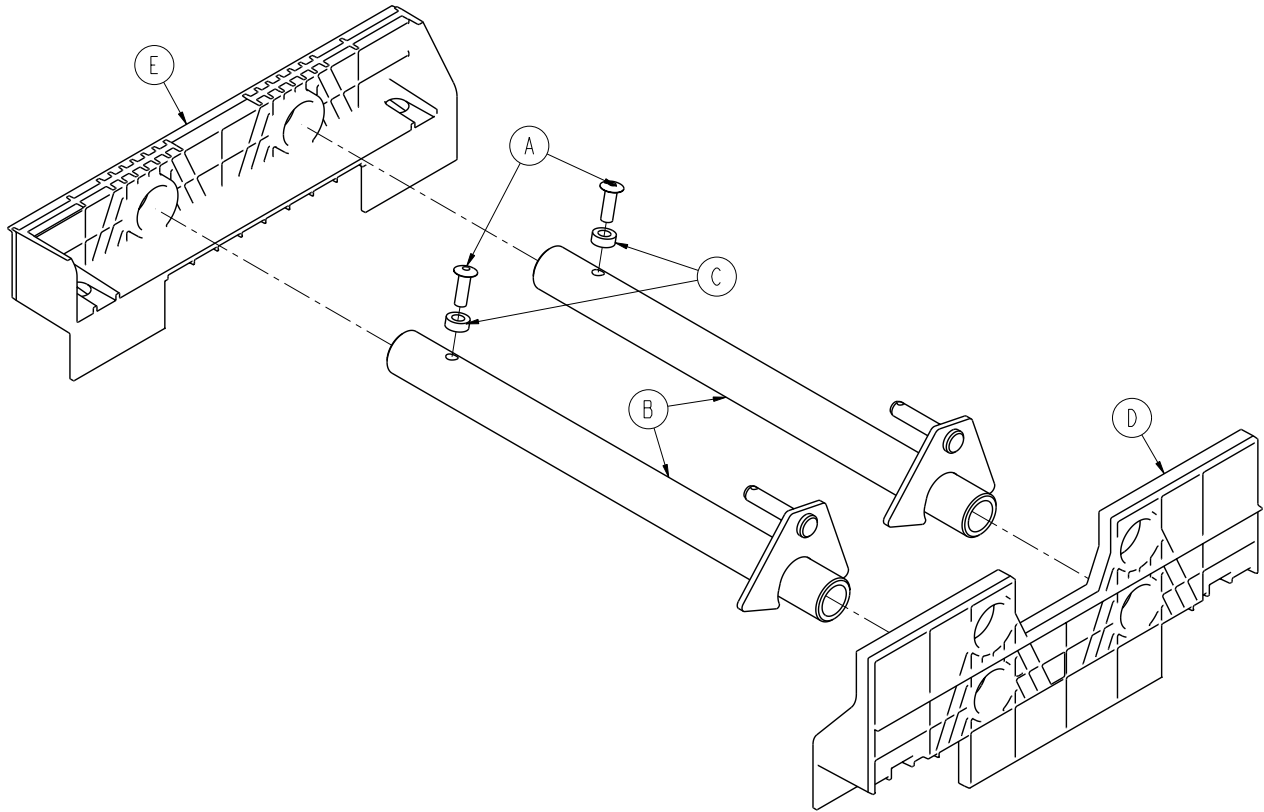

0721-750-000

Item	Part No.	Part Name	Qty.
A	0025-079-000	Rivet	4
B	0753-004-004	Release Pedal Weldment	2
B	0753-004-029	Release Pedal Standoff	4
D	0753-004-320	Release Pedal Support	2
F	1061-201-127	Short Uni-Pedal	2

Brake Rod Assembly

For Reference Only: 1040-003-191

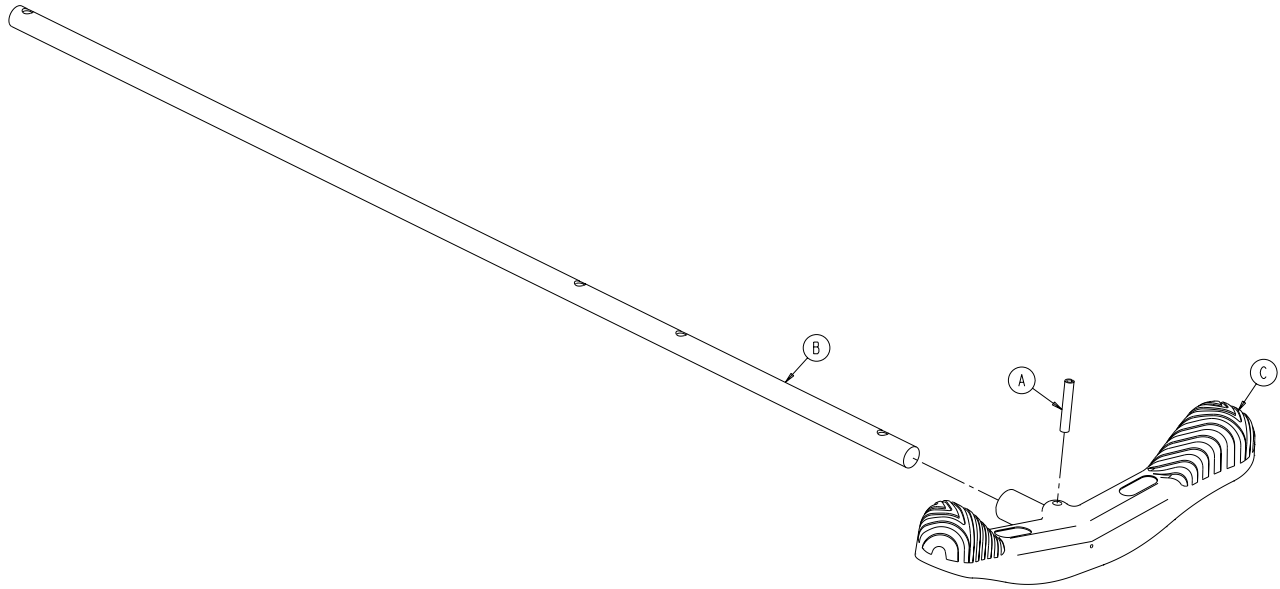

Item	Part No.	Part Name	Qty.
A	0026-067-000	Slotted Spring Pin	1
B	1040-003-113	Brake Rod	1
C	0753-003-099	Butterfly "V" Pedal	1

[Return To Table of Contents](#)

Cam Bracket Assembly

For Reference Only: 1040-006-201

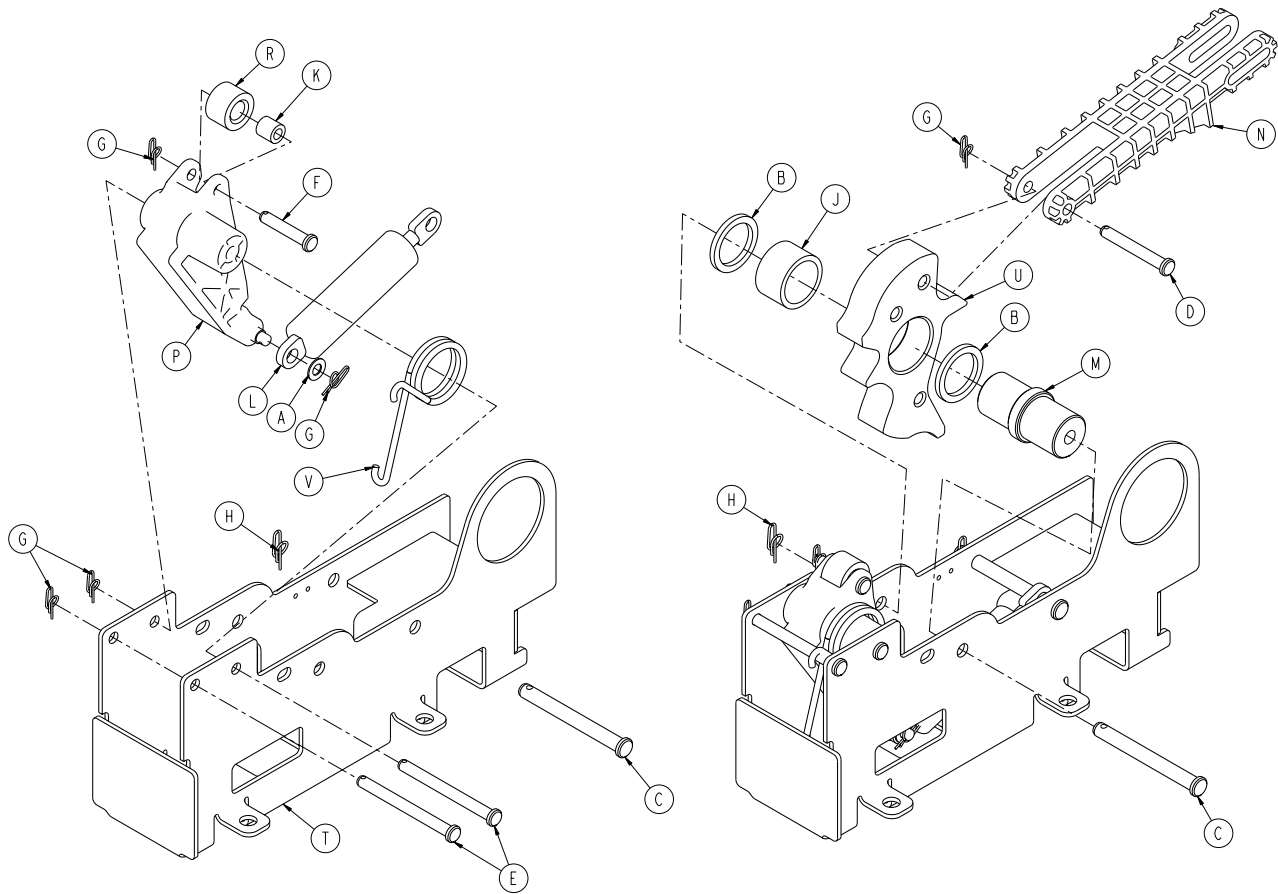

0721-750-000

Item	Part No.	Part Name	Qty.
A	0014-004-000	Washer	1
B	0014-063-000	Washer	2
C	0026-262-000	Clevis Pin	2
D	0026-330-000	Clevis Pin	1
E	0026-341-000	Clevis Pin	2
F	0026-349-000	Clevis Pin	1
G	0027-020-000	Rue Ring Cotter	5
H	0027-025-000	Rue Ring Cotter	2
J	0081-400-000	Needle Bearing	1
K	0081-634-000	Needle Bearing	1
L	1040-006-209	Dampener	1
M	1040-006-141	Cam Pivot	1
N	1040-006-144	Drive Link	1
P	1040-006-163	Dampener Arm	1
R	1040-006-171	Dampener Roller	1
T	1040-006-221	Cam Bracket Weldment	1
U	1040-006-313	Lift Cam	1
V	1040-006-146	Torsion Spring	1

Carriage Big Wheel Assembly

For Reference Only: 1040-015-101

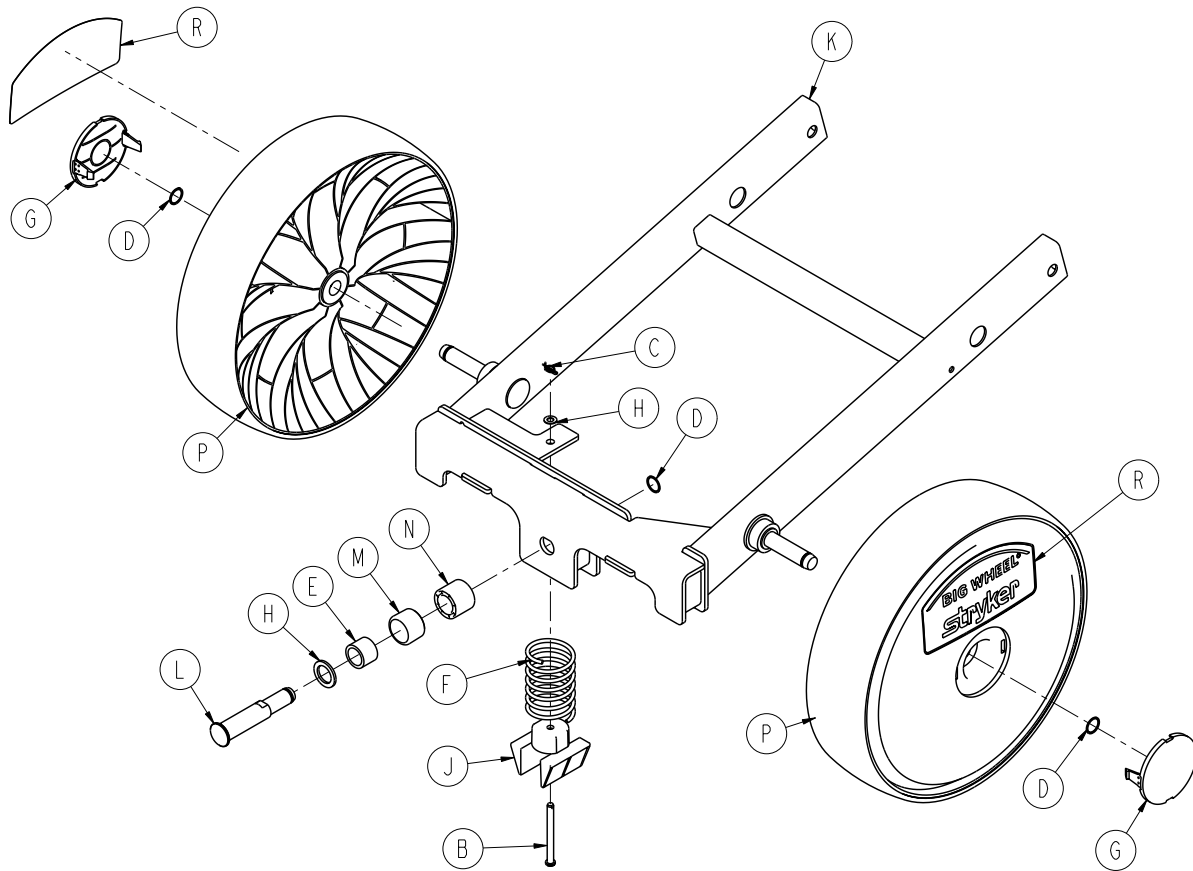

Item	Part No.	Part Name	Qty.
A	0014-004-000	Washer	1
B	0026-341-000	Clevis Pin	1
C	0027-020-000	Rue Ring Cotter	1
D	0028-330-000	Spiral Retaining Ring	3
E	0081-011-000	Needle Bearing	1
F	1040-015-106	Carriage Return Spring	1
G	1040-015-073	Big Wheel Cap	2
H	1040-015-038	Washer	1
J	1040-015-053	Carriage Spring Retainer	1
K	1040-015-110	Dual Sided Ctrl. Carriage Weldment	1
L	1040-020-122	Cam Follower Pivot Pin	1
M	1040-020-128	Lift Cam Roller	1
N	1040-020-129	Carriage Guide Roller	1
P	1040-015-070	Big Wheel Assembly (Black)	2
R	1040-015-077	Big Wheel Label	2

[Return To Table of Contents](#)

Non-Constant Descent Jack

For Reference Only: 0853-002-280

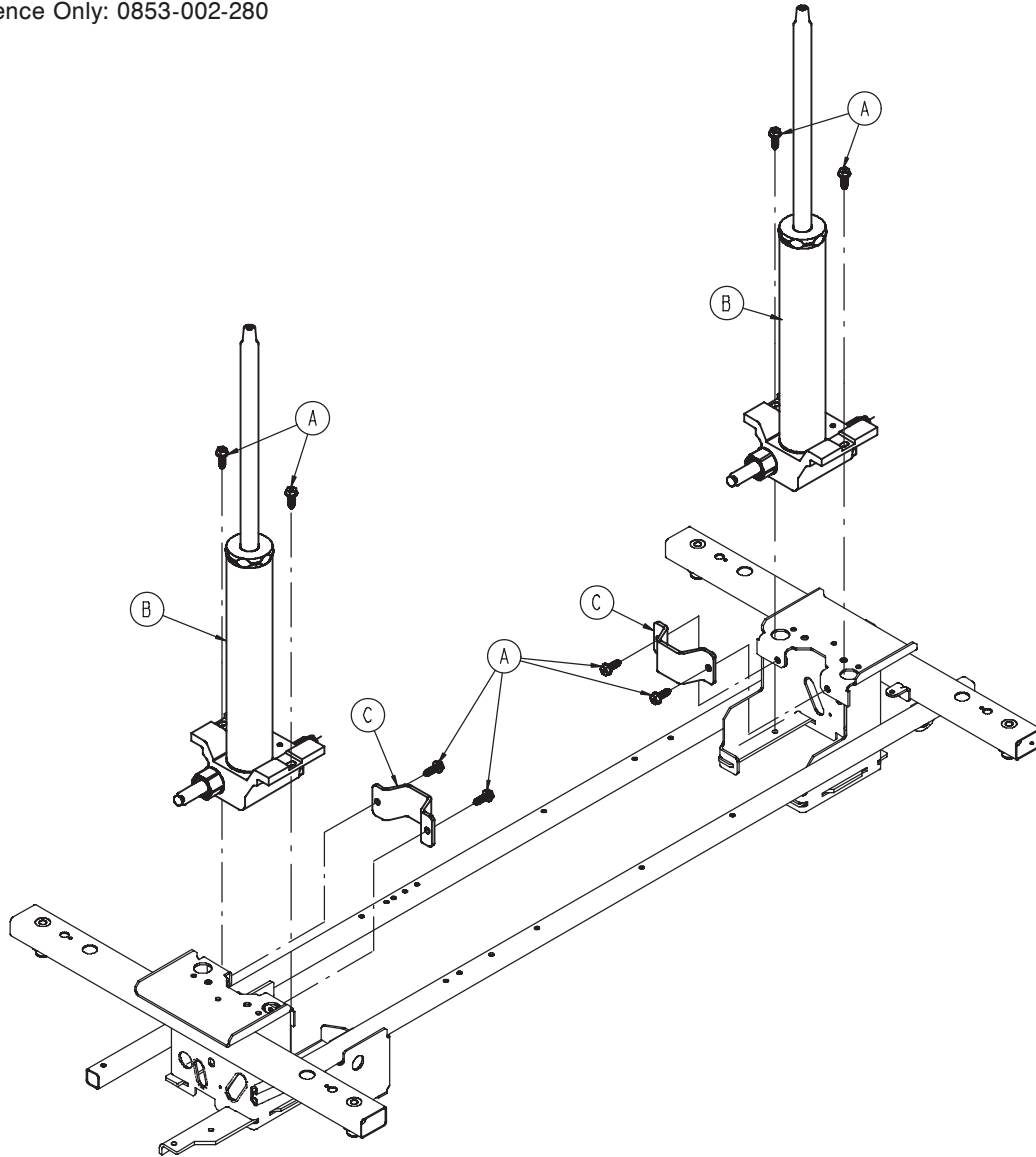

Item	Part No.	Part Name	Qty.
A	0023-288-000	Hex Washer Head Screw	8
B	0753-002-070	Jack Assembly, Non-Constant Descent (page 97)	2
C	0853-010-007	Reservoir Clamp	2

Non-Constant Jack Assembly, 0753-002-070

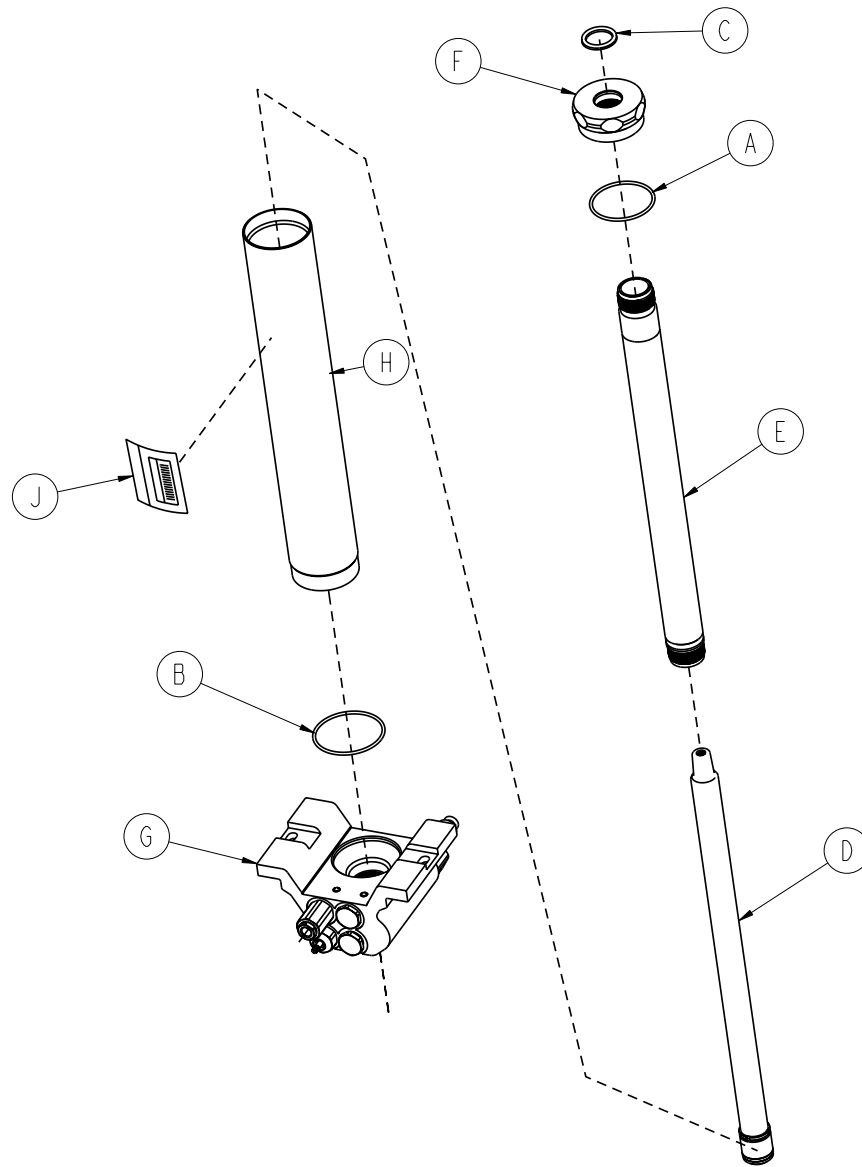

0721-750-000

Item	Part No.	Part Name	Qty.
A	0045-273-000	O-Ring	1
B	0045-274-000	O-Ring	1
C	0048-190-000	U-Cup Seal	1
D	0753-002-004	Actuator Rod Assembly	1
E	0753-002-006	Actuator Cylinder Assembly	1
F	0753-002-017	Jack Cap	1
G	0753-002-075	Jack Base Assembly, Non-Constant Descent (page 98)	1
H	0753-102-029	Reservoir Tube	1
J	0753-102-115	Jack Assembly Label	1

[Return To Table of Contents](#)

Jack Base Assembly, Variable Descent Jack

For Reference Only: 0753-002-075

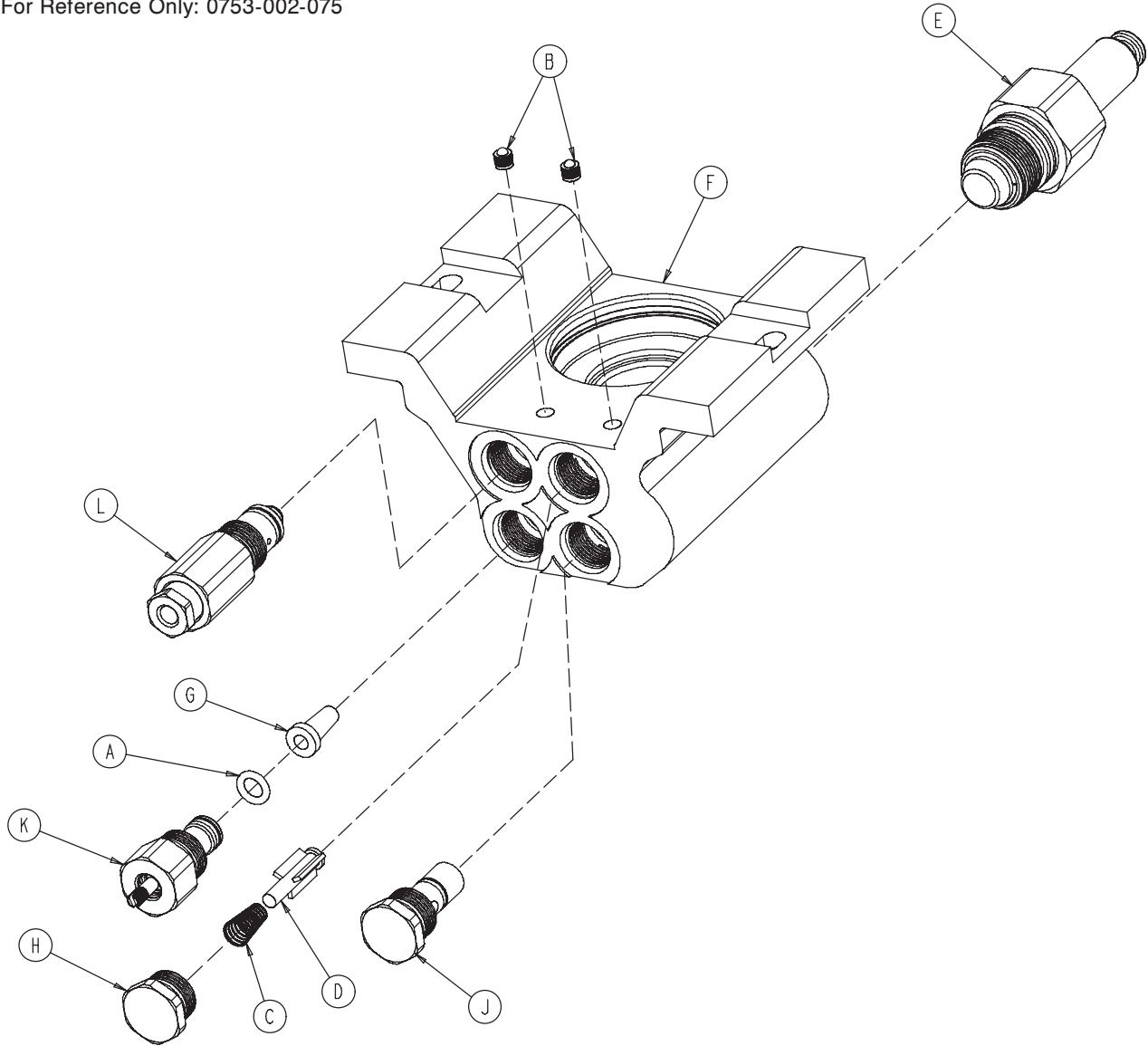

Item	Part No.	Part Name	Qty.
A	0046-004-000	O-Ring	1
B	0048-021-000	CV Plug	2
C	0390-002-134	Conical Compression Spring	1
D	0715-001-341	Poppet	1
E	0753-002-003	Pump Ram Assembly	1
F	0753-002-010	Jack Base	1
G	0753-002-019	Valve Filter	1
H	0753-002-051	Plug Assembly	1
J	0753-002-052	Check Valve Assembly	1
K	0753-002-063	Standard Descent Valve Assembly	1
L	0753-002-065	Release Valve Assembly	1

Advantage Big Wheel Hood/Label Assembly

For Reference Only: 1040-015-401

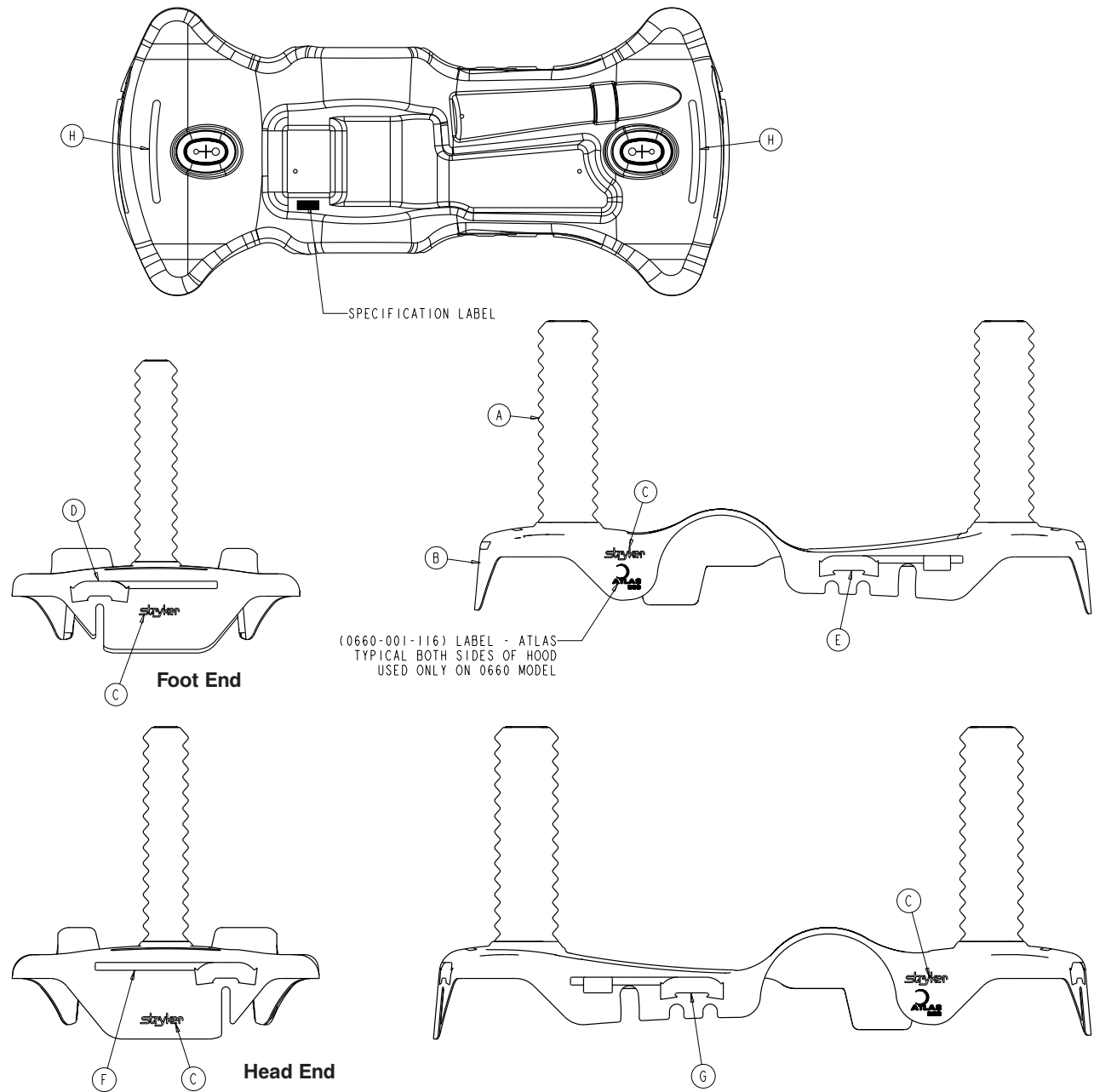

0721-750-000

Item	Part No.	Part Name	Qty.
A	1040-010-134	ZOOM™ Bellows Assembly	2
B	1040-015-404	Big Wheel Hood	1
C	0946-201-060	Stryker Logo Label	4
D	0753-010-651	Brake/Steer Label, Foot End, Blue	1
E	0753-010-655	Lift/Lower Label, Left, Blue	1
F	0753-010-670	Brake/Steer Label, Head End, Blue	1
G	0753-010-654	Lift/Lower Label, Right, Blue	1

[Return To Table of Contents](#)

Standard Brake Assembly (Fifth Wheel Base)

For Reference Only: 0853-003-025

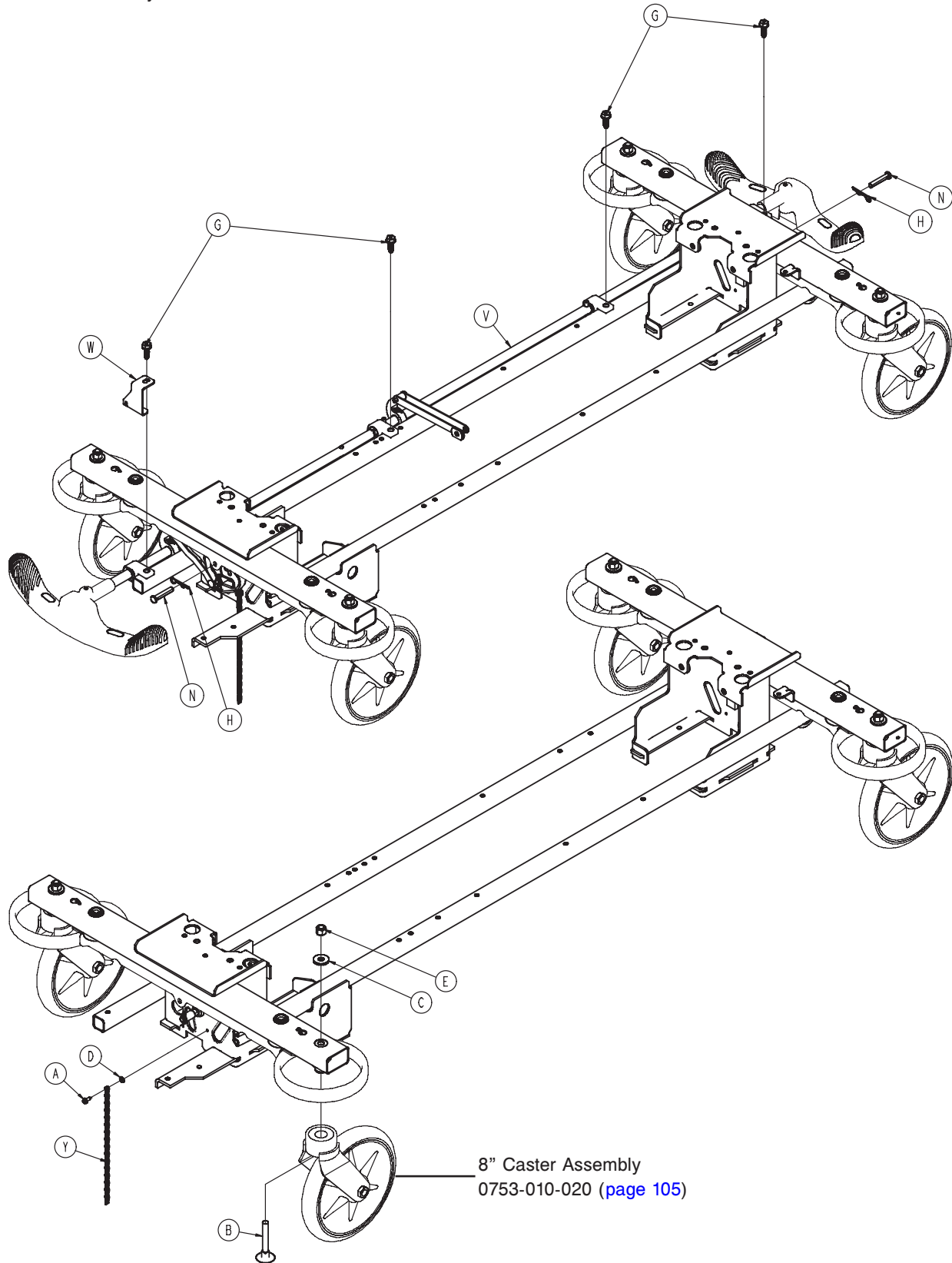

1010-611-000

Standard Brake Assembly (Fifth Wheel Base)

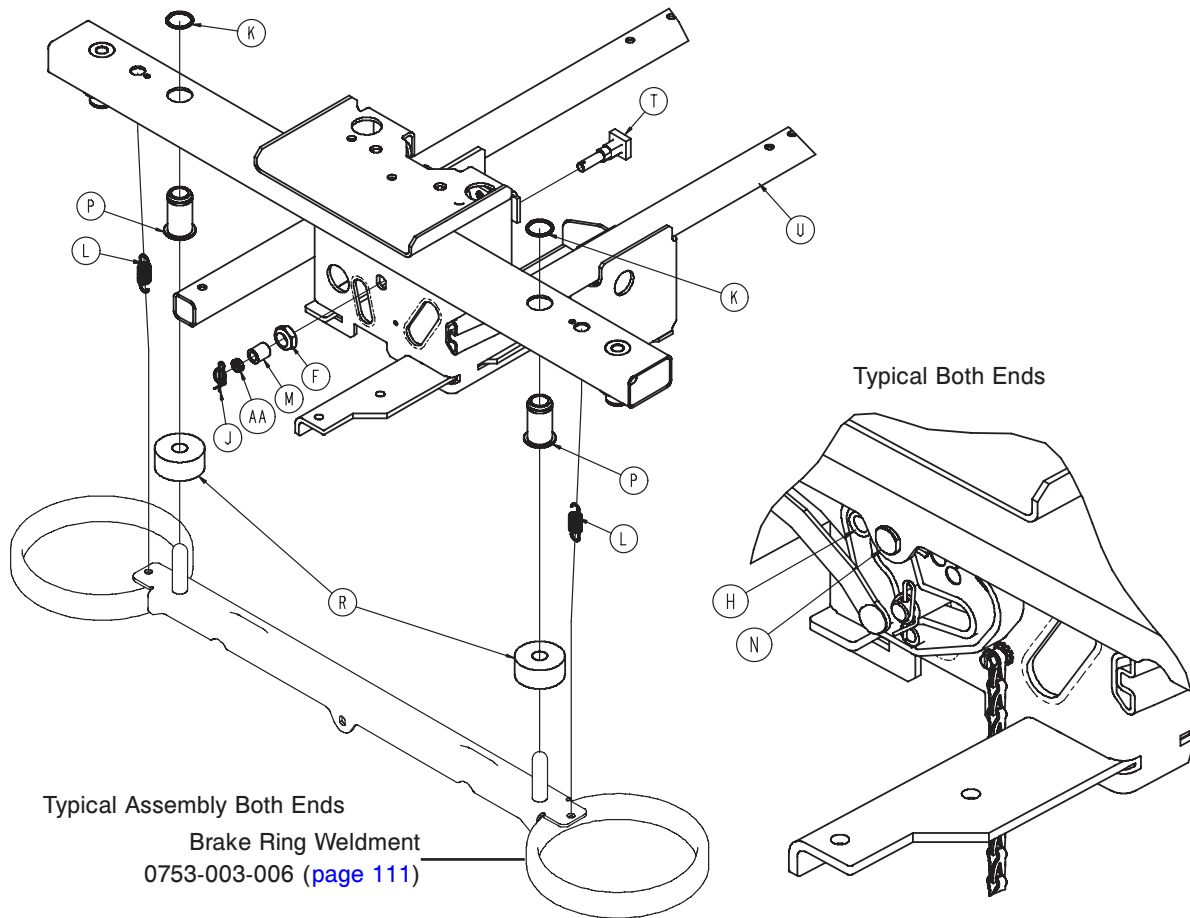

1010-611-000

Standard Brake Assembly (Fifth Wheel Base) - 0853-003-025 (Reference Only)

Item	Part No.	Part Name	Qty.
A	0003-364-000	Hex Screw	1
B	0005-044-000	Step Bolt	4
C	0011-262-000	Washer	4
D	0013-018-000	Tooth Lock Washer	1
E	0016-035-000	Nylock Hex Nut	4
F	0016-049-000	Nylock Hex Nut	2
G	0023-288-000	Hex Washer Head Screw	4
H	0027-012-000	Hitch Pin	2
J	0027-019-000	Rue Ring Cotter	2
K	0028-205-000	Spiral Retaining Ring	4
L	0038-439-000	Extension Spring	4
M	0081-272-000	Needle Bearing	2
N	0753-003-066	Clevis Pin	2
P	0753-003-079	Caster Tube Brake Pin Guide	4
R	0753-003-121	Brake Cushion	4
T	0853-003-230	Bearing Pivot Support	2
U	0853-001-001	Base Weldment	1
V	0853-003-201	Brake Rod Assembly (page 102)	1
W	0853-005-087	Return Spring Hook	1
Y	3001-200-052	Ground Chain	1
AA	0753-003-131	Spacer	2

[Return To Table of Contents](#)

Brake Rod Assembly

For Reference Only: 0853-003-201

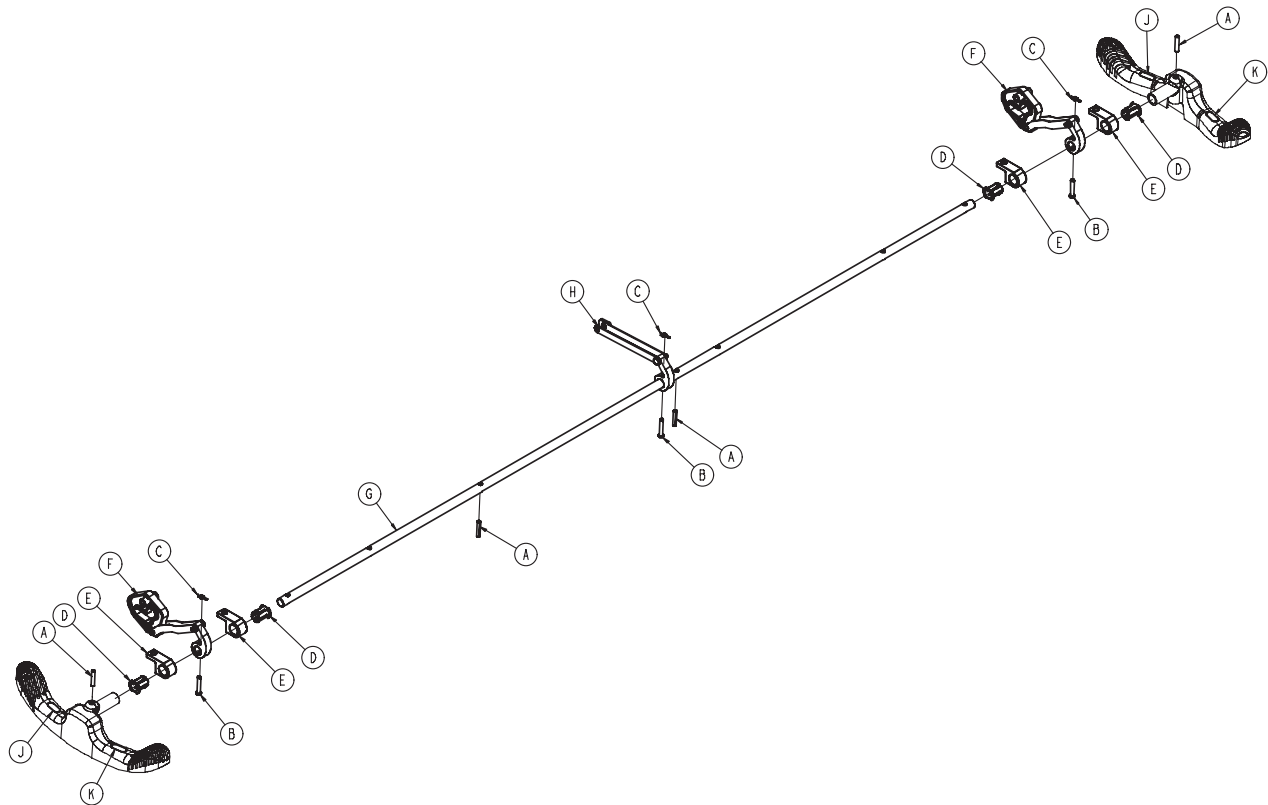

1010-611-000

Item	Part No.	Part Name	Qty.
A	0026-014-000	Slotted Spring Pin	4
B	0026-273-000	Clevis Pin	3
C	0027-020-000	Rue Ring Cotter	3
D	0753-003-015	Brake Rod Nyliner	4
E	0853-003-004	Brake Rod Support	4
F	0853-003-010	Drive Link Assembly (page 103)	2
G	0853-003-014	Brake Rod	1
H	0853-006-135	Drive Link Assembly (page 104)	1
J	1210-201-335	Red Brake Label	2
K	1210-201-336	Green Steer Label	2

Drive Link Assembly - 0853-003-010

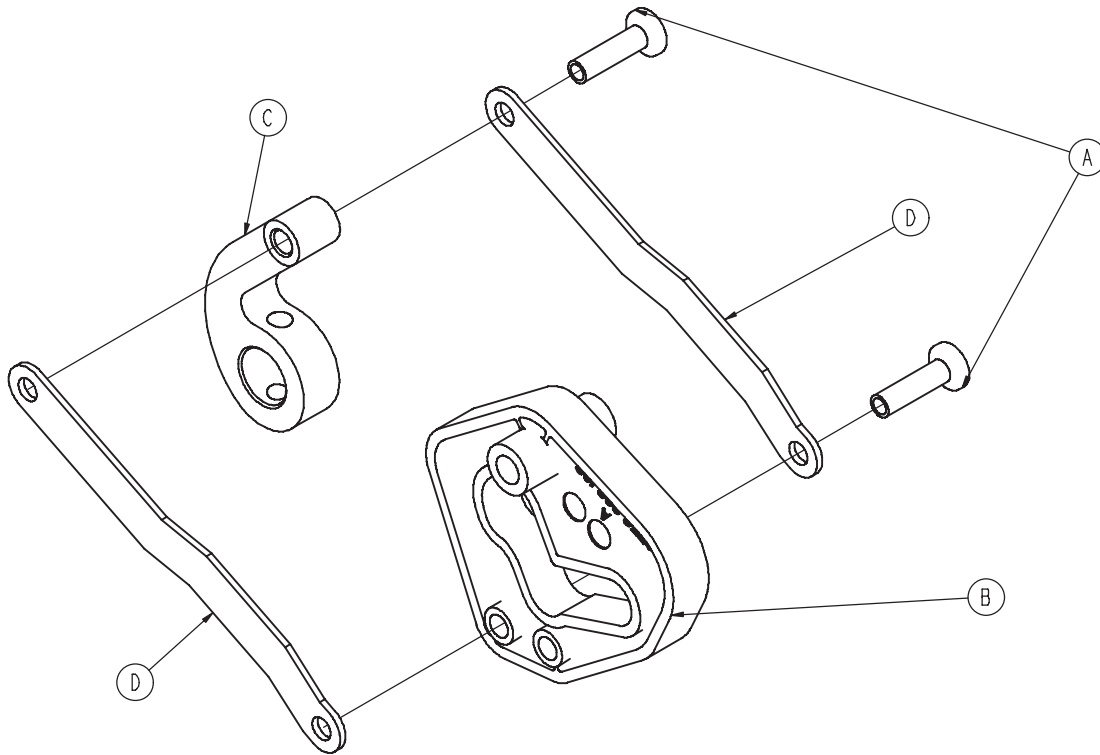

1010-611-000

Item	Part No.	Part Name	Qty.
A	0753-003-098	Flat Head Semi Tubular Rivet	2
B	0753-203-102	Brake Cam	1
C	0853-003-011	Brake Rod Drive Link	1
D	0853-003-061	Brake Cam Drive Link	2

[Return To Table of Contents](#)

Drive Link Assembly - 0853-006-135

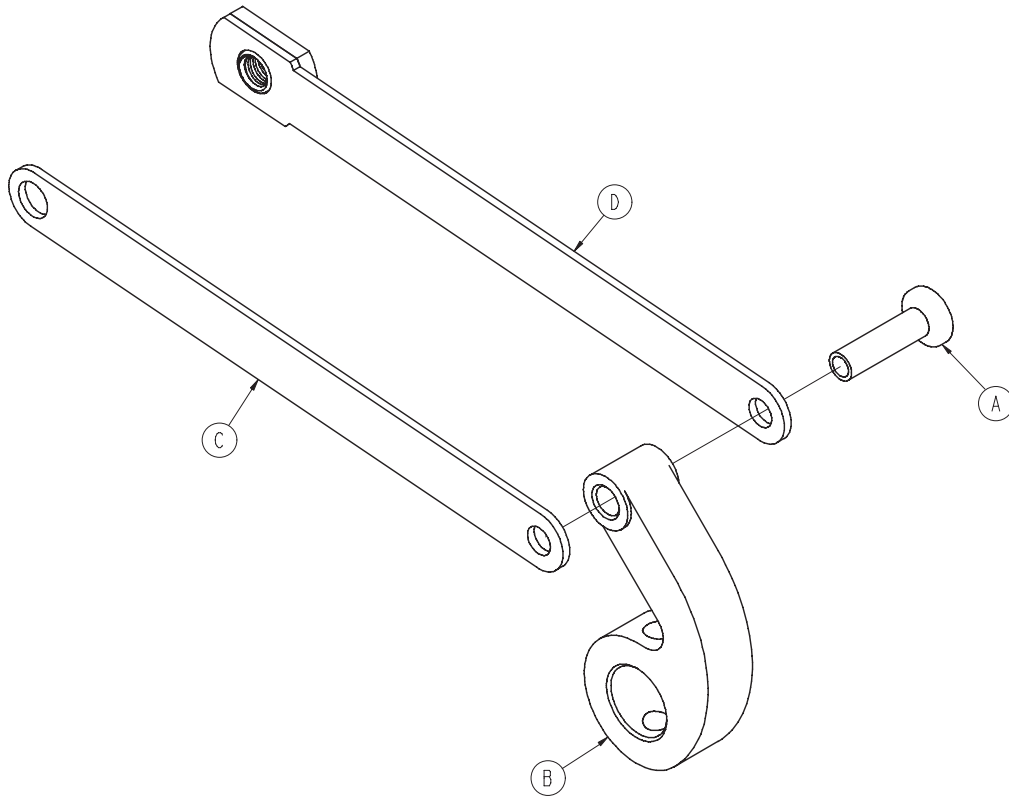

1010-611-000

Item	Part No.	Part Name	Qty.
A	0753-003-098	Semi Tubular Rivet	1
B	0853-003-011	Brake Rod Drive Link	1
C	0853-006-022	Fifth Wheel Cam Drive Link	1
D	0853-006-047	Fifth Wheel Cam Drive Link	1

8" Caster Assembly - 0753-010-020

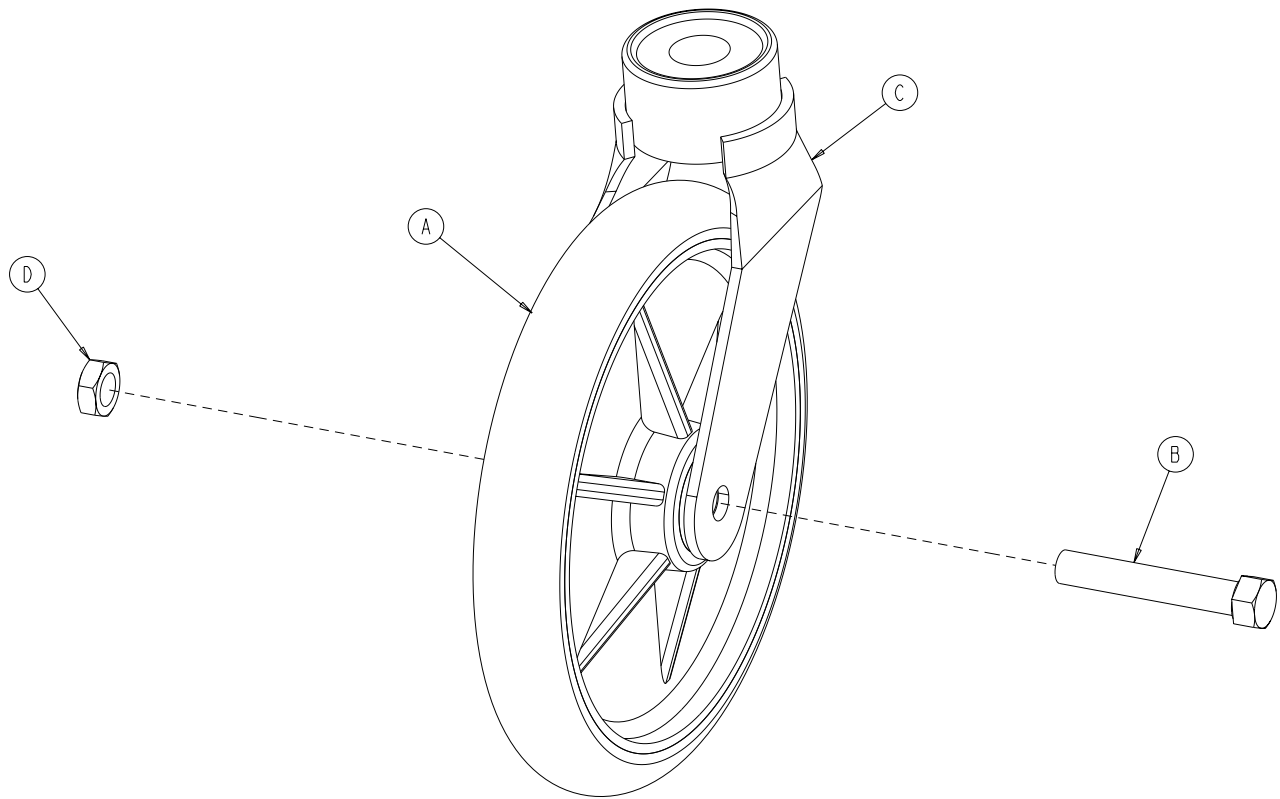

1010-611-000

Item	Part No.	Part Name	Qty.
A	0715-002-025	Molded Wheel Assembly	1
B	0003-099-000	Hex Head Cap Screw	1
C	0753-010-021	Caster Horn with Bearing Assembly	1
D	0016-060-000	Centerlock Hex Jam Nut	1

Dual Sided Hydraulics Assembly (Fifth Wheel Base)

For Reference Only: 0853-005-525

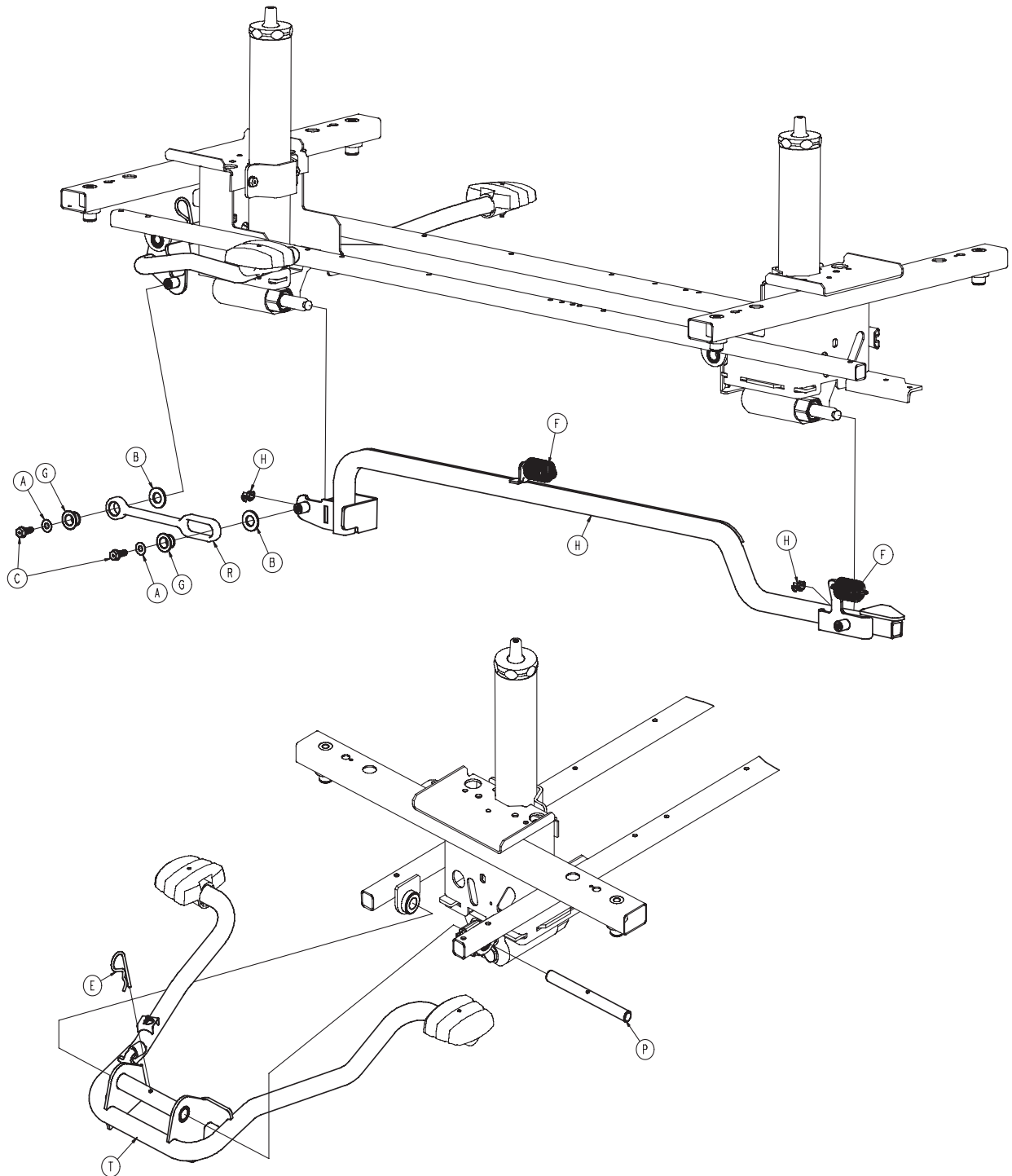

1010-611-000

Dual Sided Hydraulics Assembly (Fifth Wheel Base)

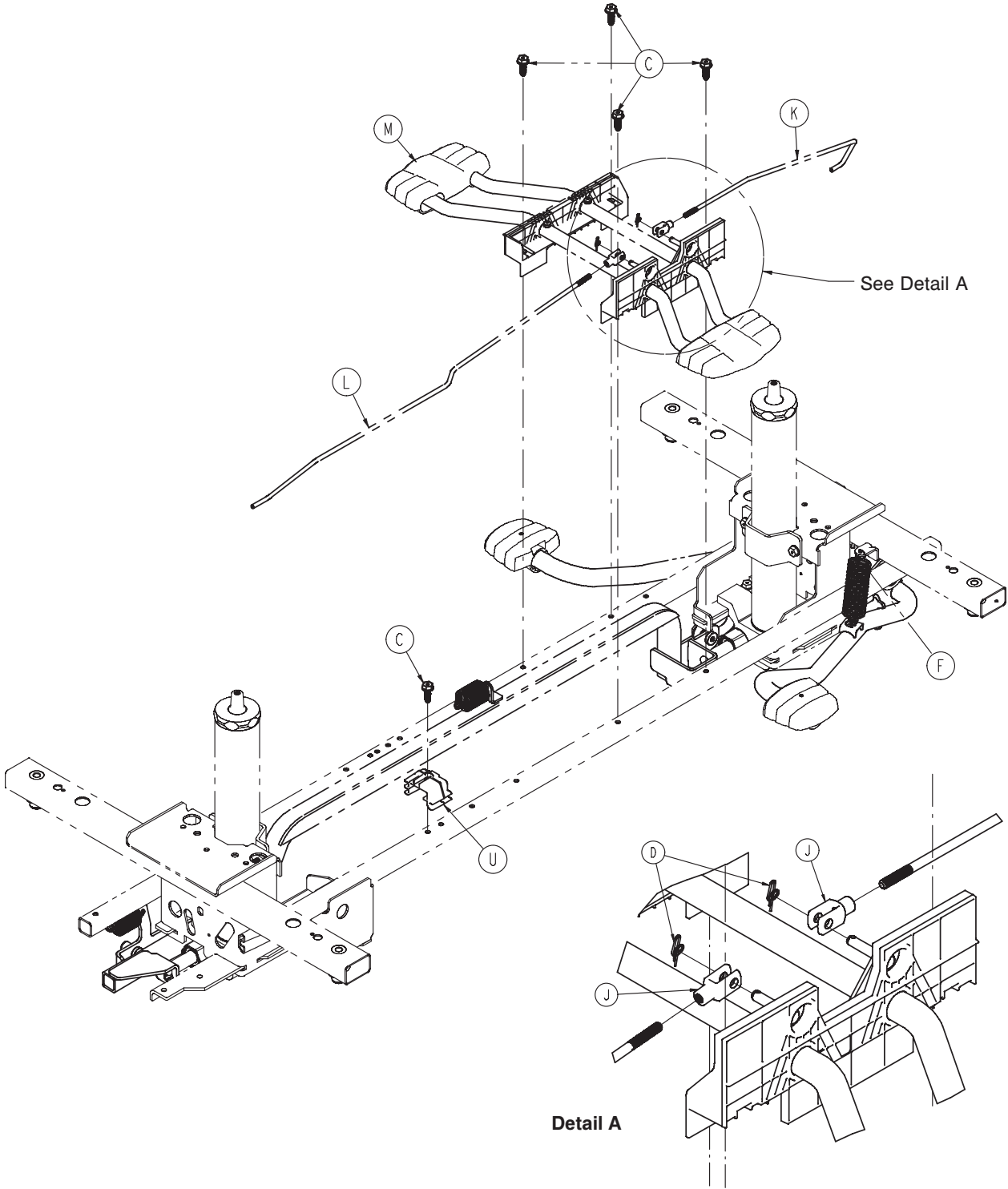

1010-611-000

Dual Sided Hydraulics Assembly (Fifth Wheel Base)

Insert Head End Release Rod into Release Valve Assembly as shown

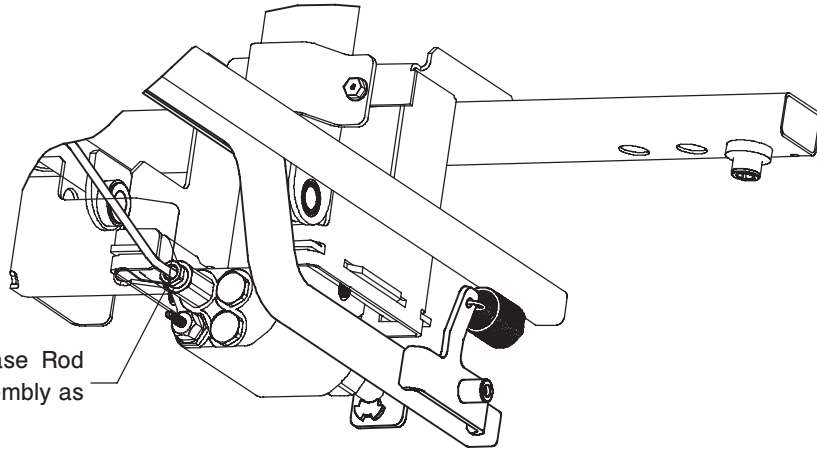

Insert Foot End Release Rod into Release Valve Assembly as shown

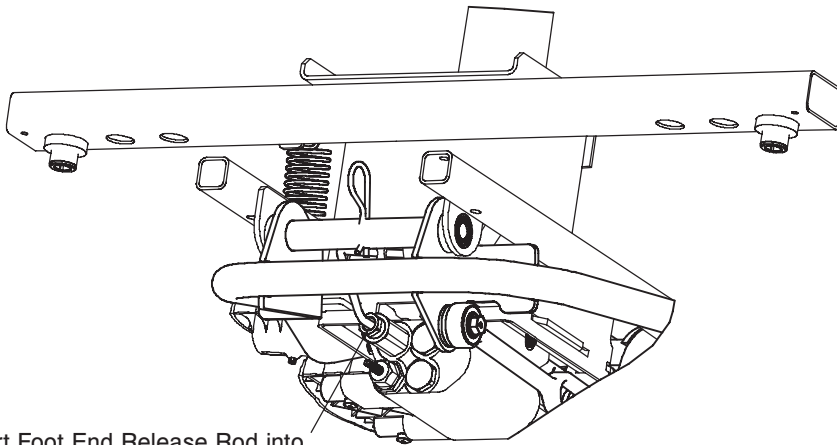

1010-611-000

Dual Sided Hydraulics Assembly (Fifth Wheel Base) - 0853-005-525 (Reference Only)

Item	Part No.	Part Name	Qty.
A	0011-023-000	Washer	2
B	0014-071-000	Washer	2
C	0023-288-000	Hex Washer Head Screw	7
D	0027-020-000	Rue Ring Cotter	2
E	0027-031-000	Hair Pin Cotter	1
F	0853-005-009	Return Spring	3
G	0753-005-044	Pump Pedal Bushing	2
H	0753-005-089	Pump Ram Plug	2
J	0052-909-000	Clevis Joint	2
K	0853-004-014	Head End Release Rod	1
L	0853-004-015	Foot End Release Rod	1
M	0853-004-251	Lowering Pedal Assembly (page 109)	1
N	0853-005-035	Pump Connecting Tube Weldment	1
P	0853-005-074	Pivot Pin	1
R	0853-005-075	Pump Pedal Link	1
T	0853-005-285	Head End Pump Pedal Assy. (pg. 110)	1
U	0853-010-215	Release Rod Bracket	1

Lowering Pedal Assembly

For Reference Only: 0853-004-251

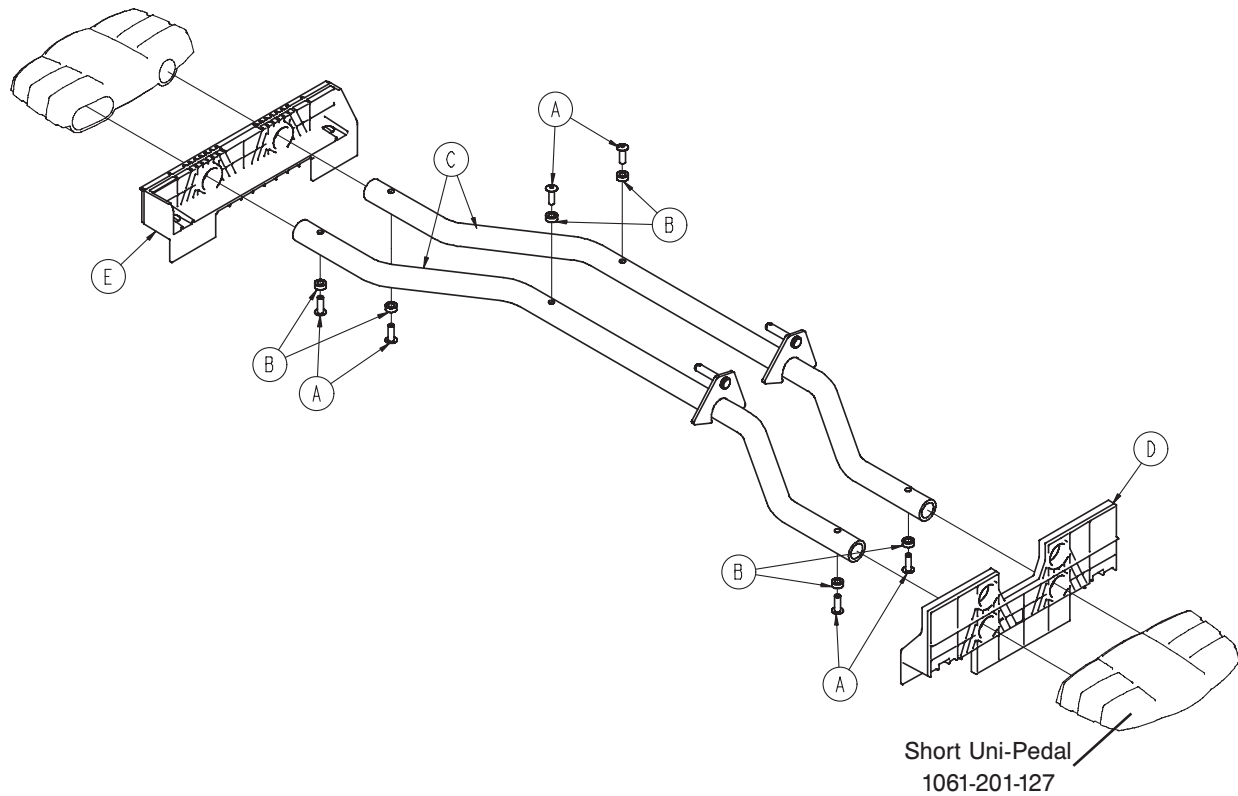

Item	Part No.	Part Name	Qty.
A	0025-133-000	Rivet	6
B	0753-004-029	Release Pedal Standoff	6
C	0853-004-004	Release Pedal Weldment	2
D	0853-004-320	Release Pedal Support	1
E	1069-004-320	Release Pedal Support	1

[Return To Table of Contents](#)

Head End Pump Pedal Assembly

For Reference Only: 0853-005-285

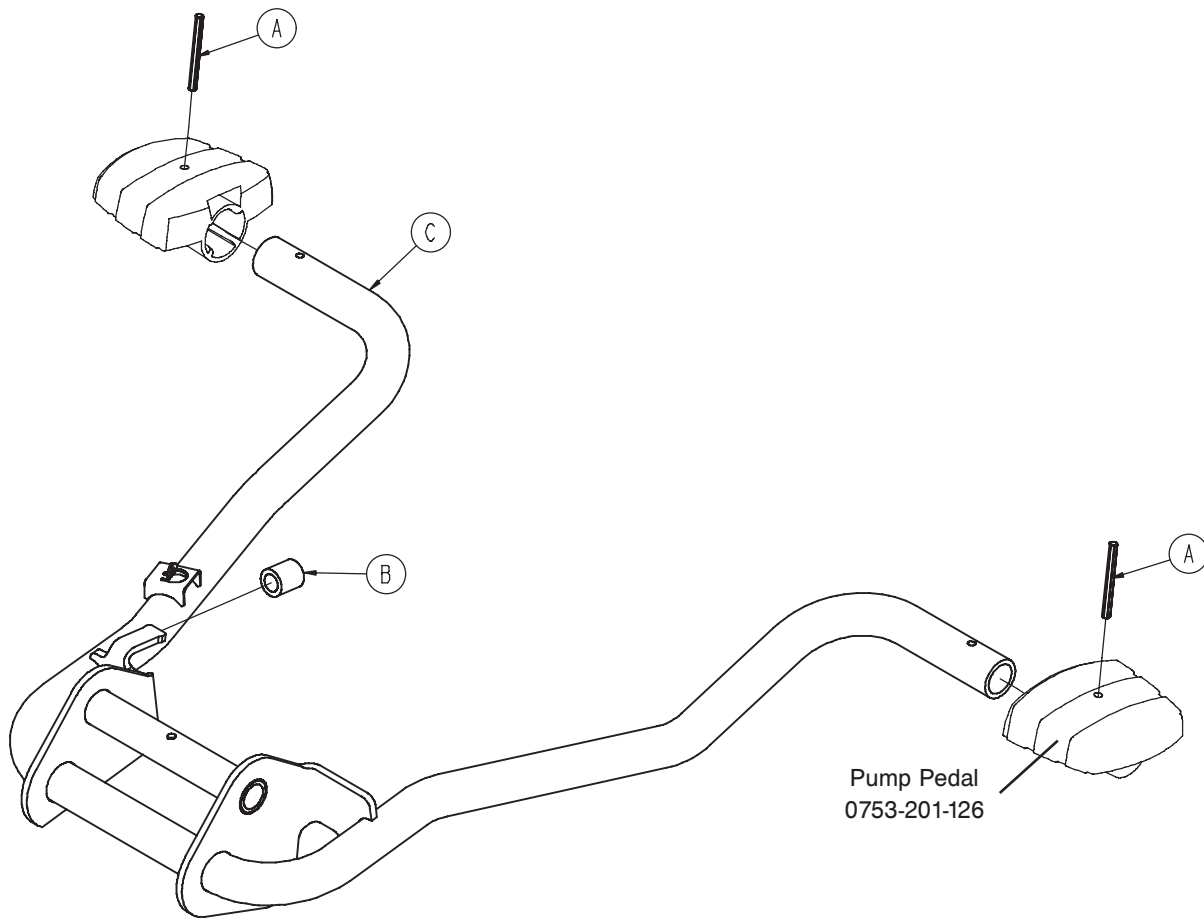

Item	Part No.	Part Name	Qty.
A	0026-343-000	Groove Pin	2
B	0715-001-140	Vinyl Tube	1
C	0853-005-180	Head End Pump Pedal Weldment	1

Standard Brake Assembly, Colored Components

For Reference Only: 0853-003-620

Part Number	Part Description	Quantity
0753-003-006	Brake Ring Weldment (Black)	2
0753-010-020	8" Caster Assembly (Black)	4
0753-201-126	Pump Pedal (Black)	2
0853-005-154	Butterfly "V" Pedal (Black)	2
1061-201-127	Short Uni-Pedal (Black)	2

1010-611-000

[Return To Table of Contents](#)

Non-Constant Descent Jack

For Reference Only: 0853-002-280

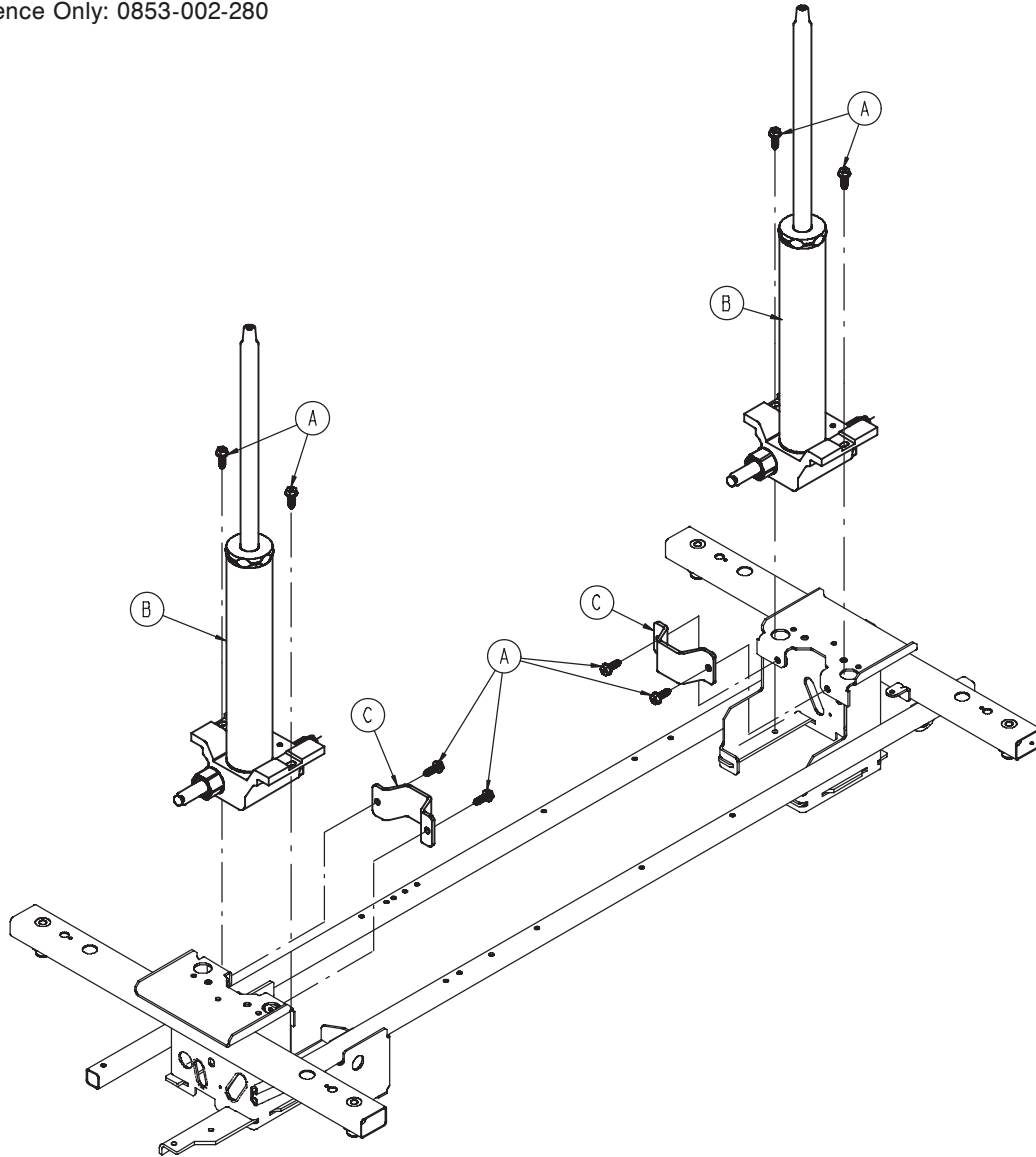

1010-611-000

Item	Part No.	Part Name	Qty.
A	0023-288-000	Hex Washer Head Screw	8
B	0753-002-070	Jack Assembly, Non-Constant Descent (page 113)	2
C	0853-010-007	Reservoir Clamp	2

Non-Constant Jack Assembly, 0753-002-070

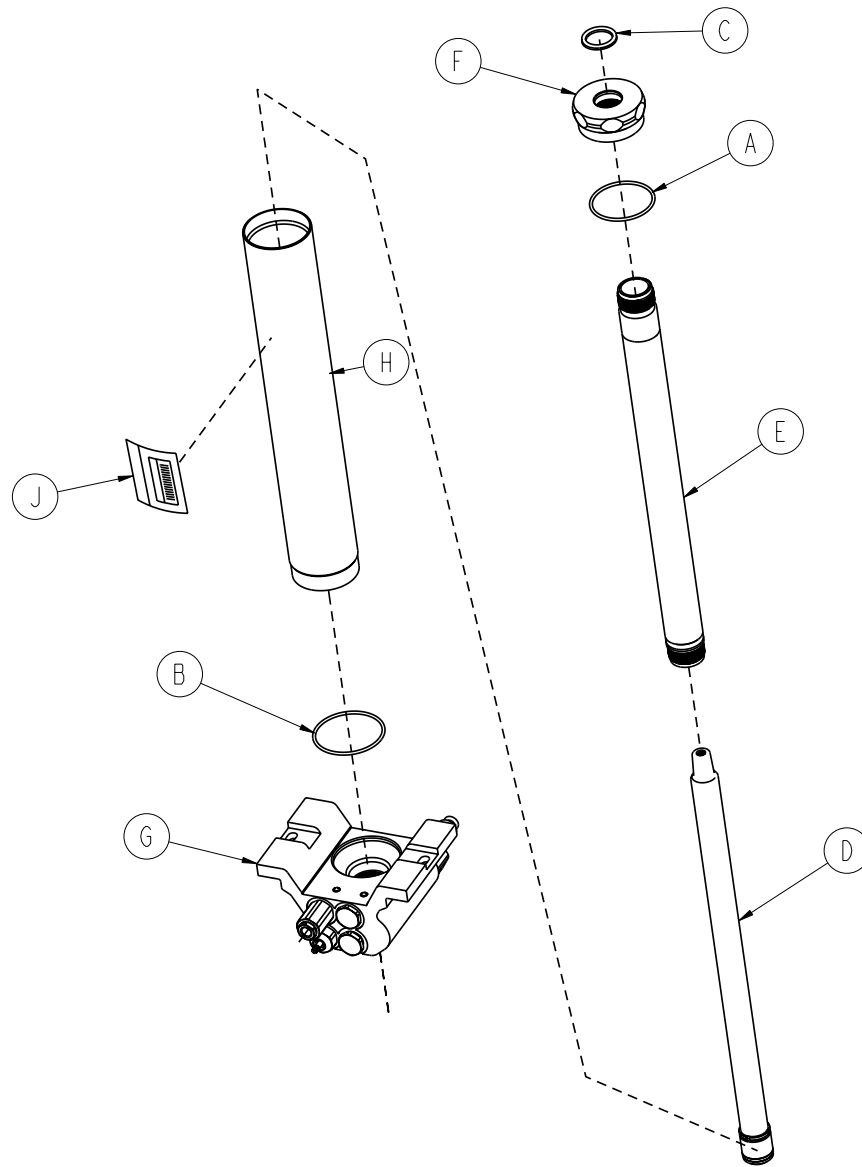

1010-611-000

Item	Part No.	Part Name	Qty.
A	0045-273-000	O-Ring	1
B	0045-274-000	O-Ring	1
C	0048-190-000	U-Cup Seal	1
D	0753-002-004	Actuator Rod Assembly	1
E	0753-002-006	Actuator Cylinder Assembly	1
F	0753-002-017	Jack Cap	1
G	0753-002-075	Jack Base Assembly, Non-Constant Descent (page 114)	1
H	0753-102-029	Reservoir Tube	1
J	0753-102-115	Jack Assembly Label	1

[Return To Table of Contents](#)

Jack Base Assembly, Variable Descent Jack

For Reference Only: 0753-002-075

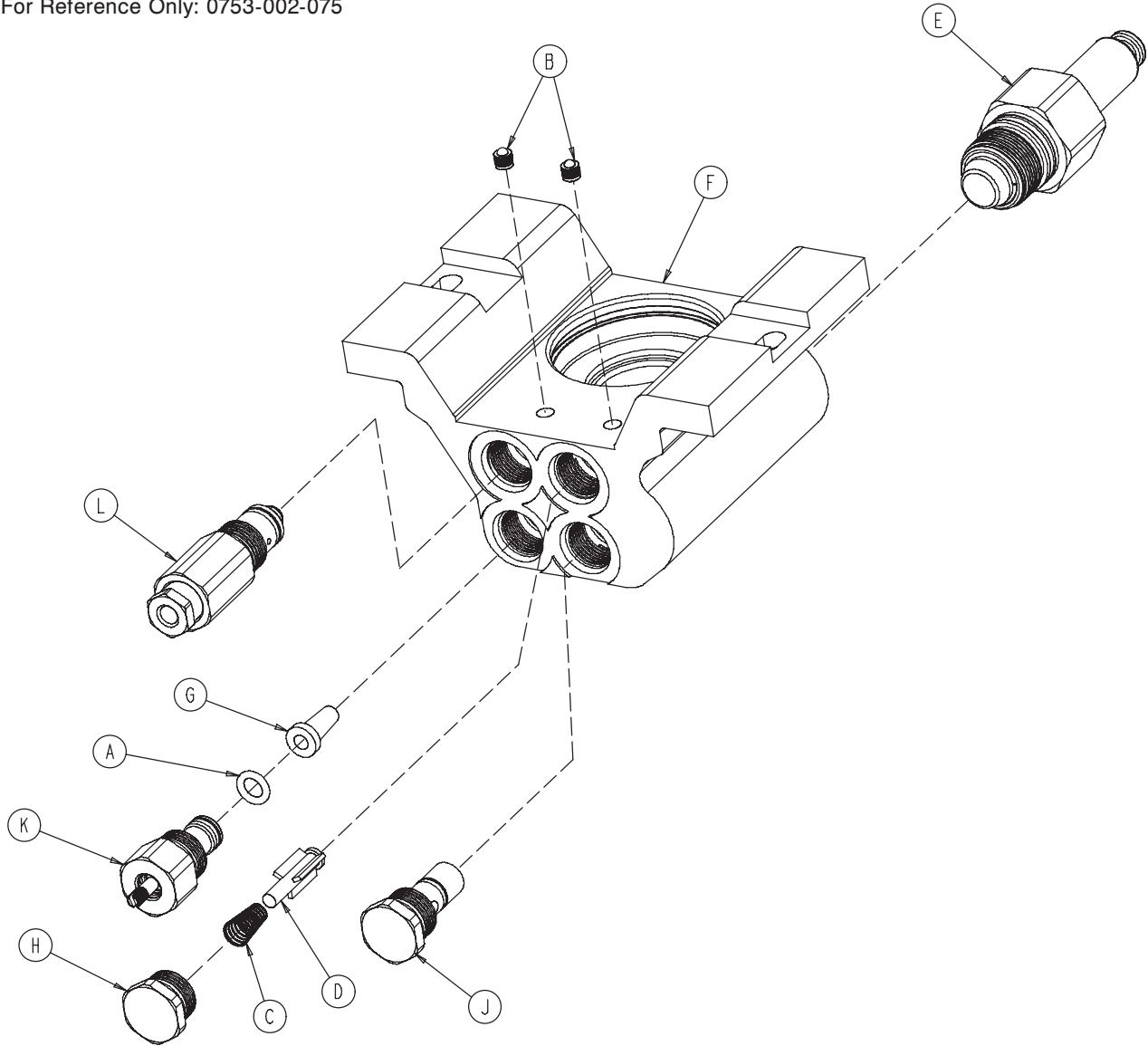

1010-611-000

Item	Part No.	Part Name	Qty.
A	0046-004-000	O-Ring	1
B	0048-021-000	CV Plug	2
C	0390-002-134	Conical Compression Spring	1
D	0715-001-341	Poppet	1
E	0753-002-003	Pump Ram Assembly	1
F	0753-002-010	Jack Base	1
G	0753-002-019	Valve Filter	1
H	0753-002-051	Plug Assembly	1
J	0753-002-052	Check Valve Assembly	1
K	0753-002-063	Standard Descent Valve Assembly	1
L	0753-002-065	Release Valve Assembly	1

Retractable Fifth Wheel Base Assembly

For Reference Only: 0853-006-110

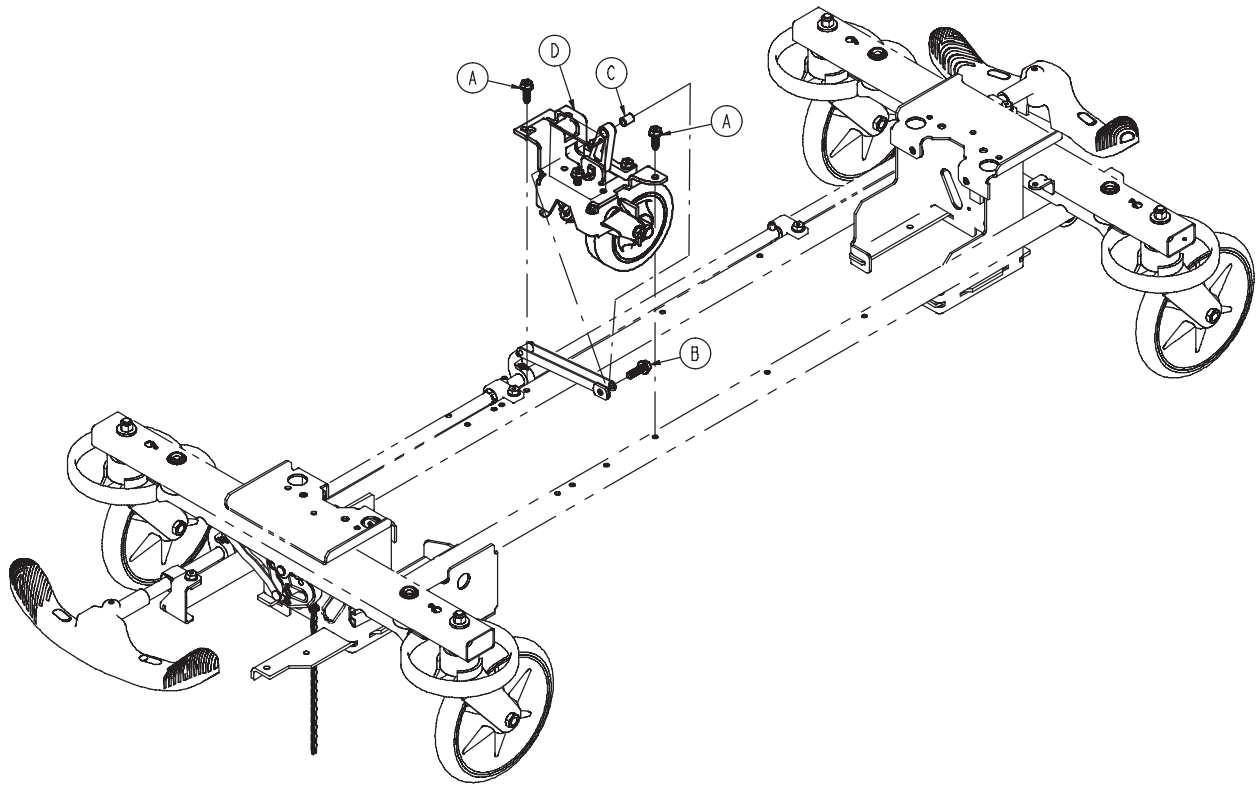

Item	Part No.	Part Name	Qty.
A	0023-288-000	Hex Washer Head Screw	2
B	0023-305-000	Hex Washer Head Screw	1
C	0753-006-148	Cam Bearing	1
D	0853-006-130	Fifth Wheel Assembly (page 116)	1

[Return To Table of Contents](#)

Fifth Wheel Assembly, 0853-006-130

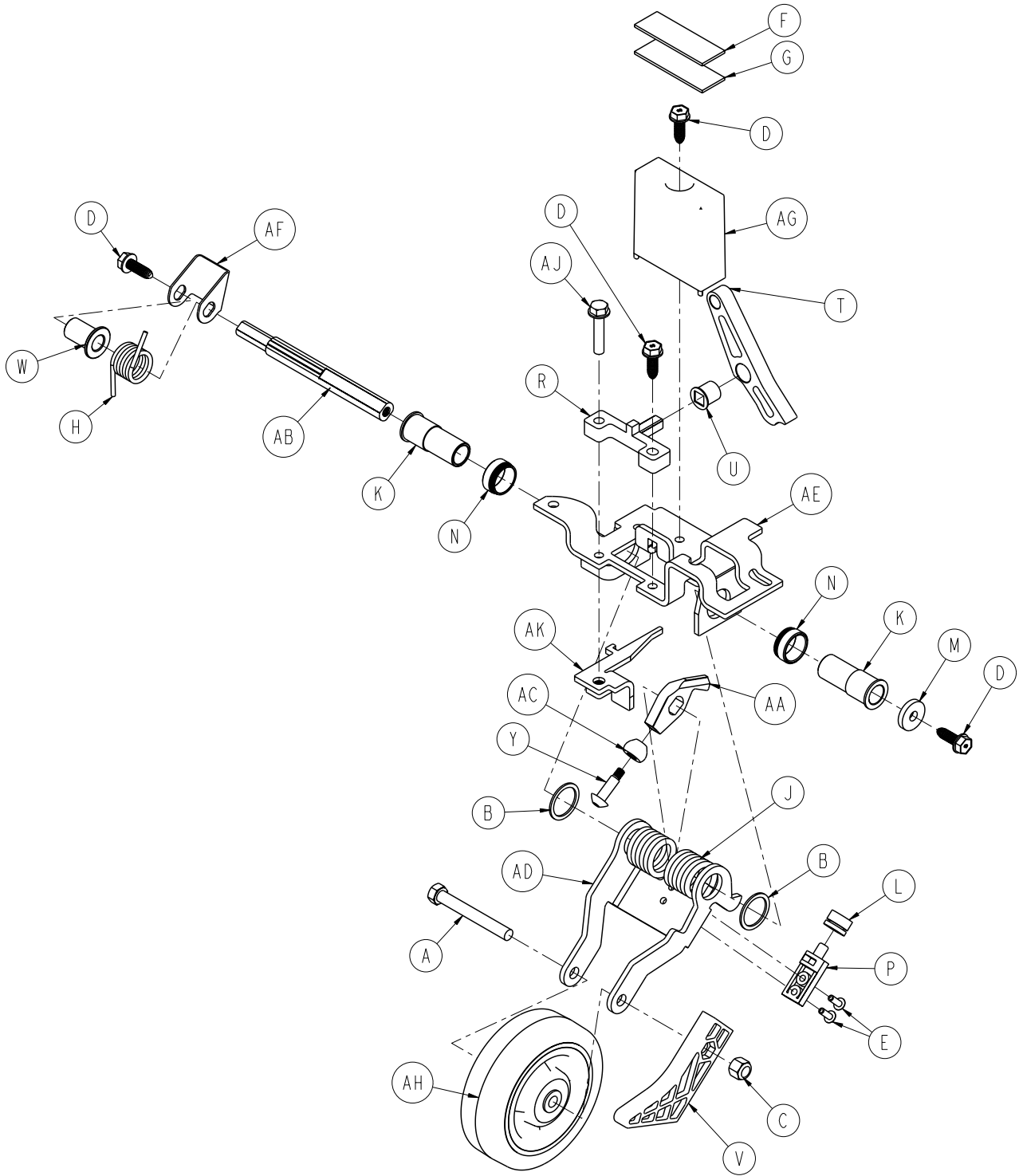

1010-611-000

Fifth Wheel Assembly, 0853-006-130

Item	Part No.	Part Name	Qty.
A	0003-083-000	Hex Head Cap Screw	1
B	0011-360-000	Washer	2
C	0016-035-000	Nylock Hex Nut	1
D	0023-288-000	Hex Washer Head Screw	4
E	0025-050-000	Rivet	2
F	0029-007-000	Dual Lock	1
G	0029-009-000	Dual Lock	1
H	0753-006-074	Torsion Spring	1
J	0753-006-075	Torsion Spring	1
K	0753-006-097	Drive Shaft Bearing	2
L	0753-006-106	Dampener	1
M	0753-006-108	Thrust Washer	1
N	0753-006-115	Bearing	2
P	0753-006-120	Bumper Mounting Pin	1
R	0753-006-133	Cam Pivot Block	1
T	0753-006-142	Fifth Wheel Cam	1
U	0753-006-143	Cam Bearing	1
V	0753-006-149	Fifth Wheel Ramp	1
W	0753-006-152	Spring Spacer	1
Y	0753-006-153	Roller Stem	1
AA	0753-006-198	Drive Pin	1
AB	0753-006-223	Drive Shaft	1
AC	0753-006-277	Roller	1
AD	0853-006-126	Fifth Wheel Bracket	1
AE	0853-006-131	Fifth Wheel Weldment	1
AF	0853-006-227	Return Spring Hook	1
AG	0853-010-045	Hood Standoff	1
AH	1210-001-147	Wheel	1
AJ	0023-160-000	Hex Washer Head Screw	1
AK	0853-006-011	Link Stop Plate	1

1010-611-000

Base Hood/Label Assembly

For Reference Only: 0853-800-300

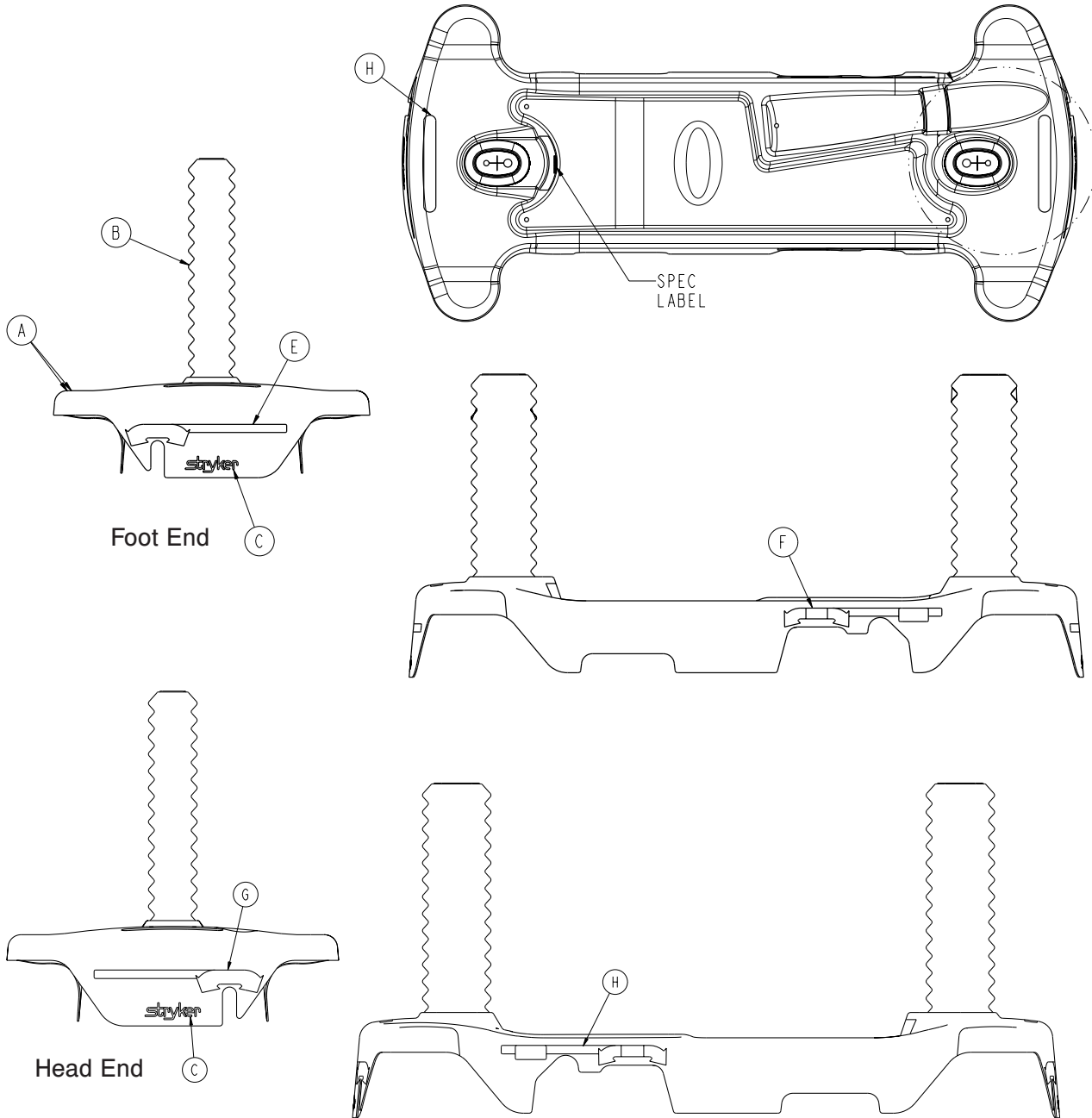

Item	Part No.	Part Name	Qty.
A	0853-001-040	Advantage Hood, Standard	1
B	1040-010-134	ZOOM™ Bellows	2
C	0946-201-060	Stryker Logo Label	2
D	0721-032-090	Specification Label	1
E	0753-010-651	Brake/Steer Label, Foot End, Blue	1
F	0853-010-655	Lift/Lower Label, Left, Blue	1
G	0753-010-670	Brake/Steer Label, Head End, Blue	1
H	0853-010-654	Lift/Lower Label, Right, Blue	1

Warranty

LIMITED WARRANTY

Stryker Medical Division, a division of Stryker Corporation, warrants to the original purchaser the OEM Base to be free from defects in material and workmanship for a period of one (1) year after date of delivery. Stryker's obligation under this warranty is expressly limited to supplying replacement parts and labor for, or replacing, at its option, any product which is, in the sole discretion of Stryker, found to be defective. If requested by Stryker, products or parts for which a warranty claim is made shall be returned prepaid to the factory. Any improper use or any alteration or repair by others in such manner as in Stryker's judgment affects the product materially and adversely shall void this warranty. Any repair of Stryker products using parts not provided or authorized by Stryker shall void this warranty. No employee or representative of Stryker is authorized to change this warranty in any way.

Stryker Medical Stretcher products are designed for a 10 year expected service life under normal use, conditions, and with appropriate periodic maintenance as described in the maintenance manual for each device. Stryker warrants to the original purchaser that the welds on its Stretcher products will be free from structural defects for the expected 10 year life of the Stretcher product as long as the original purchaser owns the product.

This statement constitutes Stryker's entire warranty with respect to the aforesaid equipment. **Stryker makes no other warranty or representation, either expressed or implied, except as set forth herein. There is no warranty of merchantability and there are no warranties of fitness for any particular purpose. In no event shall Stryker be liable here under for incidental or consequential damages arising from or in any manner related to sales or use of any such equipment.**

TO OBTAIN PARTS AND SERVICE

Stryker products are supported by a nationwide network of dedicated Stryker Field Service Representatives. These representatives are factory trained, available locally, and carry a substantial spare parts inventory to minimize repair time. Simply call your local representative, or call Stryker Customer Service USA at 1-800-327-0770, Canada 1-888-233-6888.

RETURN AUTHORIZATION

Merchandise cannot be returned without approval from the Stryker Customer Service Department. An authorization number will be provided which must be printed on the returned merchandise. Stryker reserves the right to charge shipping and restocking fees on returned items. **Special, modified, or discontinued, items not subject to return.**

DAMAGED MERCHANDISE

ICC Regulations require that claims for damaged merchandise must be made with the carrier within fifteen (15) days of receipt of merchandise. **Do not accept damaged shipments unless such damage is noted on the delivery receipt at the time of receipt.** Upon prompt notification, Stryker will file a freight claim with the appropriate carrier for damages incurred. Claim will be limited in amount to the actual replacement cost. In the event that this information is not received by Stryker within the fifteen (15) day period following the delivery of the merchandise, or the damage was not noted on the delivery receipt at the time of receipt, the customer will be responsible for payment of the original invoice in full. Claims for any short shipment must be made within thirty (30) days of invoice.

INTERNATIONAL WARRANTY CLAUSE

This warranty reflects U.S. domestic policy. Warranty outside the U.S. may vary by country. Please contact your local Stryker Medical representative for additional information.

UNITED STATES
Stryker Medical
3800 E. Centre Ave.,
Portage, Michigan USA
49002

CANADA
Stryker Canada
45 Innovation Drive
Hamilton, Ontario Canada
L9H 7L8

EC	REP
----	-----

European Representative
Stryker France
ZAC Satolas Green Pusignan
Av. De Satolas Green
69881 MEYZIEU Cedex
France

stryker[®]