

# stryker®

## Parts Manual







# Table of Contents

---

L27-026 .....	3
L27-043 .....	5
OL270006 .....	8
OL270005 .....	9
27-2477 .....	10
27-2687 .....	11
OL270232 .....	17
27-2546 .....	19
OL270016-XXX.....	22
L27-044 .....	27
L27-056 .....	33
L27-055 .....	37
OL270278 .....	40
L27-046 .....	41
27-2688 .....	43
L27-059 .....	47
27-2695 .....	48
OL270283-XXX/OL270284-XXX (230V) .....	55
OL250059 .....	56
OL270246 .....	57
OL270013-XXX.....	58
OL270285-XXX.....	60
L27-033 .....	62
OL270058 .....	67
27-2547-XXX.....	68
OL270077-XXX.....	70
OL270019 .....	71
OL270263-XXX.....	72
L27-039 .....	74
27-2287 .....	75
27-2288 .....	79
OL270180-XXX.....	83
OL270308 .....	84
OL270311 .....	86
OL270322 .....	88
L27-032 .....	90
27-2289 .....	91
27-2290 .....	94
OL270059-XXX.....	97
OL270060-XXX.....	98
L27-028 .....	99
L27-051 .....	100
27-1547 .....	101

# Table of Contents

---

OL270327-XXX.....	103
OL270328-XXX.....	105
FA64234-XXX.....	107
FA64221-XXX.....	108
FA64238-XXX.....	109
FA64202-XXX.....	110
FA64210-XXX.....	111
FA64186-XXX.....	112
FA64214-XXX.....	113
FA64187-XXX.....	114
FA64203 .....	115
FA64228-XXX.....	117
FA64226 .....	118
FA64227 .....	119
FA64225 .....	120
FA64215-XXX.....	121
FA64216-XXX.....	122
FA64217-XXX.....	123
FA64218-XXX.....	124
FA64219-XXX.....	125
FA64208 .....	126
FA64205-XXX.....	127
OL270050 .....	129
OL270224-XXX.....	130
27-2287/27-2288 .....	131
OL270311 .....	132
OL270032 .....	133
OL270263-XXX.....	134
27-2547 .....	135
OL270328-XXX.....	136
27-2688 .....	137
27-2546 .....	138

Rev J

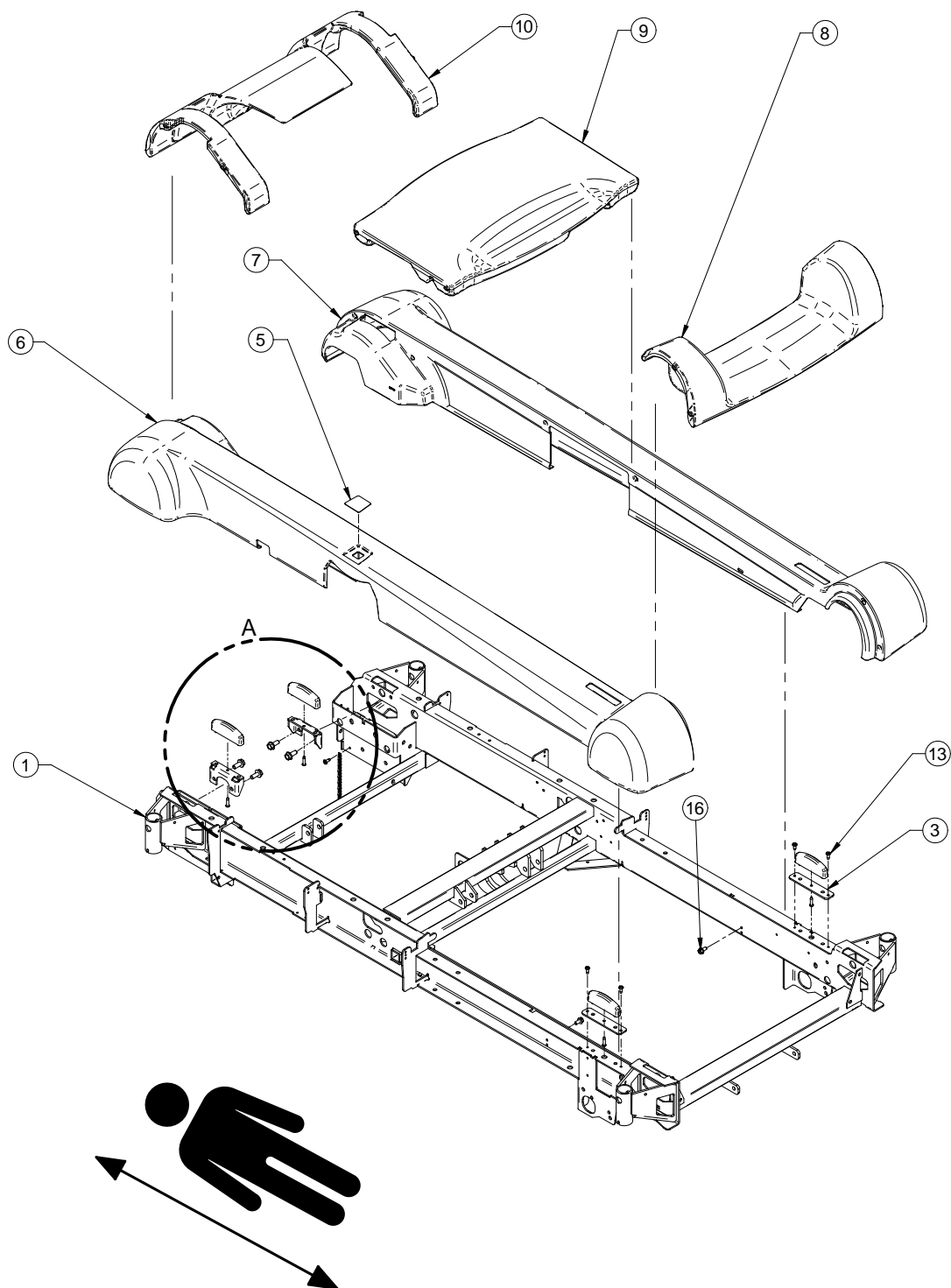

# L27-026

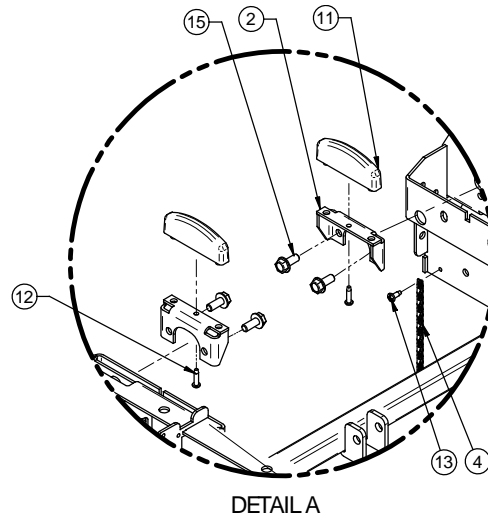

1	27-0758P	1
2	27-1462P	2
3	27-1628P	2
4	27-2123	1
5	QDF27-1419	1
6	QP27-1008	1
7	QP27-1009	1
8	QP27-1087	1
9	QP27-1093	1
10	QP27-1105	1
11	QP27-1461	4
12	VV23A1G24HL	4
13	VV83A9G16	5
15	VVB4A1O24	4
16	VV84A1I16	2

Rev-02

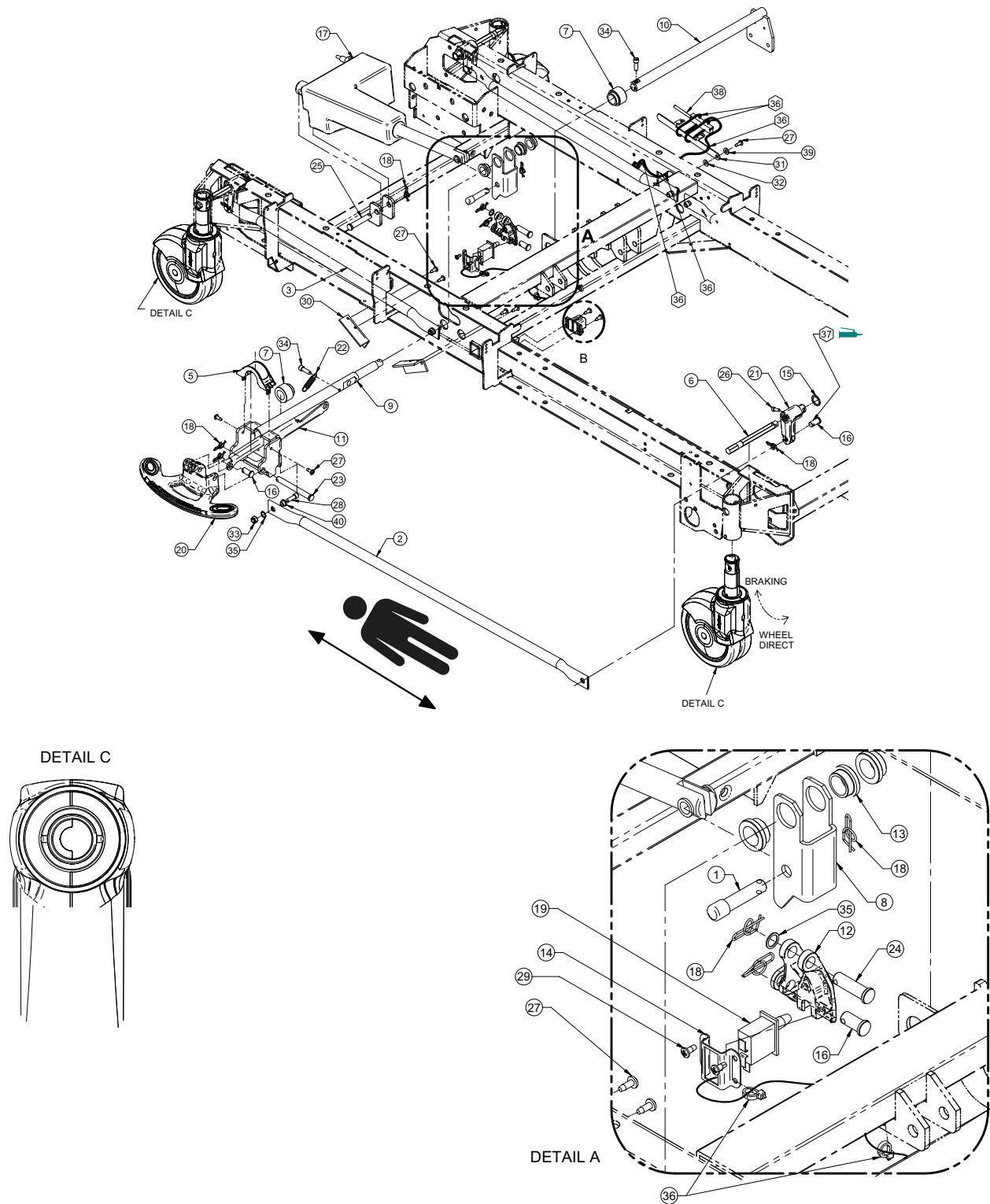

## L27-043

---

1	27-1402Z	1
2	27-0772Z	2
3	27-0773Z	2
4	27-2477	1
5	QP27-1255	1
6	27-1336Z	4
7	27-1354	2
8	27-1391Z	1
9	27-1405Z	1
10	27-1406Z	1
11	27-1411Z	1
12	QPA27-1448	1
13	27-1449	3
14	27-1452Z	1
15	VW10C202802	4
16	VG50A1224	6
17	QDF27-1227	1
18	QDF7878	10
19	QDF9159	1
20	27-2519P	1
21	QPA27-1335	4
22	QRE27-1844	1
23	VG50A1259	1
24	VG50B1236	1
25	VG50B1248	1
26	VV10A0G16-S	4
27	VV83A9G16	9
28	VV10A1N24	4
29	VV83A9E12	2
30	27-1745Z	2
31	27-1946Z	1
32	27-1948	1
33	VE30A1N	4
34	VV10A1N24-S	2
35	VW10C121601	5
36	QDF9518	3
37	M0019	1
38	QDF27-2024	1

## L27-043

---

39	VW10C081602	1
40	QB2938T1	4

Rev D

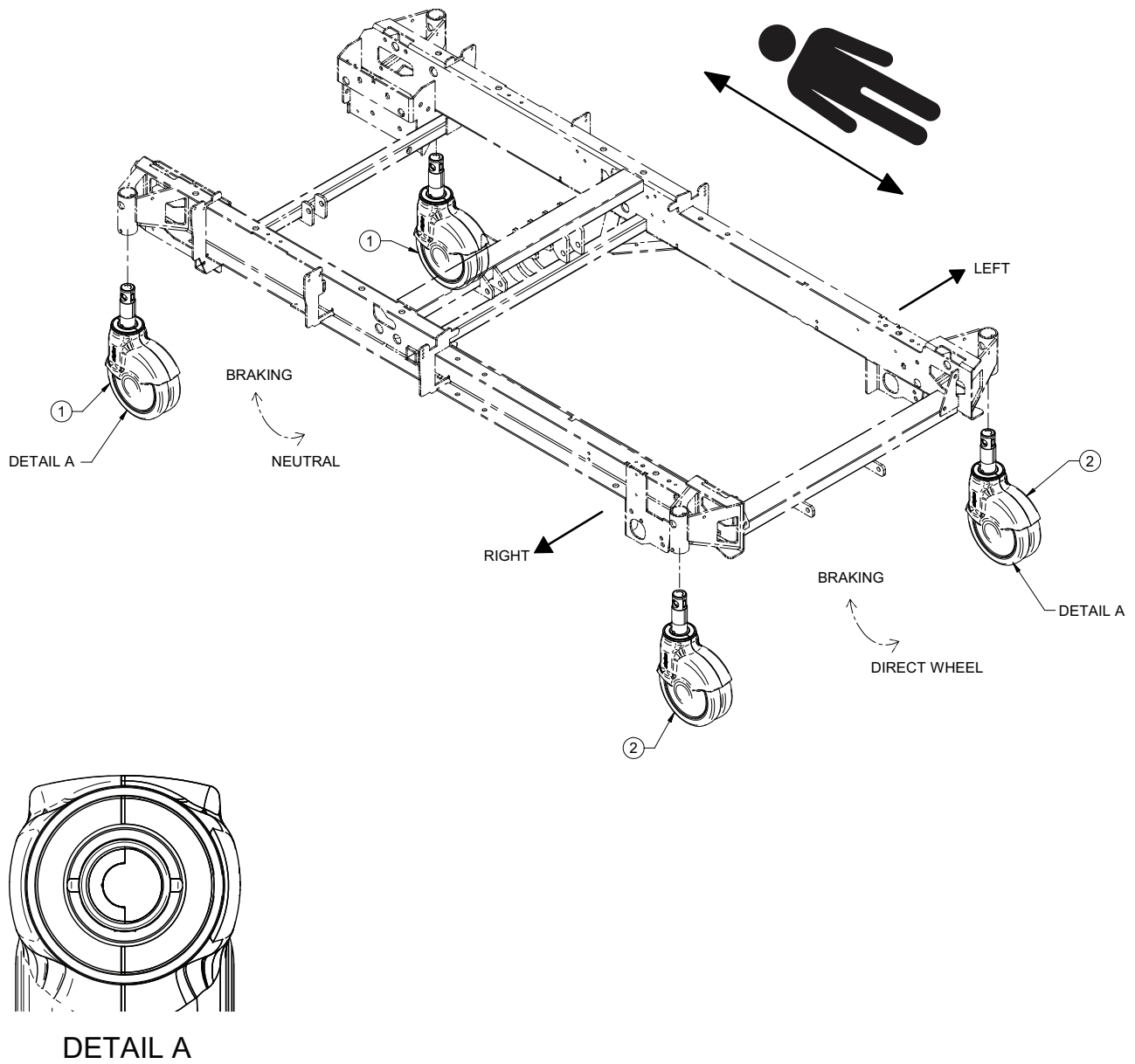

1

RD27-2787

2

2

RD27-2788

2



Rev D

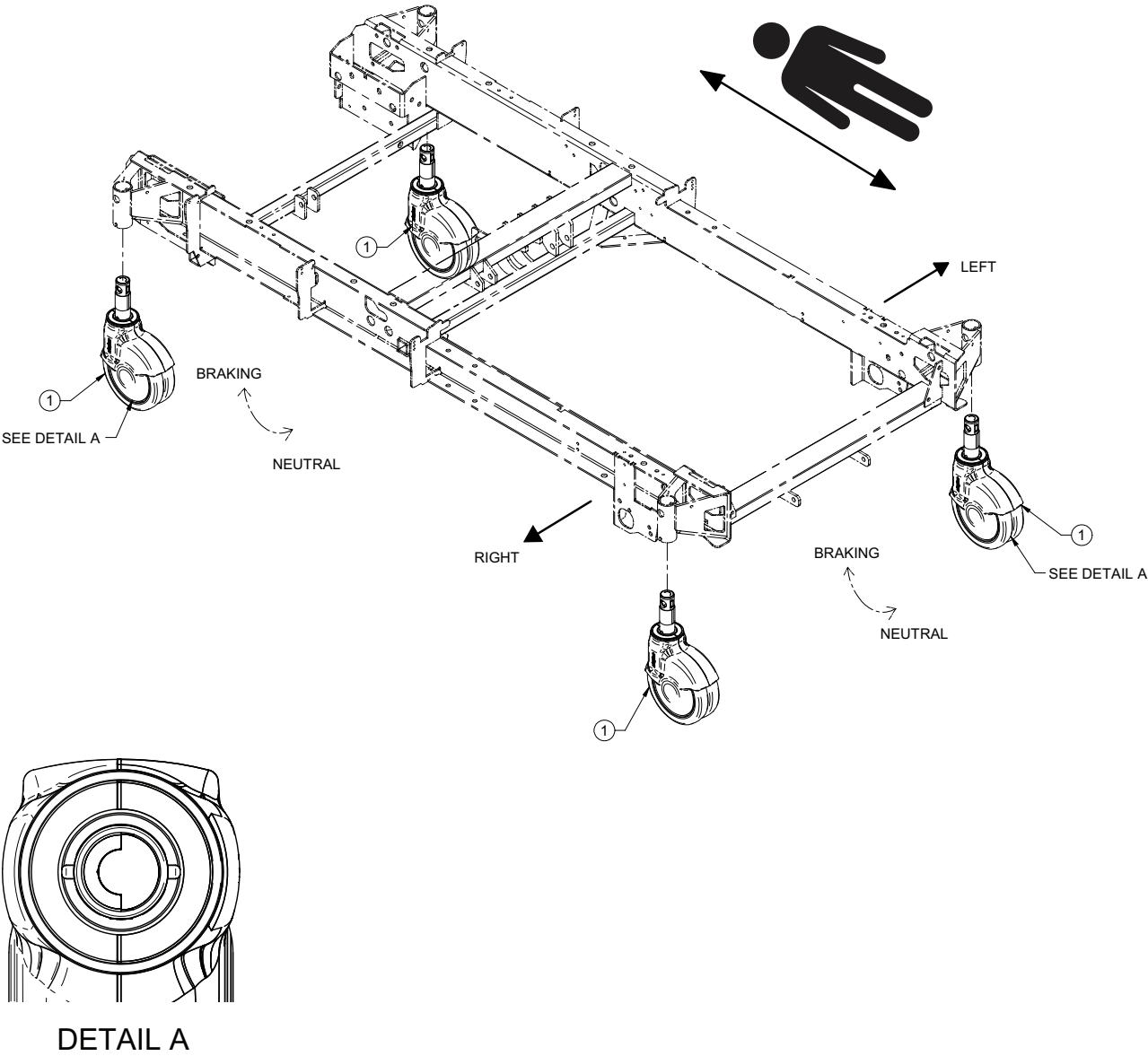

1

RD27-2787

4

Rev 0

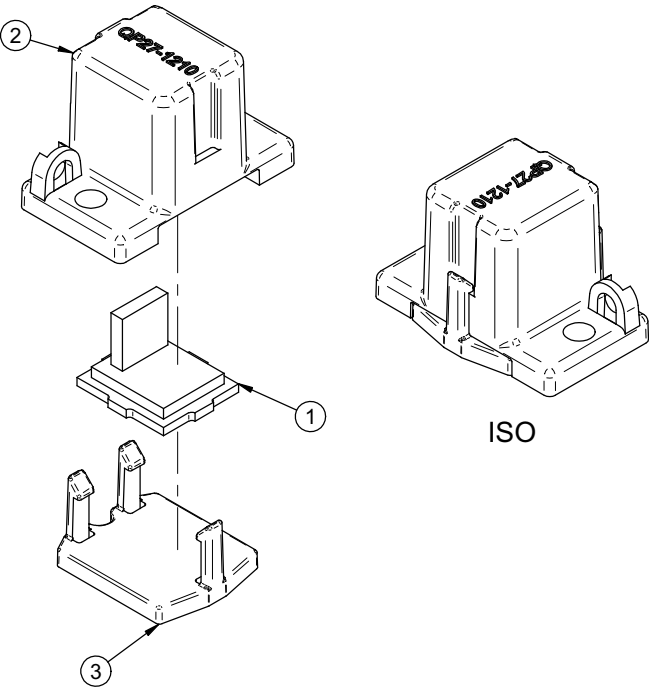

1	QDF75-0140	1
2	QP27-1210	1
3	QP27-1211	1



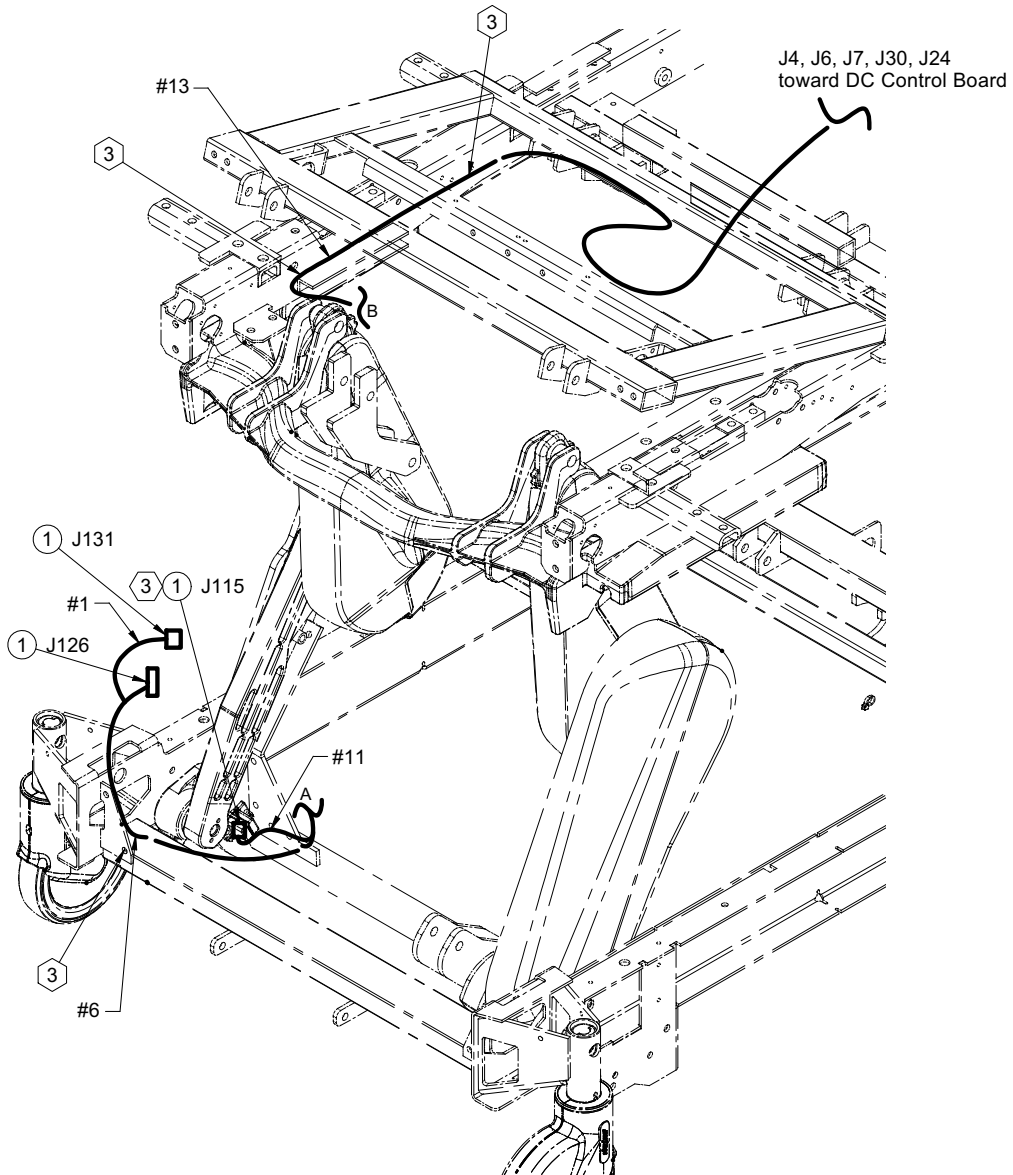

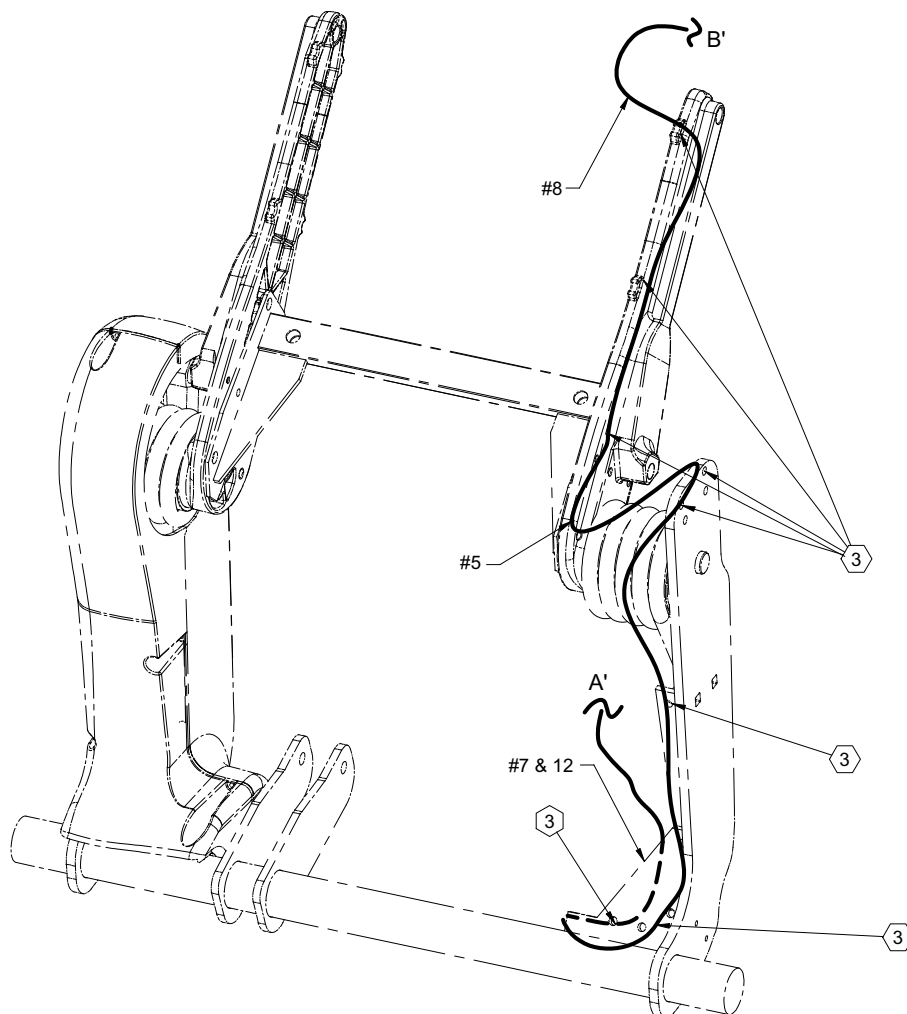

#1

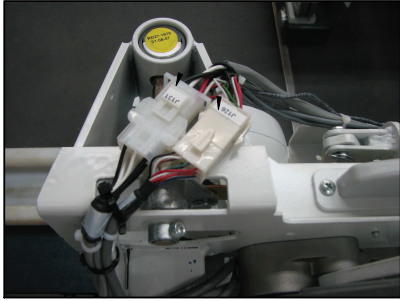

#2



#3



#4

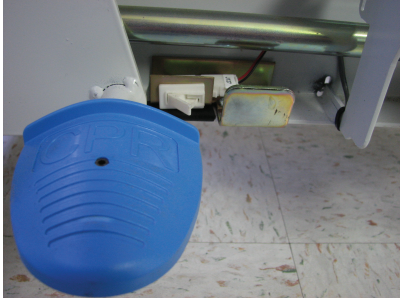

#5



#6



#7



#8



#9



#10



#11

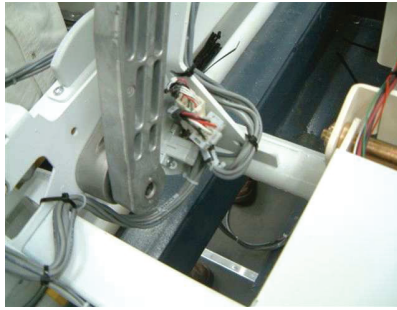

#12

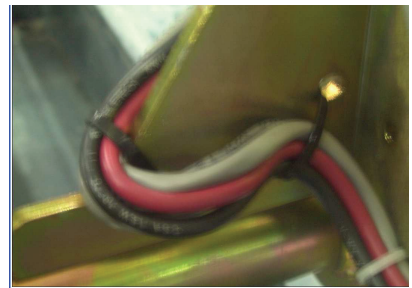

#13



#14



**Cable QDF27-2182 Connection table**

Cable No.	Connector No.	To	Cable No.	Connector No.
QDF27-2182	J126	To	QDF27-1181	J126 Hi-lo Harness
QDF27-2182	J131	To	QDF27-1181	J131 Hi-lo Harness
QDF27-2182	J115	To	27-2477	Sensor Base
QDF27-2182	J127	To	QDF2083	CPR Switch
QDF27-2182	J116	To	QDF27-2024	Brake Potentiometer
QDF27-2182	J170A	To	QDF9159	No Manual Switch
QDF27-2182	J170B	To	QDF9159	COM Manual Switch
QDF27-2182	J146	To	QDF27-1252	Hi-lo Head Motor
QDF27-2182	J147	To	QDF27-1251	Hi-lo Foot Motor
QDF27-2182	J149	To	QDF27-1227	Brake Motor

Cable QDF27-2181 Connection Table				
Cable No.	Connector No.	To	Cable No.	Connector No.
QDF27-2181	J126	To	QDF27-2182	J126 Hi-lo Harness
QDF27-2181	J131	To	QDF27-2182	J131 Hi-lo Harness
QDF27-2181	J115	To	27-2477	Sensor Base
QDF27-2181	J7	To	QDF75-0440	J7 DC Control Board
QDF27-2181	J6	To	QDF75-0440	J6 DC Control Board
QDF27-2181	J4	To	QDF75-0440	J4 DC Control Board
QDF27-2181	J30	To	QDF75-0440	J30 DC Control Board
QDF27-2181	J24	To	QDF75-0440	J24 DC Control Board

1	QDF27-2181	1
2	QDF27-2182	1
3	QDF9518	51
4	QDF9523	2



Rev C

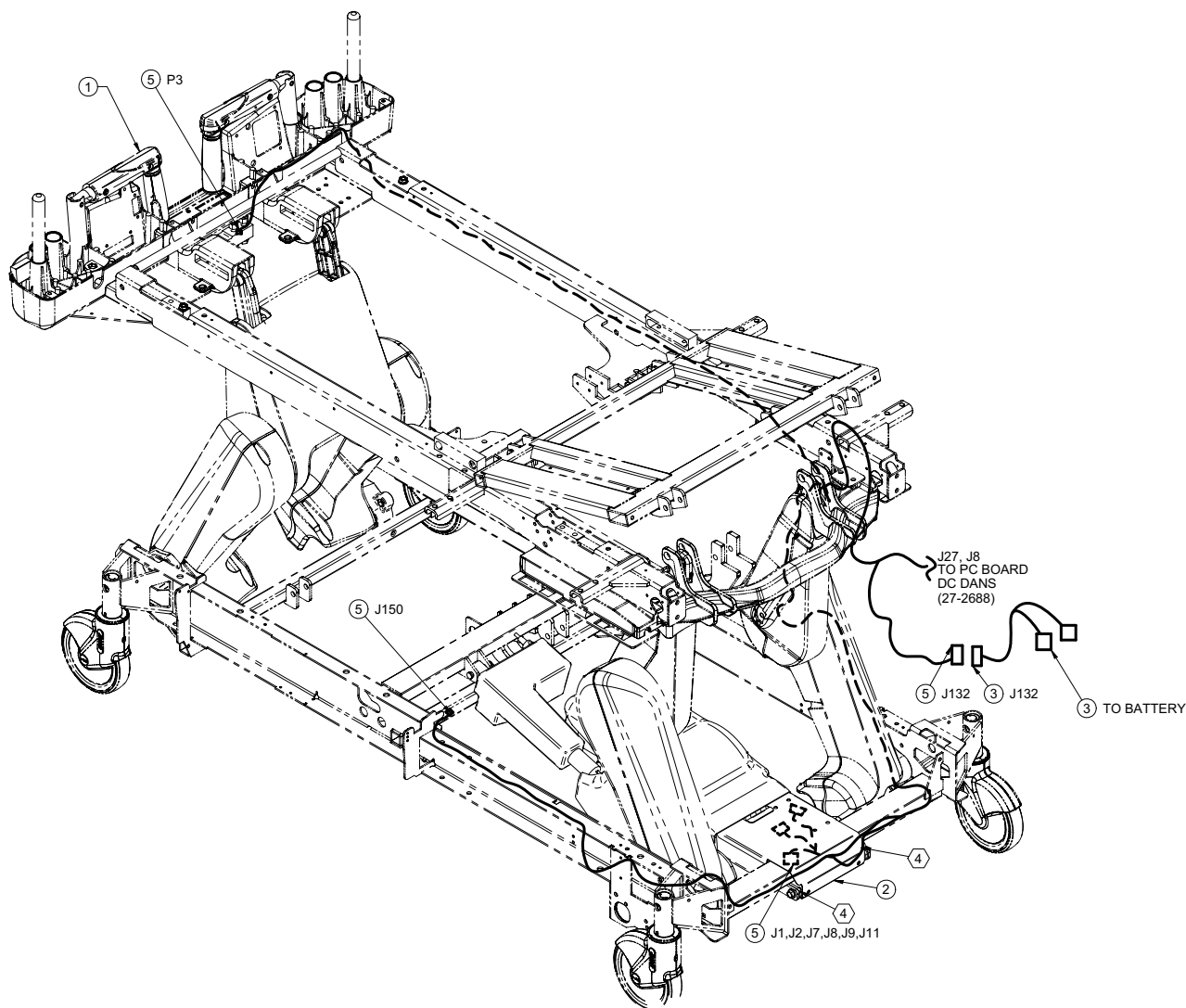

Cable Connection QDF27-1646 Table				
Cable No.	Connector No.	To	Cable No.	Connector No.
QDF27-1646	Mini Fit	To	QDF27-1185	J132
QDF27-1646	Black Eyelets	To	QDF9188	BAT #2 POLE -
QDF27-1646	White Eyelets	To	QDF9188	BAT #1 POLE +

QDF27-1185 Connections				
Cable No.	Connector No.	To	Cable No.	Connector No.
QDF27-1185	J27	To	QDF21-1174	J27
QDF27-1185	J8	To	QDF21-1174	J8
QDF27-1185	J132	To	QDF27-1646	Mini Fit
QDF27-1185	P3	To	QDF27-1430	P3 (27-2547-XXX)
QDF27-1185	J150	To	QDF27-1445	Zoom (27-2546)
QDF27-1185	J1	To	QDF27-2548	J1 (27-2546)
QDF27-1185	J9	To	QDF27-2548	J9 (27-2546)
QDF27-1185	J2	To	QDF27-2548	J2 (27-2546)
QDF27-1185	J8	To	QDF27-2548	J8 (27-2546)
QDF27-1185	J7	To	QDF75-0240	J7
QDF27-1185	J11	To	QDF75-0240	J11

1	27-2547	1
2	27-2546	1
3	QDF27-1646	1
4	QDF9518	1
5	QDF27-1185	1

Rev 02

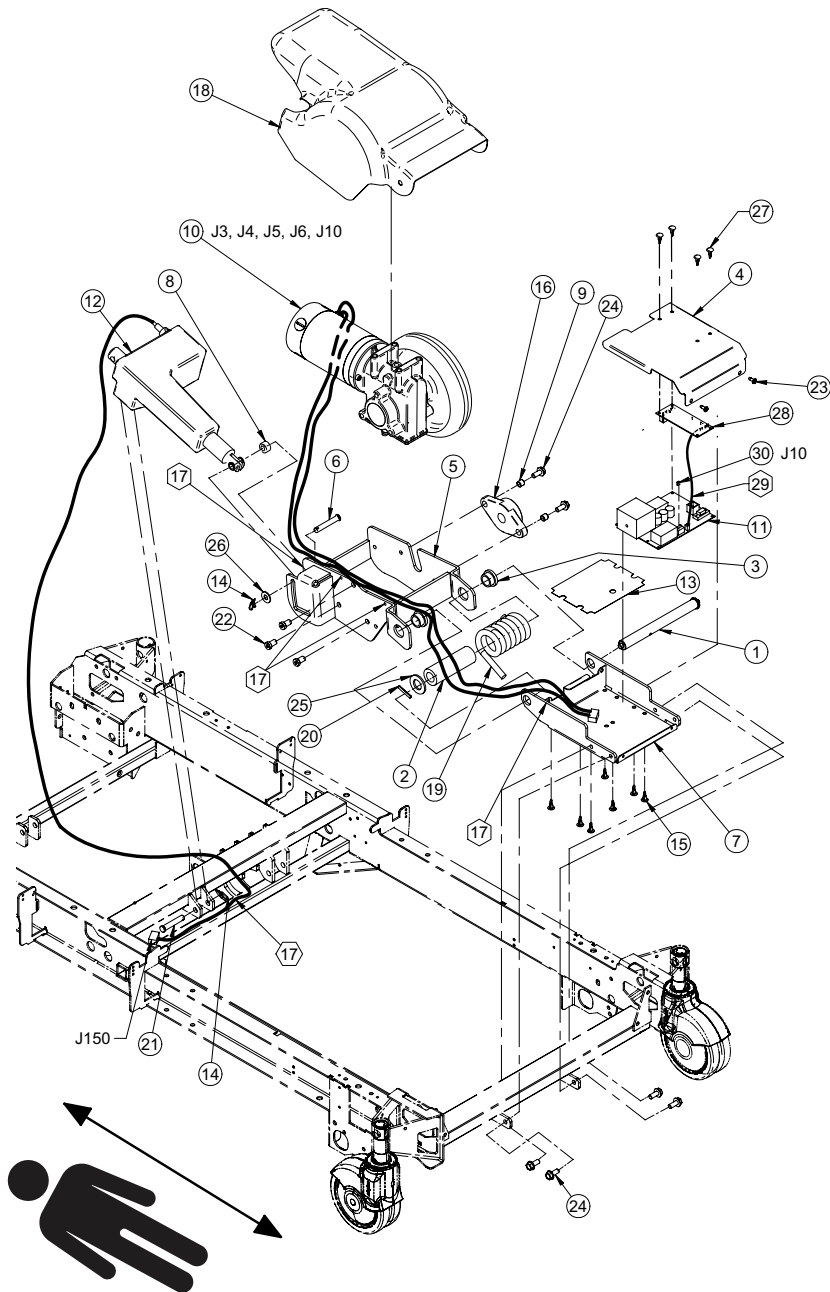
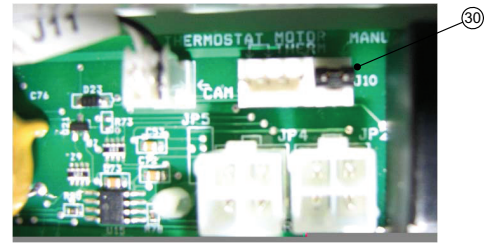

## 27-2546

QDF27-1445				
Cable No.	Connector No.	To	Cable No.	Connector No.
QDF27-1445	2-Positions Con.	To	QDF27-1185	J150 (OL270002)

27-2593				
Cable No.	Connector No.	To	Cable No.	Connector No.
QDF27-2523	Red 2-Positions Con.	To	QDF27-1430	J3, J4
QDF27-2323	Black 2-Pos. Con.	To	QDF27-1430	J5, J6 (CSI 1109)
QDF27-2323	4-Positions MTA	To	QDF27-1430	J10 (CSI 1109)

27-2542				
Cable No.	Connector No.	To	Cable No.	Connector No.
QDF27-2542	J7, 18-Position Mini Fit	To	QDF27-1430	J7 (CSI 1109)
QDF27-2542	J11, 2-Positions MTA	To	QDF27-1430	J11 (CSI 1109)
QDF27-2542	J7A, 9-Positions MTA	To	QDF75-0240	J7A, 9-Positions MTA
QDF27-2542	J11A, 3-Positions MTA	To	QDF75-0240	J11A, 3-Positions MTA

1	27-0804Z	1
2	QP27-2556	1
3	27-0915	2
4	27-2545W	1
5	27-1059W	1
6	27-1138	1
7	27-1140W	1
8	27-1150	1
9	27-1636	2
10	27-2593	1
11	QDF27-1430	1
12	QDF27-1445	1
13	QE71-1019	1
14	QDF7878	2
15	QDF8011	7
16	QDF9162	1
17	QDF9518	5
18	QP27-1916-10	1
19	QRT27-0796	1

## 27-2546

---

20	VG10B0636	1
21	VG50B1248	1
22	VV10A1P20-S	3
23	VV83A9G16	2
24	VVB4A1O24	6
25	VW10B264004	1
26	VW10C122802	1
27	QDF2134	4
28	QDF75-0240	1
29	QDF27-2542	1
30	QDF8047	1

Rev P

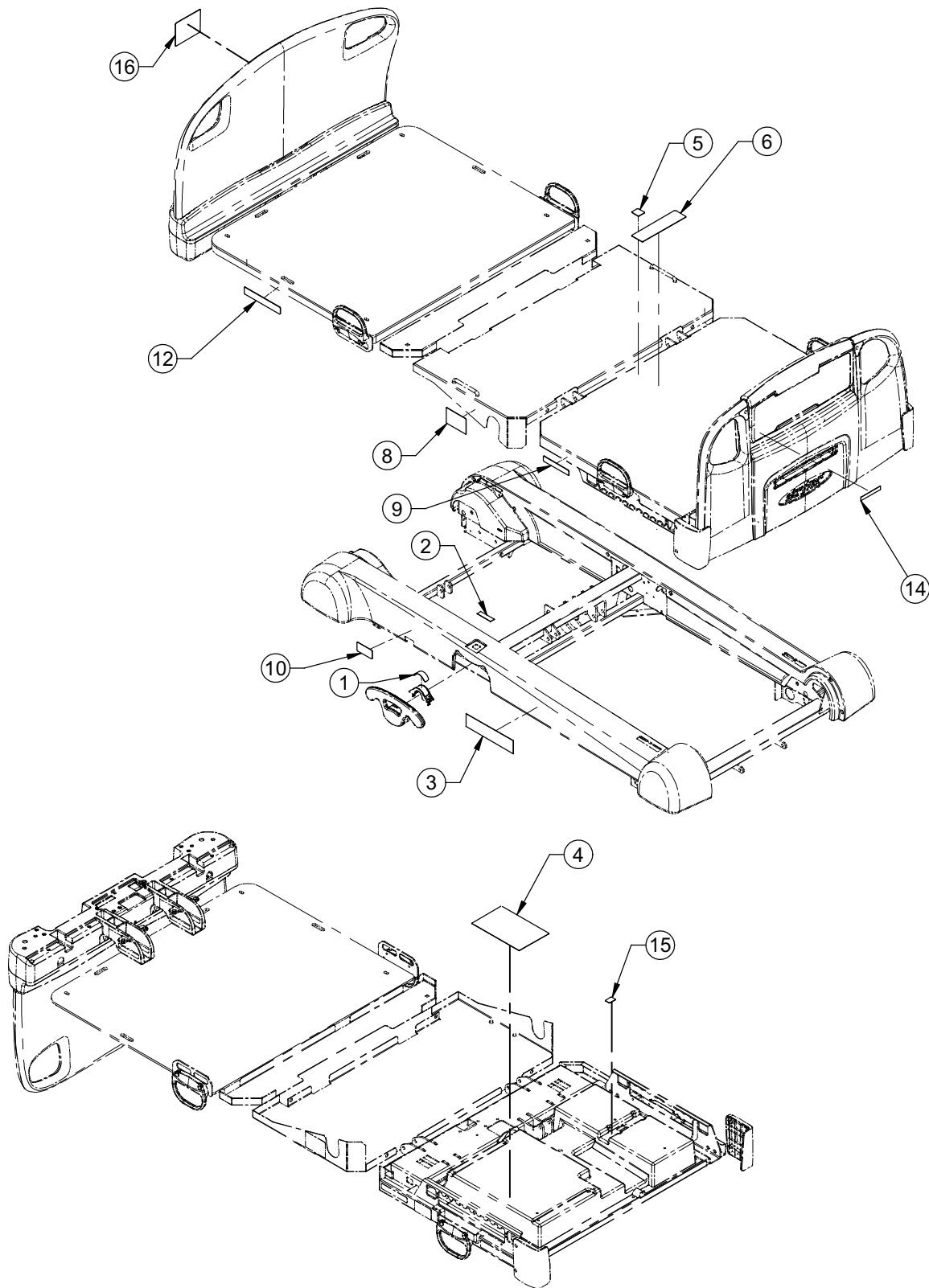

BELOW BED

HEAD SIDE

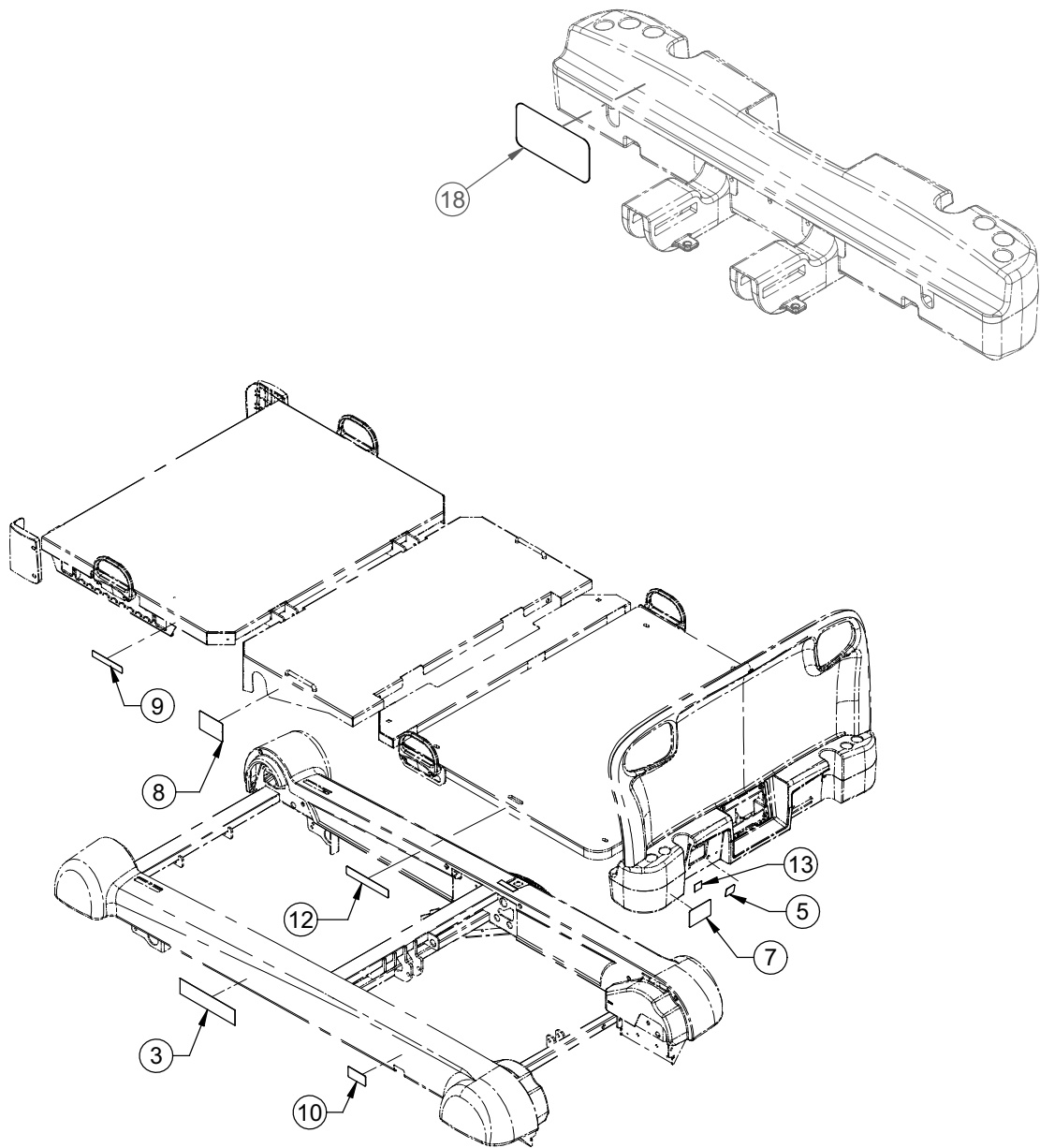

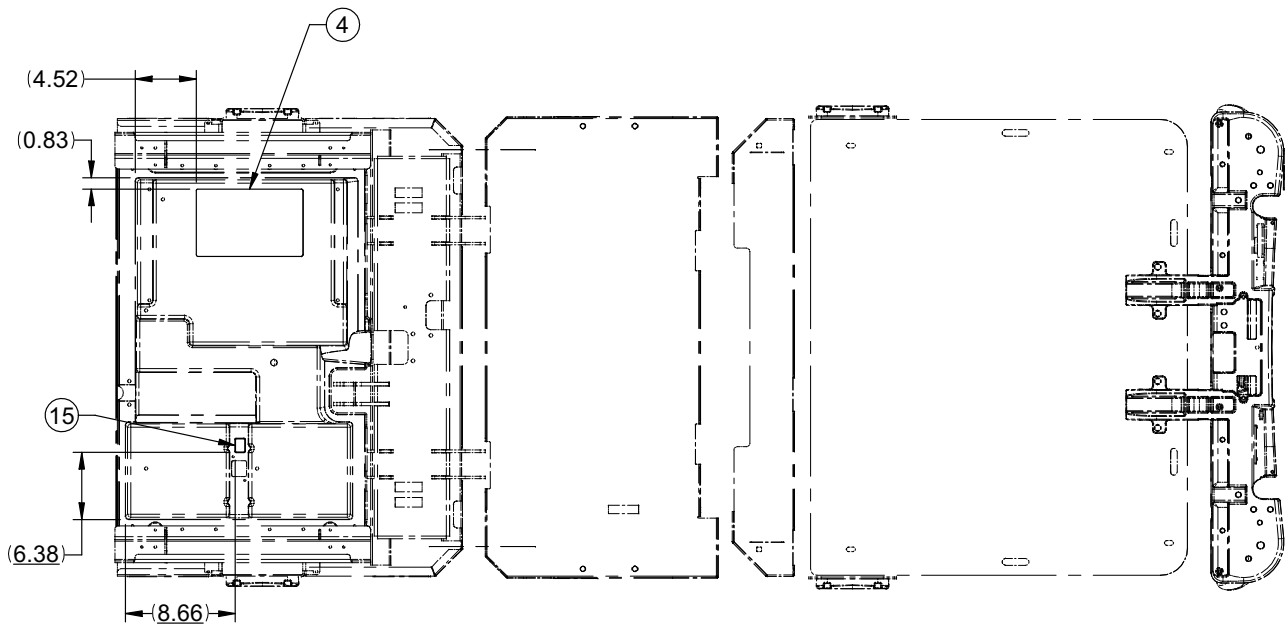
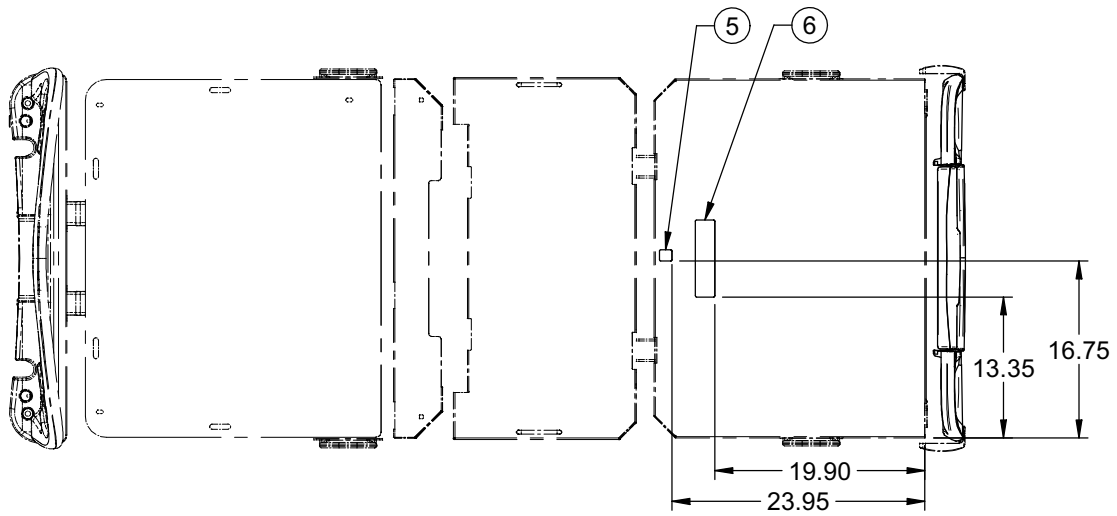



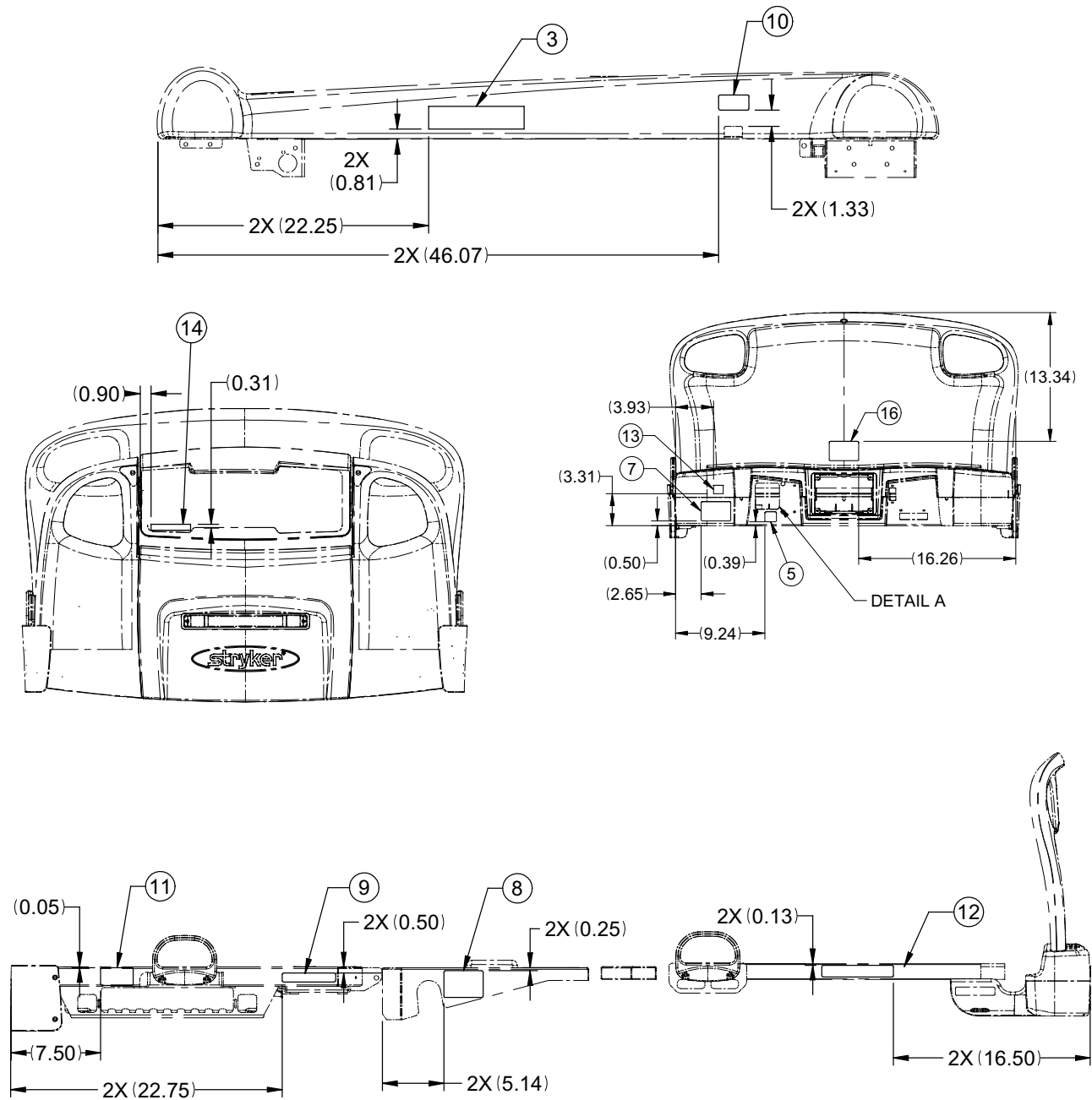

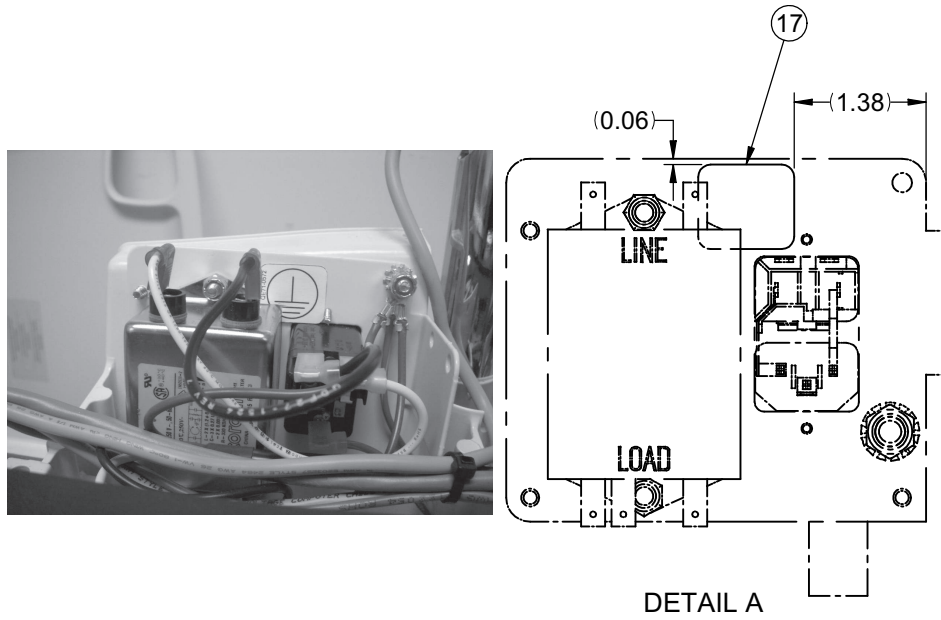

1	QDF27-1256-XXX	1
2	QE71-0947-XXX	1
3	QE71-1046	2
4	QE14400	1
5	QE18545	2
6	QE71-1207-XXX	1
7	QE71-0943-XXX	1
8	QE71-0944-XXX	2
9	QE71-0949-XXX	2
10	QE71-0963-XXX	2
12	QE71-1010	2
13	QE71-0571	1
14	QE71-1094-XXX	1
15	QE71-1042-XXX	1
16	QE71-1257-XXX	1
17	QE71-0572	1
18	QE71-1368	1

Rev C

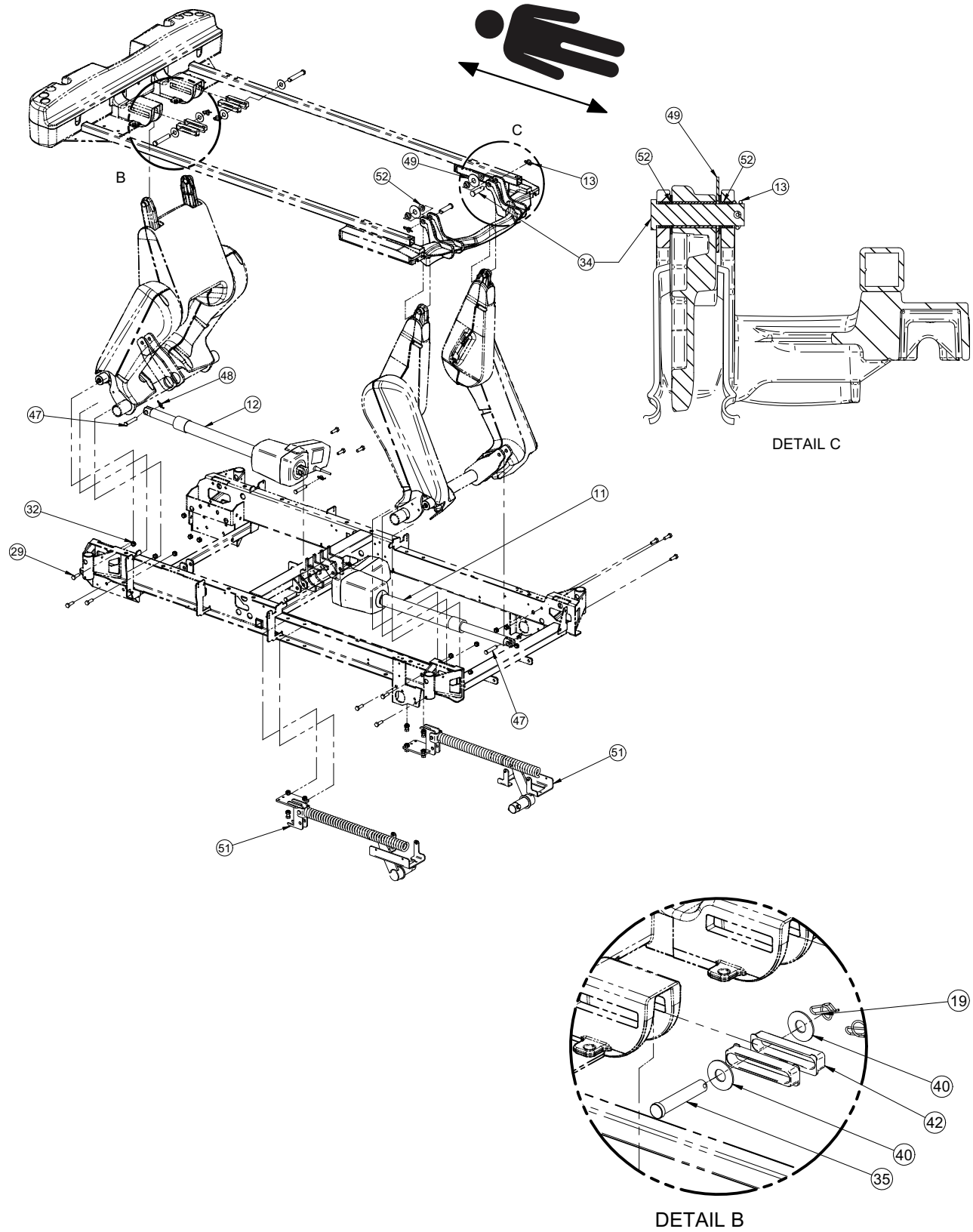

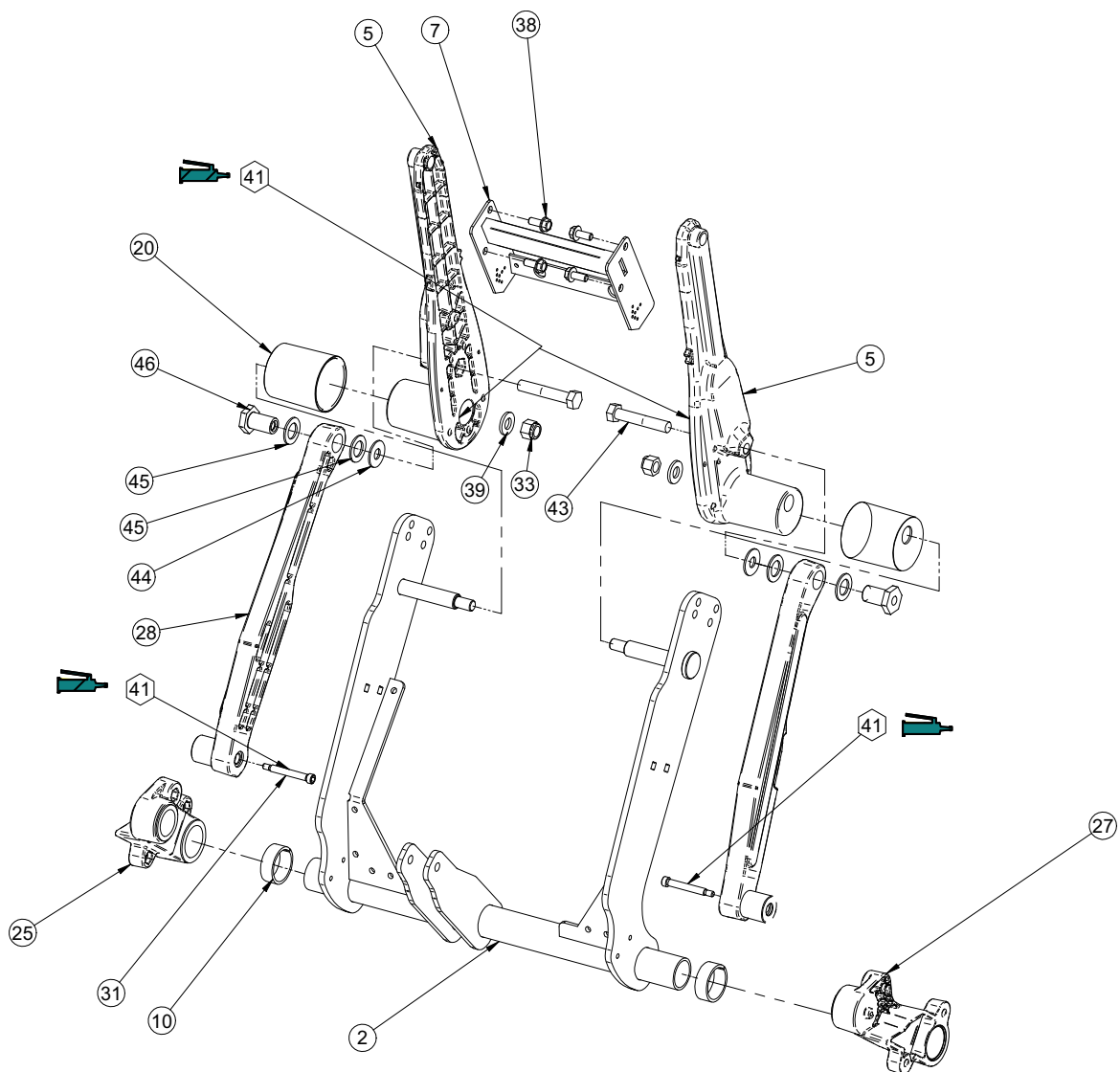

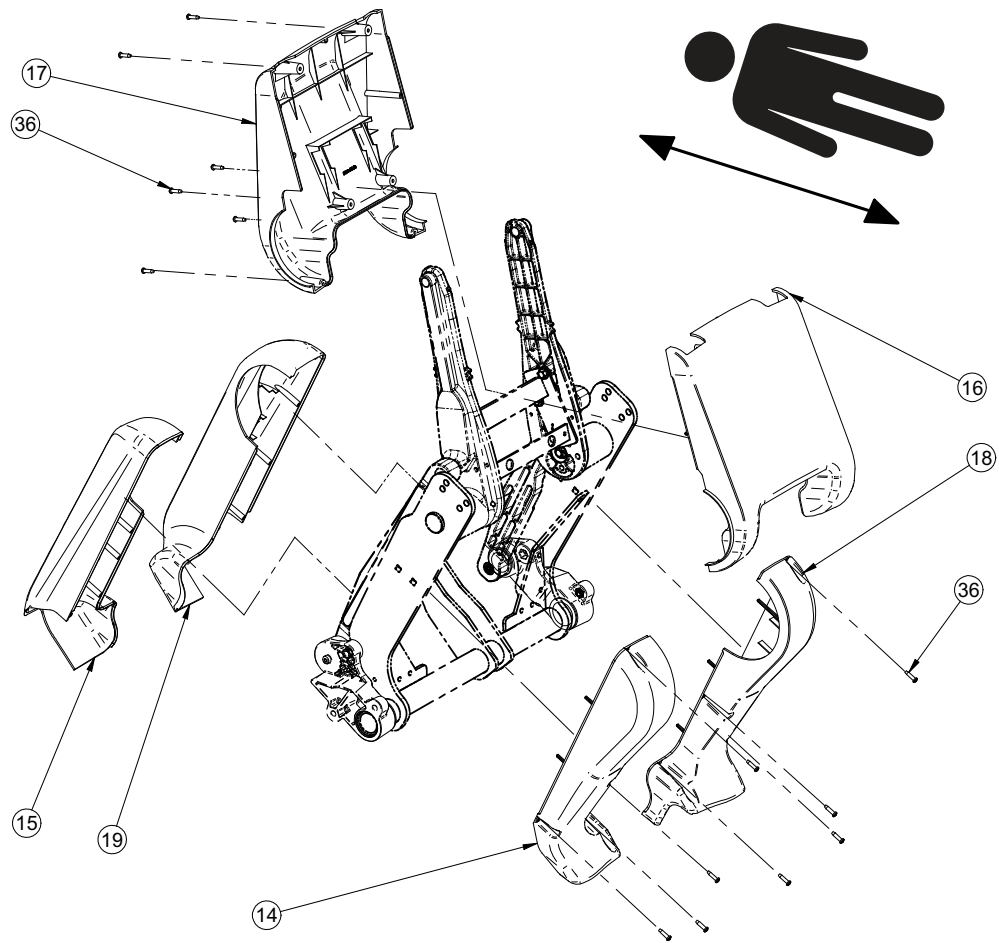

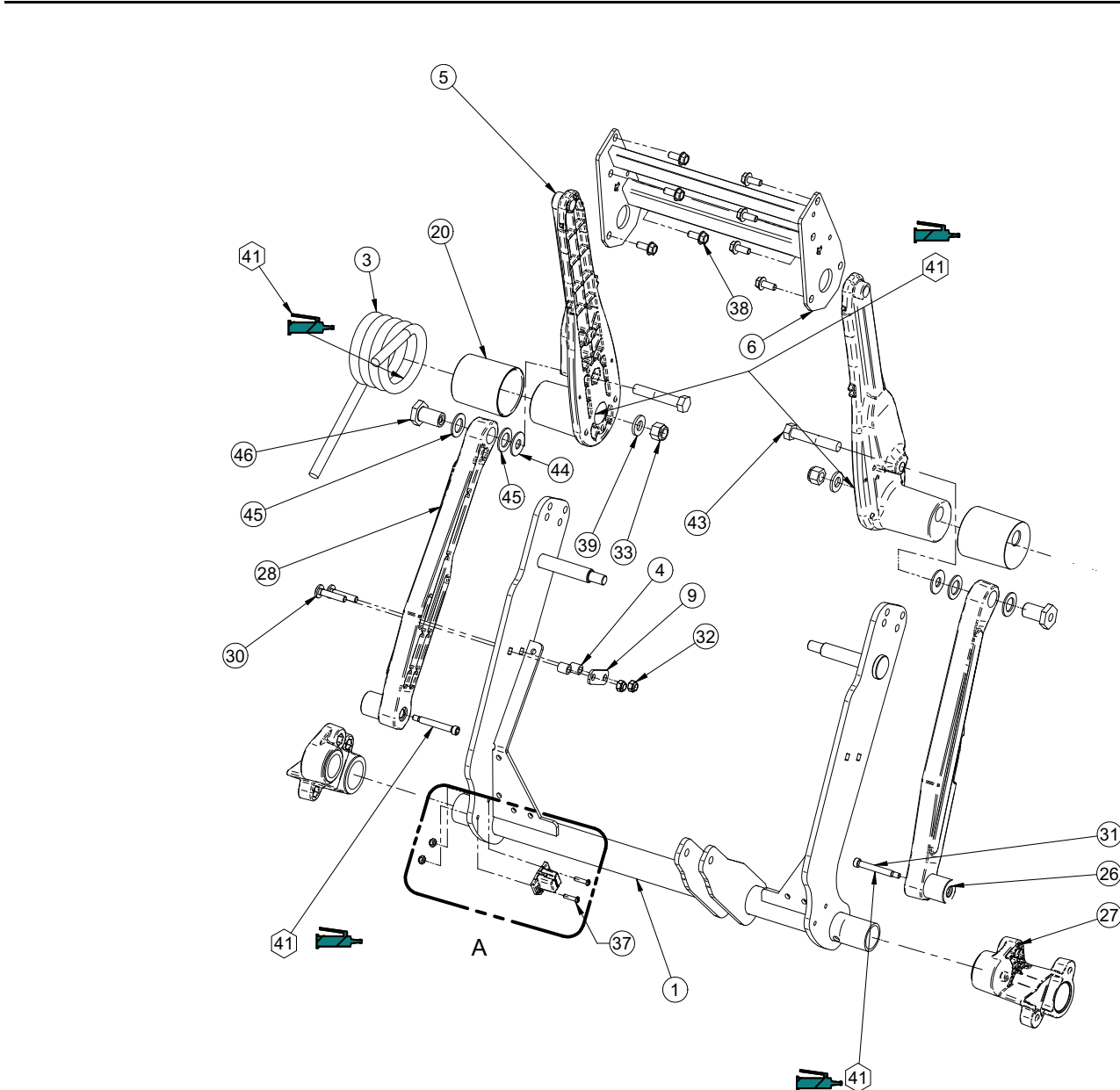

### DETAIL A

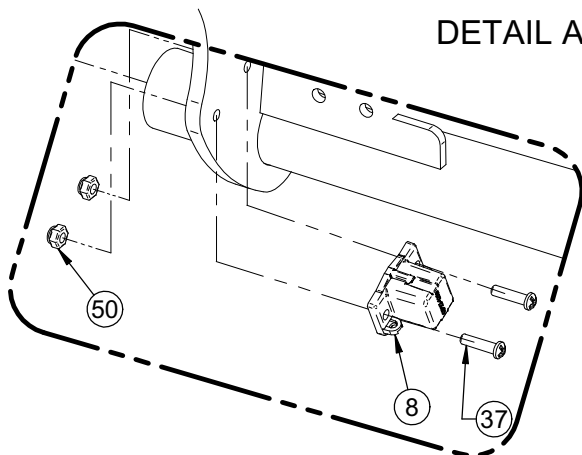

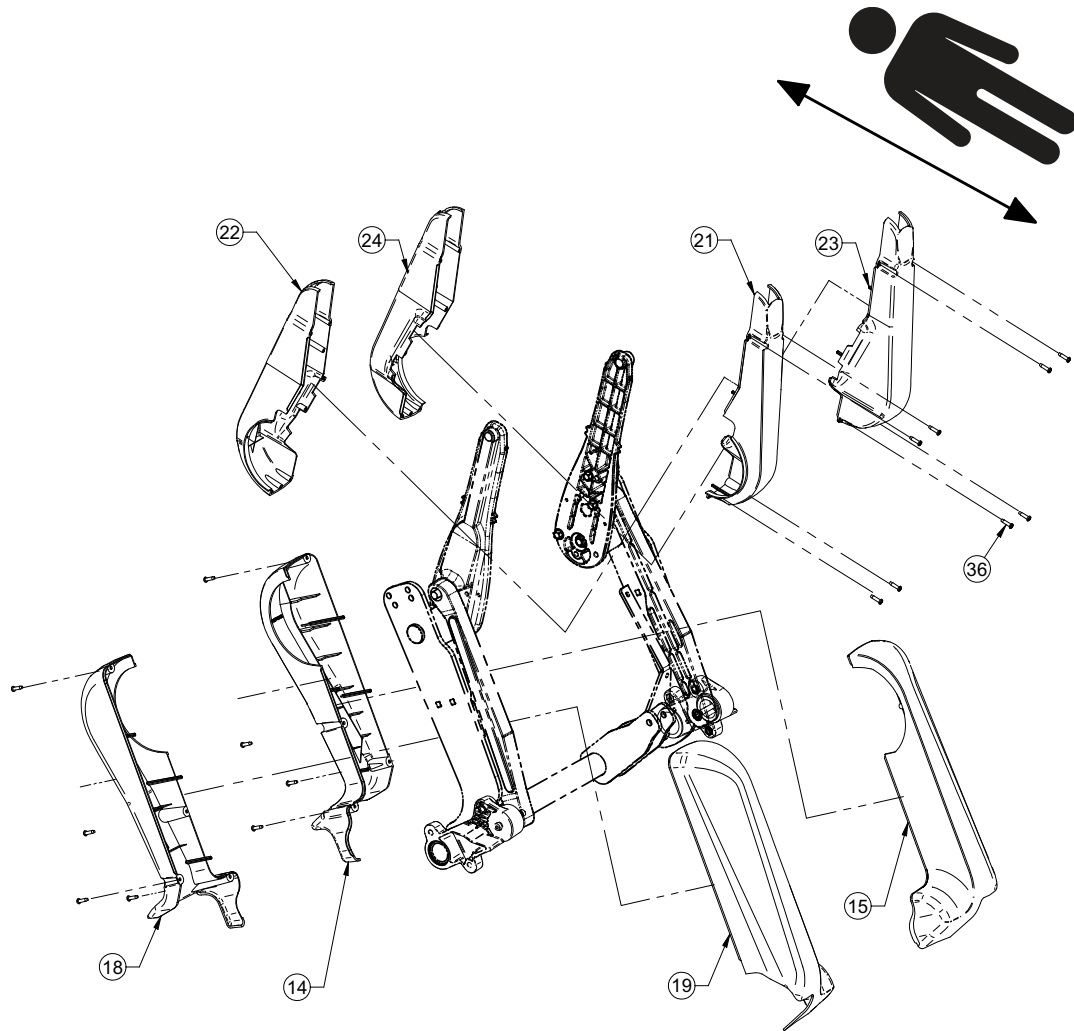

1	27-0992W	1
2	27-0993W	1
3	QRT27-1011	1
4	27-1012	2
5	QPA27-1013	4
6	27-1977W	1
7	27-1089W	1
8	27-2477	1
9	27-1243Z	1
10	27-1623	2
11	QDF27-1251	1
12	QDF27-1252	1
13	QDF7899	4
14	QP27-0982-10	2

## L27-044

---

15	QP27-0983-10	2
16	QP27-0984-10	1
17	QP27-0985-10	1
18	QP27-0986-10	2
19	QP27-0987-10	2
20	QP27-1065	4
21	QP27-1236-10	1
22	QP27-1237-10	1
23	QP27-1238-10	1
24	QP27-1239-10	1
25	QPA27-1024	2
26	QPA27-1030	2
27	QPA27-1036	2
28	QPA27-1040	2
29	VB18A1O32	12
30	VB35A1O40	2
31	VD60B1O48	4
32	VE30A1O	14
33	VE30A1R	4
34	VG50A1648	2
35	VG50A1654	2
36	VV23A1G24HL	32
37	VV33A0G24	2
38	VVB4A1024	12
39	VW10A173308	4
40	VW10C173602	4
41	M0019	1
42	QP27-1830-01	4
43	VB18A1R54-S	4
44	27-2022Z	4
45	QP27-2019	8
46	27-2018Z	4
47	27-2053Z	4
48	QDF7878	4
49	VW10C432002	2
50	VE30A0G	2
51	27-2117	1
52	QDF2100	4



Rev E

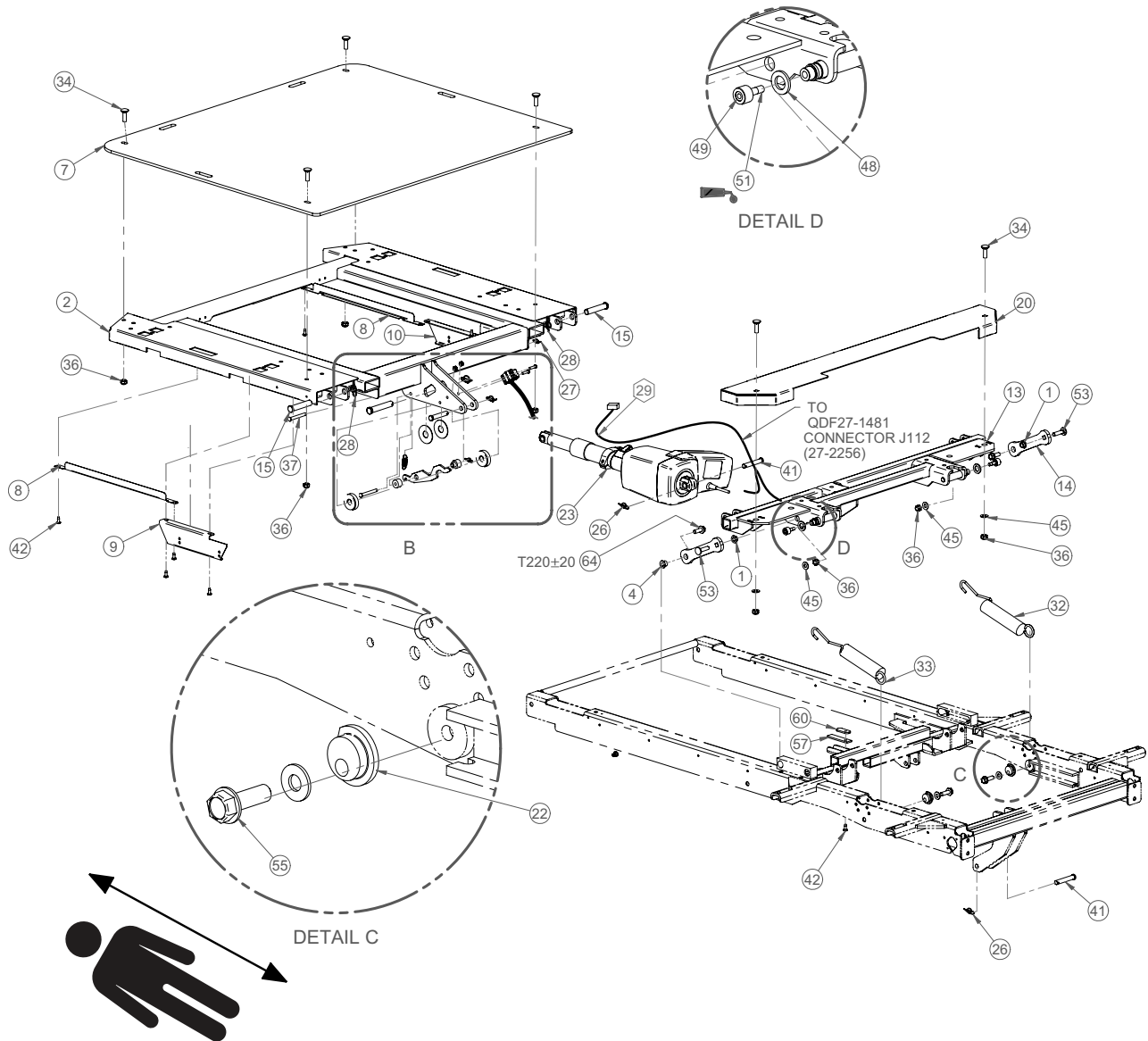

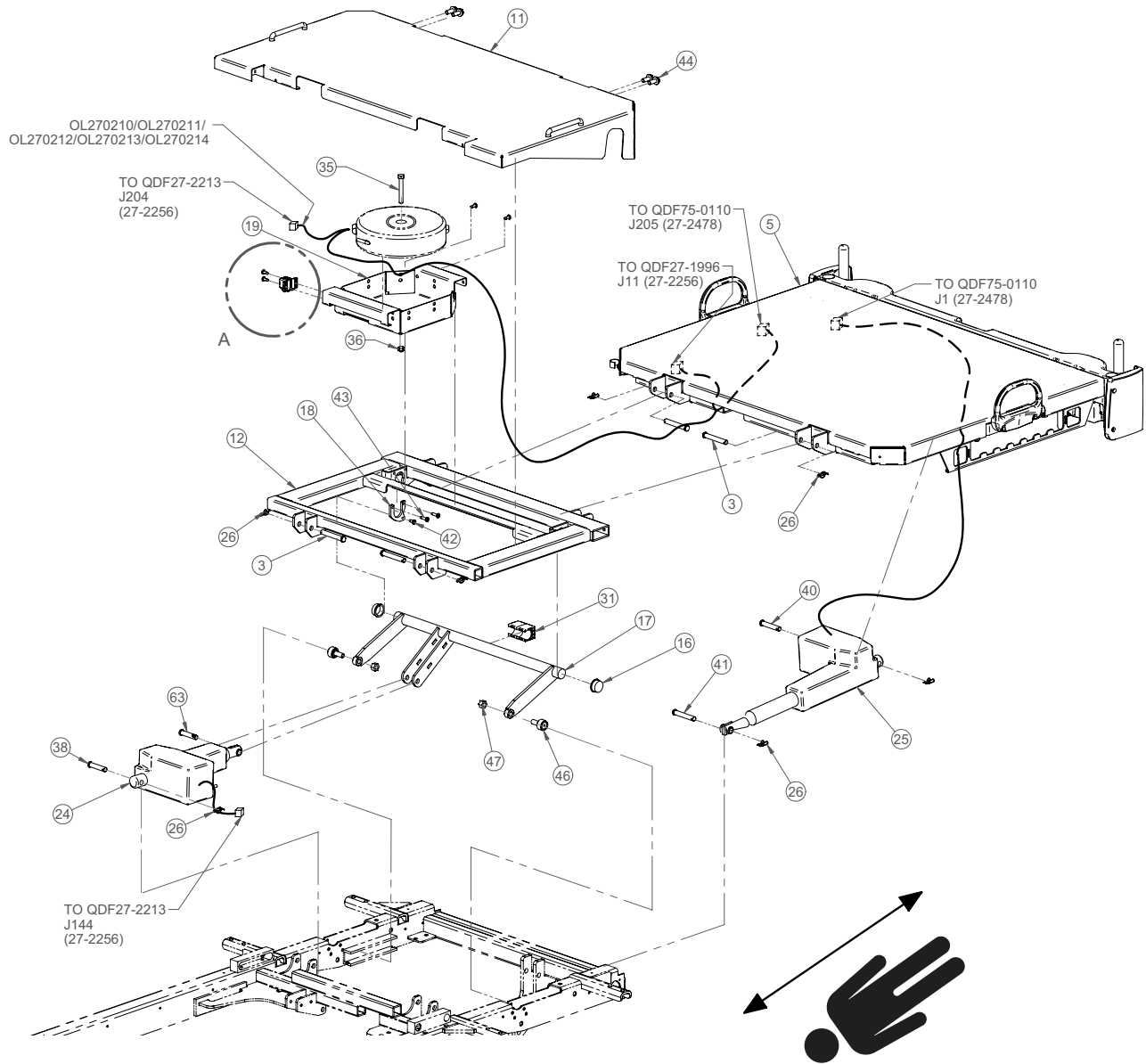

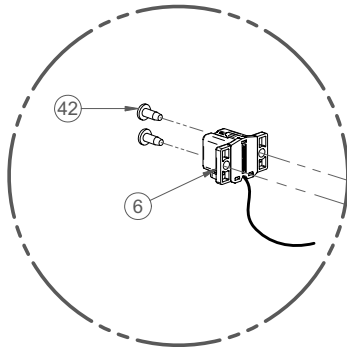

DETAIL A

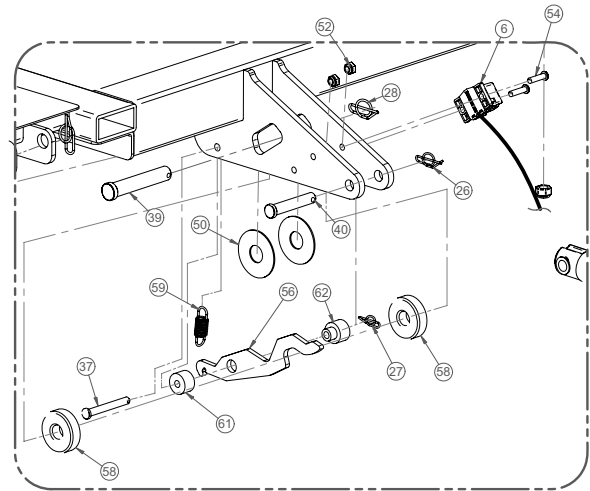

DETAIL B

1	21-3613	2
2	27-2269P	1
3	27-0485	4
4	27-0919	2
5	27-2688	1
6	27-2477	2
7	QDF27-1397	1
8	27-1634P	2
9	27-1652P	1
10	27-1667P	1
11	27-1825P	1
12	27-1862P	1
13	27-1888P	1
14	27-1919Z	2
15	27-1920	2
16	27-1925	2
17	27-1932Z	1
18	27-1935Z	1
19	27-1940P	1
20	27-1973P	1
22	27-2141	2
23	QDF27-1214	1
24	QDF27-1215	1
25	QDF27-1216	1
26	QDF7878	9

## L27-056

---

27	QDF7898	2
28	QDF7899	3
29	QDF9518	1
31	QP27-1958	1
32	QRT27-2020	1
33	QRT27-2026	1
34	VB35A1O32	6
35	VB15A1O50	1
36	VE30A1O	9
37	VG50A0848	2
38	VG50A1244	1
39	VG50A1654	1
40	VG50B1248	2
41	VG50A1250	2
42	VV83A9G16	14
43	VV83A9G24	2
44	VVB4A1O24	4
45	VW10A10	6
46	QDF2098	2
47	VE59A0P	2
48	27-2063	2
49	QDF2110	2
50	VW10C432002	2
51	M0008	-
52	VE30A0G	2
53	VB35A1O36	2
54	VV33A0G24	2
55	VVB4A1O32	2
56	27-2223Z	1
57	27-2217	1
58	27-2227	2
59	QRE27-2218	1
60	27-2219Z	1
61	27-2221	1
62	27-2220	1
63	QDF2132	1
64	VVB4A1O28	2

Rev D

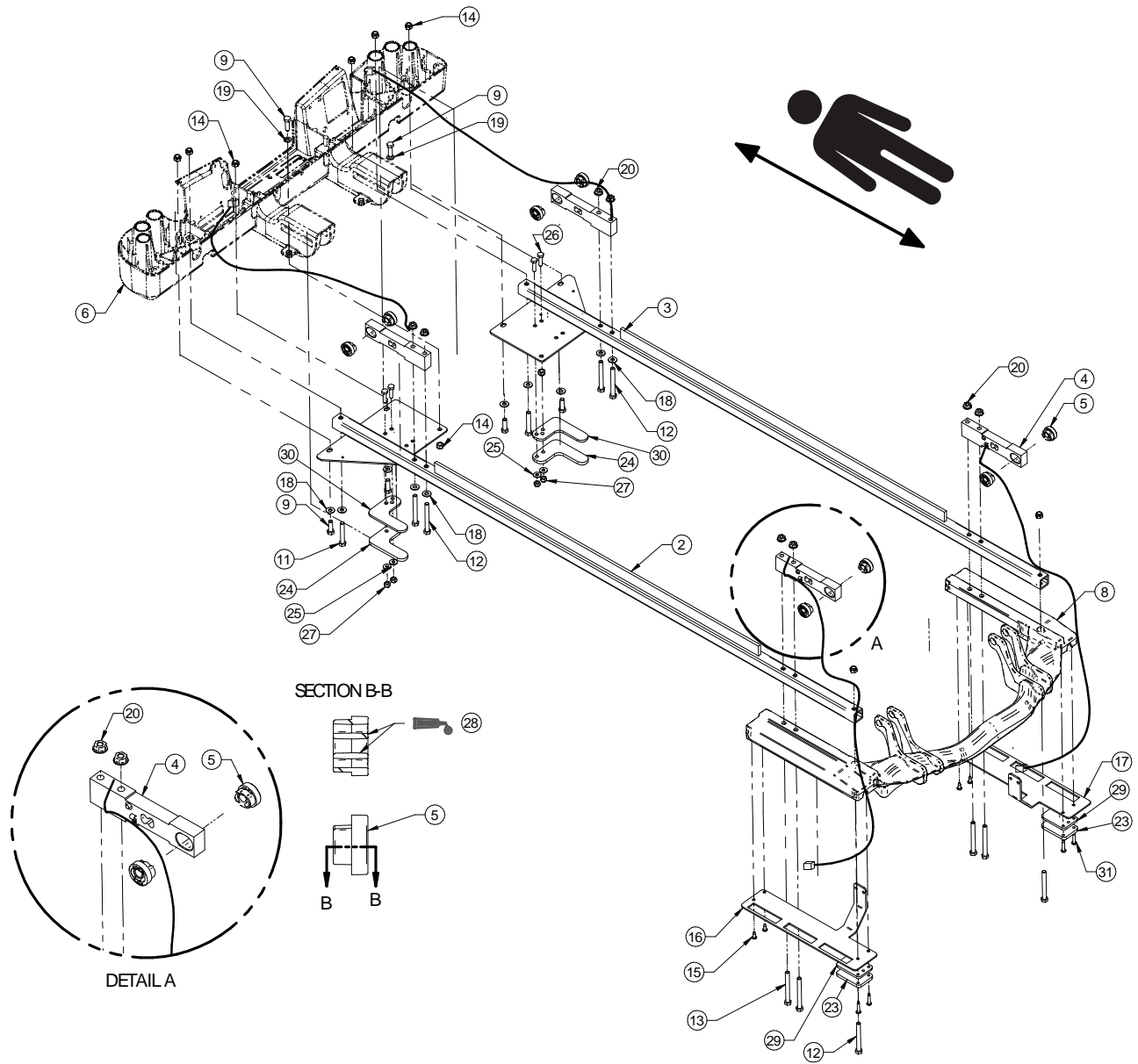

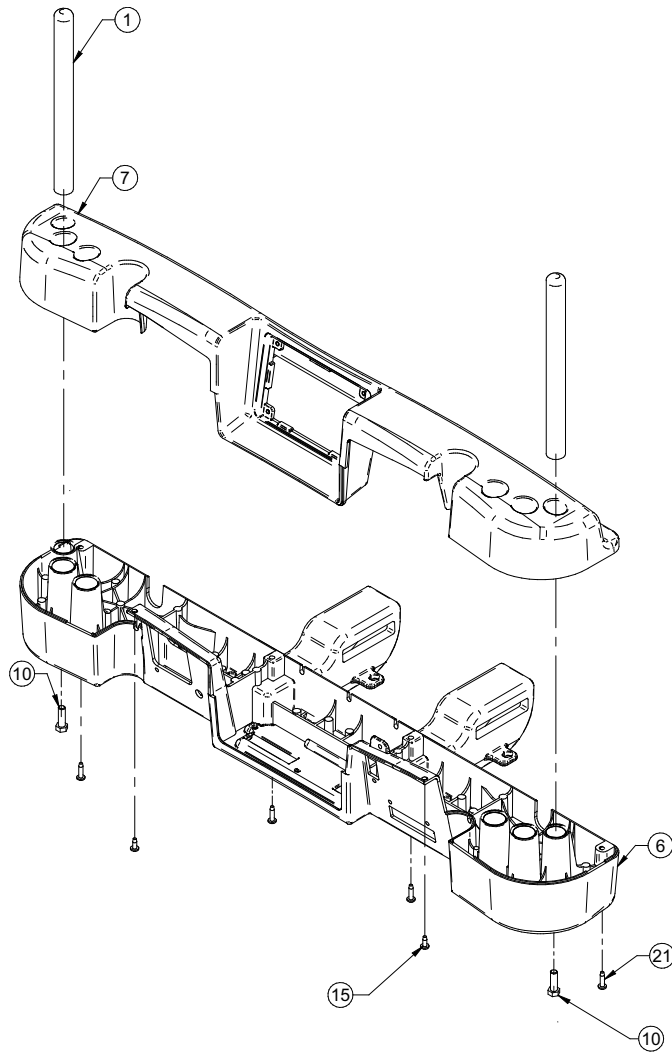

1	27-1180C	2
2	27-1310P	1
3	27-1368P	1
4	QDF27-1372	4
5	QP27-1469	8
6	QPA27-1290	1
7	QPA27-1291	1
8	27-1426P	1
9	VB15A1O32	6
10	VB15A1O32-S	2
11	VB15A1O48	2
12	VB15A1O54	6
13	VB15A1O56	4

## L27-055

---

14	VE30A1O	10
15	VV83A9G16	6
16	27-1806P	1
17	27-1385P	1
18	VW10A10	10
19	VW20A10	2
20	VE78A1O	8
21	VV83A9G24	4
23	27-2143P	2
24	27-2144P	2
25	VW10A08	4
26	VB15A1N24	4
27	VE30A1N	4
28	M0019	1
29	27-2880	2
30	27-2881	2
31	VV83A9G32	4

Rev A

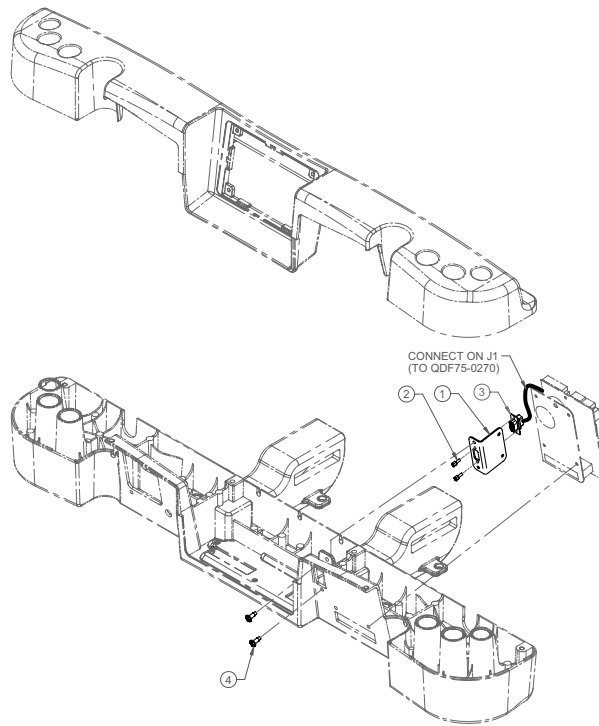

1	27-1520P	1
2	QDF2056	2
3	QDF27-2432	1
4	VV83A9G16	2



Rev 01

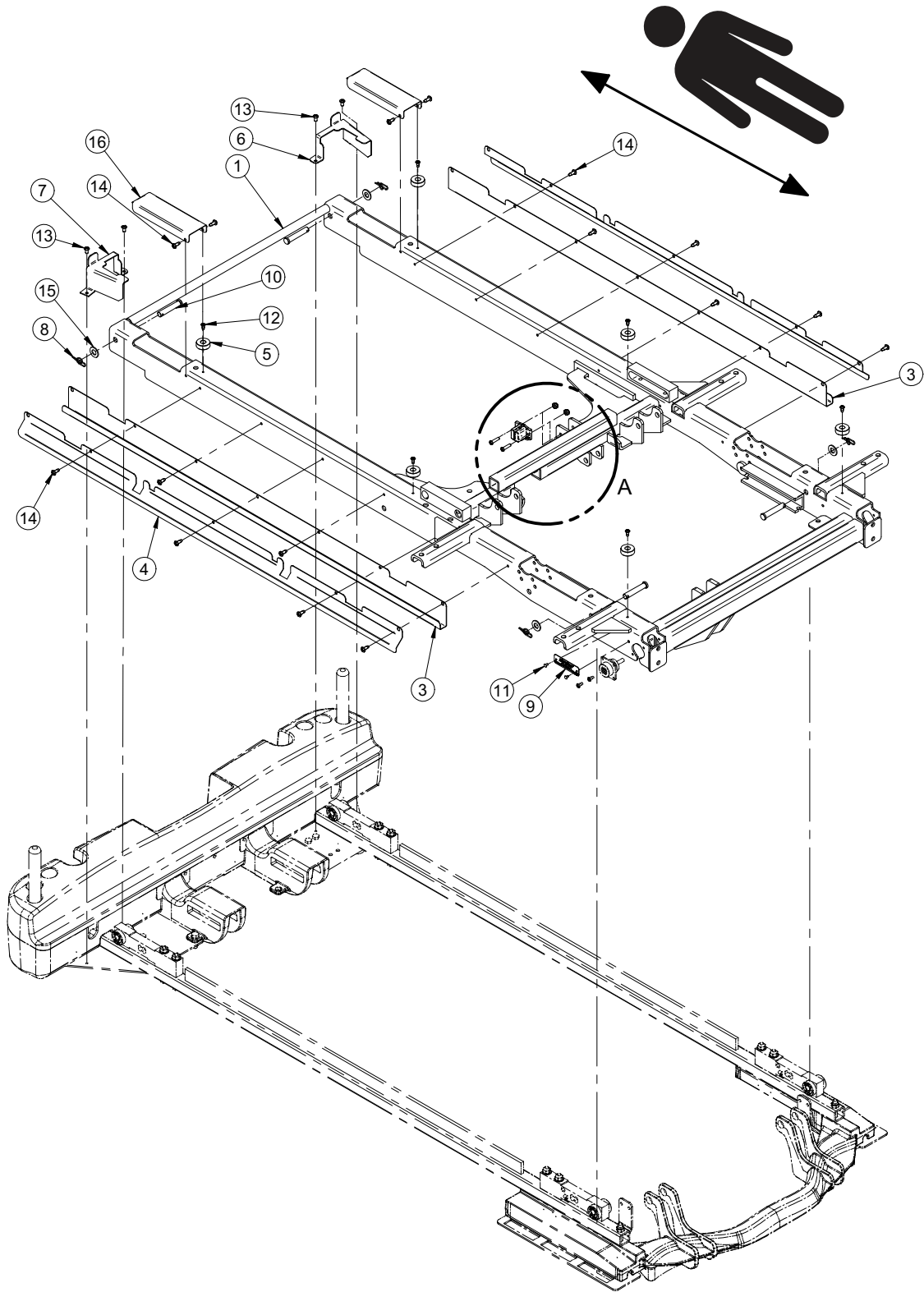

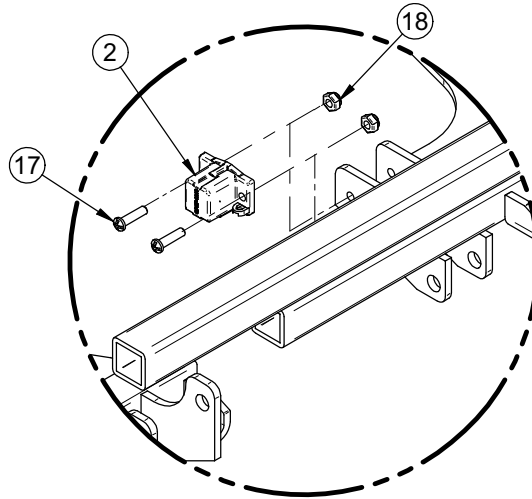

DETAIL A

1	27-2598W	1
2	27-2477	1
3	27-1433W	2
4	27-1434W	2
5	QP27-1760	6
6	27-1850W	1
7	27-1851W	1
8	QDF7878	4
9	QE71-1181	1
10	VG50B1248	4
11	VR11H43	2
12	VV83A9E12	6
13	VV83A9G12	4
14	VV83A9G16	16
15	VW10A12	4
16	27-2005W	2
17	VV33A0G24	2
18	VE30A0G	2

Rev B

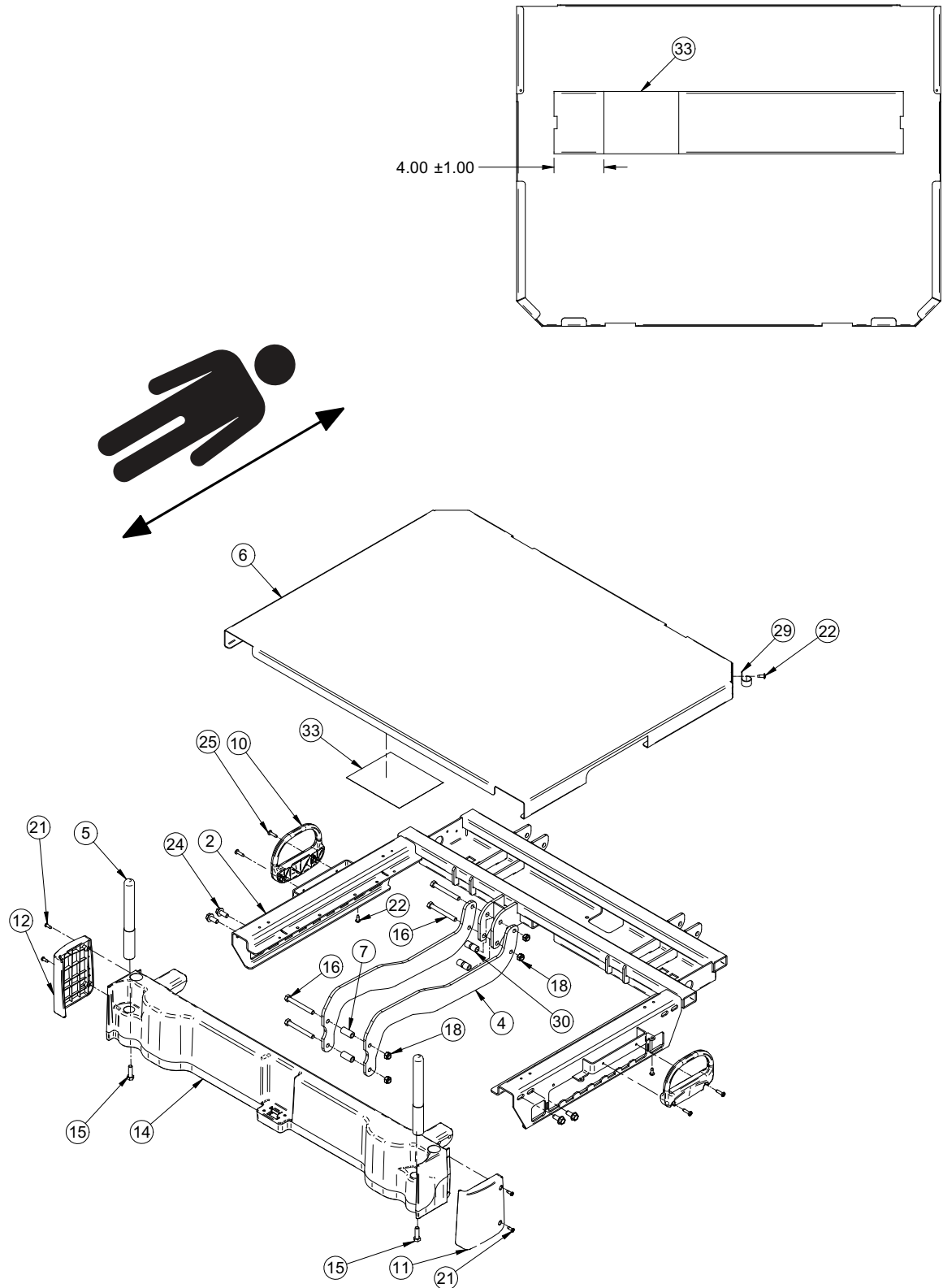

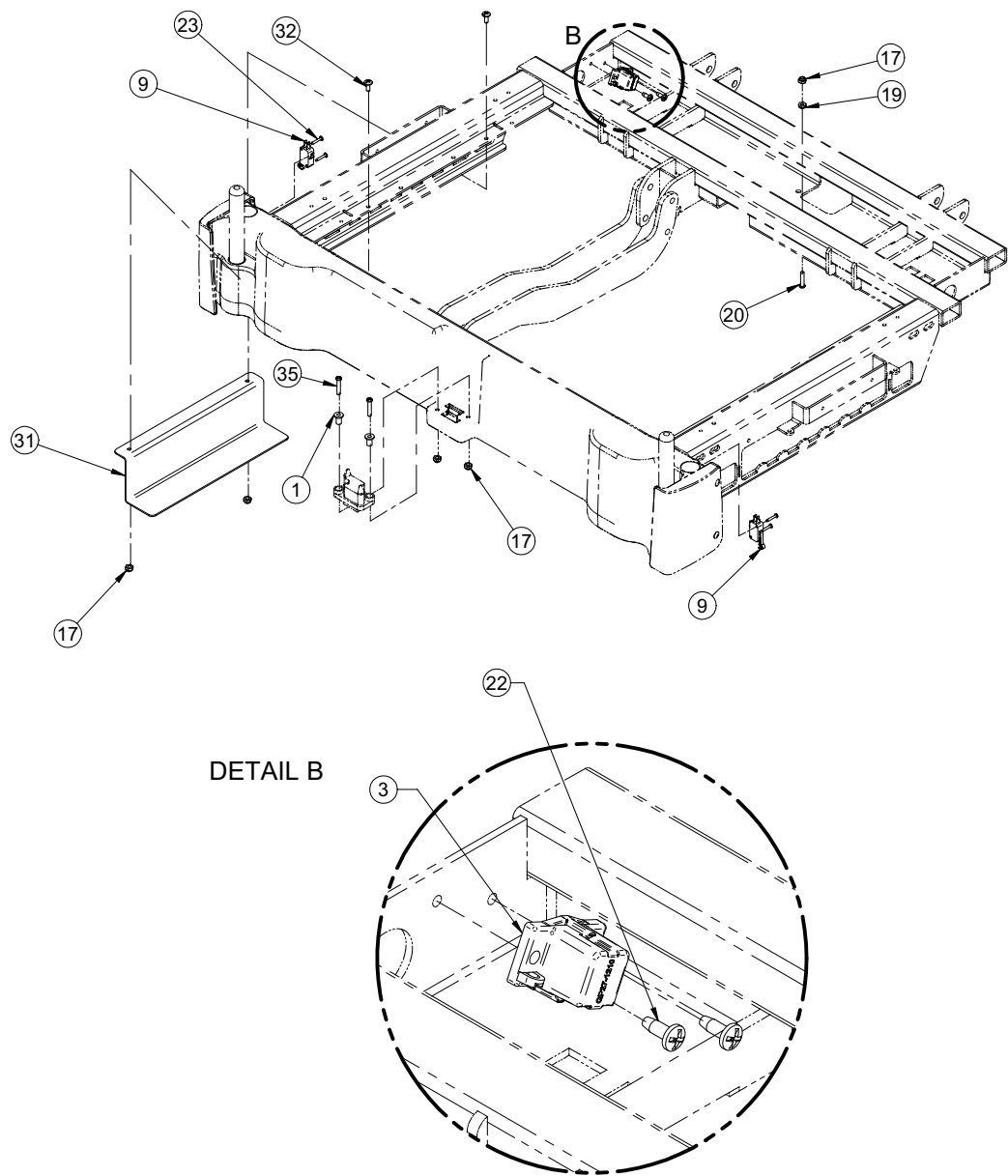

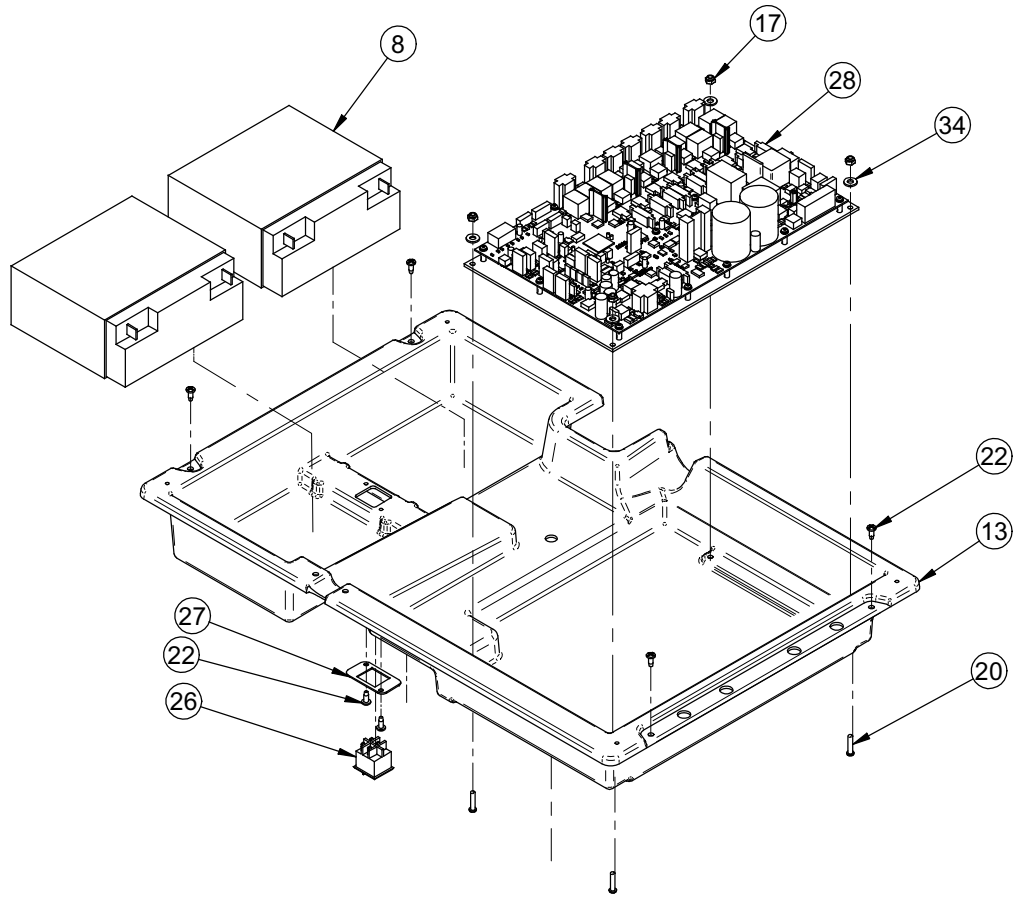

1	25-0527Z	2
2	27-0112P	1
3	27-2477	1
4	27-1579W	2
5	27-1833C	2
6	27-1606W	1
7	27-1710Z	2
8	QDF9188	2
9	QDF9535	2
10	QP27-1435-10	2
11	QP27-2644	1
12	QP27-2645	1
13	QP27-1597	1
14	QPA27-1576-W	1
15	VB15A1O32-S	2
16	VB15A1O54	4
17	VE30A0G	9

18	VE30A1O	4
19	VE80A0G	1
20	VV33A0G28	5
21	VV83A9E16	4
22	VV83A9G16	11
23	VV87A9A24	4
24	VVB4A1024	4
25	VV83A9G24	4
26	QDF2089	1
27	27-1972Z	1
28	QDF75-0440	1
29	QDF2091	1
30	27-2058Z	2
31	27-1858W	1
32	VV37A0G16	2
33	QE71-1061	1
34	VW10C081802	4
35	VV31A0G32	2

Rev B

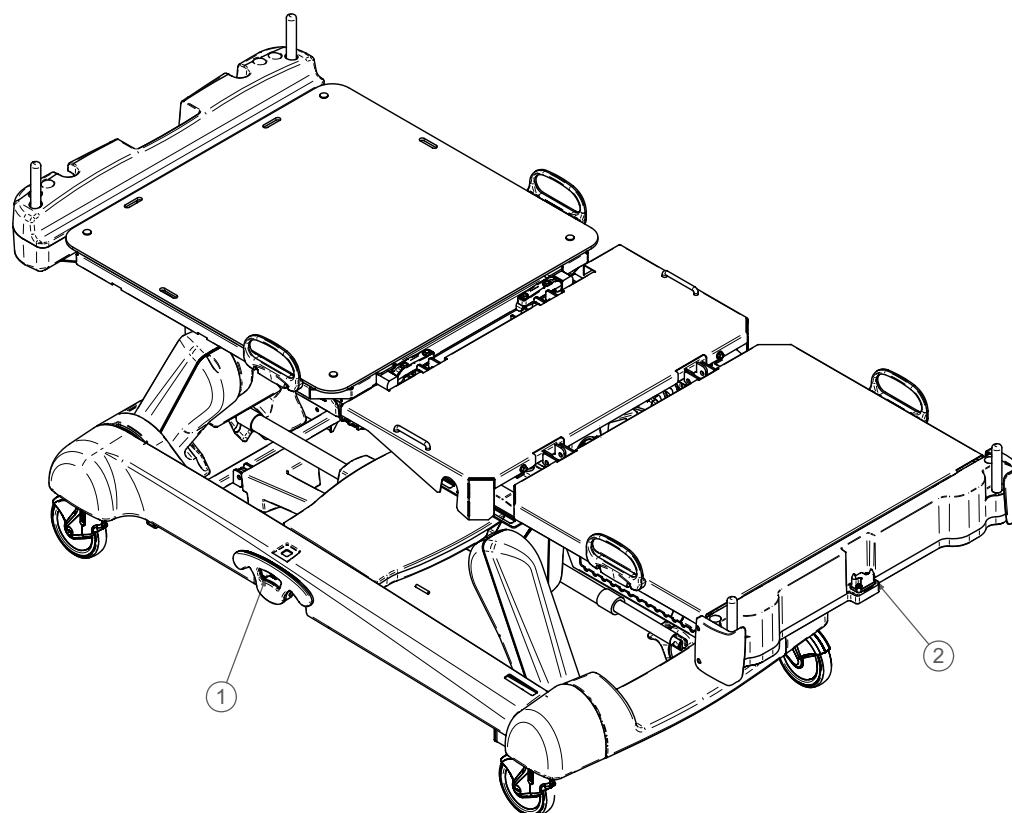

1	27-2687	1
2	27-2695	1





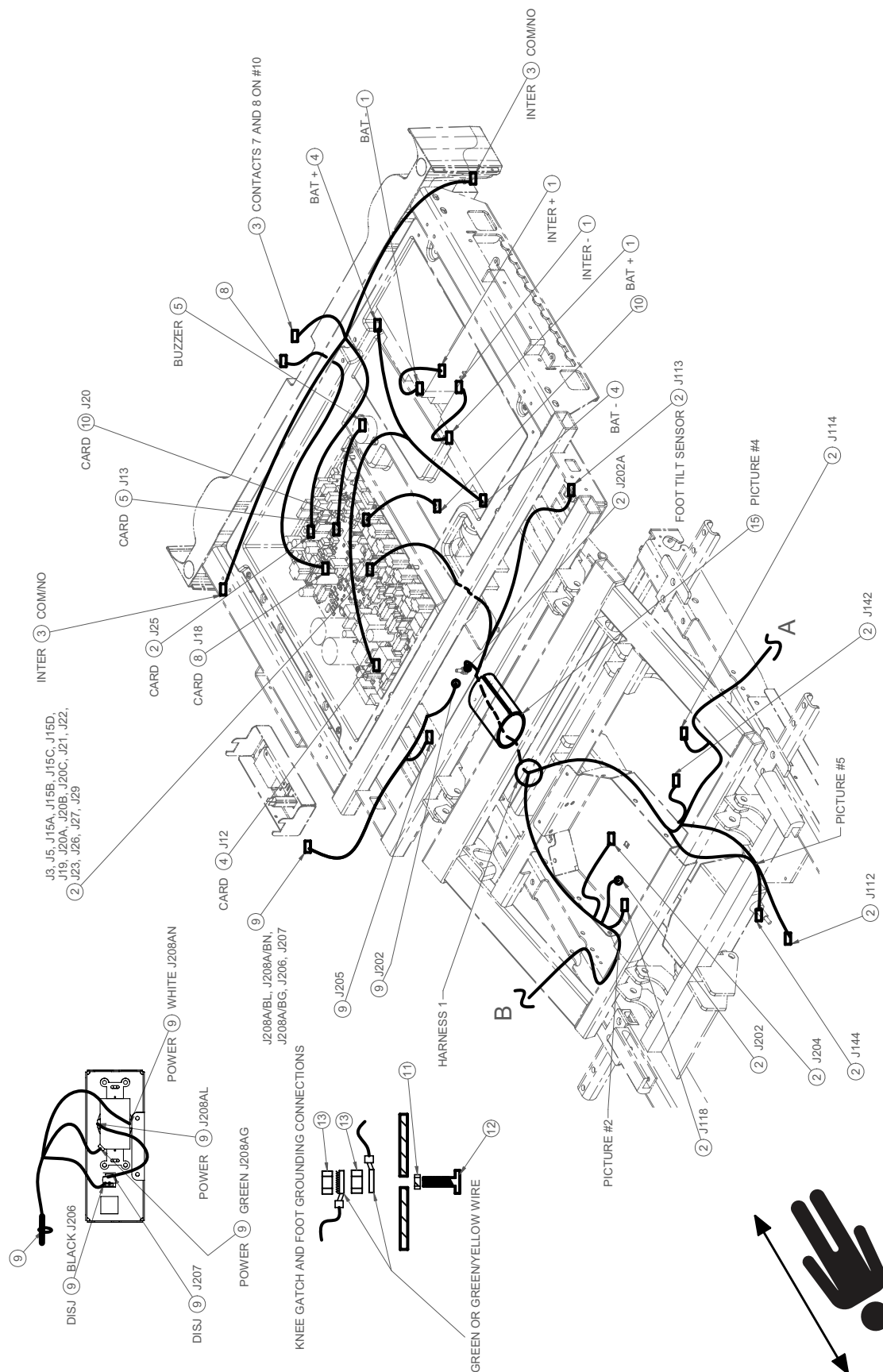

#1



#2



#3

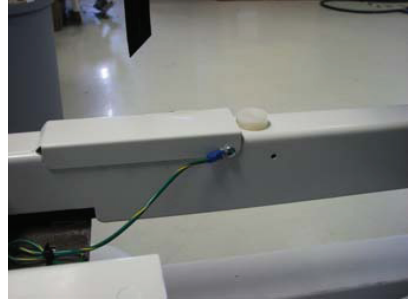

#4



#5



#6



16

QDF27-1381 #1				
Cable No.	Connector No.	To	Cable No.	Connector No.
QDF27-1381	Grommet	To	QDF9188	Battery
QDF27-1381	Terminal	To	QDF2089	Interrupter
QDF27-1381	Terminal	To	QDF2089	Interrupter

QDF27-1646 #4				
Cable No.	Connector No.	To	Cable No.	Connector No.
QDF27-1646	Mini Fit	To	QDF75-0440	J12 DC Board
QDF27-1646	Black Grommet	To	QDF9188	Battery #2 Pole -
QDF27-1646	White Grommet	To	QDF9188	Battery #1 Pole +

QDF27-2213 #2				
Cable No.	Connector No.	To	Cable No.	Connector No.
QDF27-2213	J22	To	QDF75-0440	J22 DC Board
QDF27-2213	J21	To	QDF75-0440	J21 DC Board
QDF27-2213	J20A	To	QDF75-0440	J20A DC Board
QDF27-2213	J20B	To	QDF75-0440	J20B DC Board
QDF27-2213	J20C	To	QDF75-0440	J20C DC Board
QDF27-2213	J19	To	QDF75-0440	J19 DC Board
QDF27-2213	J29	To	QDF75-0440	J29 DC Board
QDF27-2213	J15A	To	QDF75-0440	J15A DC Board
QDF27-2213	J15B	To	QDF75-0440	J15B DC Board
QDF27-2213	J15C	To	QDF75-0440	J15C DC Board
QDF27-2213	J15D	To	QDF75-0440	J15D DC Board
QDF27-2213	J204	To	QDF27-2038	Transformer J204
QDF27-2213	J27	To	QDF75-0440	J27 DC Board
QDF27-2213	J3	To	QDF75-0440	J3 DC Board
QDF27-2213	J5	To	QDF75-0440	J5 DC Board
QDF27-2213	J113	To	QDF75-0140	Foot Sensor
QDF27-2213	J202	To	—	Gatch Ground
QDF27-2213	J114	To	QDF75-0140	Trend Sensor
QDF27-2213	J153	To	QDF27-1372	Right Foot Cell
QDF27-2213	J103	To	27-2598	Removable Control
QDF27-2213	J172	To	QDF27-1208	Right Foot Siderail
QDF27-2213	J102	To	QDF27-2212	Right Head Siderail
QDF27-2213	J152	To	QDF27-1372	Right Side Head Cell
QDF27-2213	J202A	To	—	Foot Ground
QDF27-2213	J16	To	QDF75-0600	J16 Room Board
QDF27-2213	J15	To	QDF75-0600	J15 Room Board
QDF27-2213	J14	To	QDF75-0600	J14 Room Board
QDF27-2213	J13	To	QDF75-0600	J13 Room Board
QDF27-2213	J10	To	QDF75-0600	J10 Room Board
QDF27-2213	J11	To	QDF75-0600	J11 Room Board
QDF27-2213	J144	To	QDF27-1215	Gatch Motor
QDF27-2213	J142	To	QDF27-1214	Fowler Motor
QDF27-2213	J112	To	QDF75-0140	Fowler Sensor
QDF27-2213	J118	To	QDF75-0140	Gatch Sensor
QDF27-2213	J155	To	QDF27-1372	Left Foot Cell

QDF27-2213 #2				
QDF27-2213	J171	To	QDF27-1208	Left Foot Siderail
QDF27-2213	J105	To	QDF27-2212	Left Head Siderail
QDF27-2213	J150	To	QDF27-1372	Left Side Head Cell
QDF27-2213	J23	To	QDF75-0440	J23 DC Board
QDF27-2213	J26	To	QDF75-0440	J26 DC Board
QDF27-2213	J200A Black	To	QDF9571	Line "L"
QDF27-2213	J200B White	To	QDF9571	Line "N"
QDF27-2213	J200C Green or Green/Yellow	To	Ground	Head Screw

QDF27-1607 #3				
Cable No.	Connector No.	To	Cable No.	Connector No.
QDF27-1607	Con. MTA 5 Pos.	To	QDF75-0440	J25 DC Board
QDF27-1607	Contact	To	QDF27-1213	Contact 7 or 8
QDF27-1607	Contact	To	QDF27-1213	Contact 7 or 8
QDF27-1607	Terminal	To	QDF9535	Right Limit Switch (27-2688) No/Com
QDF27-1607	Terminal	To	QDF9535	Right Limit Switch (27-2688) Com/No
QDF27-1607	Terminal	To	QDF9535	Left Limit Switch (27-2688) No/Com
QDF27-1607	Terminal	To	QDF9535	Left Limit Switch (27-2688) Com/No

QDF5095 #5				
Cable No.	Connector No.	To	Cable No.	Connector No.
QDF5095	Con. MTA	To	QDF75-0440	J13 DC Board
QDF5095	Buzzer	To	Electrical Box	See Position on Drawing

QDF27-1524 #7				
Cable No.	Connector No.	To	Cable No.	Connector No.
QDF27-1524	Black 90° Terminal	To	QDF9571	Line "L"
QDF27-1524	White 90° Terminal	To	QDF9571	Line "L"
QDF27-1524	Green 90° Terminal	To	QDF9571	Line "L"
QDF27-1524	Black Right Terminal	To	27-2848	"L" (Power Supply)
QDF27-1524	White Right Terminal	To	27-2848	"N" (Power Supply)
QDF27-1524	Green Right Terminal	To	27-2848	"E" (Power Supply)

QDF27-1524 #7				
QDF27-1524	Cross Grommet	To	Head Ground	Screw
QDF27-1524	Cross Grommet	To	Head Ground	Screw

QDF27-2214 #10				
Cable No.	Connector No.	To	Cable No.	Connector No.
QDF27-2214	Con. MTA 6 Pos.	To	QDF75-0440	J18 DC Board
QDF27-2214	Con. Metrimate	To	27-1547	Panel (27-1547)

QDF27-2025 #12				
Cable No.	Connector No.	To	Cable No.	Connector No.
QDF27-2025	Light	To	QDF75-0440	J20 DC Board

QDF27-2228 #11				
Cable No.	Connector No.	To	Cable No.	Connector No.
QDF27-2228	J205	To	QDF27-2038	Transformer
QDF27-2228	J202 Grommet	To	—	Foot Litter Ground
QDF27-2228	J208AL (Black)	To	QDF9573	Single Outlet
QDF27-2228	J207 Terminal	To	QDF9025	Breaker
QDF27-2228	J206 Terminal	To	QDF9025	Breaker
QDF27-2228	J208AN (White)	To	QDF9573	Right L.S. No/Com
QDF27-2228	J208AG (Green/Yellow)	To	QDF9573	Ground

1	QDF27-1381	2
2	QDF27-2213	1
3	QDF27-1607	1
4	QDF27-1646	1
5	QDF5095	1
6	QDF9518	51
7	QDF27-1524	1
8	QDF27-2214	1
9	QDF27-2228	1
10	QDF27-2025	1
11	VW20A76	4
12	VV33A0G28	3
13	VE30A0G	6

## 27-2695

---

14	QDF27-2284	1
15	QDF2115	1
16	QDF9523	2

# OL270283-XXX/OL270284-XXX (230V)

Rev C

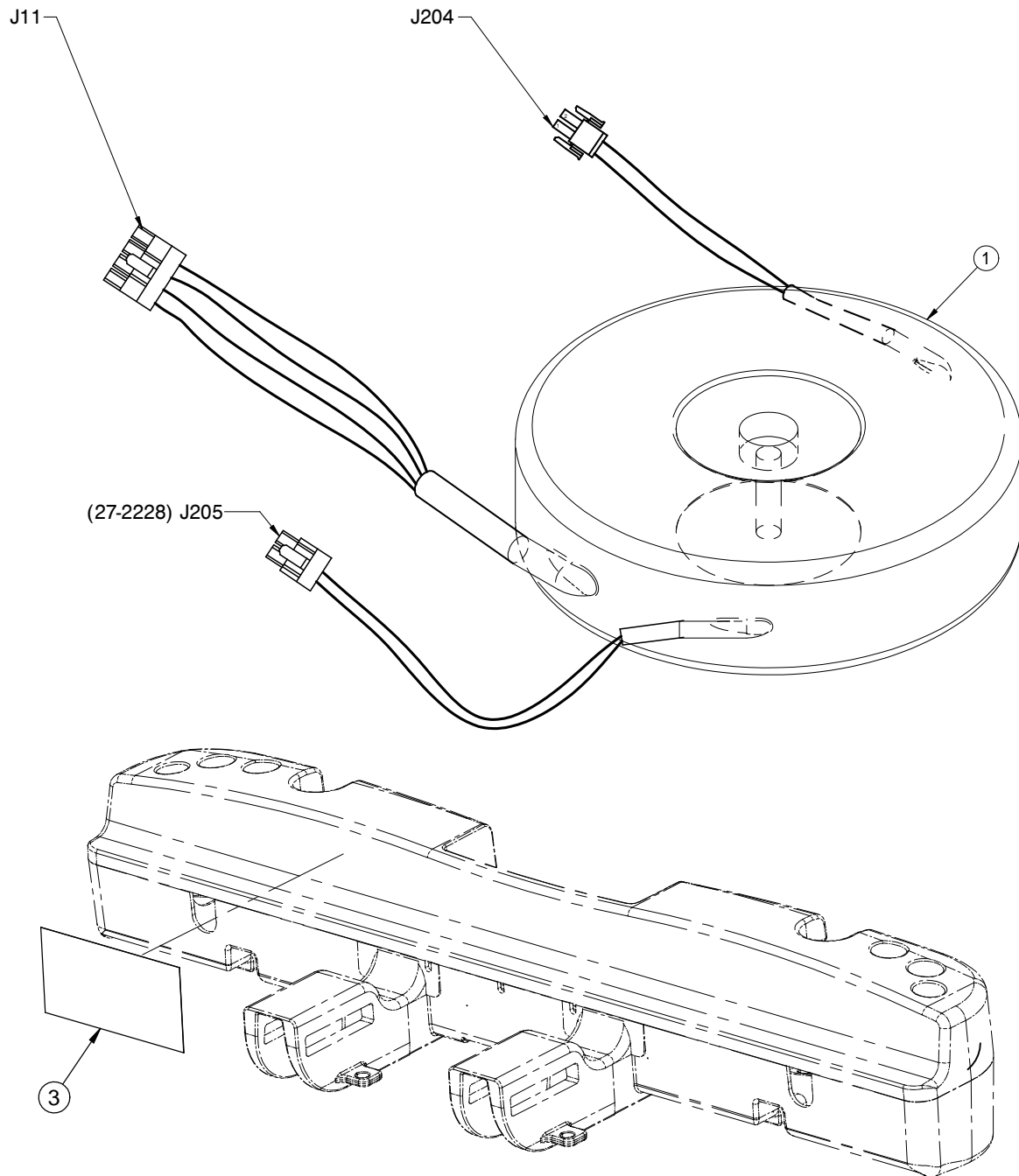

1

QDF27-2658

1

3

QE71-1342-XXX (2151)

1

QE71-1343-XXX (2152)

Rev C

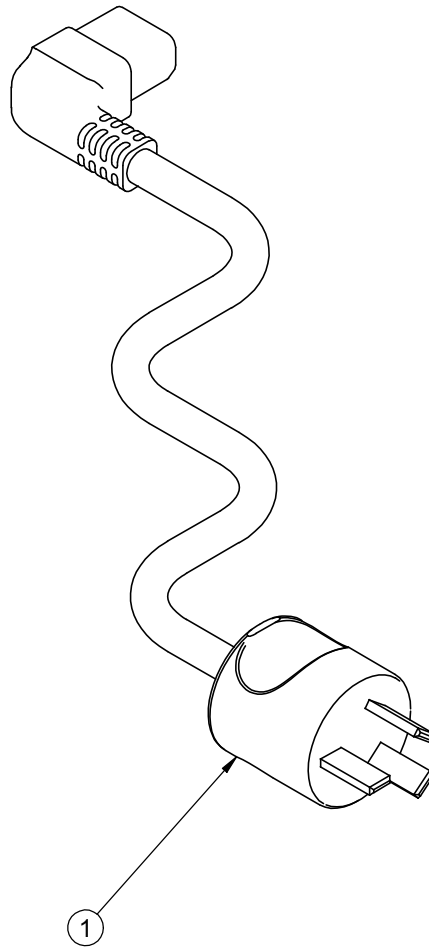

1

QDF8066-AUS

1



Rev C

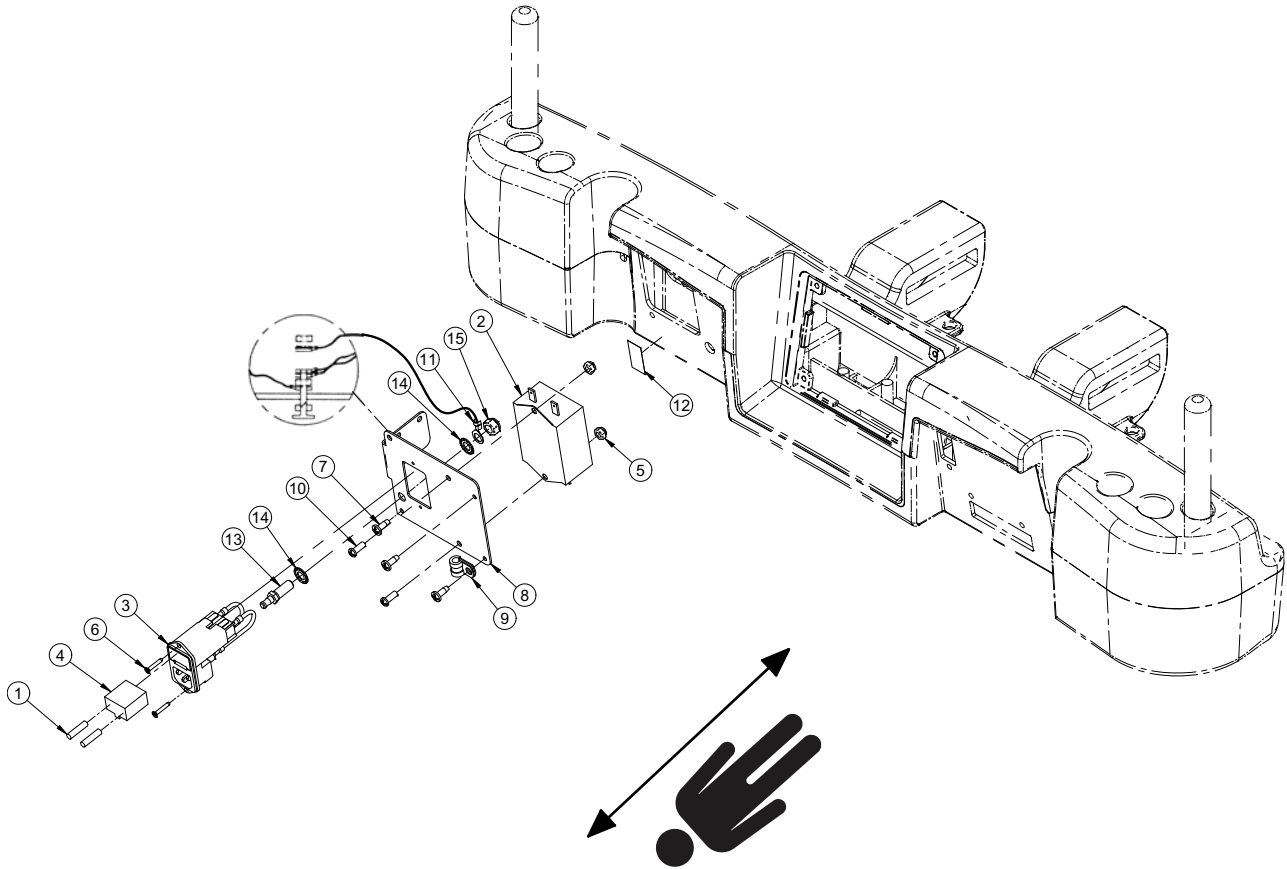

1	QDF8078	2
2	QDF9571	1
3	27-2848	1
4	QDF9575	1
5	VE30A0G	2
6	VV41A1A20	2
7	VV83A9G16	3
8	27-2568P	1
9	QDF2155	1
10	VV33A0G16	2
11	QDF27-2569	1
12	QE71-1314	1
13	QDF2135	1
14	VW50A10	2
15	VE30A10	1

Rev 04

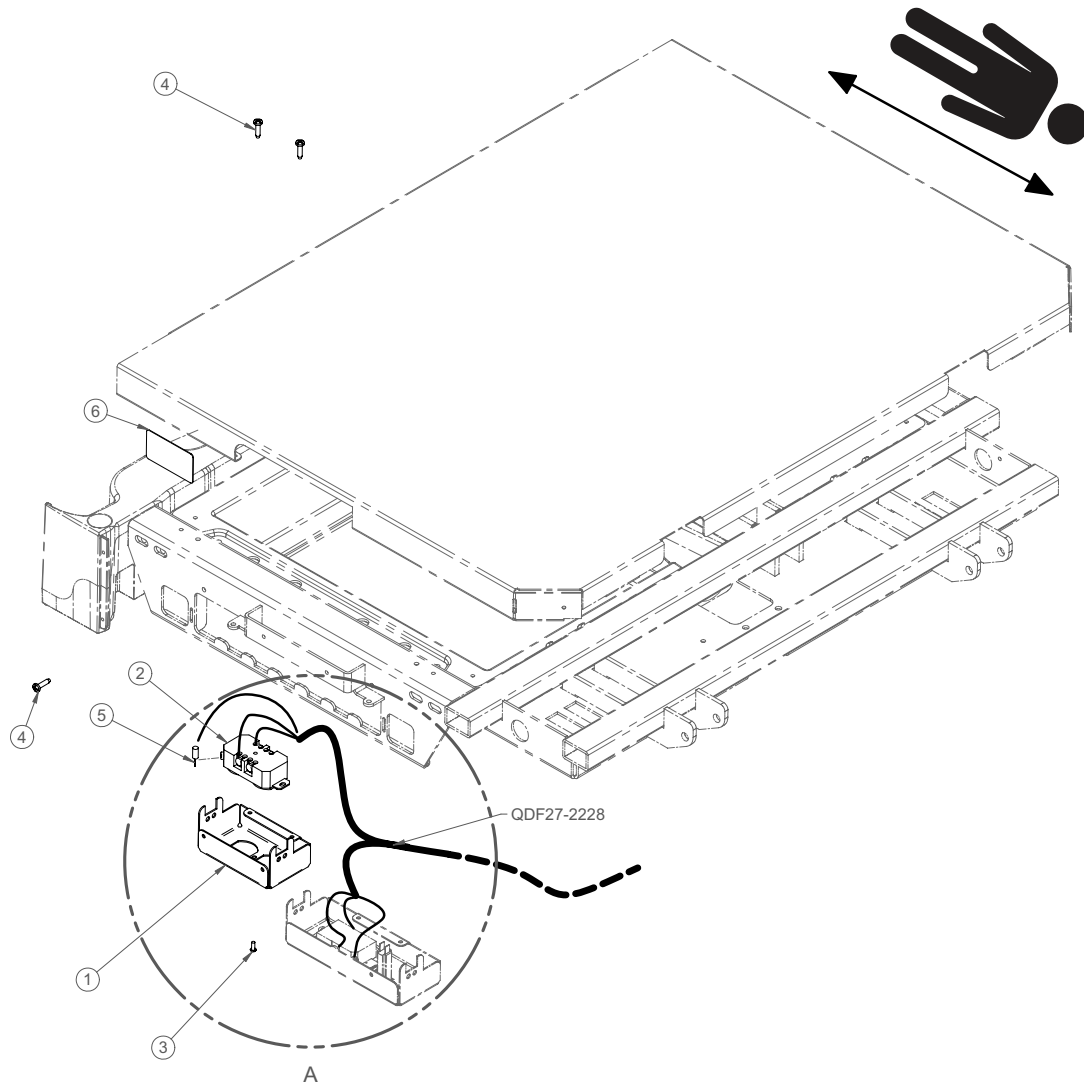

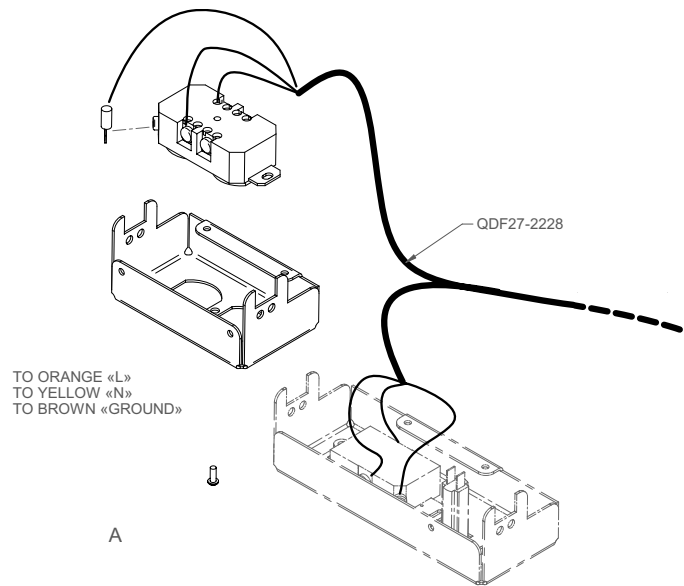

QDF27-2228			
Cable No.	Connector No.	Cable No.	Connector No.
QDF27-2228	J108A-L (Black)	QDF9573	“L”
QDF27-2228	J108A-N (White)	QDF9573	“N”
QDF27-2228	J108A-G (Green)	QDF9573	“GROUND”
QDF27-2228	J108B-L (Orange)	QDF8024	“L”
QDF27-2228	J108B-N (Yellow)	QDF8024	“N”
QDF27-2228	J108B-G (Brown)	QDF8024	“GROUND”

1	27-1978P	1
2	QDF8024	1
3	VV37A1C12	1
4	VV83A9G24	3
5	QDF2124	1
6	QE71-0964-XXX	1

Rev A

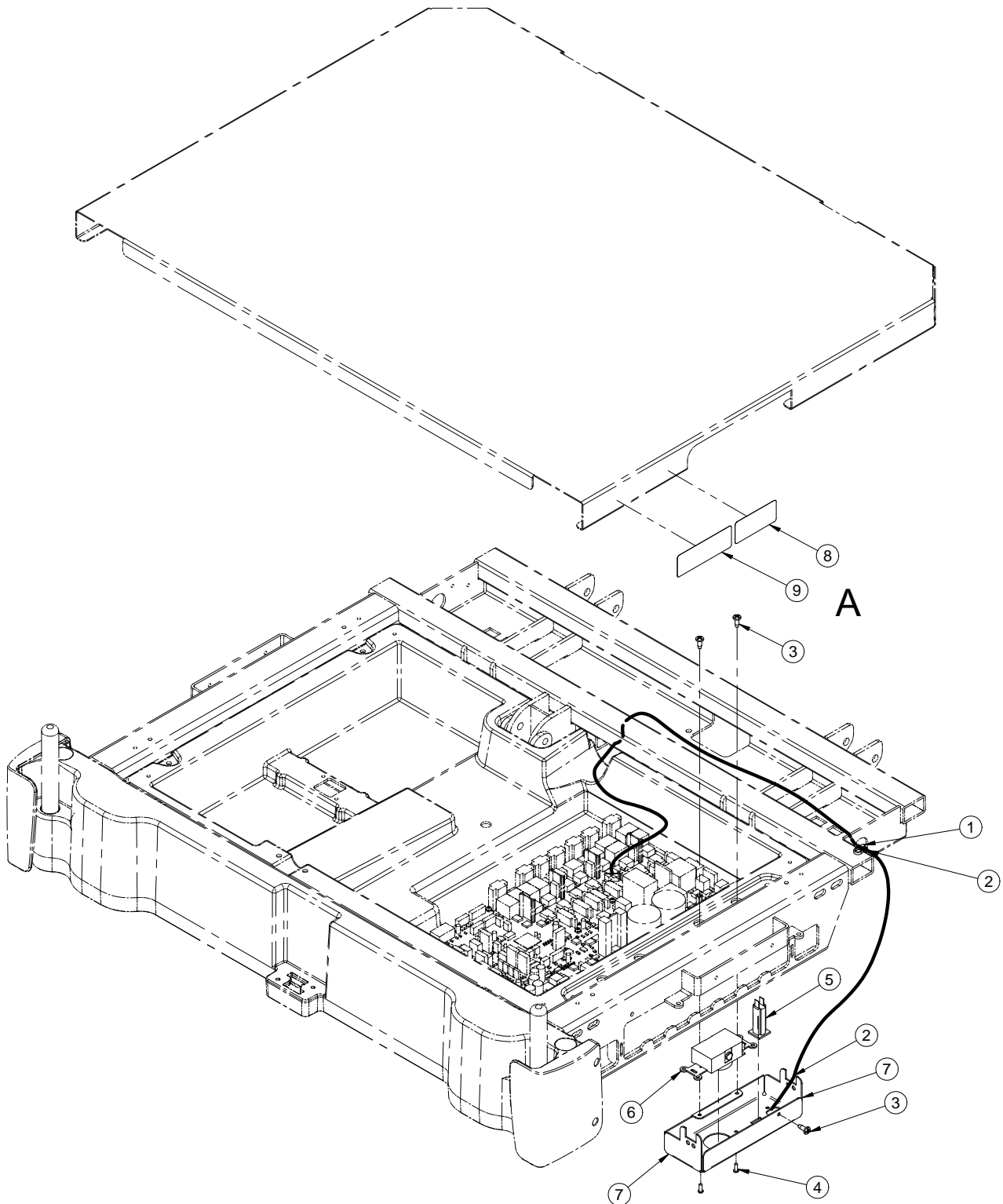

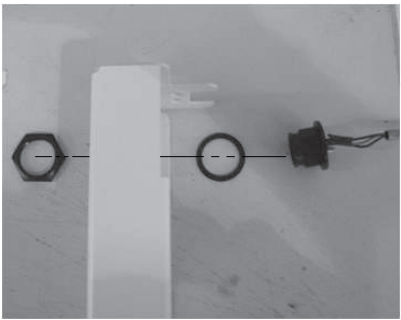
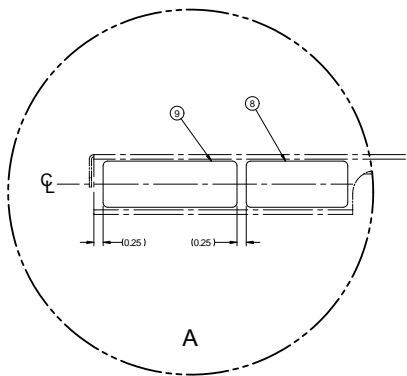

1	QDF27-2248	1
2	QDF9518	2
3	VV83A9G16	3
4	VV37A1C12	2
5	QDF9025	1
6	QDF9573	1
7	27-1967P	1
8	QE71-0964-tri	1
9	QE71-1348-tri	1

Rev 09

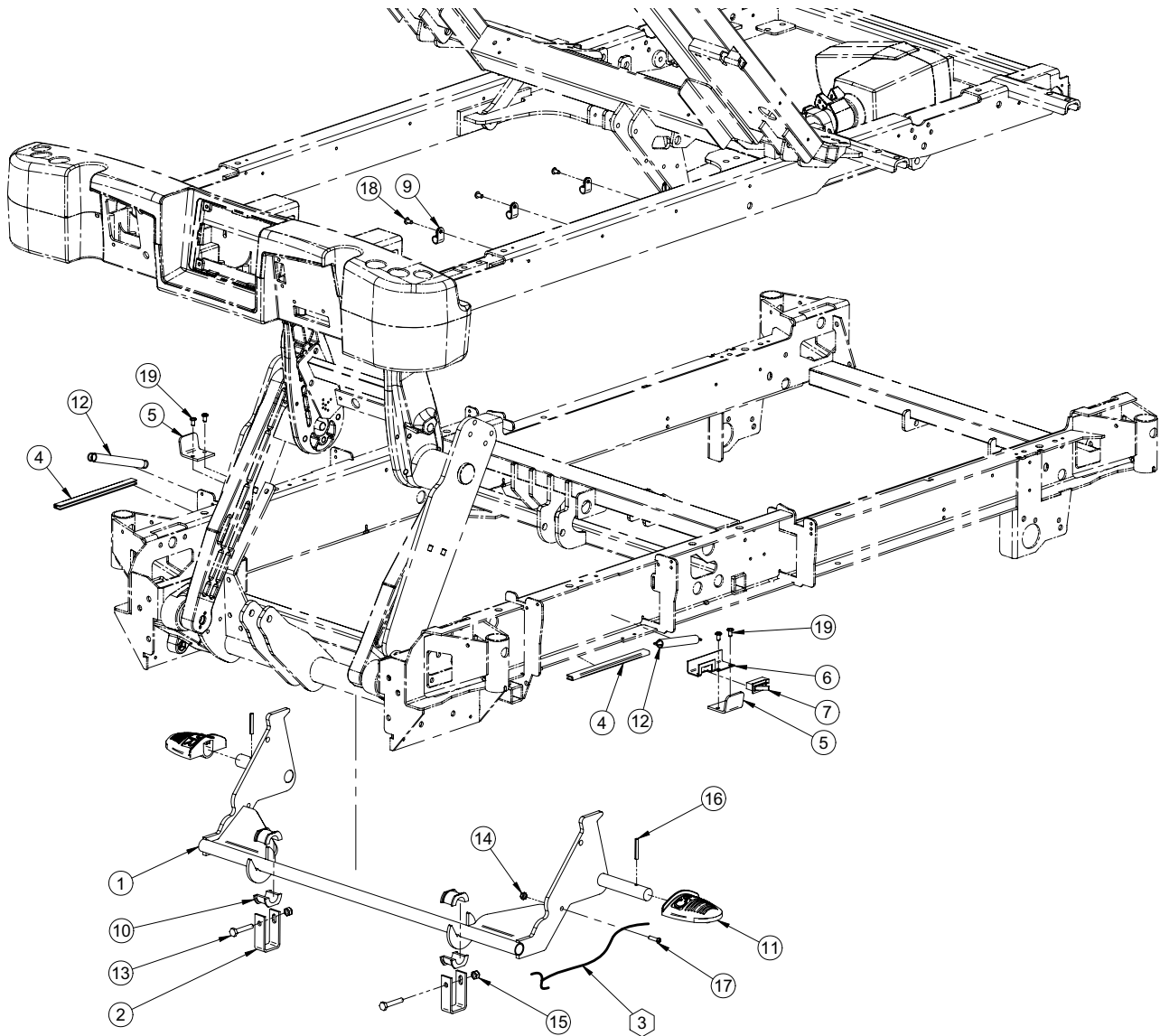

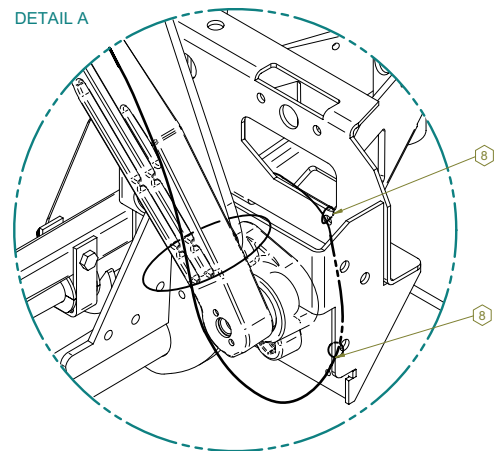
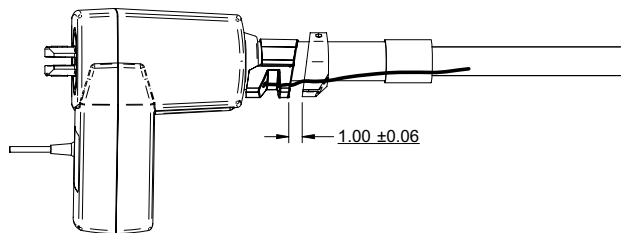
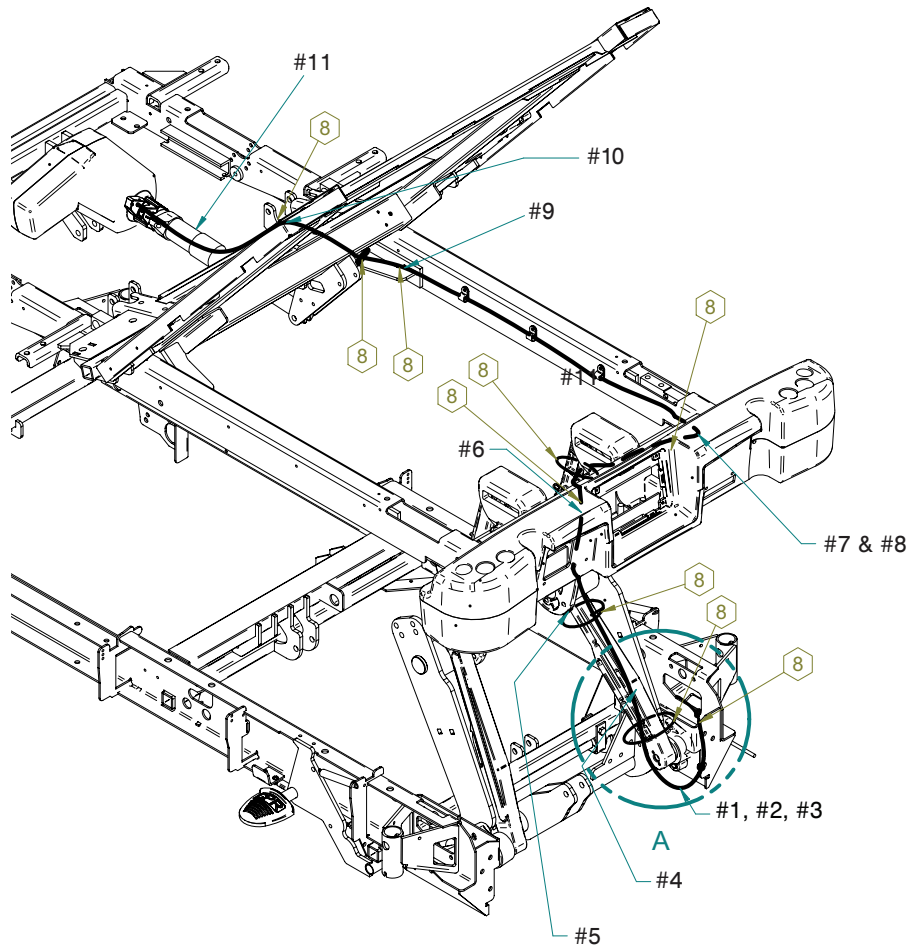



#1

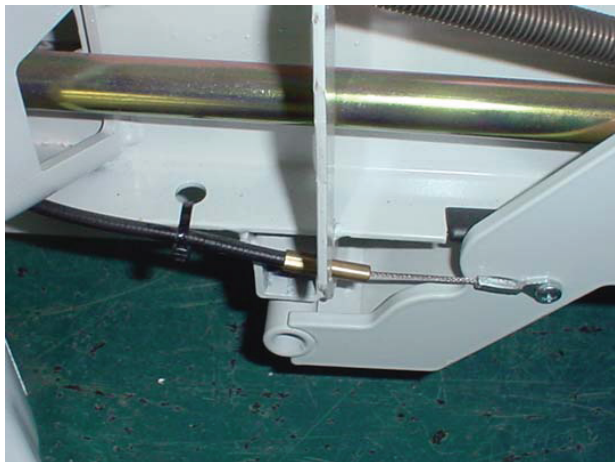

#2



#3



#5



#6





#7



#8



#9



#10

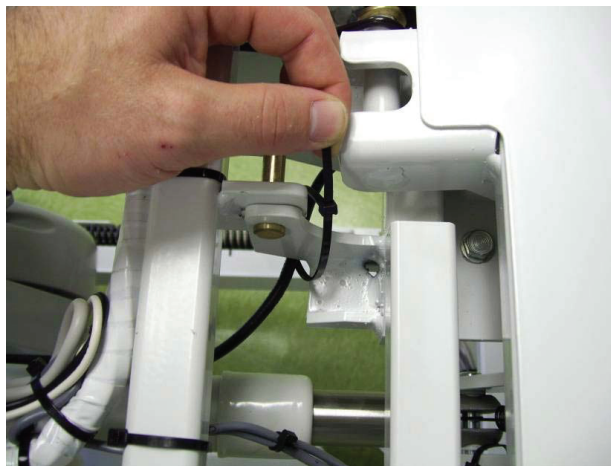

#11



# L27-033

Cable No.	Connector No.	To	Cable No.	Connector No.
QDF2083	CPR Switch	To	QDF27-1204	J127

1	27-1897P	1
2	27-1917Z	2
3	27-1966	1
4	27-2036	2
5	27-2062Z	2
6	27-2086Z	1
7	QDF2083	1
8	QDF9518	12
9	QDF2155	3
10	QP19-0270	4
11	QP27-2065	2
12	QRE23-0438	2
13	VB15A1N44	2
14	VE30A0G	1
15	VE30A1N	2
16	VG10B0636	2
17	VV33A0G24	1
18	VV83A9G12	3
19	VV83A9G16	4

Rev G

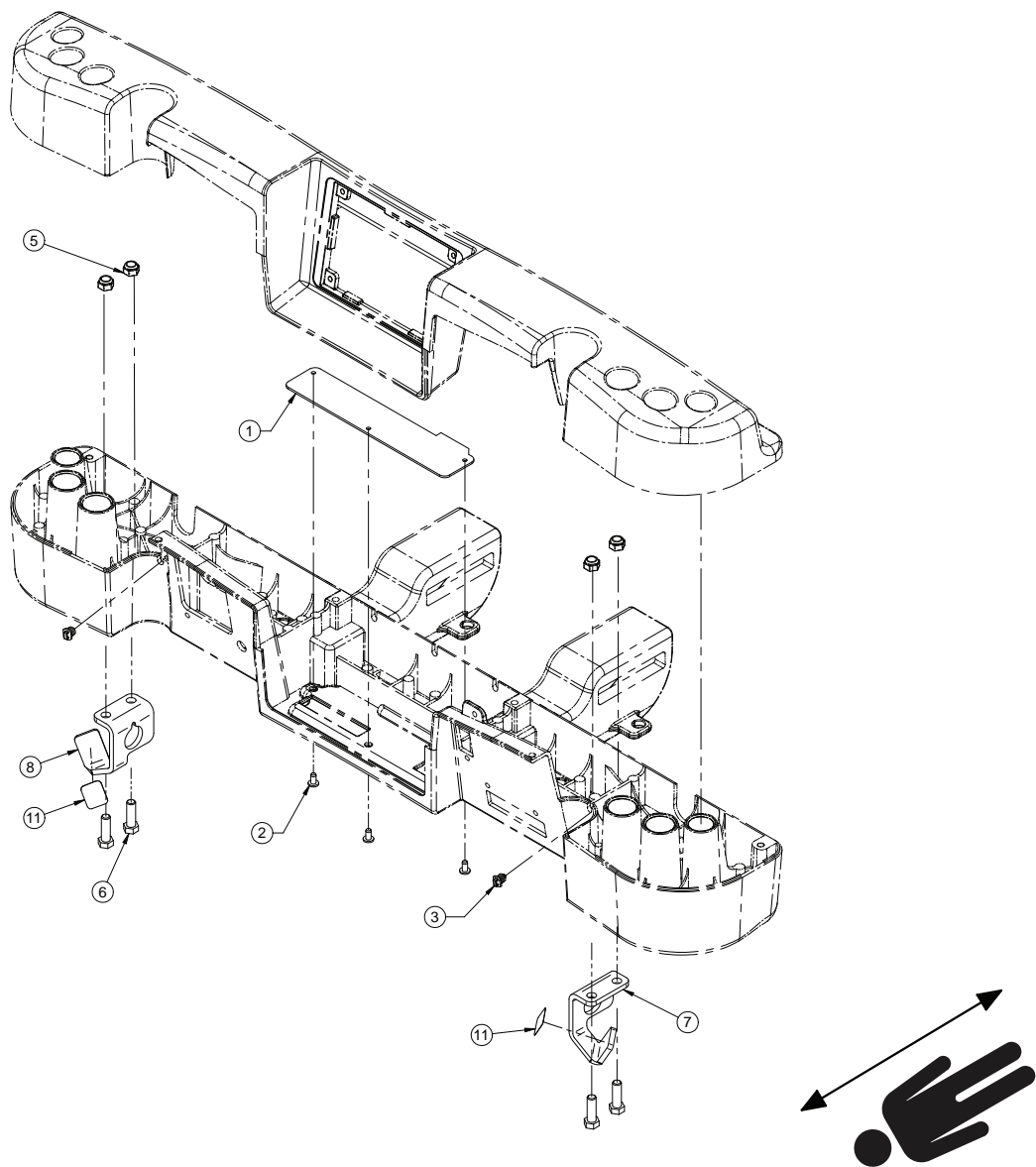

1	27-1651P	1
2	VV83A9G12	3
3	QDF5096	2
5	VE30A1O	4
6	VB15A1O32	4
7	27-2790P	1
8	27-2789P	1
11	QE71-1373	2

Rev B

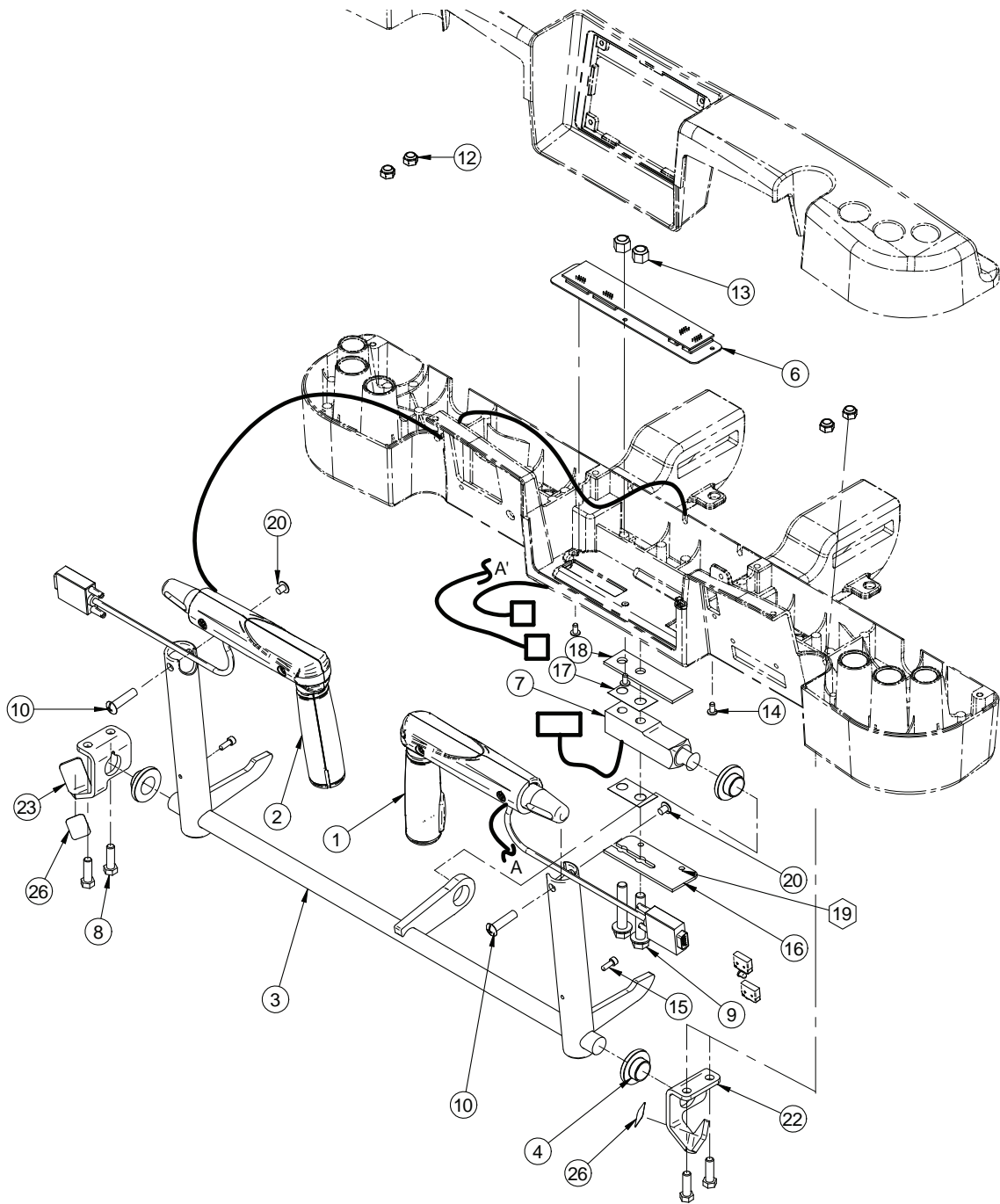

## 27-2548 BOARD CONNECTION

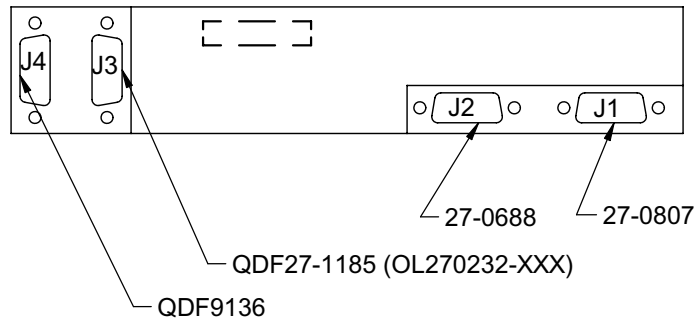

1	27-0688	1
2	27-0807	1
3	27-0880C	1
4	27-1181	3
6	27-2548	1
7	QDF9136	1
8	VB15A1O32	4
9	VB95A1P48	2
10	VE42A9036	2
12	VE30A1O	4
13	VE30A1P	2
14	VV83A9G12	3
15	VV10A0G16-S	2
16	27-1857Z	1
17	QDF27-1780	2
18	27-1775Z	1
19	QDF9518	1
20	VV33A1N10-S	2
22	27-2790P	1
23	27-2789P	1
26	QE71-1373	2

Rev D

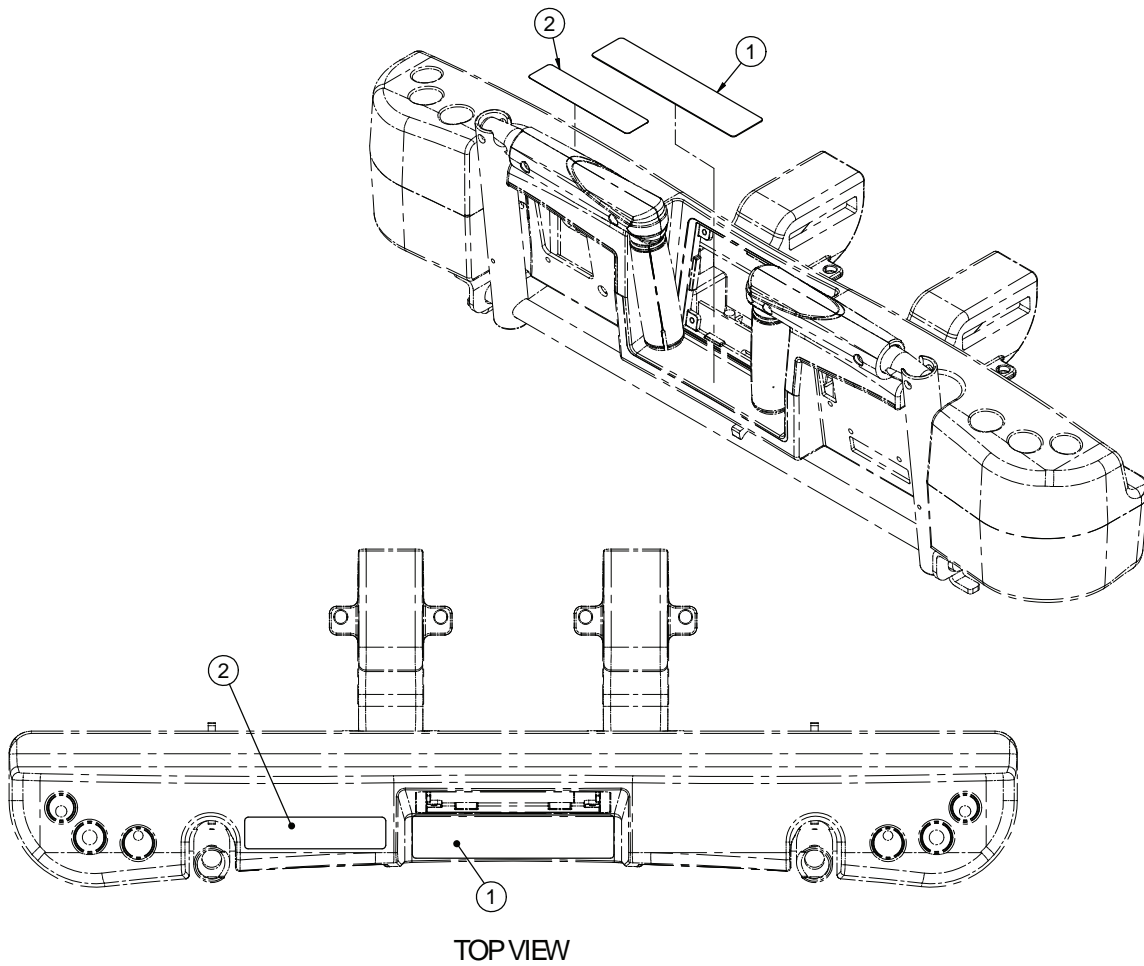

1	QE71-0946-XXX	1
2	QE71-1372	1

Rev 01

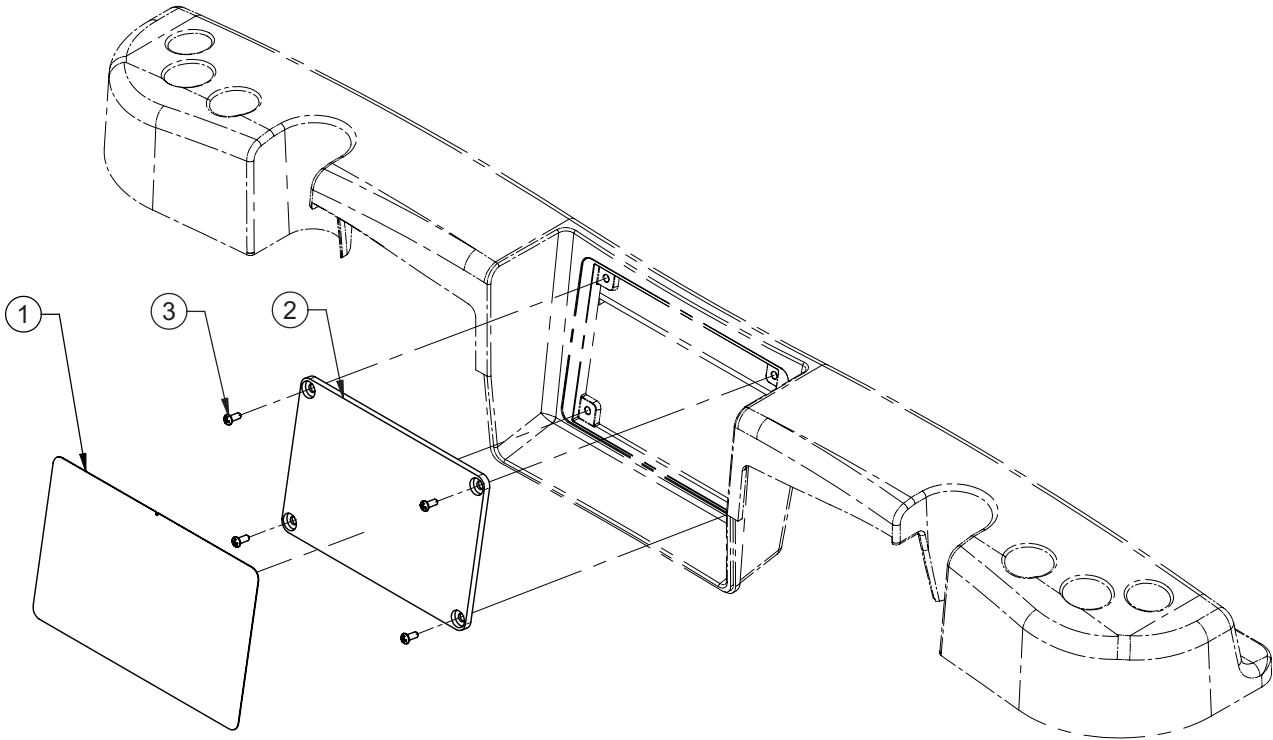

1	QDF27-1649	1
2	QP27-1650	1
3	VV23A9C12HL	4

Rev C

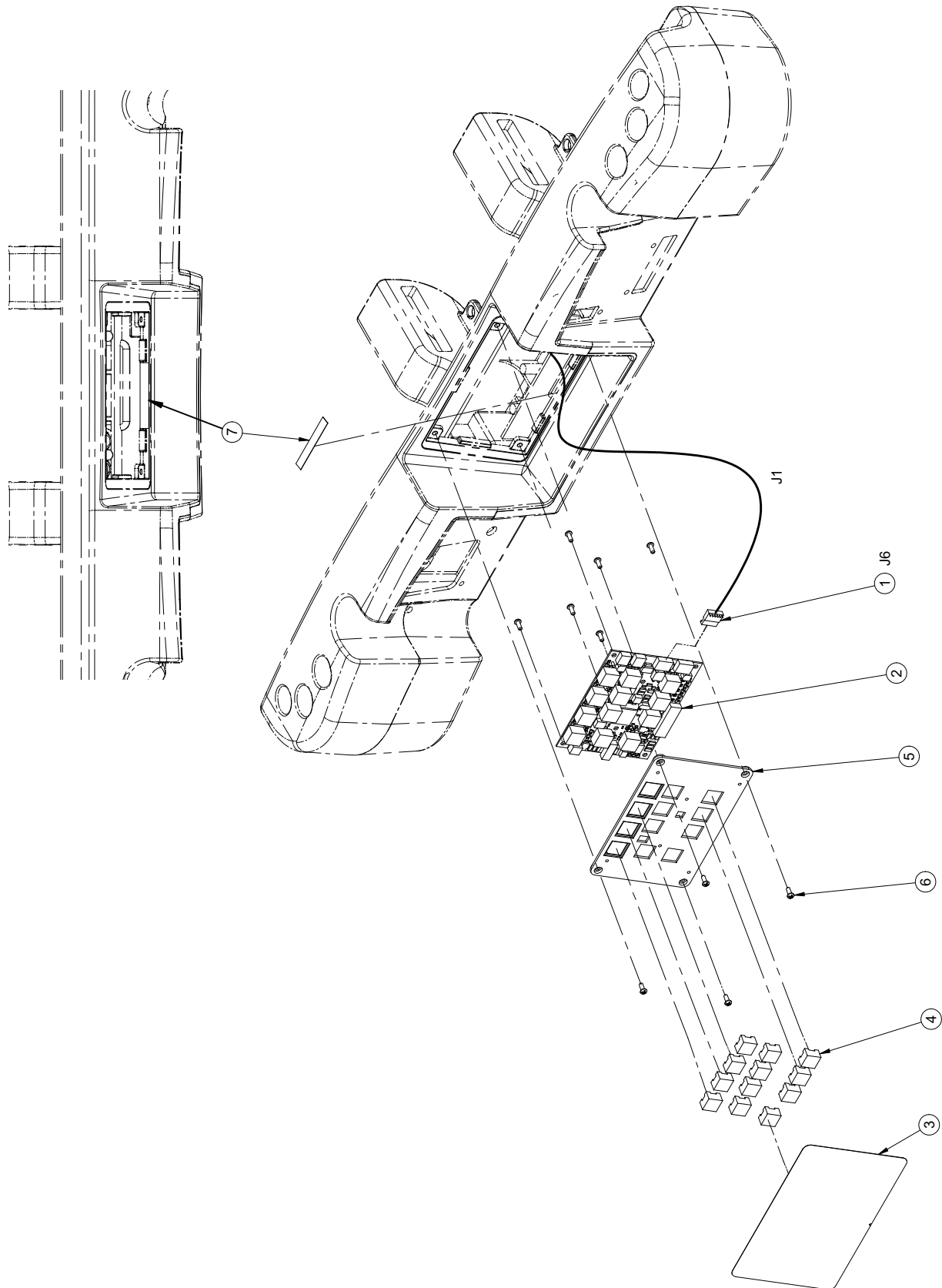



# OL270263-XXX

QDF21-2895			
Cable No.	Connector No.	Cable No.	Connector No.
QDF21-2895	MTA6	QDF27-1099	J6
QDF21-2895	MTA6	QDF75-0600	J1

Dip Switch Configuration on QDF27-1099			
SW13	ON	OFF	ON
SW14	OFF	OFF	-

1	QDF21-2895	1
2	QDF27-1099	1
3	QF27-2236-XXX	1
4	QDF9183	12
5	QP27-1111	1
6	VV23A9C12HL	10
7	QE71-1340	1

Rev 01

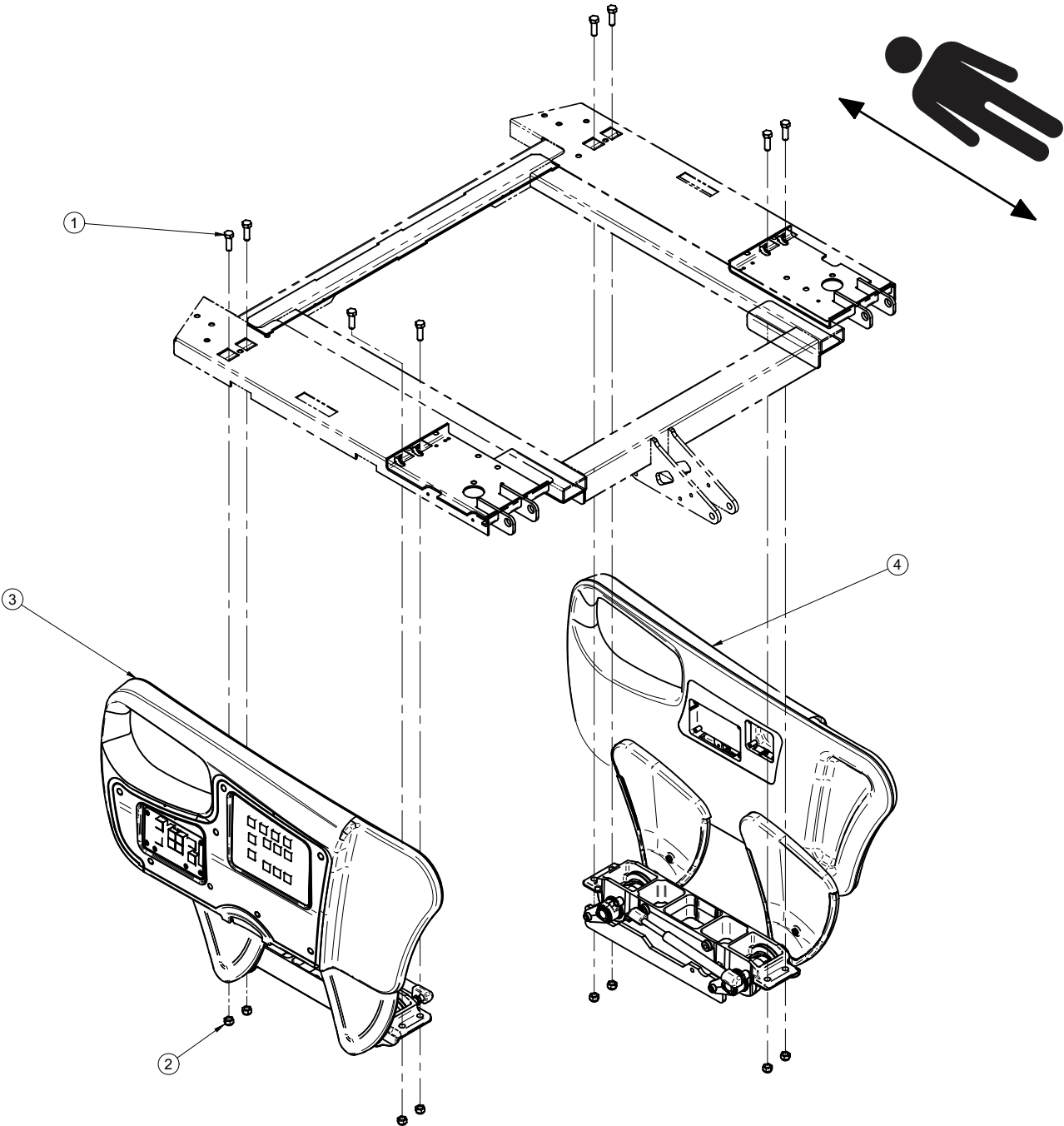

1	VB18A1O32	8
2	VE30A1O	8
3	27-2287	1
4	27-2288	1

Rev 04

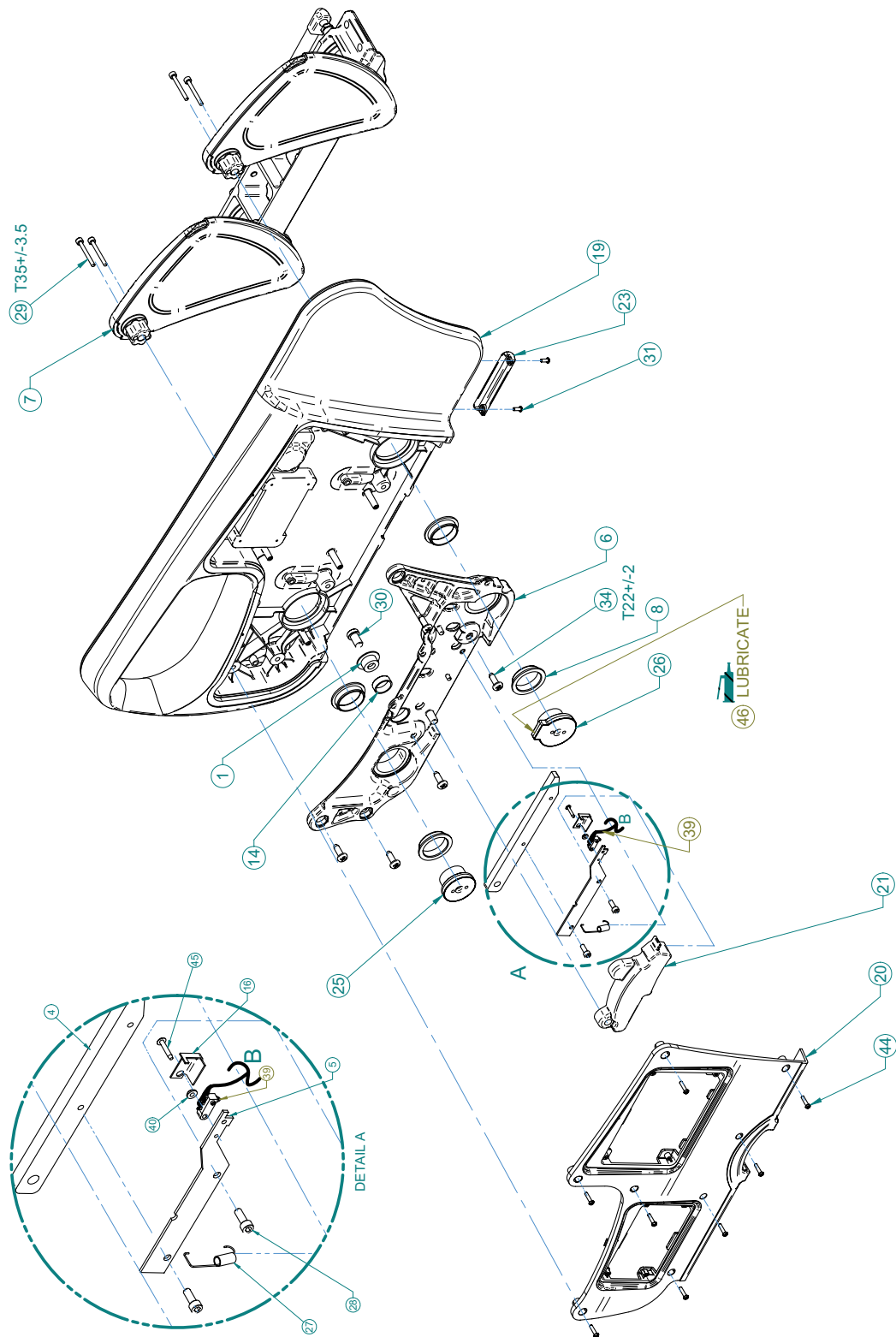

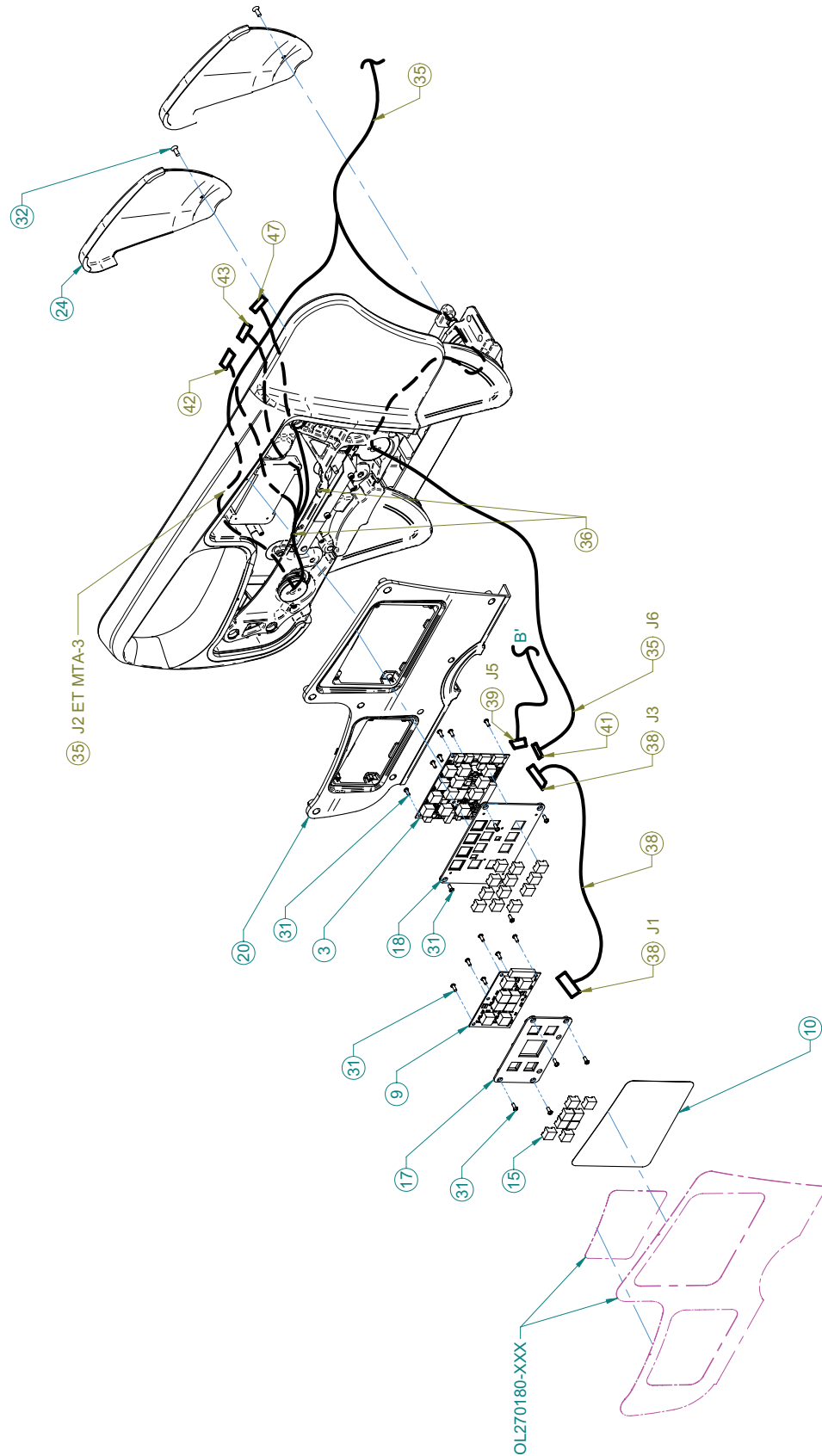

Cable 36	Position on Connector 47	Position on Connector 41	Position on Connector 43	Position on Connector 42	Signal	Color
1	-	1	-	-	"CAN H"	Black / Red
2	-	2	-	-	"CAN L"	Red
3	-	3	-	-	+12V	Black / White
4	-	4	-	-	"GND"	White
5	-	5	-	-	"SAFE"	Black / Green
6	-	6	-	-	+24V	Green
-	-	-	-	-	Audioshield	-
1	-	-	1	-	"SPK HIGH"	Black
2	-	-	2	-	"SPK COM"	White
1	-	-	-	1	N.O.	Red
2	-	-	-	2	COM	Green
3	-	-	-	3	N.C.	Brown
1	1	-	-	-	Speaker	Blue
2	2	-	-	-	Speaker	Orange

QDF27-1099			
SW13	ON	ON	ON
SW14	ON	ON	-

Cable No.	Connector No.	To	Cable No.	Connector No.
QDF27-1681	MTA - 3 Positions	To	QDF27-1099	J5
QDF27-1156	MTA - 6 Positions	To	QDF27-1099	J3
QDF27-1156	MTA - 6 Positions	To	QDF27-1097	J1
QDF27-1784	MTA - 3 Positions	To	QDF27-2212	MTA-2 Positions
QDF27-2212	Mate N Lock 12 Positions	To	QDF27-2213	J105 (L27-038)
QDF27-2212	MTA - 6 Positions	To	QDF27-1099	J6
QDF27-2212	MTA - 3 Positions	To	See OL270162, OL270163, OL270164, OL270173, OL270174, OL270175	
QDF27-2212	MTA - 2 Positions	To		
QDF27-2212	Connector 2 Pins	To		

1	QPA28-0493	1
3	QDF27-1099	1
4	QDF27-2574Z	1
5	27-2575Z	1
6	QPA27-2295	1
7	27-2061	1

8	QDF2049	4
9	QDF27-1097	1
10	QDF27-2237	1
14	QDF28-0491	1
15	QDF9183	20
16	27-2292Z	1
17	QP27-1109	1
18	QP27-1111	1
19	QP27-2225	1
20	QP27-1265	1
21	QP27-1273	1
23	QP27-1496	1
24	QP28-0040	2
25	QPA28-0015	1
26	QPA28-0016	1
27	QRE27-1736	1
28	VV10A0G16-S	2
29	VV10B0G40-S	4
30	VV10A1P20-S	1
31	VV23A9C12HL	22
32	VV31A0G16	2
34	VVB3A9N24PF	5
35	QDF27-2212	1
36	QDF9518	2
38	QDF27-1156	1
39	QDF27-1521	1
40	27-1839	1
41	QDF2088	1
42	QDF9028	1
43	QDF2087	1
44	VV23A9C20HL	8
45	VV87A9A20	1
46	M0019	1
47	QDF2127	1

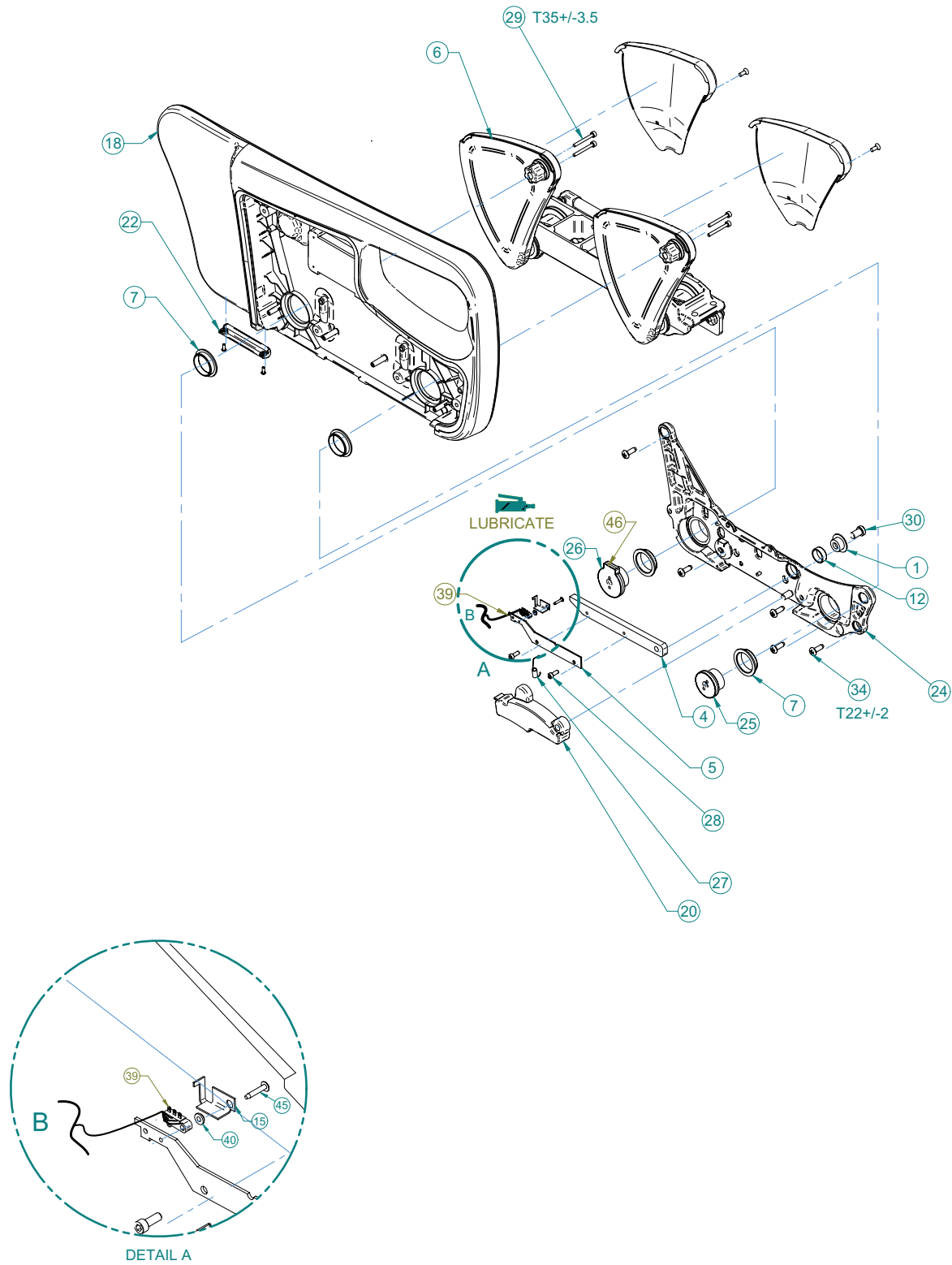

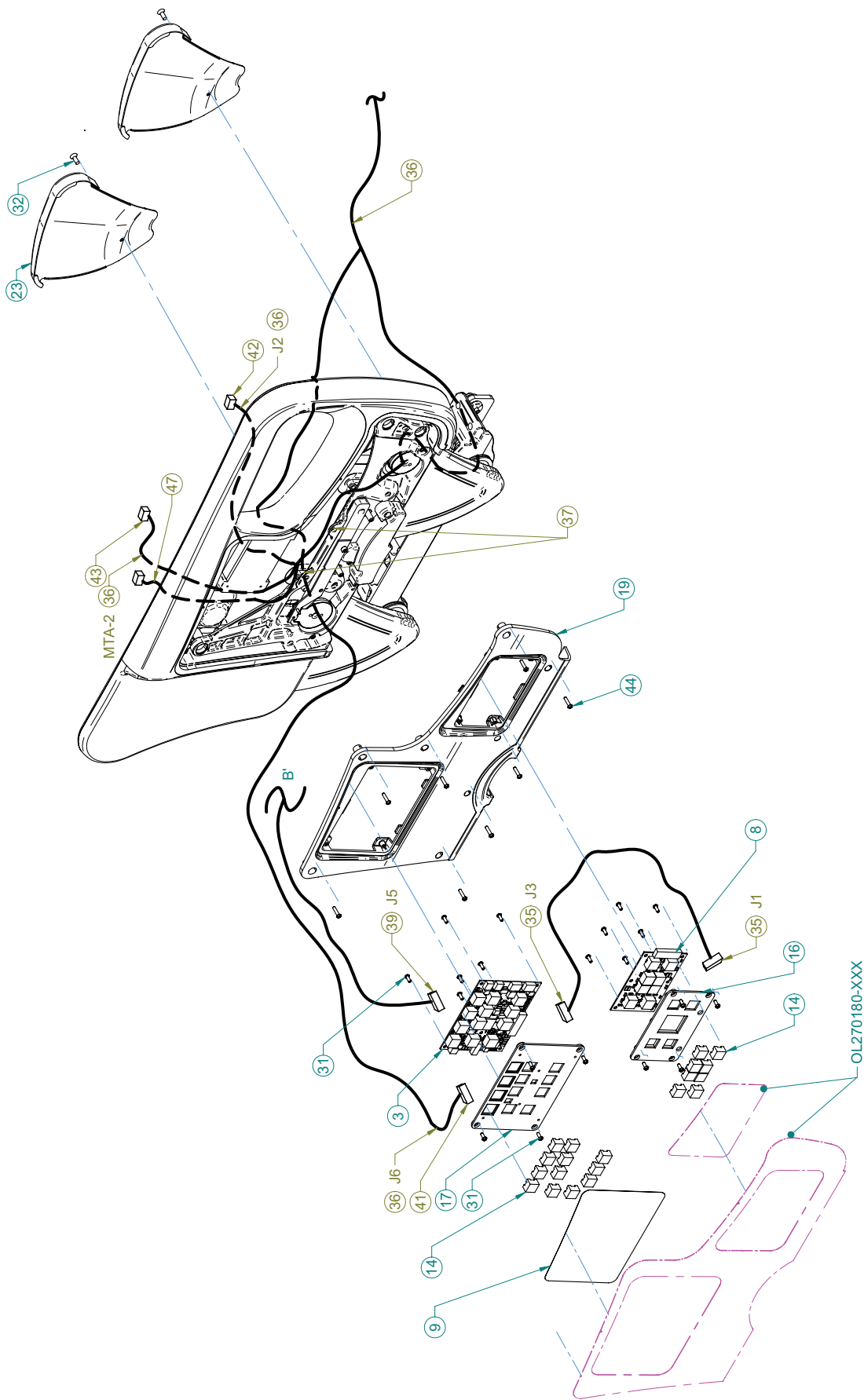



Cable 36	Position on Connector 47	Position on Connector 41	Position on Connector 43	Position on Connector 42	Signal	Color
1	-	1	-	-	"CAN H"	Black / Red
2	-	2	-	-	"CAN L"	Red
3	-	3	-	-	+12V	Black / White
4	-	4	-	-	"GND"	White
5	-	5	-	-	"SAFE"	Black / Green
6	-	6	-	-	+24V	Green
-	-	-	-	-	Audioshield	-
1	-	-	1	-	"SPK HIGH"	Black
2	-	-	2	-	"SPK COM"	White
1	-	-	-	1	N.O.	Red
2	-	-	-	2	COM	Green
3	-	-	-	3	N.C.	Brown
1	1	-	-	-	Speaker	Blue
2	2	-	-	-	Speaker	Orange

QDF27-1099			
SW13	OFF	ON	ON
SW14	OFF	OFF	-

Cable No.	Connector No.	To	Cable No.	Connector No.
QDF27-1681	MTA - 3 Positions	To	QDF27-1099	J5
QDF27-1156	MTA - 6 Positions	To	QDF27-1099	J3
QDF27-1156	MTA - 6 Positions	To	QDF27-1097	J1
QDF27-1784	MTA - 3 Positions	To	QDF27-2212	MTA-2 Positions
QDF27-2212	Mate N Lock 12 Positions	To	QDF27-2213	J105 (L27-038)
QDF27-2212	MTA - 6 Positions	To	QDF27-1099	J6
QDF27-2212	MTA - 3 Positions	To	See OL270162, OL270163, OL270164, OL270173, OL270174, OL270175	
QDF27-2212	MTA - 2 Positions	To		
QDF27-2212	Connector 2 Pins	To		

1	QPA28-0493	1
3	QDF27-1099	1
4	QDF27-2574Z	1
5	27-2575Z	1
6	27-2060	1
7	QDF2049	4

8	QDF27-1097	1
9	QDF27-2238	1
12	QDF28-0491	1
14	QDF9183	20
15	27-2293Z	1
16	QP27-1109	1
17	QP27-1111	1
18	QP27-2226	1
19	QP27-1266	1
20	QP27-1274	1
22	QP27-1496	1
23	QP28-0039	2
24	QPA27-2296	1
25	QPA28-0015	1
26	QPA28-0016	1
27	QRE27-1736	1
28	VV10A0G16-S	2
29	VV10B0G40-S	4
30	VV10A1P20-S	1
31	VV23A9C12HL	22
32	VV31A0G16	2
34	VVB3A9N24PF	5
35	QDF27-1156	1
36	QDF27-2212	1
37	QDF9518	2
39	QDF27-1521	1
40	27-1839	1
41	QDF2088	1
42	QDF9028	1
43	QDF2087	1
44	VV23A9C20HL	8
45	VV87A9A20	1
46	M0019	1
47	QDF2127	1

Rev 02

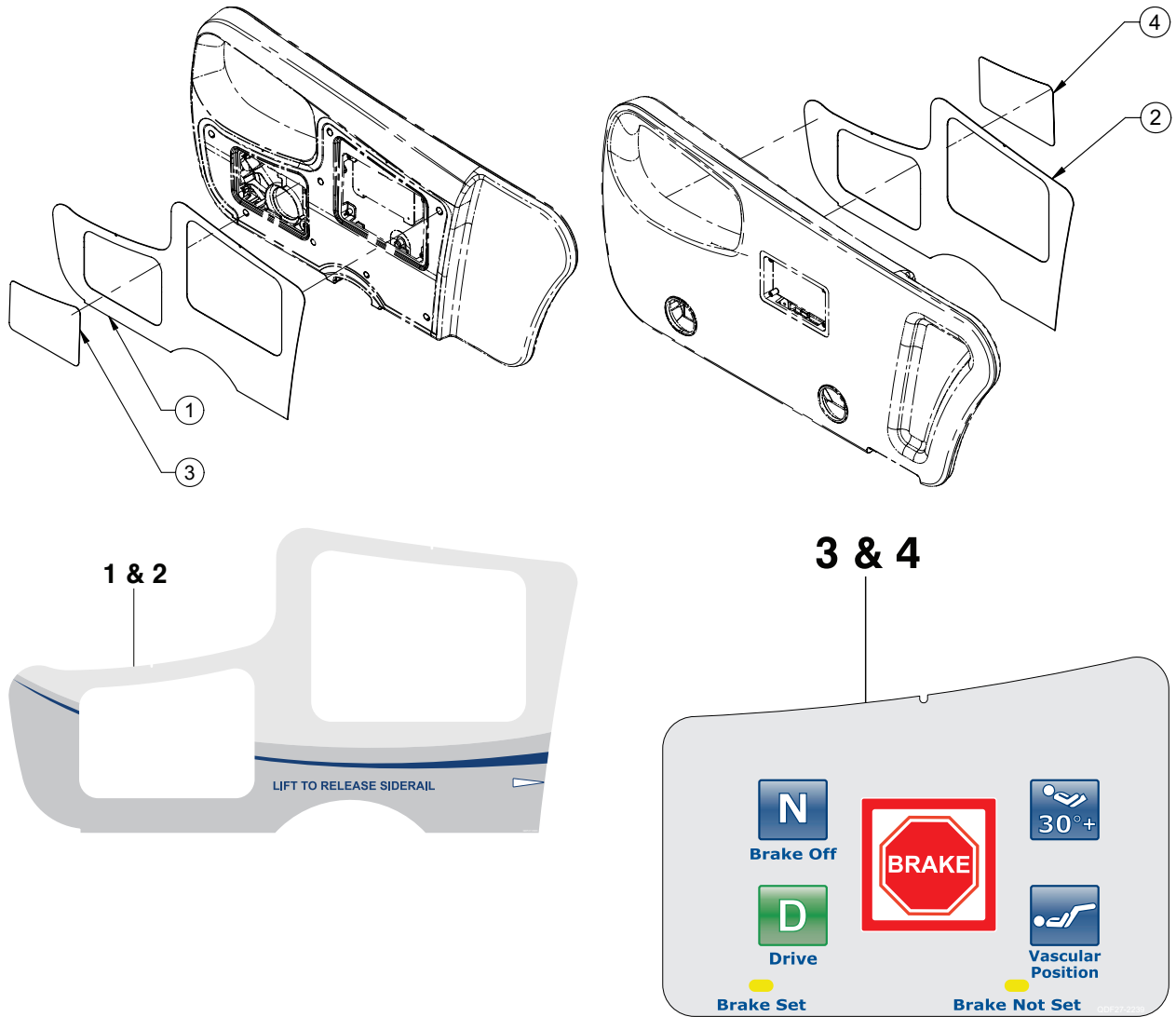

1	QDF27-0906-XXX
2	QDF27-0907-XXX
3	QDF27-2239-XXX
4	QDF27-2240-XXX

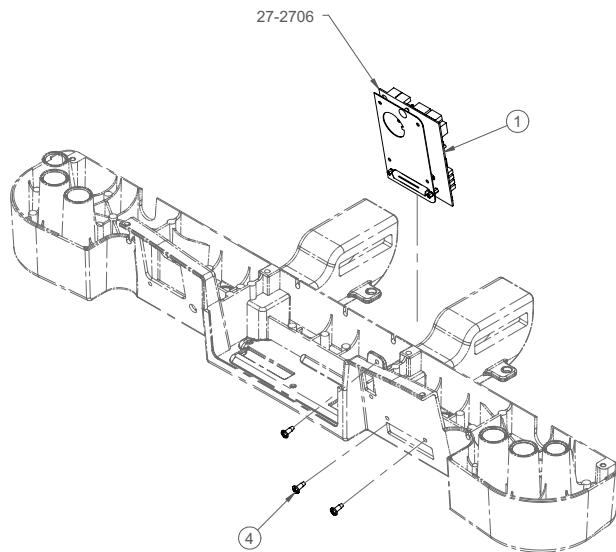
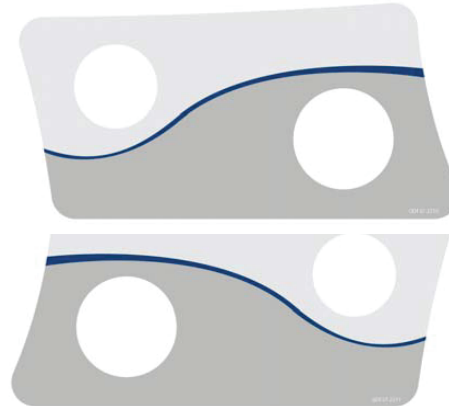
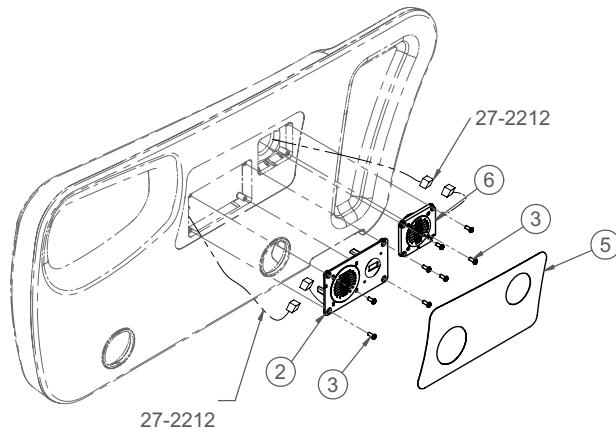

1
1
1
1

Rev B

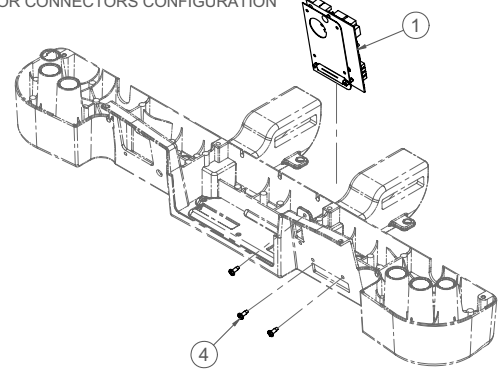

27-2706 TO SEE THE DIP SWITCH CONFIGURATION  
AND NOTE 1 FOR CONNECTORS CONFIGURATION

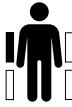

Cable No.	Cable Connection	To	Cable No.	Cable Connection
QDF27-2175	MTA-2 Positions	To	QDF27-2212	MTA-2 Positions 
QDF27-2216	MTA-2 Positions	To	QDF27-2212	MTA-2 Positions 
QDF27-2196	2 Position Conn.	To	QDF27-2212	 

1	QDF75-0270	1
2	QDF27-2175	1
3	VV23A9C12HL	16
4	VV83A9G16	3
5	QDF27-2211	1
6	QDF27-2196	2
7	QDF27-2216	1
8	QDF27-2210	1

Rev A

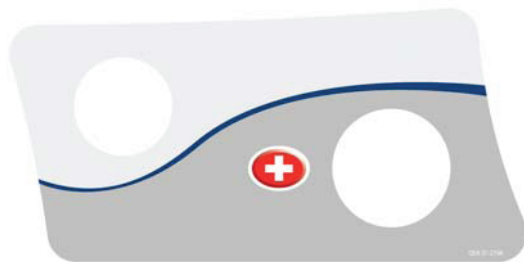



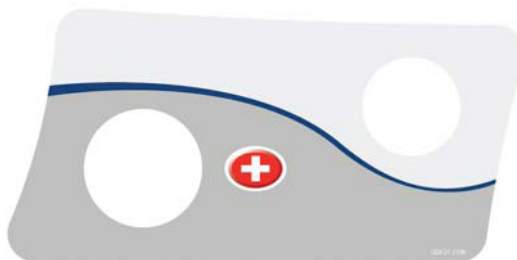

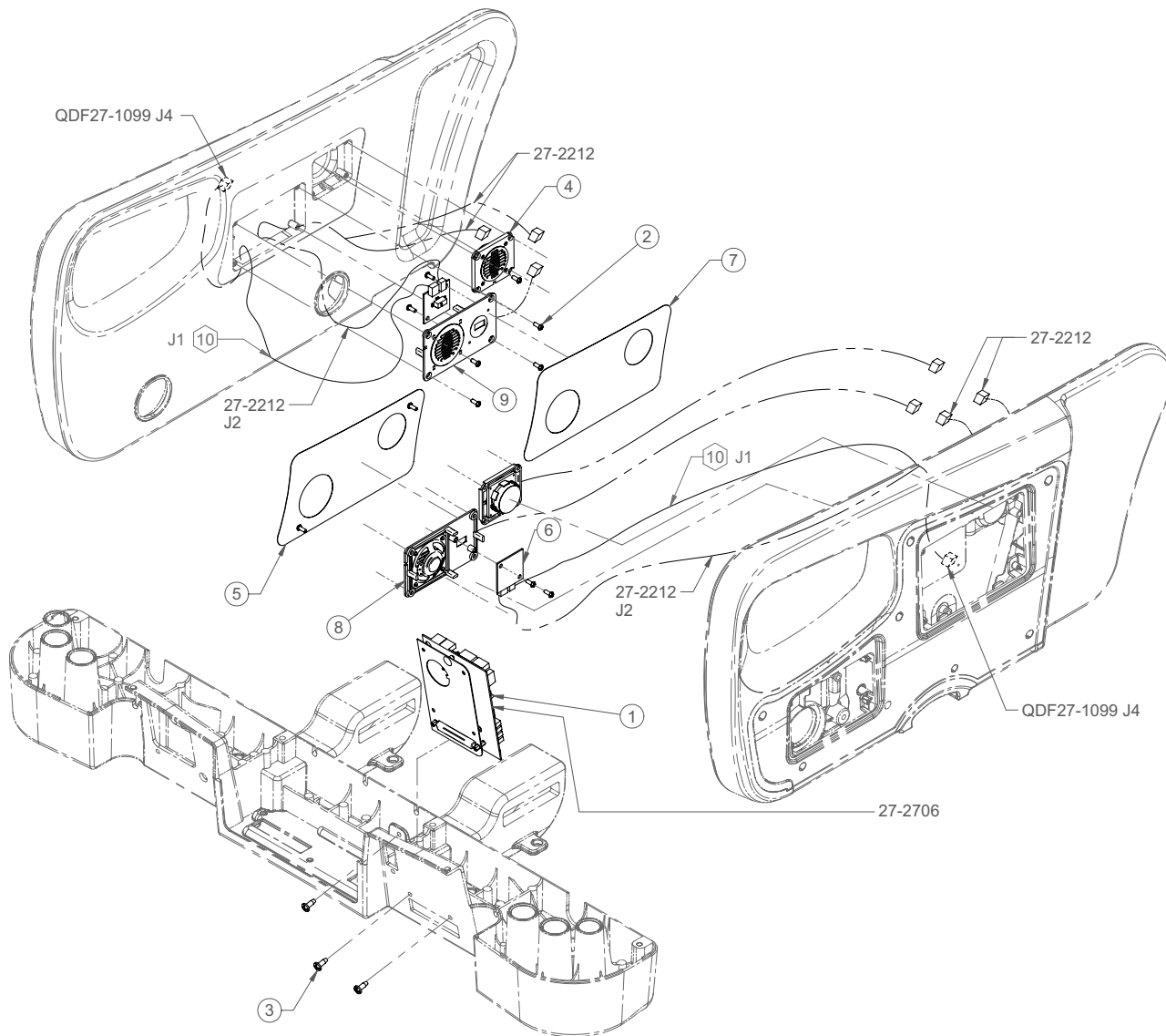

QFD27-2198



QFD27-2199

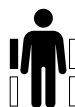

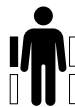
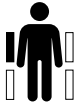
# OL270311

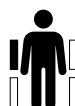
Cable No.	Cable Connection	To	Cable No.	Cable Connection
QDF27-2175	MTA-2 Positions	To	QDF27-2212	MTA-2 Positions 
QDF27-1429	J1	To	QDF27-1682	MTA-3 Positions
QDF27-1429	J2	To	QDF27-1206	MTA-3 Positions  
QDF27-1682	MTA-3 Positions	To	QDF27-1429	J1
QDF27-1682	MTA-3 Positions	To	QDF27-1099	J4  
QDF27-2216	MTA-2 Positions	To	QDF27-2212	MTA-2 Positions 
QDF27-2196	2 Positions Conn.	To	QDF27-2212	 

1	QDF75-0270	1
2	VV23A9C12HL	20
3	VV83A9G16	3
4	QDF27-2196	2
5	QDF27-2198	1
6	QDF27-1429	2
7	QDF27-2199	1
8	QDF27-2216	1
9	QDF27-2175	1
10	QDF27-1682	2

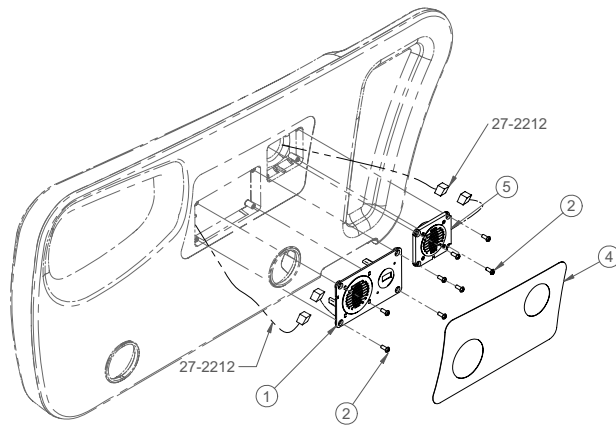

Rev B

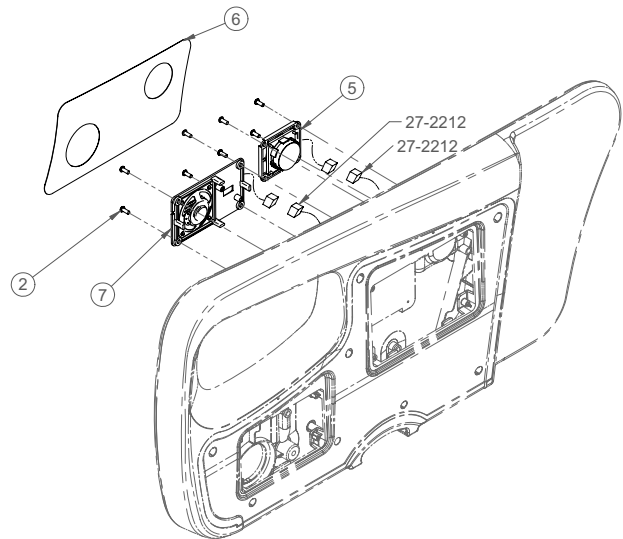
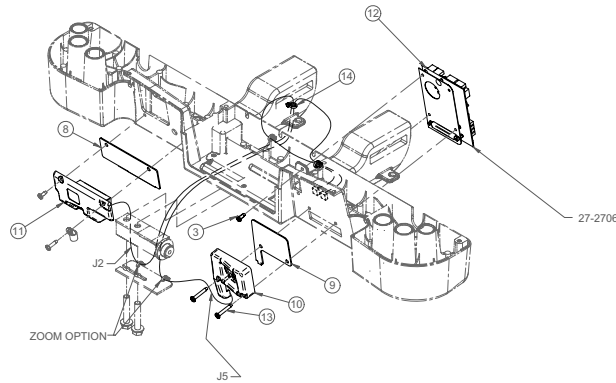

QDF27-2210

QDF27-2211

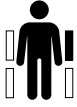
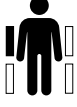

Cable No.	Cable Connection	To	Cable No.	Cable Connection
QDF27-2175	MTA-2 Positions	To	QDF27-2212	MTA-2 Positions 
QDF27-2216	MTA-2 Positions	To	QDF27-2212	MTA-2 Positions 
QDF27-2196	2 Position Conn.	To	QDF27-2212	 



1	QDF27-2175	1
2	VV23A9C12HL	16
3	VV83A9G16	2
4	QDF27-2211	1
5	QDF27-2196	2
6	QDF27-2210	1
7	QDF27-2216	1
8	QP27-2735	1
9	QP27-2734	1
10	27-2662	1
11	27-2661	1
12	QDF75-0270	1
13	VV83A9G36	2
14	QDF9518	3

Rev 02

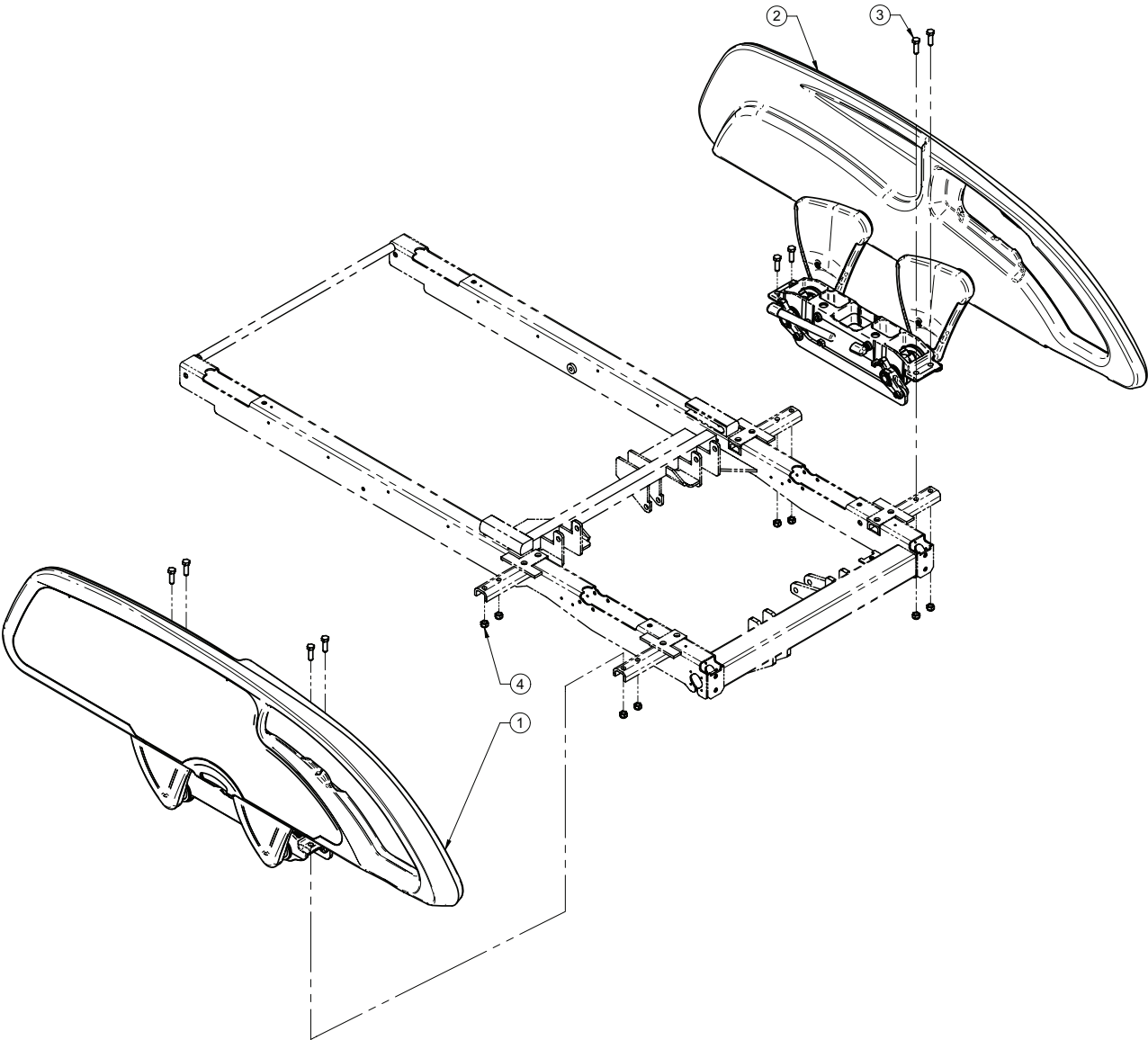

1	27-2289	1
2	27-2290	1
3	VB18A1O32	8
4	VE30A1O	8

Rev 03

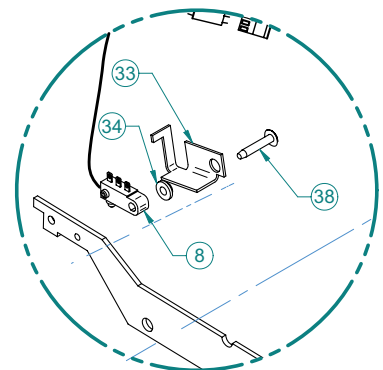
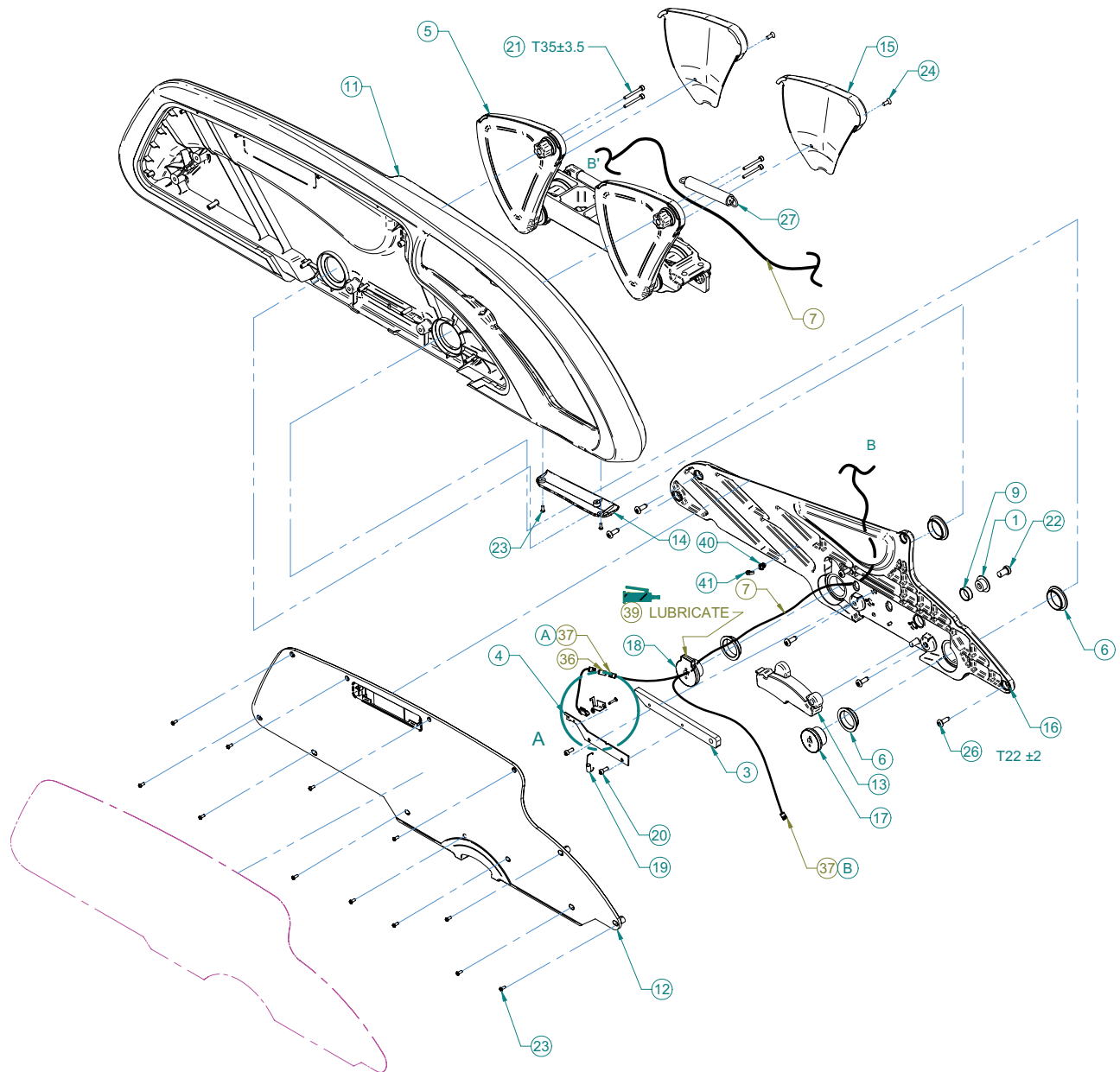

Cable No.	Connector No.	Cable No.	Connector No.
QDF27-1521	MTA-100 3 Positions	QDF27-1208	MTA-100 3 Positions
QDF27-1208	MTA-100 3 Positions	QDF27-1521	MTA-100 3 Positions
QDF27-1208	Mate N Lock 3 Positions	QDF27-1481	J172 (L27-029)

Cable QDF27-1208 7	Signal	Color	Position on Connector 37 A	Position on Connector 37 B
1	NO SWITCH	White	1	-
2	COM SWITCH	Black	2	-
3	NC SWITCH	Green	3	-
4	LED1 LBS	Orange	-	1
5	+12V	Red	-	3
6	LED2 LBS	Blue	-	2

1	QPA28-0493	1
3	QDF27-2574Z	1
4	27-2575Z	1
5	27-2060	1
6	QDF2049	4
7	QDF27-1208	1
8	QDF27-1521	1
9	28-0491	1
11	QP27-1263	1
12	QP27-1267	1
13	QP27-1274	1
14	QP27-1508	1
15	QP28-0039	2
16	QPA27-2297	1
17	QPA28-0015	1
18	QPA28-0016	1
19	QRE27-1736	1
20	VV10A0G16-S	2
21	VV10B0G40-S	4
22	VV10A1P20-S	1
23	VV23A9C12HL	15
24	VV31A0G16	2
26	VVB3A9N24PF	6
27	QRE28-0293	1

33	27-2293Z	1
34	27-1839	1
36	QDF2080	1
37	QDF2099	2
38	VV87A9A20	1
39	M0019	1
40	QDF5096	1
41	QDF9518	1

Rev 03

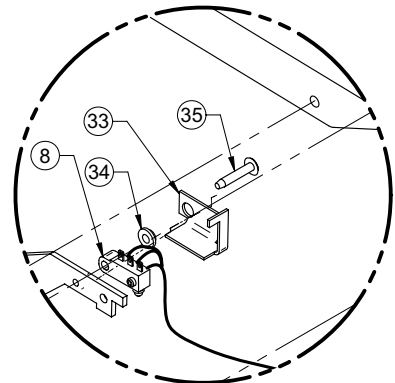
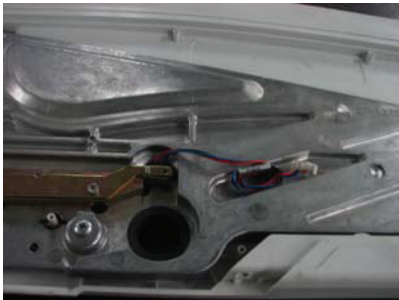
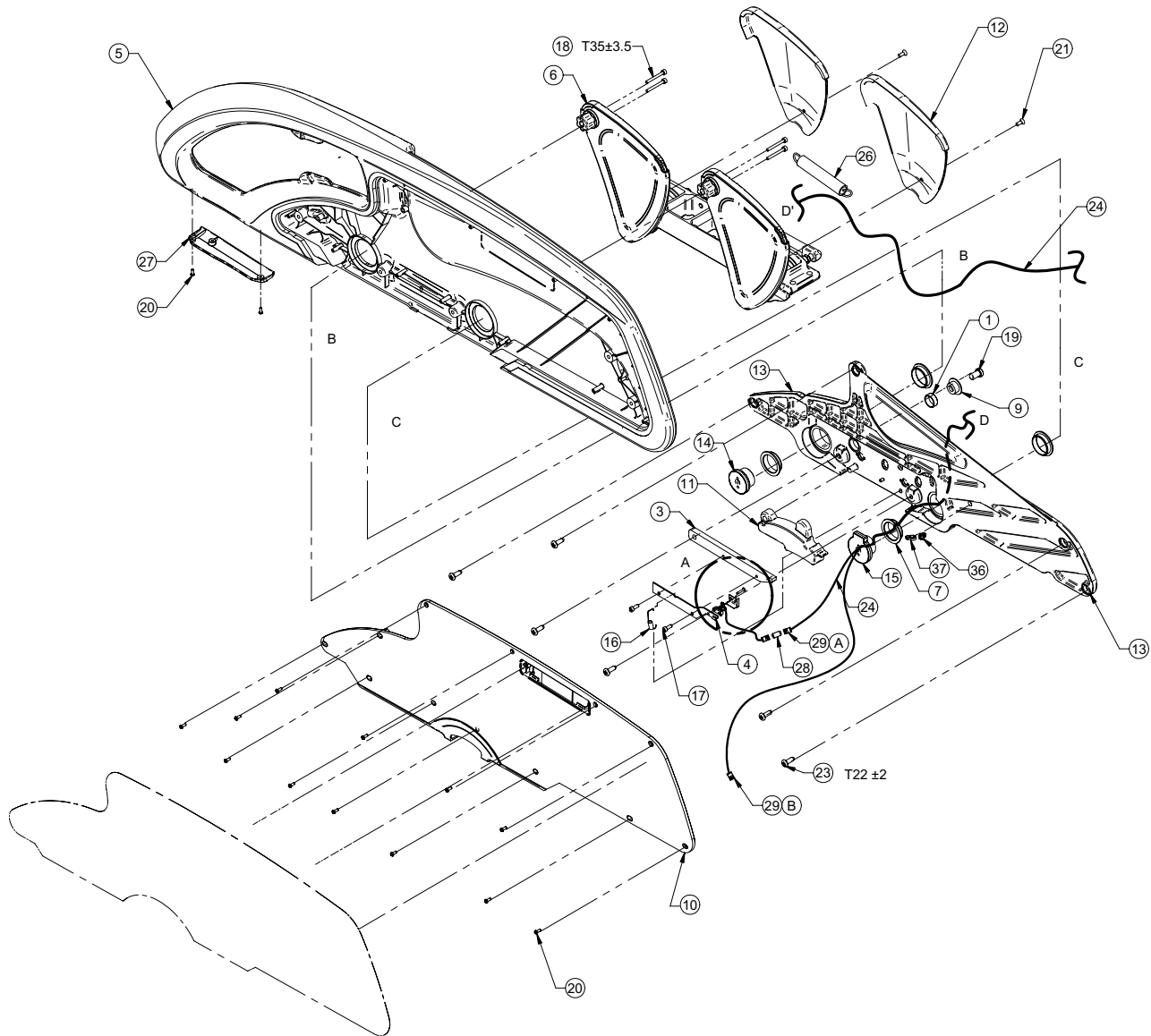

DETAIL A

## 27-2290

Cable No.	Connector No.	Cable No.	Connector No.
QDF27-1521	MTA-100 3 Positions	QDF27-1208	MTA-100 3 Positions
QDF27-1208	MTA-100 3 Positions	QDF27-1521	MTA-100 3 Positions
QDF27-1208	Mate N Lock 3 Positions	QDF27-1481	J171 (L27-029)

Cable QDF27-1208 24	Signal	Color	Position on Connector 29 A	Position on Connector 29 B
1	NO SWITCH	White	1	-
2	COM SWITCH	Black	2	-
3	NC SWITCH	Green	3	-
4	LED1 LBS	Orange	-	1
5	+12V	Red	-	3
6	LED2 LBS	Blue	-	2

1	QDF28-0491	1
3	QDF27-2574Z	1
4	27-2575Z	1
5	QP27-1264	1
6	27-2061	1
7	QDF2049	4
8	QDF27-1521	1
9	QPA28-0493	1
10	QP27-1268	1
11	QP27-1273	1
12	QP28-0040	2
13	QPA27-2298	1
14	QPA28-0015	1
15	QPA28-0016	1
16	QRE27-1736	1
17	VV10A0G16-S	2
18	VV10B0G40-S	4
19	VV10A1P20-S	1
20	VV23A9C12HL	15
21	VV31A0G16	2
23	VVB3A9N24PF	6
24	QDF27-1208	1
26	QRE28-0293	1
27	QP27-1509-05	1

## 27-2290

---

28	QDF2080	1
29	QDF2099	2
33	27-2292Z	1
34	27-1839	1
35	VV87A9A20	1
36	QDF5096	1
37	QDF9518	1



Rev 05

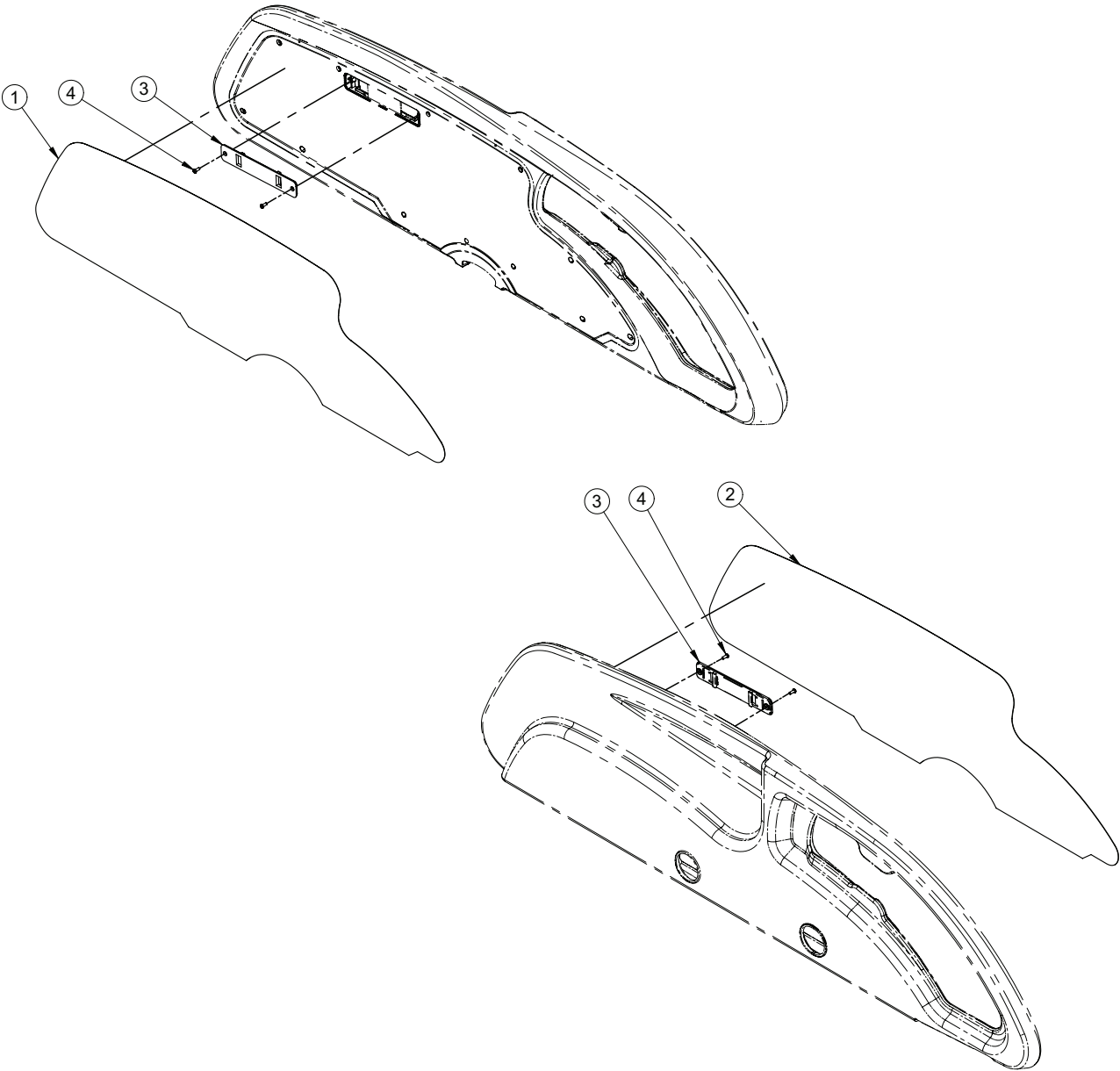

1	QDF27-0909-XXX	1
2	QDF27-0910-XXX	1
3	QP27-1831	2
4	VV23A9C12HL	4

Rev 04

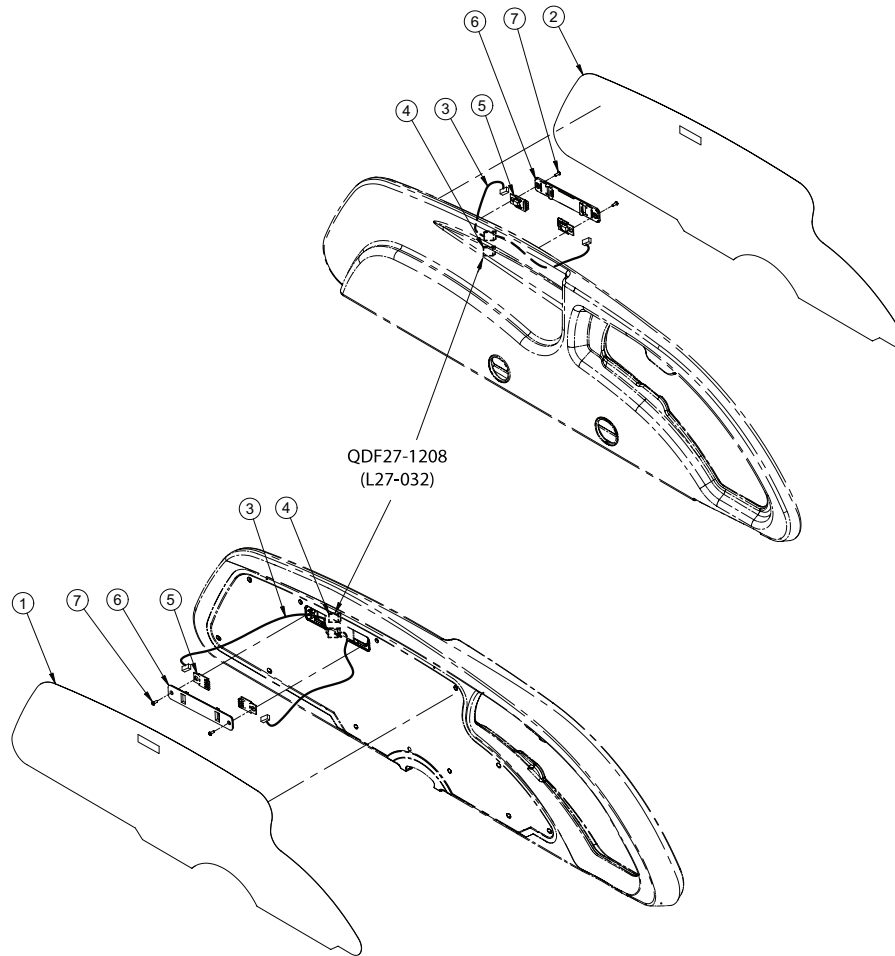

Position on Wire 27-1834	Position on Connector 4	Position on Wire 27-1208	Signal
1	1	1	LED 1
2	2	2	LED 2
3	3	3	+12V

1	QDF27-2030-XXX	1
2	QDF27-2031-XXX	1
3	QDF27-1834	2
4	QDF2080	2
5	QDF27-1562	4
6	QP27-1831	2
7	VV23A9C12HL	4

Rev E

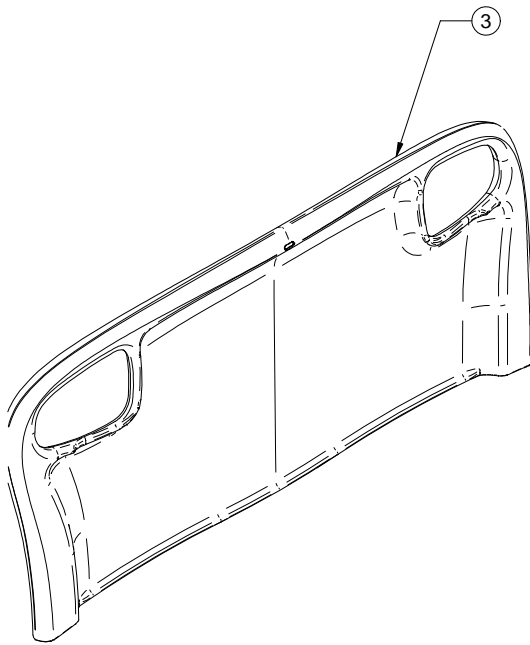

1  
3

27-1547  
QP27-1077

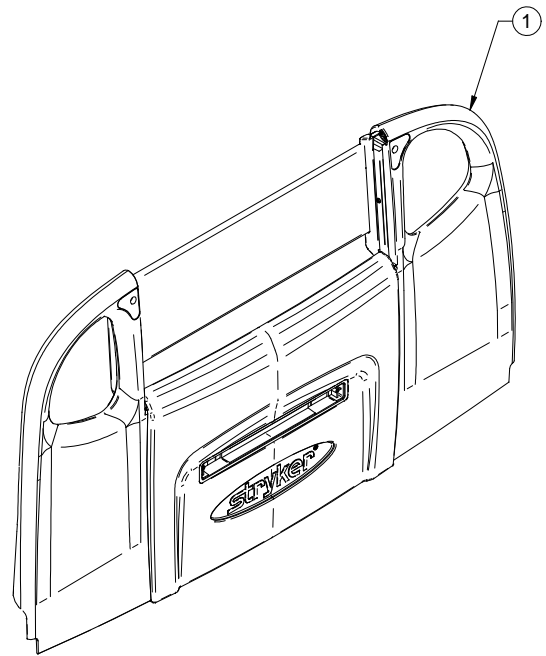

1  
1

Rev 00

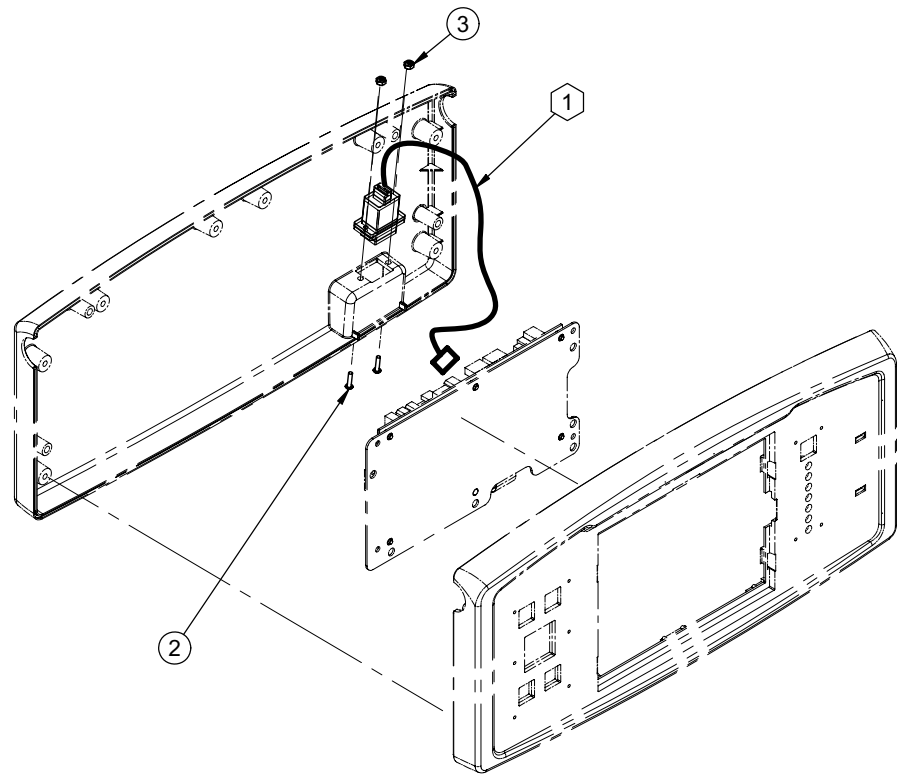

Position on Connector			
Cable No.	Connector No.	Cable No.	Connector No.
QDF27-2231	USB connector	QP27-2186-10	N/A
QDF27-2231	CON. 16POS 2mm	QDF75-0290	J18

1	QDF27-2231	1
2	VV33A0A16	2
3	VE39A0A	2

Rev R

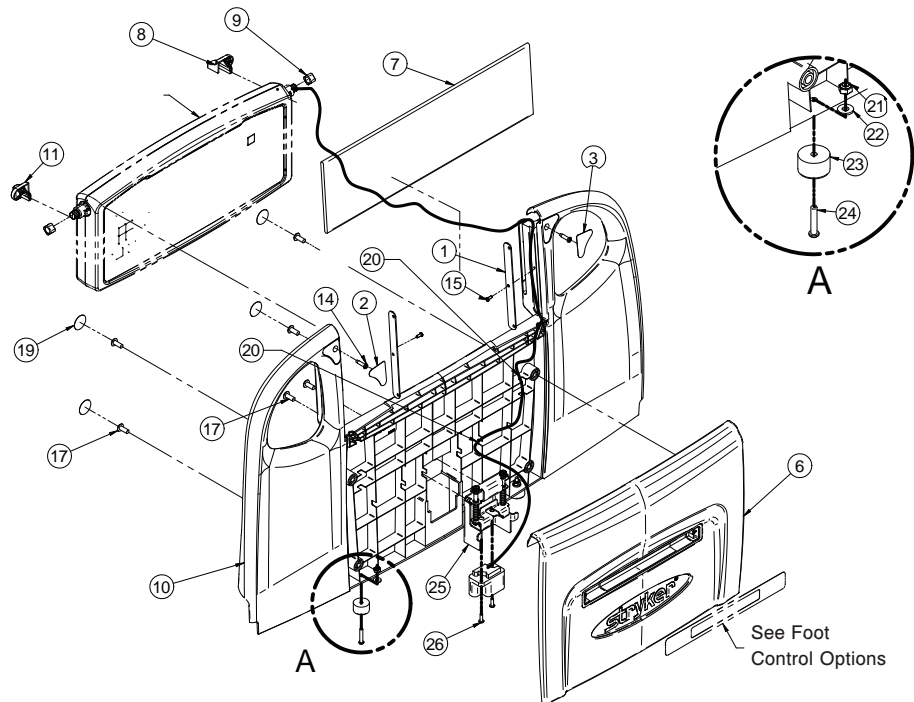

1	27-2274P	2
2	QDF27-1601	1
3	QDF27-1602	1
6	QP27-1026	1
7	QP27-1359	1
8	QP27-1493	1
9	QP27-1511	2
10	27-2785	1
11	QP27-1569	1
14	VV23A1G24HL	2
15	VV23A9C12HL	2
17	VV37A1N20-S	4
19	QDF21-3943	4
20	QDF9518	2
21	VE30A1G	2
22	VW10A06	2
23	0056-028-000	2
24	VV33A1G32	2
25	27-2770	1

26	VV33A1E16	2
27	QE71-1367-T	1

Rev A

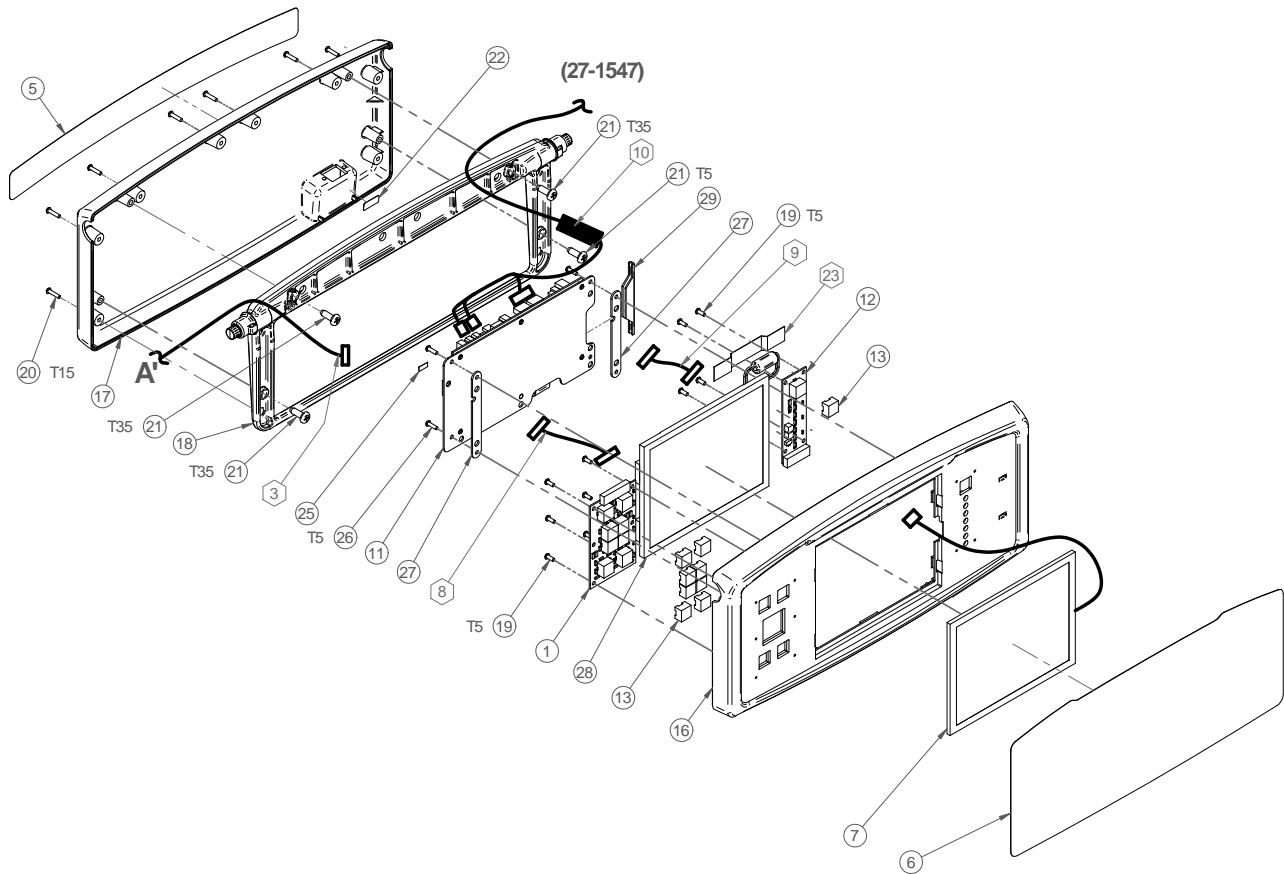

Cable No.	Connector No.	To	Cable No.	Connector No.
QDF27-2253	Connector MTA	To	QDF27-1562	Left Side
QDF27-2253	Connector MTA	To	QDF27-1562	Right Side
QDF27-2253	Connector MTA 4 Positions	To	QDF75-0290	J9 (Interface Board)
QDF27-2229	Connector MTA 15 Positions	To	QDF75-0290	J12 (Interface Board)
QDF27-2229	Connector MTA 15 Positions	To	QDF27-1097	J1 (Brake Board)
QDF27-2230	Connector MTA 13 Positions	To	QDF75-0290	J6 (Interface Board)
QDF27-2230	Connector MTA 13 Positions	To	QDF75-0010	J1 (Menu Board)
QDF27-2232	Connector Metrimate 19 Pos.	To	QDF27-1213	Con. Metrimate (27-2643)
QDF27-2232	Connector MTA 4 Positions J1	To	QDF75-0290	J1 (Brake Board)
QDF27-2232	Connector MTA 4 Positions J19	To	QDF75-0290	J19 (Interface Board)
QDF27-2232	Connector MTA 6 Positions	To	QDF75-0290	J17 (Interface Board)

# OL270327-XXX

Cable No.	Connector No.	To	Cable No.	Connector No.
QDF27-2193	Touch Screen	To	QDF75-0290	J3 (Interface Board)
QDF27-2741	PCB Flex	To	QDF75-0290	J7 (Interface Board)

1	QDF27-1097	1
2	QDF27-1562	2
3	QDF27-2253	1
4	QDF27-1610	1
5	QDF27-2756	1
6	QDF27-2188-XXX	1
7	QDF27-2193	1
8	QDF27-2229	1
9	QDF27-2230	1
10	QDF27-2232	1
11	QDF75-0290	1
12	QDF75-0010	1
13	QDF9183	9
14	QDF9518	5
15	QP27-1609	1
16	QP27-2185	1
17	QP27-2186	1
18	QPA27-1494	1
19	VV23A9C12HL	12
20	VV23A9C20HL	8
21	VVB3A9N24PF	4
22	QDF27-2279	1
23	QDF2053	1
24	75-0664	1
25	QE71-1382-E	1
26	VV23A9C16HL	4
27	27-2682Z	2
28	27-2757	1
32	27-2698	1



Rev A

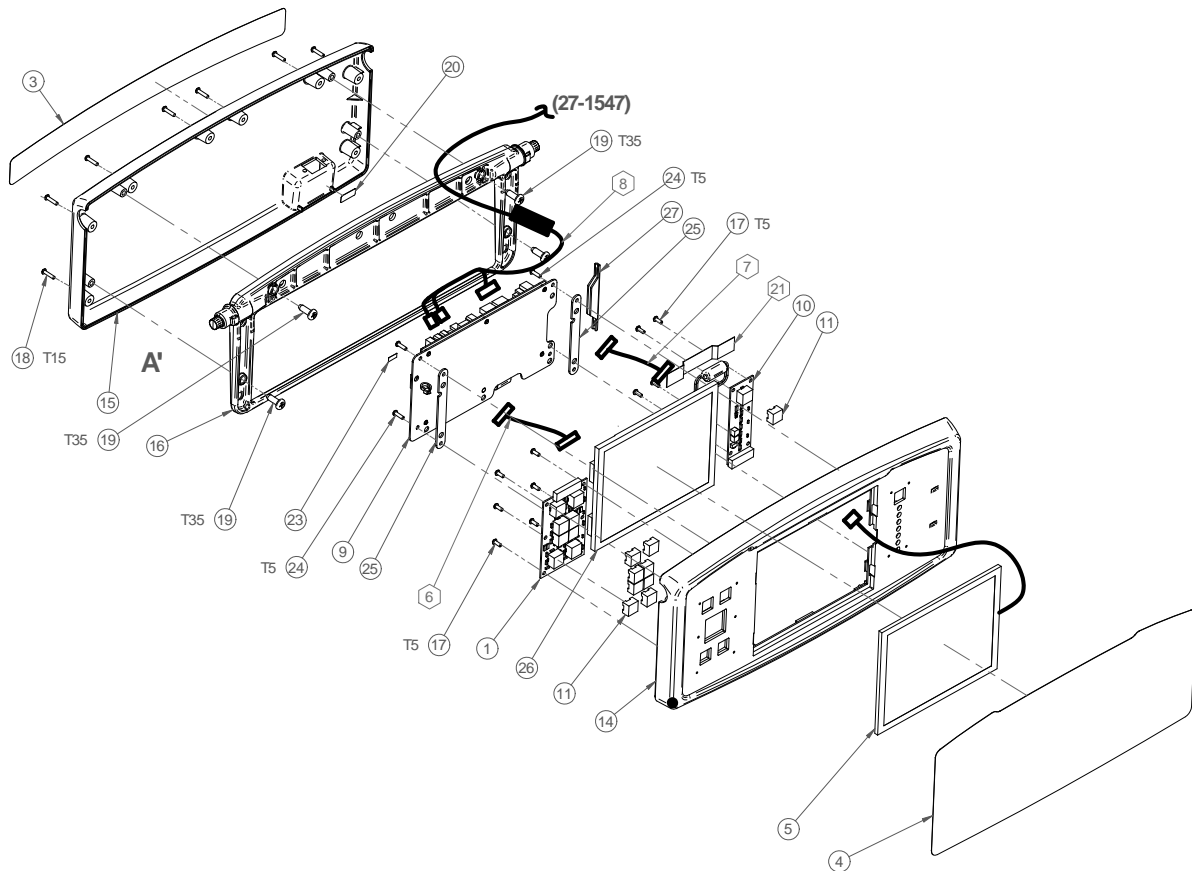

Cable No.	Connector No.	To	Cable No.	Connector No.
QDF27-2229	Connector MTA 15 Positions	To	QDF75-0290	J12 (Interface Board)
QDF27-2229	Connector MTA 15 Positions	To	QDF27-1097	J1 (Brake Board)
QDF27-2230	Connector MTA 13 Positions	To	QDF75-0290	J6 (Interface Board)
QDF27-2230	Connector MTA 13 Positions	To	QDF75-0010	J1 (Menu Board)
QDF27-2232	Connector Metrimate 19 Pos.	To	QDF27-1213	Con. Metrimate (27-2643)
QDF27-2232	Connector MTA 4 Positions J1	To	QDF75-0290	J1 (Brake Board)
QDF27-2232	Connector MTA 4 Positions J19	To	QDF75-0290	J19 (Interface Board)
QDF27-2232	Connector MTA 6 Positions	To	QDF75-0290	J17 (Interface Board)
QDF27-2193	Touch Screen	To	QDF75-0290	J3 (Interface Board)
QDF27-2741	PCB Flex	To	QDF75-0290	J7 (Interface Board)

## OL270328-XXX

---

1	QDF27-1097	1
2	QDF27-2054	1
3	QDF27-2756	1
4	QDF27-2188-XXX	1
5	QDF27-2193	1
6	QDF27-2229	1
7	QDF27-2230	1
8	QDF27-2232	1
9	QDF75-0290	1
10	QDF75-0010	1
11	QDF9183	9
12	QDF9518	5
13	QP27-1609	1
14	QP27-2185	1
15	QP27-2186	1
16	QPA27-1494	1
17	VV23A9C12HL	12
18	VV23A9C20HL	8
19	VVB3A9N24PF	4
20	QDF27-2279	1
21	QDF2053	1
22	75-0664	1
23	QE71-1382-E	1
24	VV23A9C16HL	4
25	27-2682Z	2
26	27-2757	1
30	27-2698	1

# FA64234-XXX

Rev A

(L64-150-XXX Rev A)

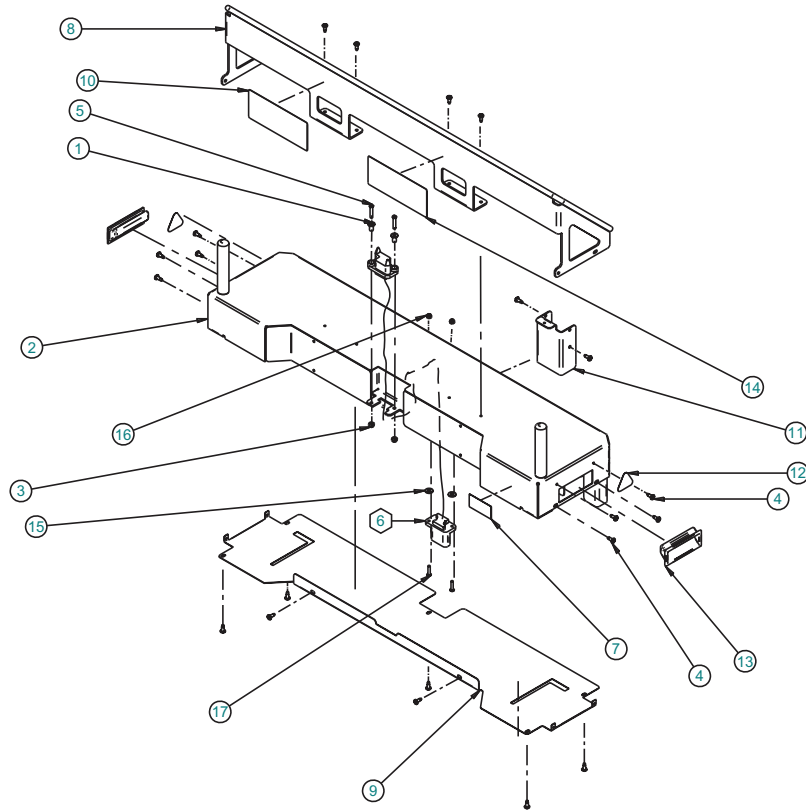

1	25-0527Z	2
2	64-1158W	1
3	VE30A0G	2
4	VV83A9G16	21
5	VV31A0G32	2
6	QDF64-1358	1
7	QE71-1350-tri	1
8	64-1271P	1
9	64-1278P	1
10	QE71-1112-tri	1
11	64-1284P	1
12	QE71-0533	2
13	QDF6029	2
14	QE71-1132-tri	1
15	VW10C081802	2
16	VE30A1E	2
17	VV33A1E24	2

# FA64221-XXX

Rev A

(L64-139-XXX Rev A)

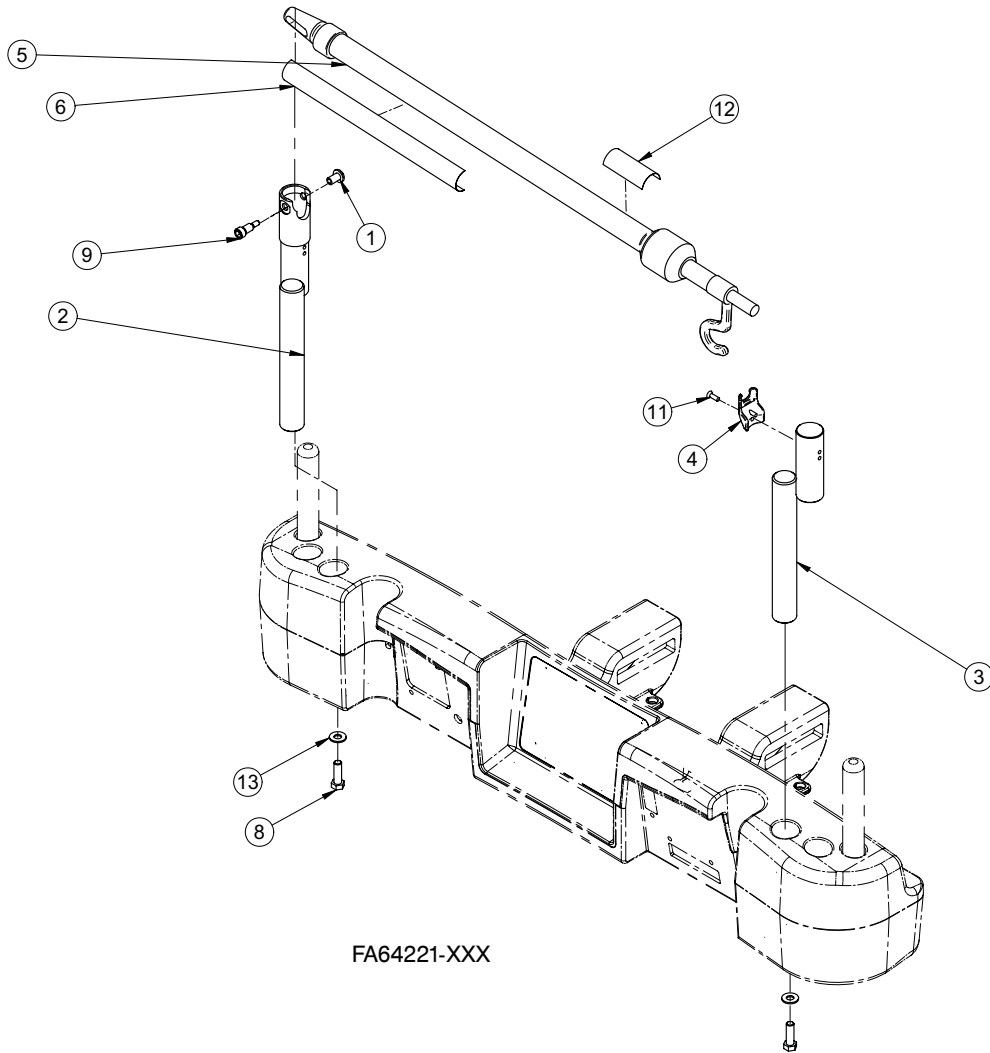

FA64221-XXX

1	QDF2121	1
2	QDF64-1362	1
3	QDF64-1365	1
4	QP64-1225-10	1
5	QDF5073	1
6	QE71-1306-XXX	1
8	VB15A1O32-S	2
9	VD60A1N1016-S	1
11	VV81A9E16-10	1
12	QE14399-T	1
13	VW10A10	2

FA64238-XXX

Rev A

(L64-153-XXX Rev A)

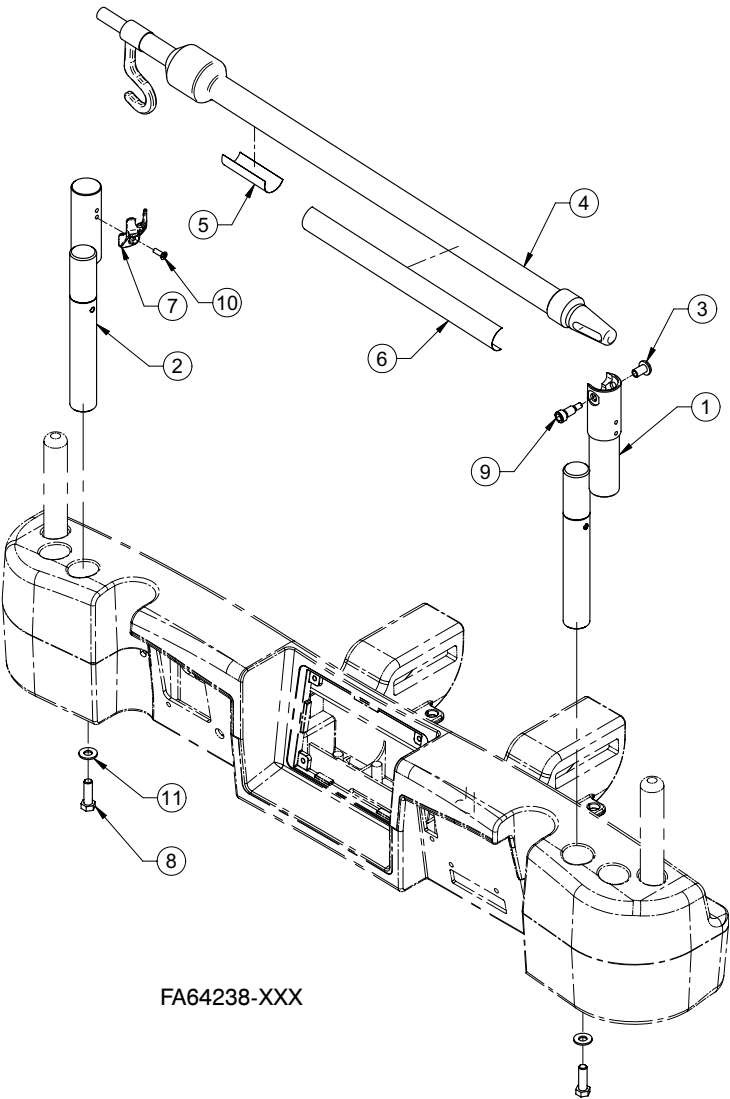

FA64238-XXX

1	QDF64-1366	1
2	QDF64-1367	1
3	QDF2121	1
4	QDF5073	1
5	QE14399-T	1
6	QE71-1306-XXX	1
7	QP64-1225-10	1
8	VB15A1O32-S	2
9	VD60A1N1016-S	1
10	VV81A9E16-10	1
11	VW10A10	2

# FA64202-XXX

Rev A

(L64-107-XXX Rev A)

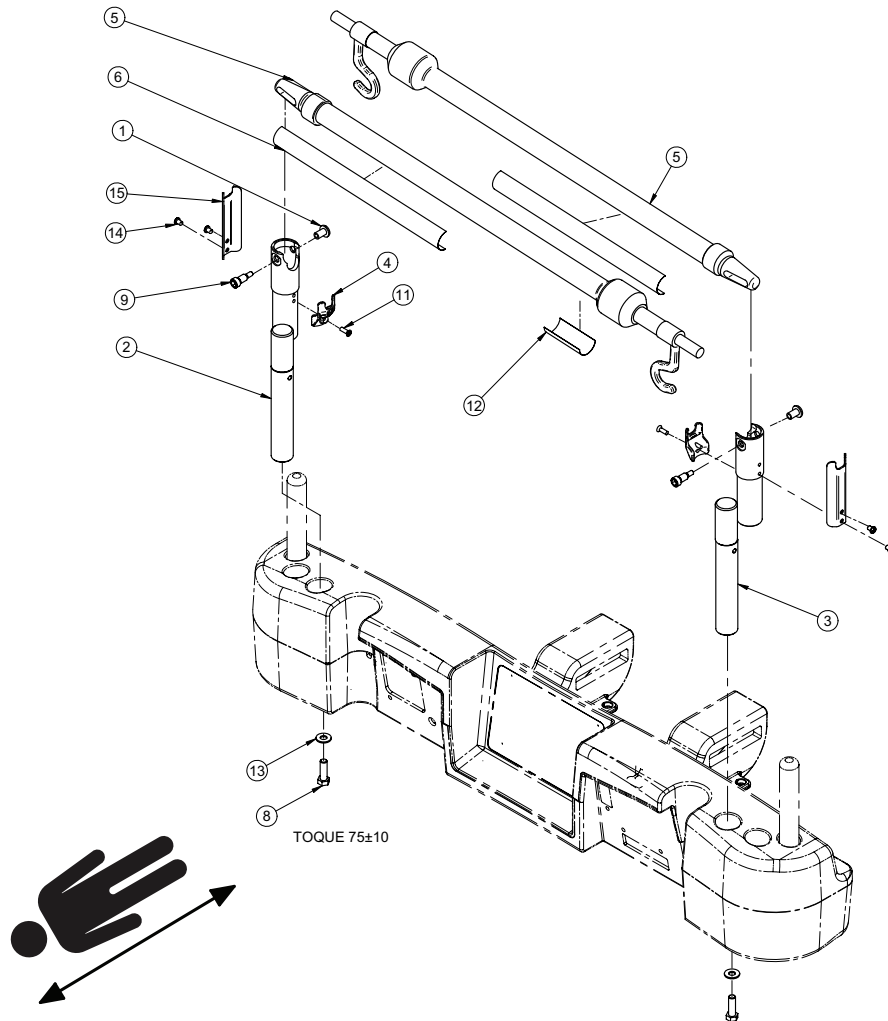

1	QDF2121	2
2	QDF64-1362	1
3	QDF64-1366	1
4	QP64-1225-10	2
5	QDF5073	2
6	QE71-1306-XXX	2
8	VB15A1O32-S	2
9	VD60A1N1016-S	2
11	VV81A9E16-10	2
12	QE14399-T	1
13	VW10A10	2
14	VV33A1G08-S	4
15	64-1269C	2

Rev A

(L64-130-XXX Rev A)

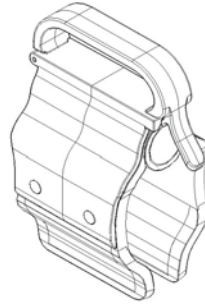

# FA64186-XXX

---

Rev A

(L64-111-XXX Rev A)

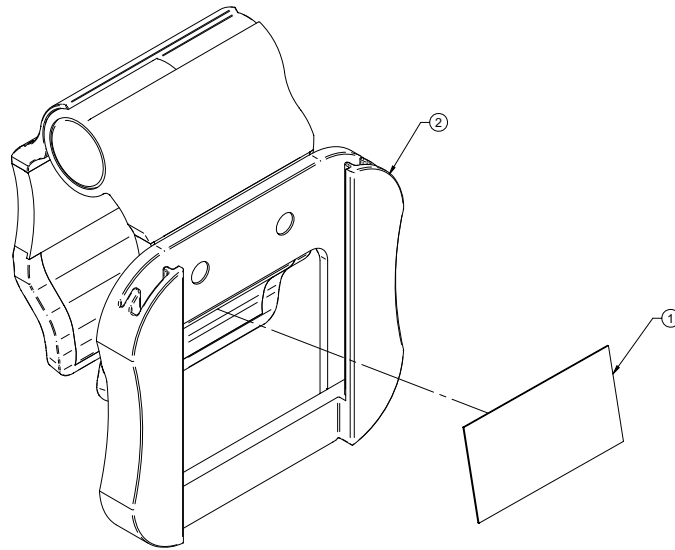

1

QE71-1350-XXX

1

2

QDF64-1282

1



# FA64214-XXX

Rev A

(QDF64-1340-XXX Rev A)

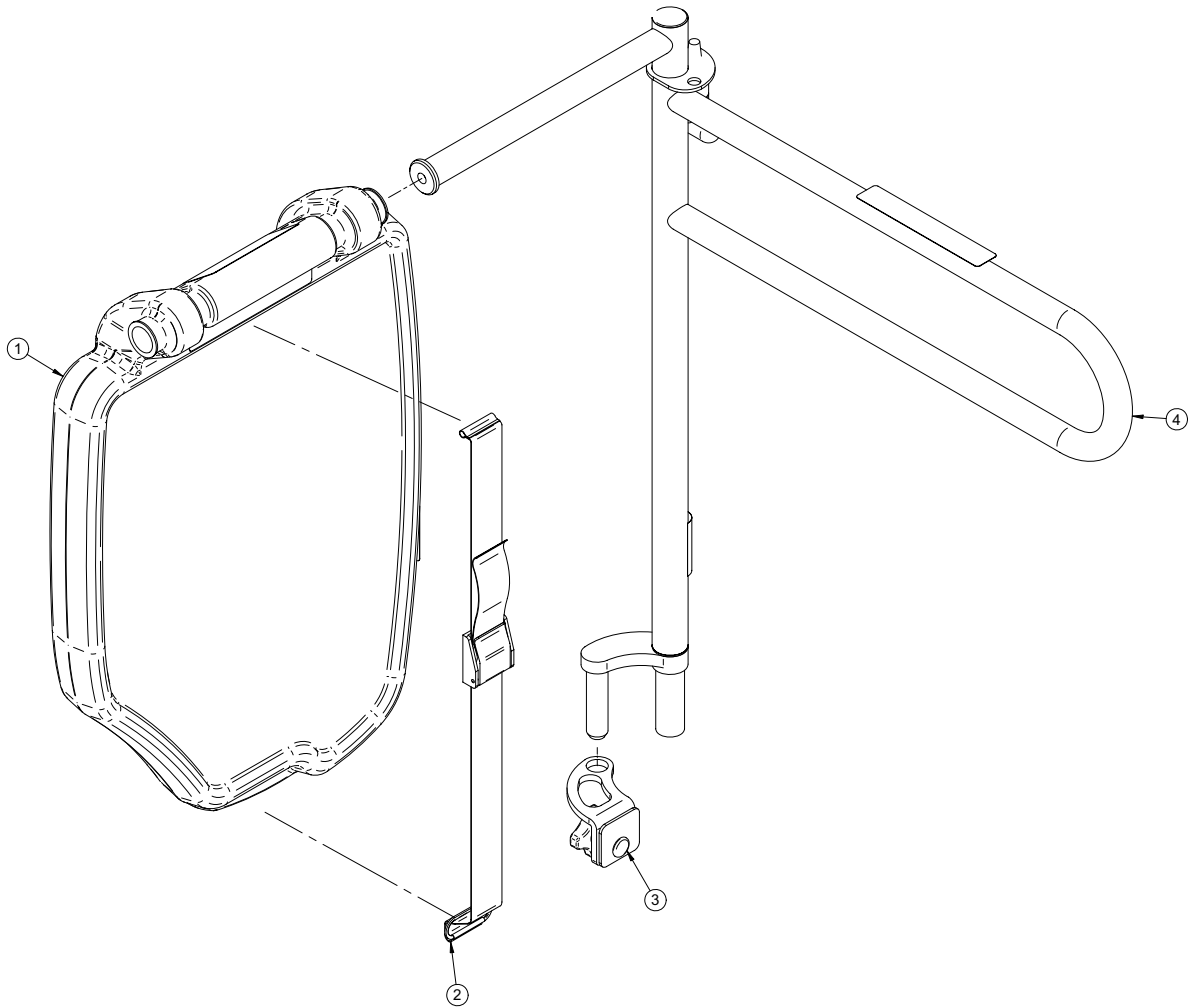

1	QDF64-1300	1
2	QDF64-1301	1
3	QDF64-1302	1
4	QDF64-1303T	1

# FA64187-XXX

Rev A

(L64-112-XXX Rev A)

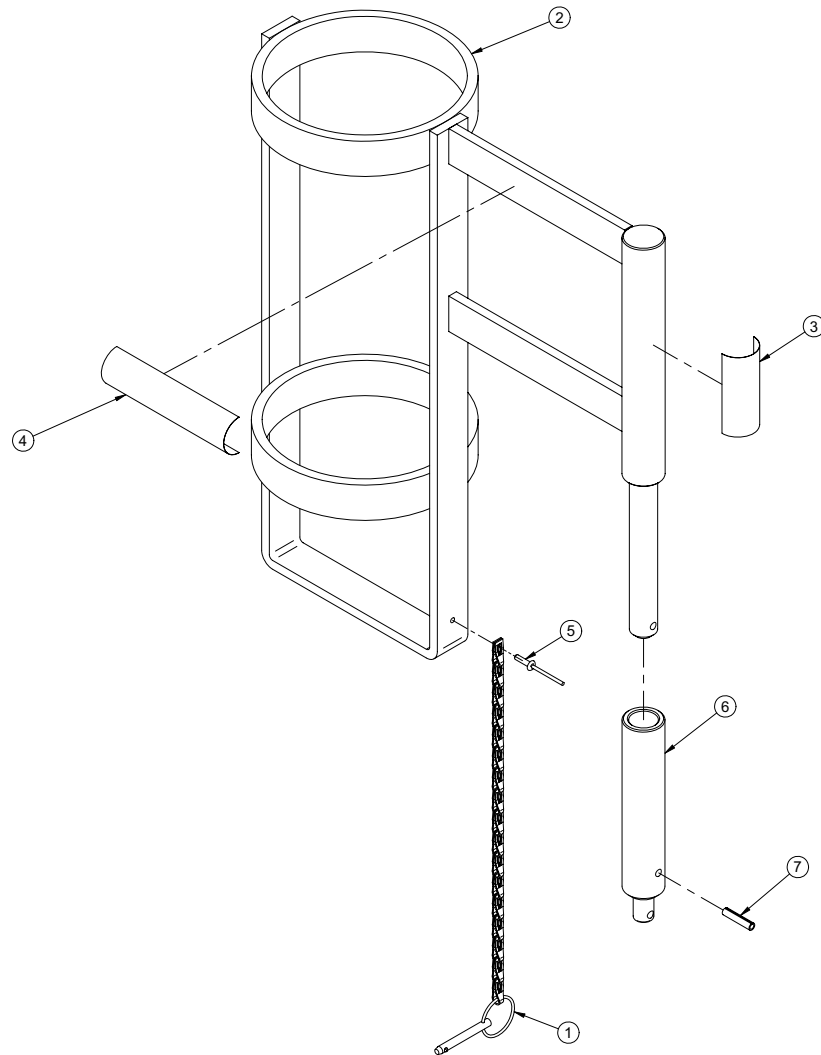

1	64-0647	1
2	QDF64-1059	1
3	QE14399-T	1
4	QE71-0601	1
5	VR11H46	1
6	64-1285	1
7	VG10B0628	1

Rev -

(L64-124 Rev 00)

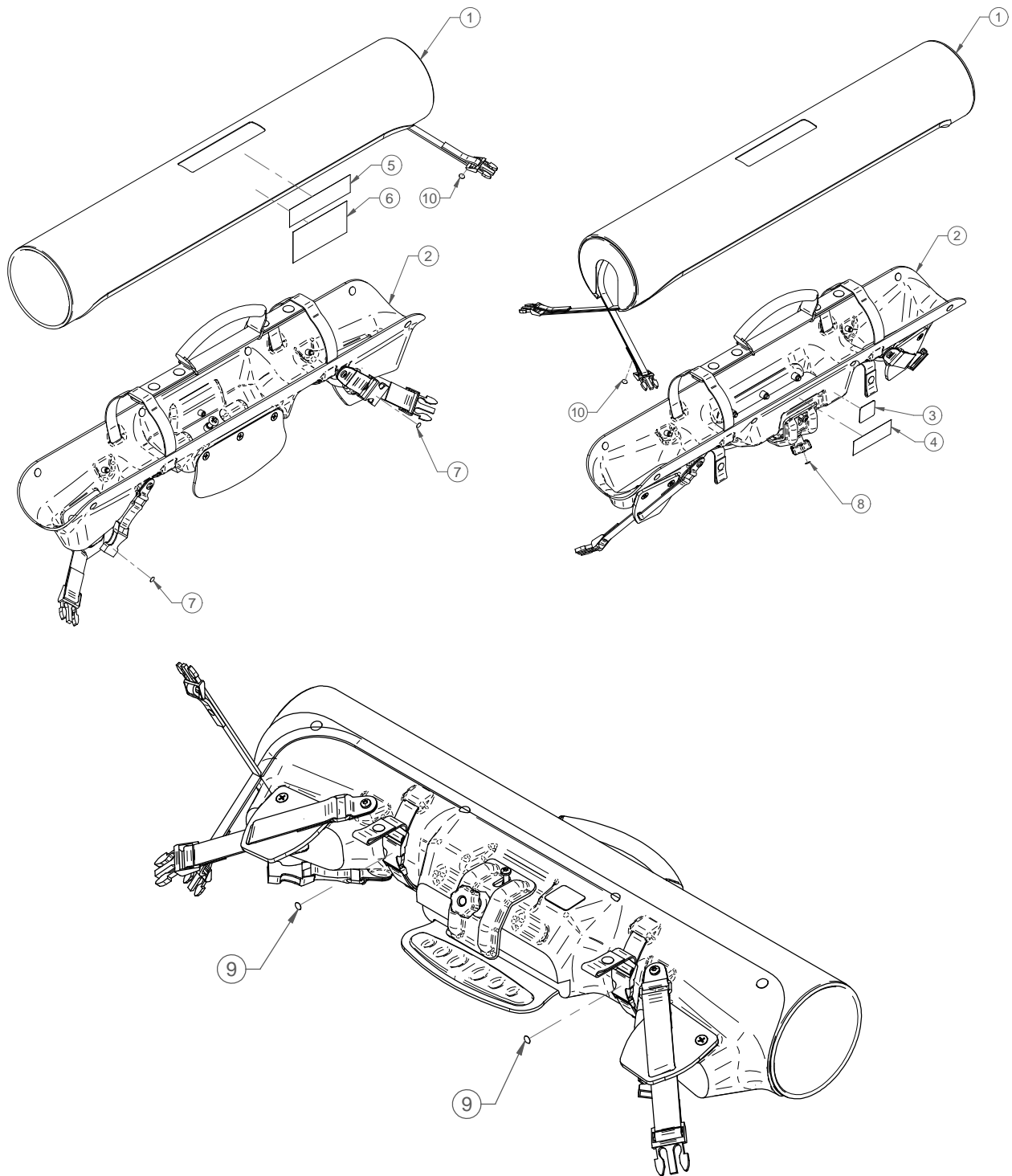

## FA64203

---

1	64-1212	1
2	64-1244	1
3	QE18545	1
4	QE71-1024	1
5	QE71-1026	1
6	QE71-1027	1
7	QE71-1028	2
8	QE71-1029	1
9	QE71-1030	2
10	QE71-1035	2

Rev A

(L64-146-XXX Rev A)

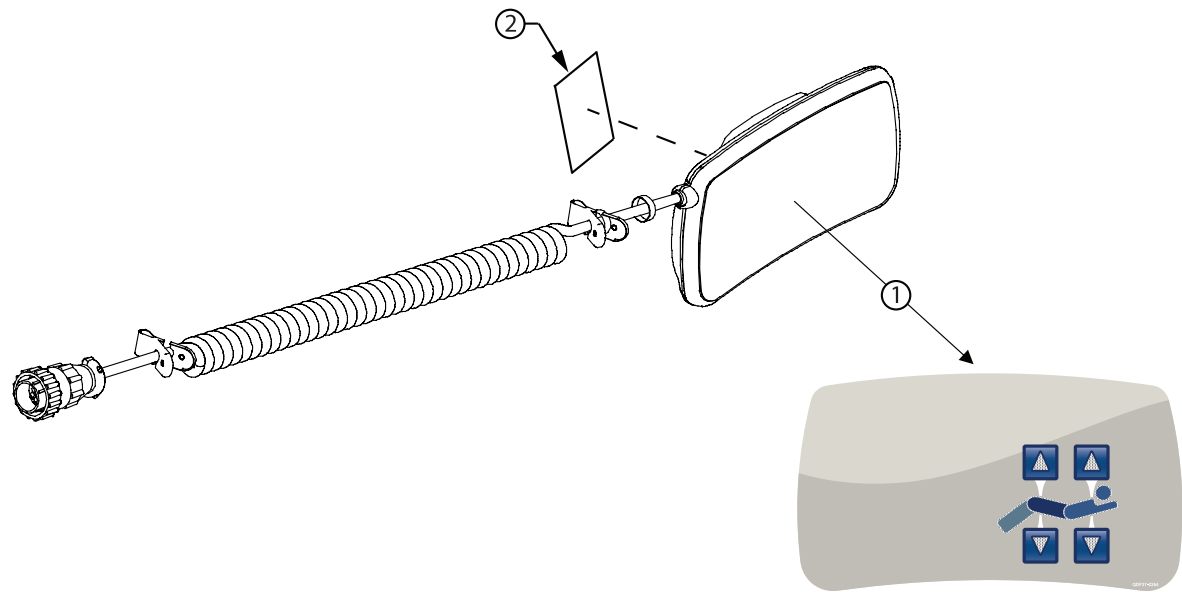

1  
2

QDF64-1240  
QE14399-T

1  
1

Rev -

(L64-118 Rev 02)

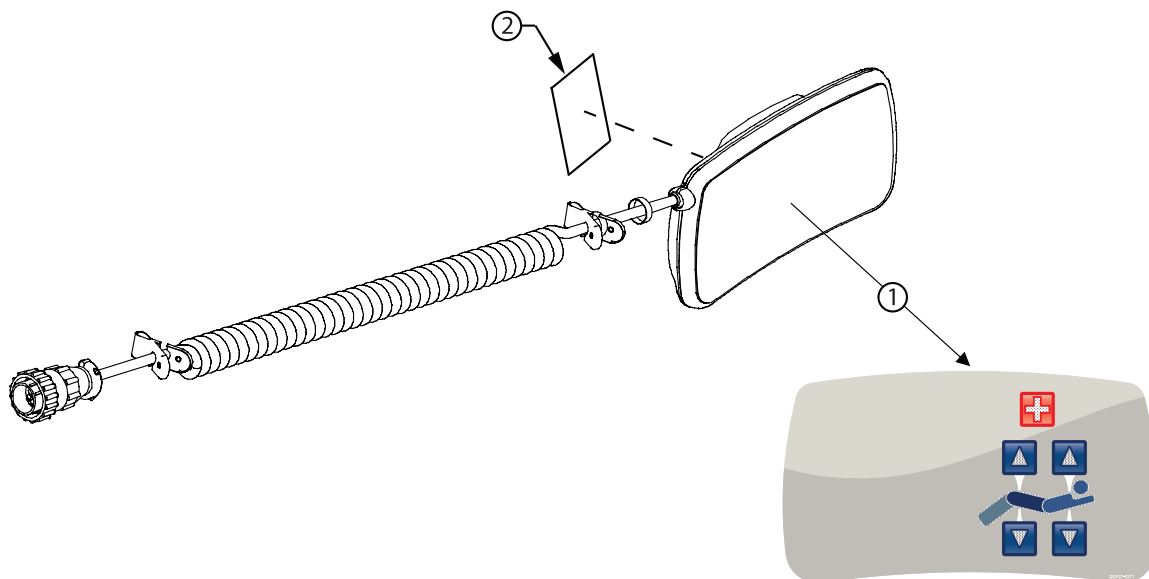

1

QDF64-1238

1

2

QE14399-T

1

Rev -

(L64-119 Rev 3)

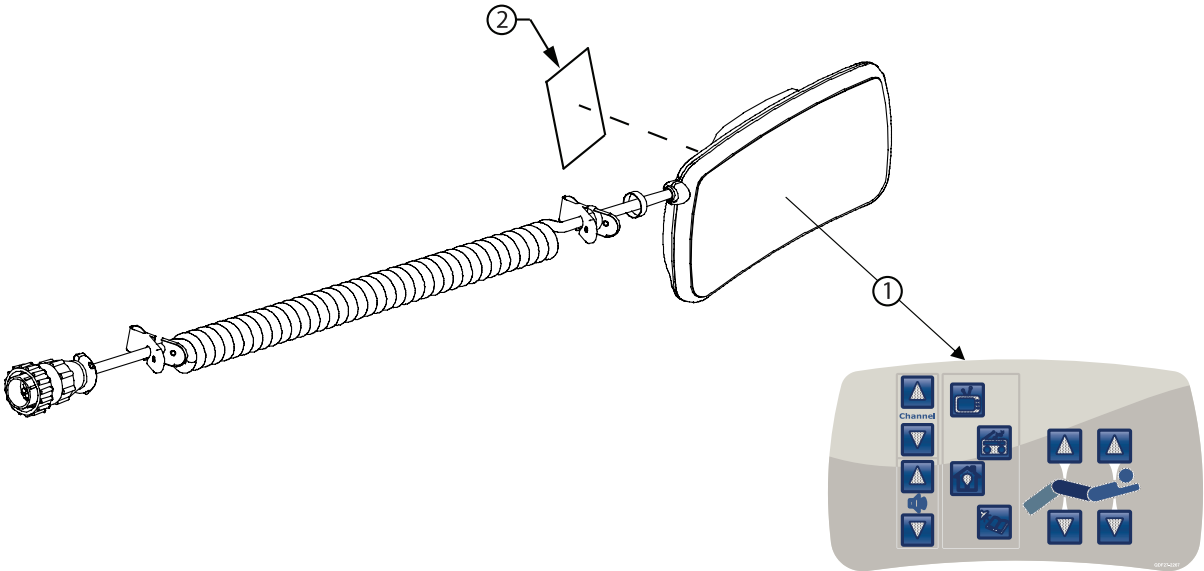

1  
2

QDF64-1239  
QE14399-T

1  
1

Rev -  
(L64-117 Rev 02)

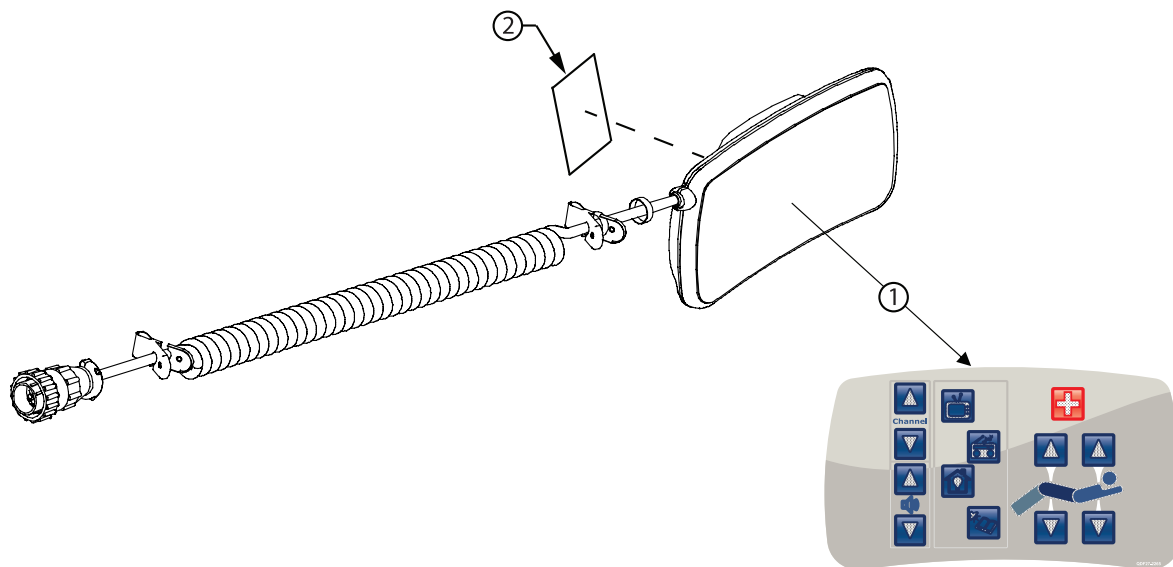

1	QDF64-1237	1
2	QE14399-T	1



FA64215-XXX

Rev A

(L64-134-XXX Rev A)

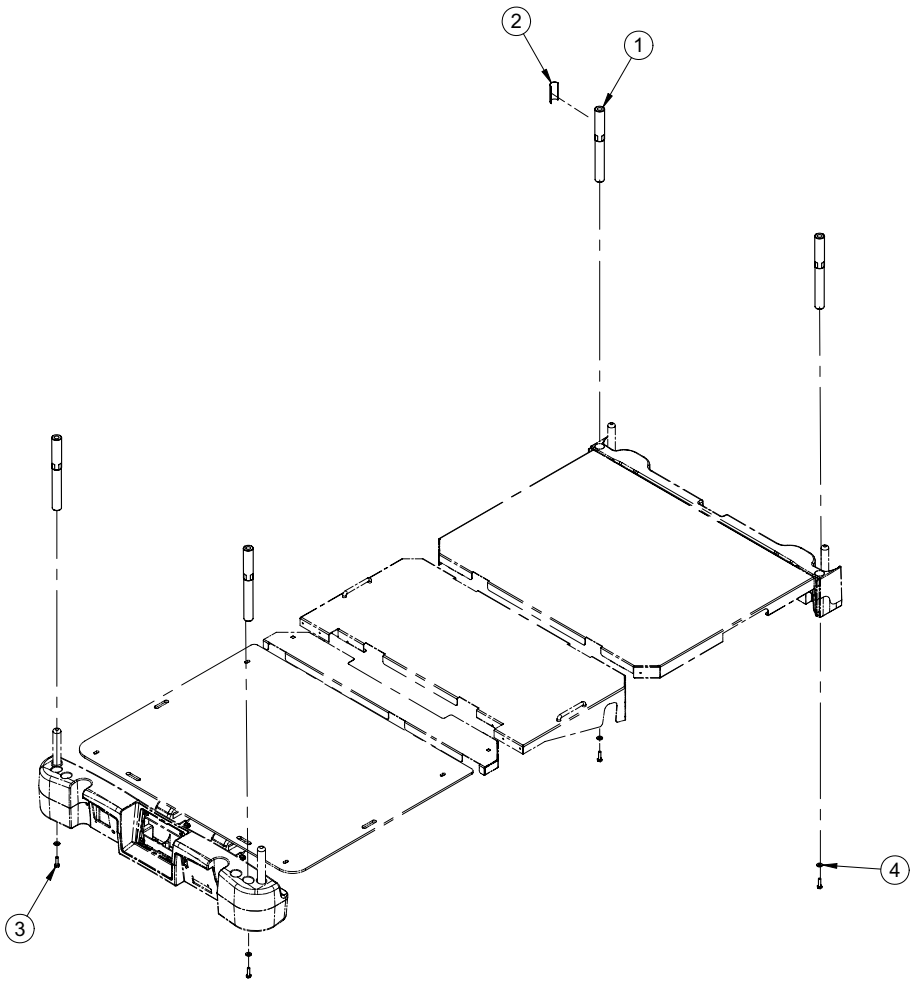

1	64-1262C	4
2	QE14399-T	1
3	VB15A1N32-S	4
4	VW10A08	4

# FA64216-XXX

Rev A

(L64-135-XXX Rev A)

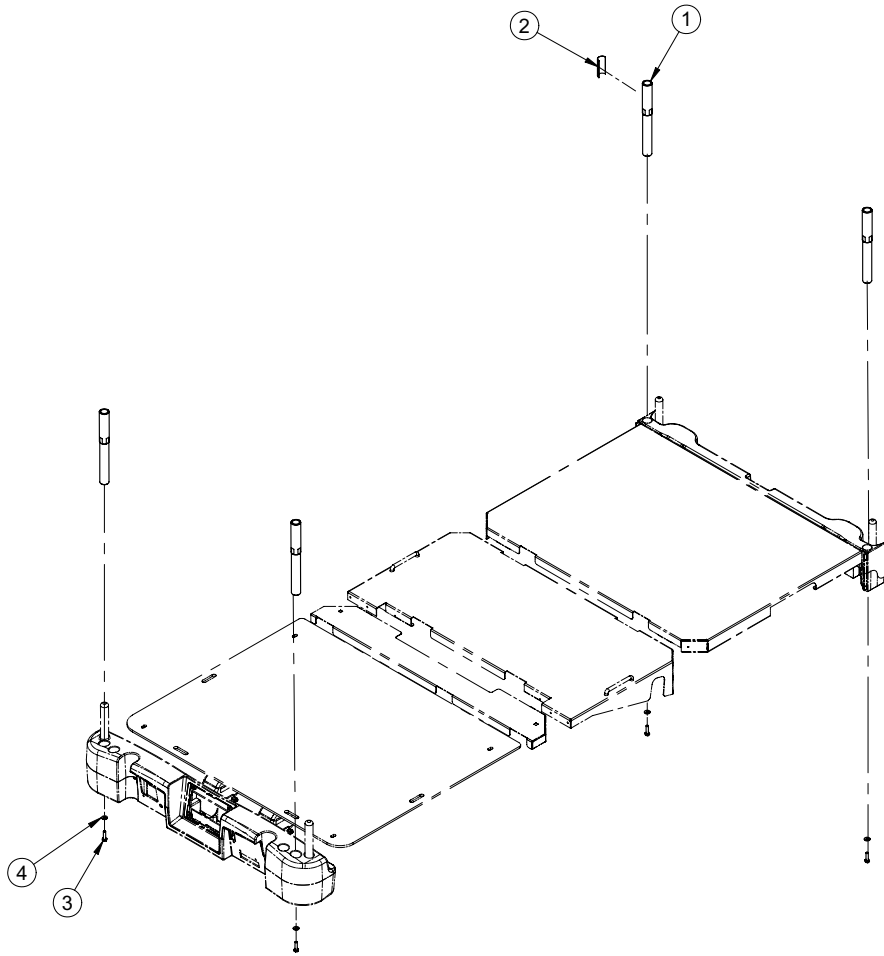

1	64-1263C	4
2	QE14399-T	1
3	VB15A1N32-S	4
4	VW10A08	4

FA64217-XXX

Rev A

(L64-136-XXX Rev A)

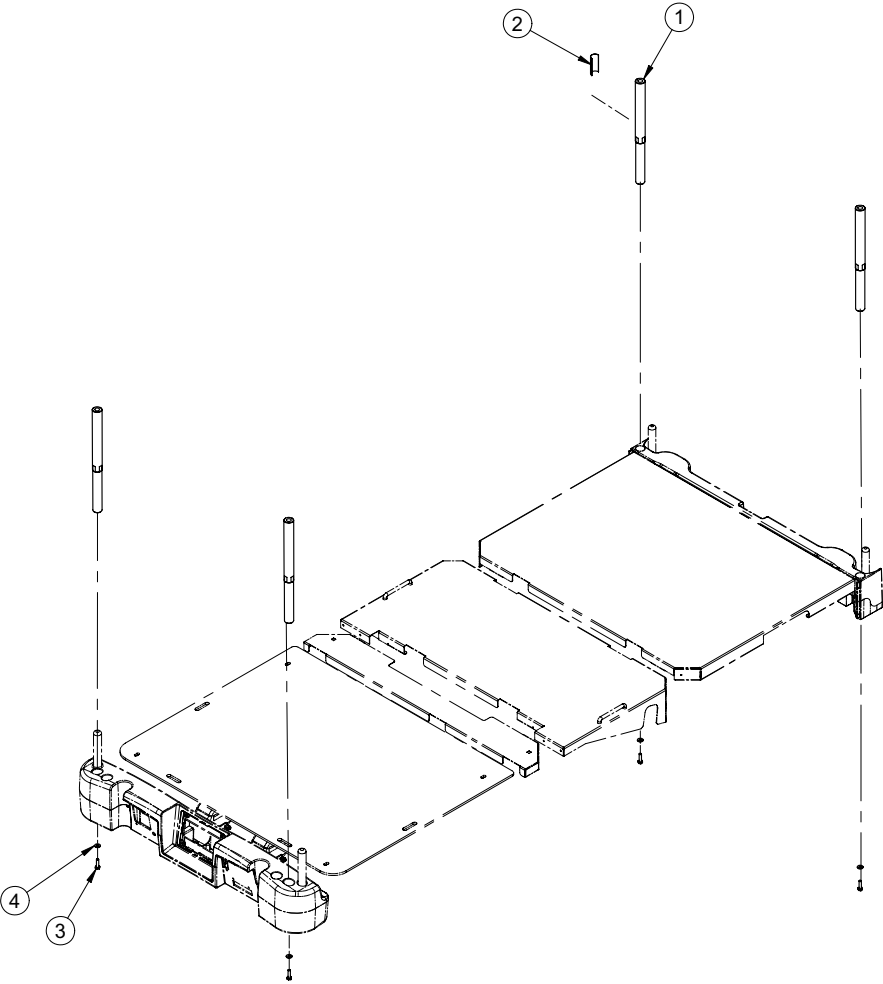

1	64-1264C	4
2	QE14399-T	1
3	VB15A1N32-S	4
4	VW10A08	4

# FA64218-XXX

Rev A

(L64-137-XXX Rev A)

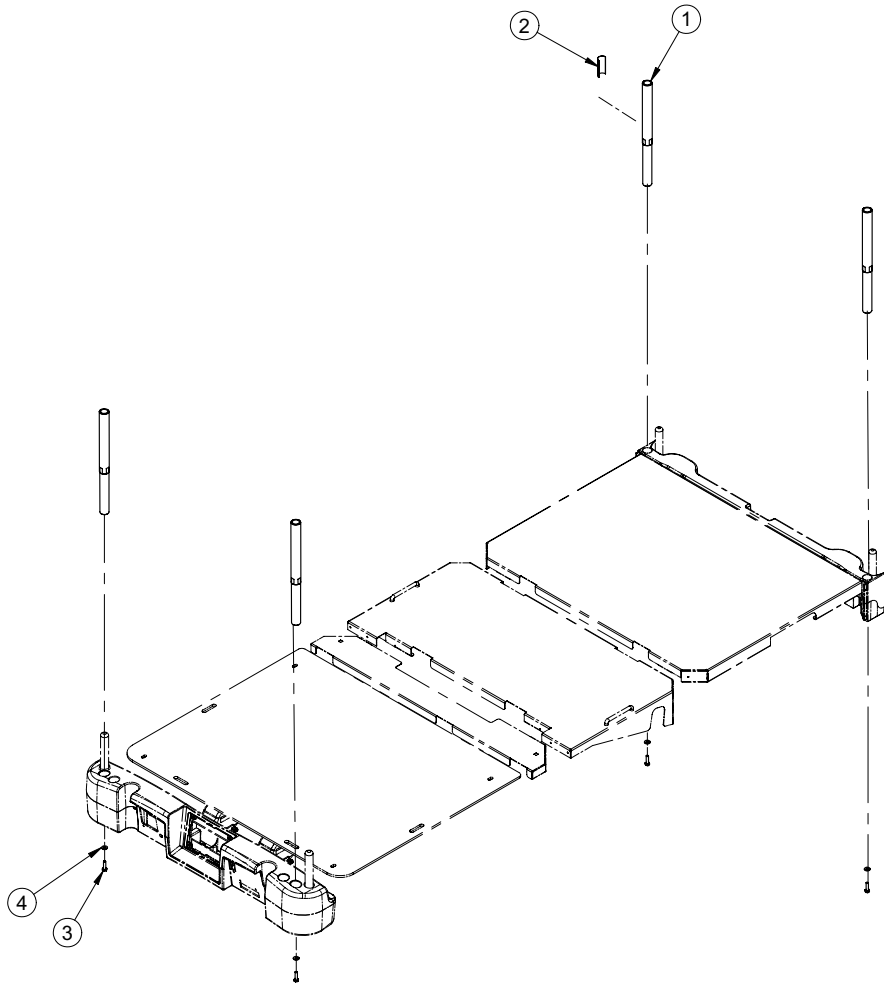

1	64-1265C	4
2	QE14399-T	1
3	VB15A1N32-S	4
4	VW10A08	4

# FA64219-XXX

Rev A

(L64-138-XXX Rev A)

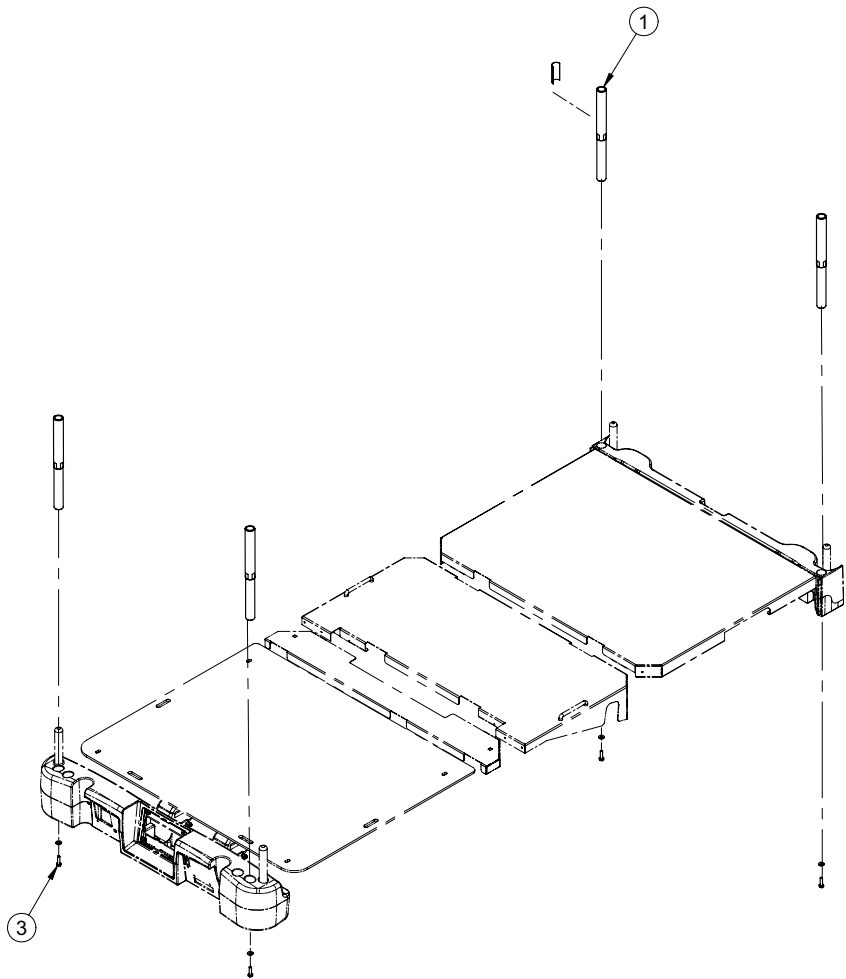

1	64-1266C	4
2	QE14399-T	1
3	VB15A1N32-S	4
4	VW10A08	4

Rev -

(L64-129 Rev 03)

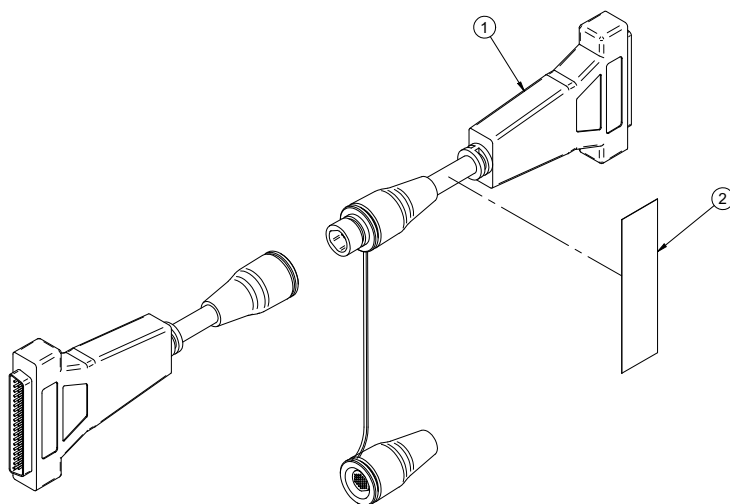

1	QDF64-1371	1
2	QE71-1313-T	1

# FA64205-XXX

Rev A

(L64-123-XXX Rev A)

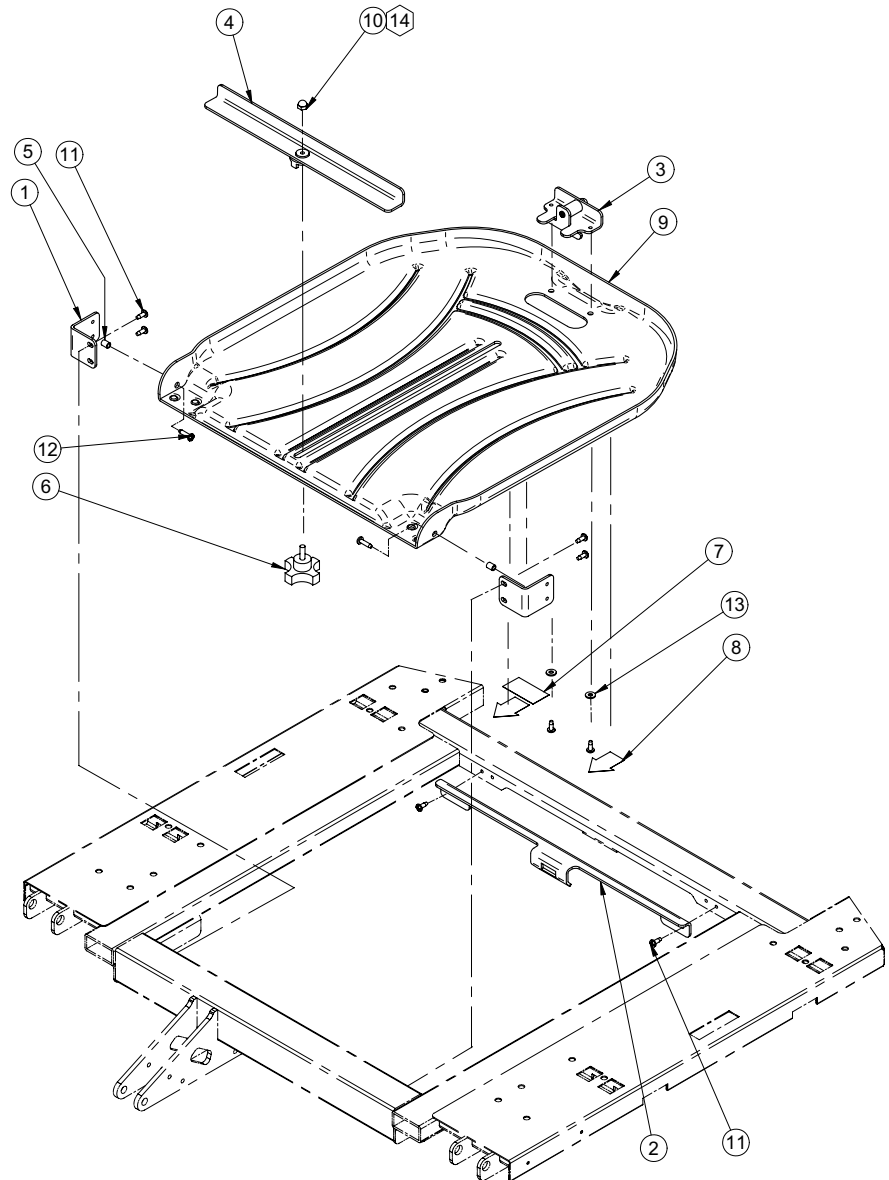

# FA64205-XXX

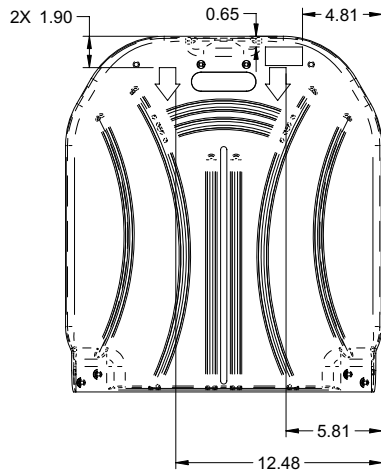

1	64-1199Z	2
2	64-1372P	1
3	64-1255	1
4	64-1260Z	1
5	64-1276	2
6	QDF2093	1
7	QE71-1350-XXX	1
8	QE71-1080	2
9	QP64-1185	1
10	VE40A1N	1
11	VV83A9G16	8
12	VV83A9G24	2
13	VW10A06	2
14	M0008	-



Rev 04

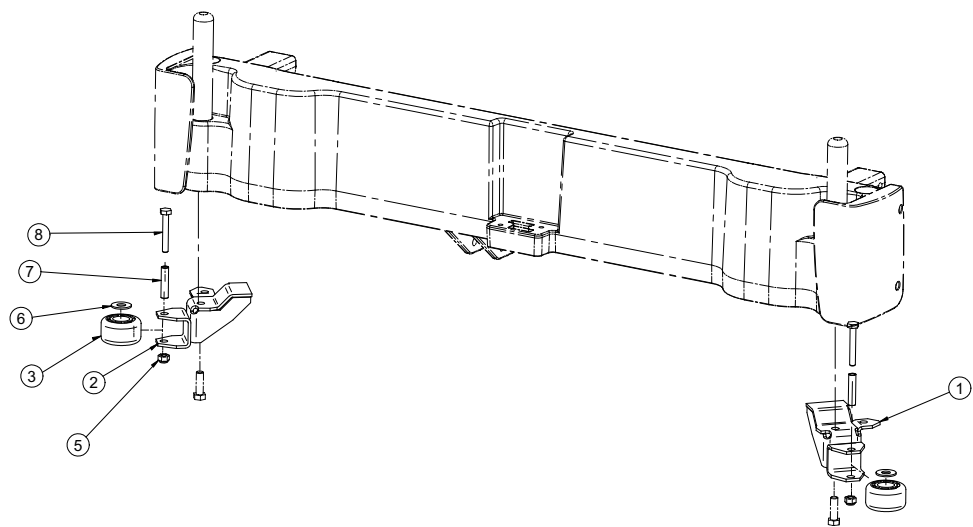

1	27-2046P	1
2	27-2056P	1
3	QPC27-2059	2
5	VE30A1N	2
6	VW10C122802	2
7	27-2235Z	2
8	VB15A1N44	2

# OL270224-XXX

Rev C

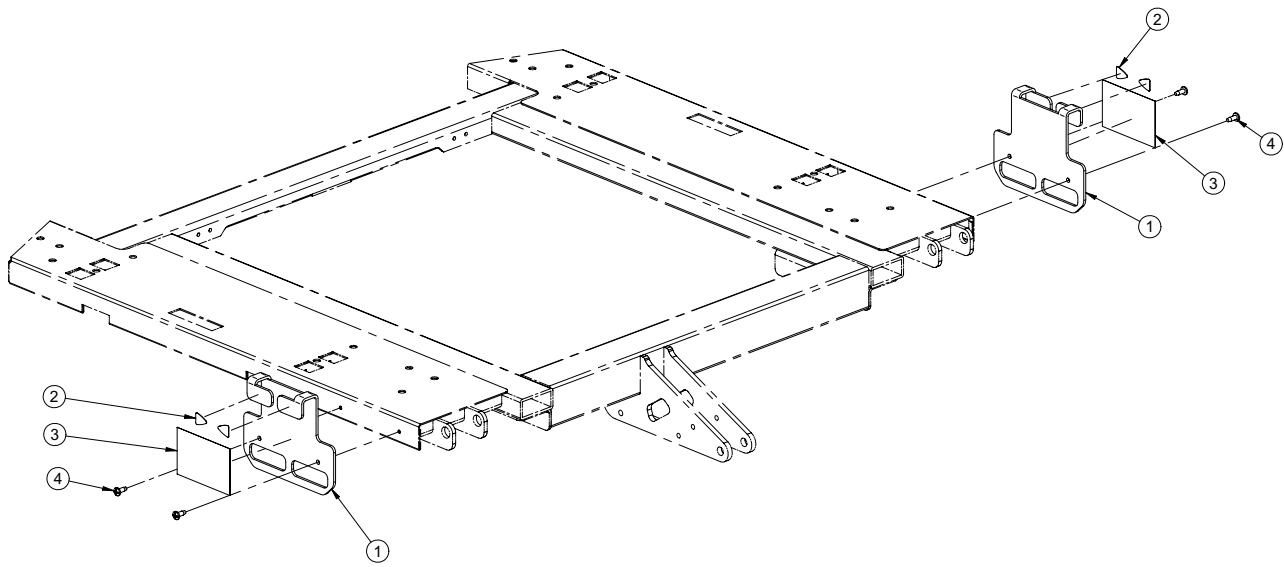

1	27-2518P	2
2	QE71-0498	4
3	QE71-1248-XXX	2
4	VV83A9G16	4

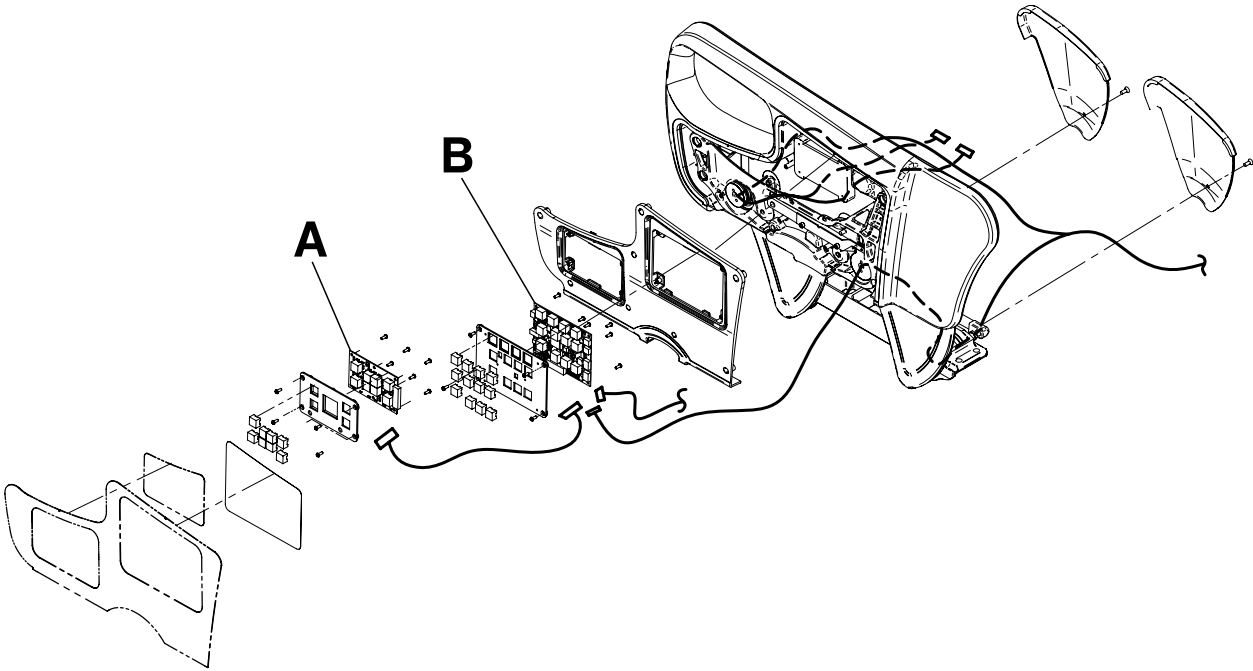

A	QDF27-1097	2
B	QDF27-1099	2

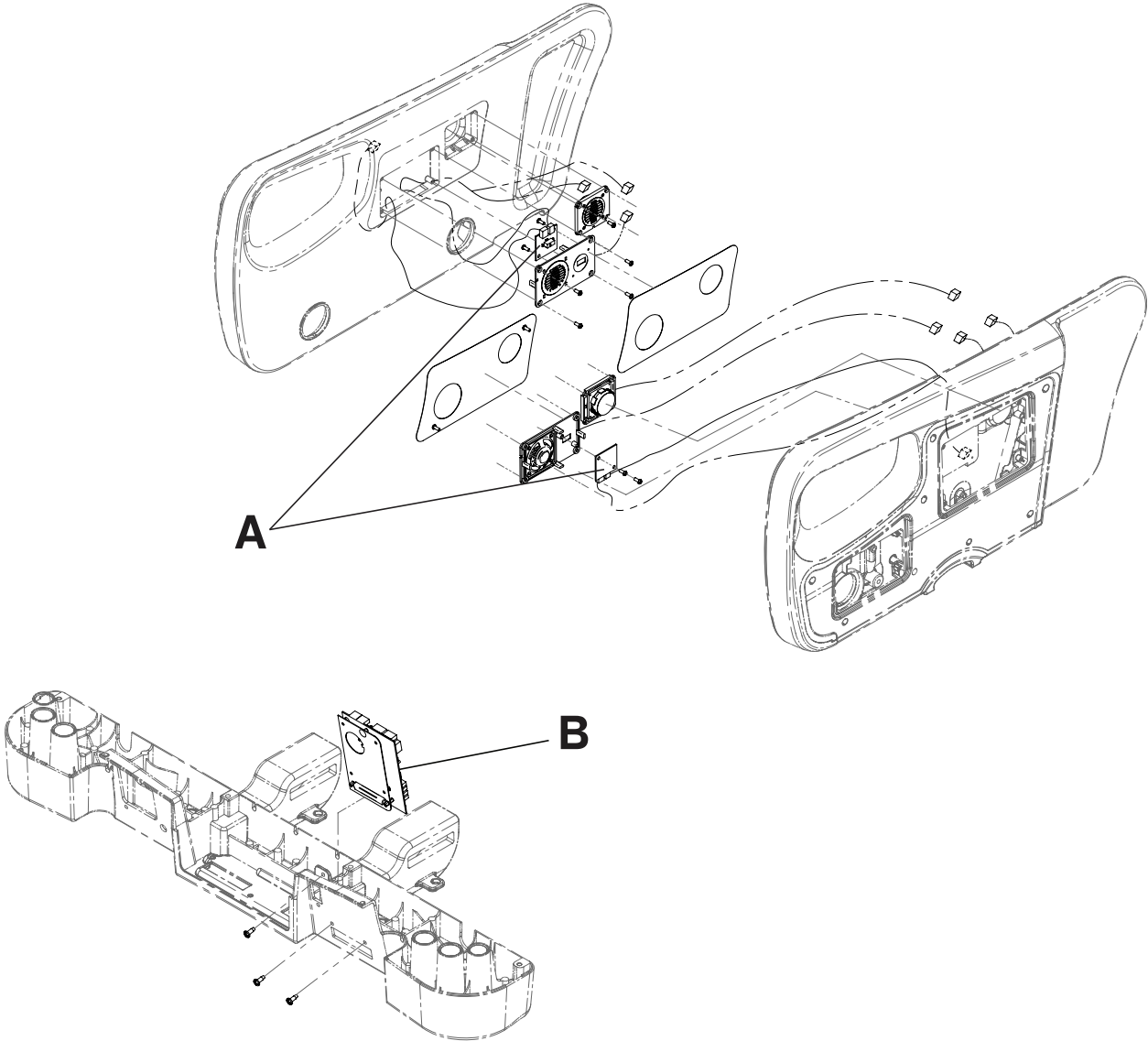

A	QDF27-1429	2
B	QDF75-0270	1

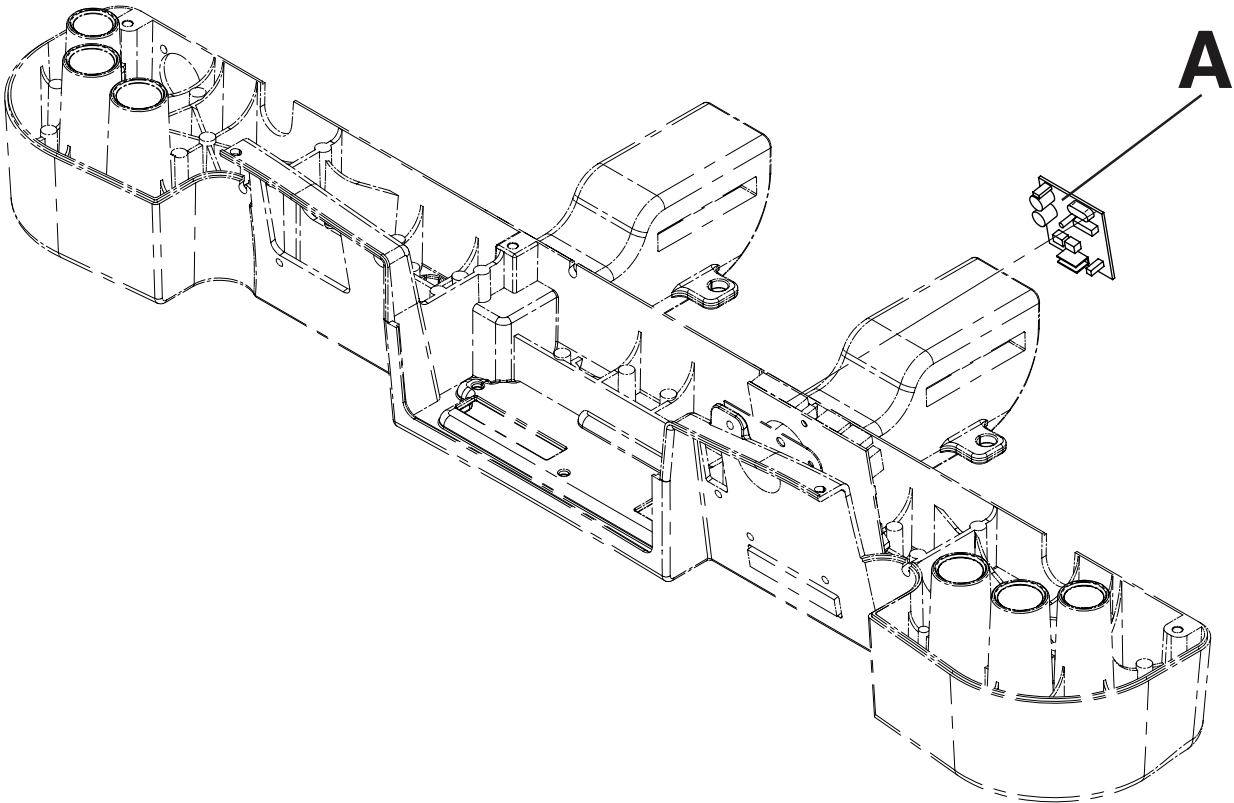

A	QDF2060	1
---	---------	---

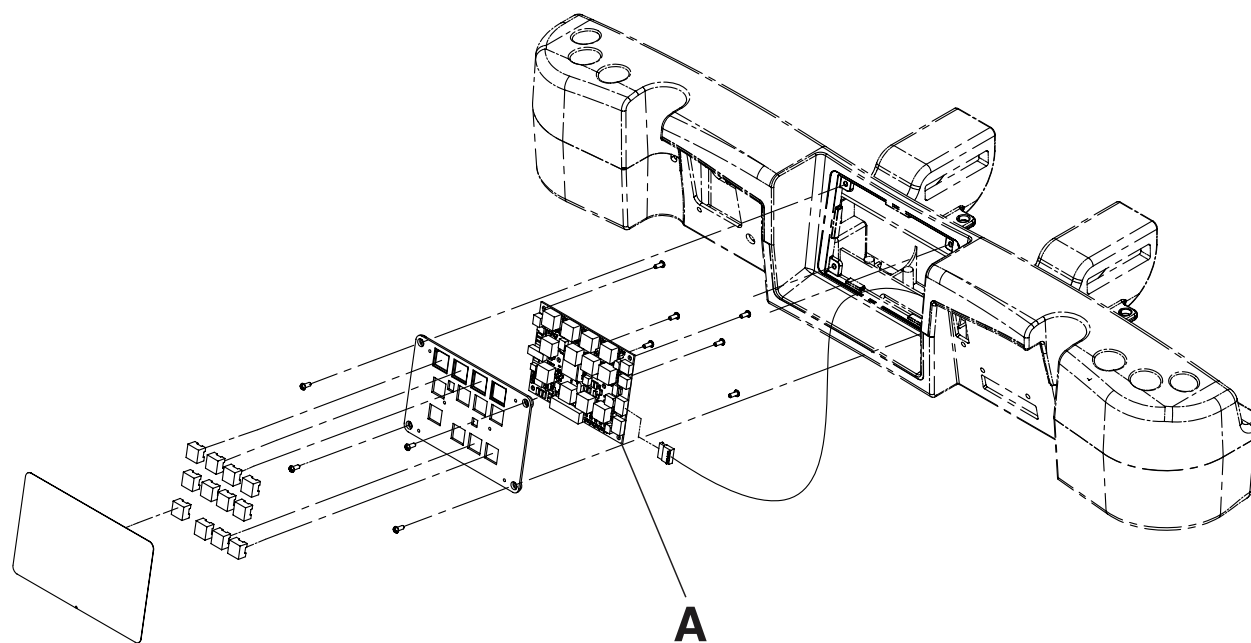

A	QDF27-1099	1
---	------------	---

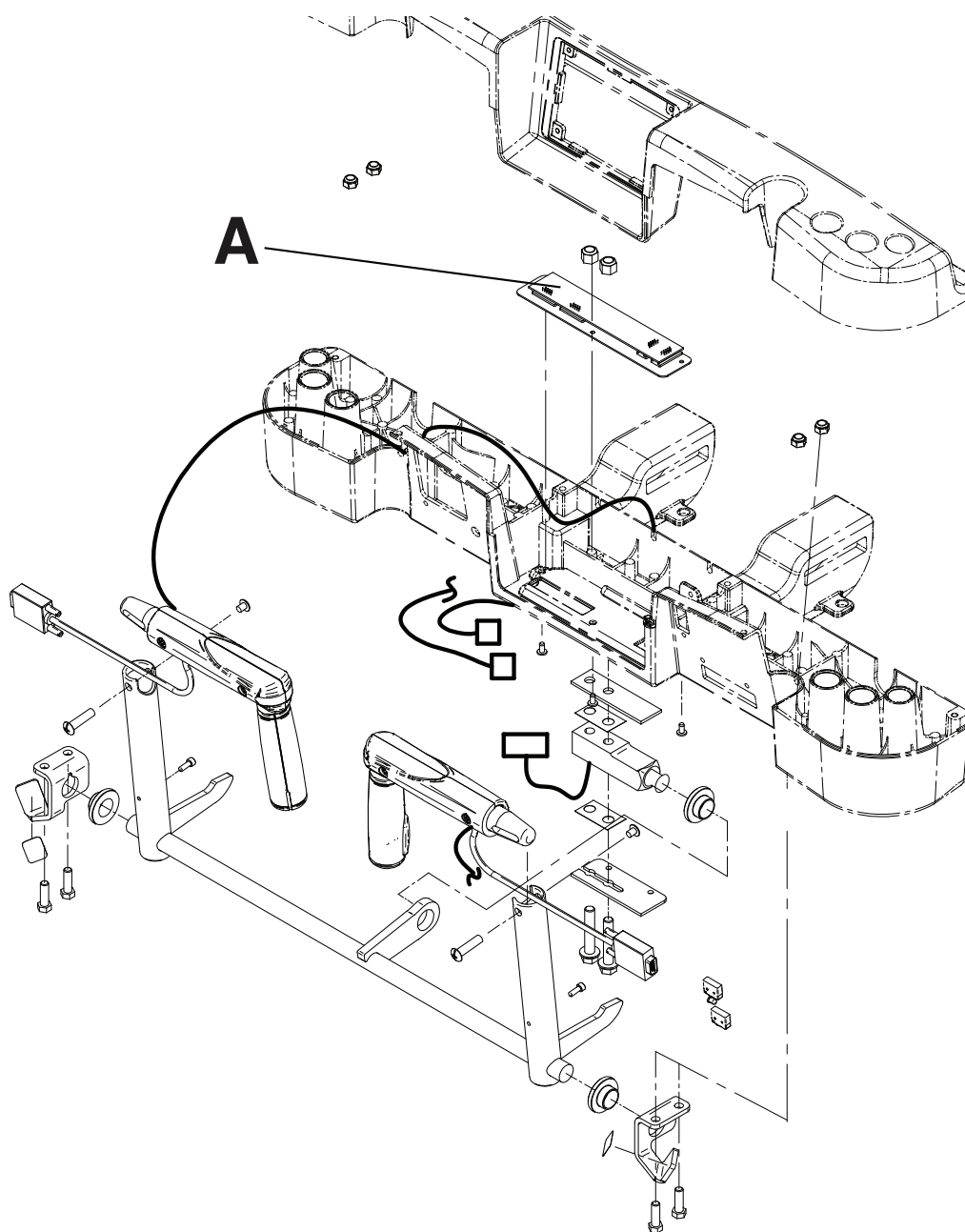

A	27-2548	1
---	---------	---

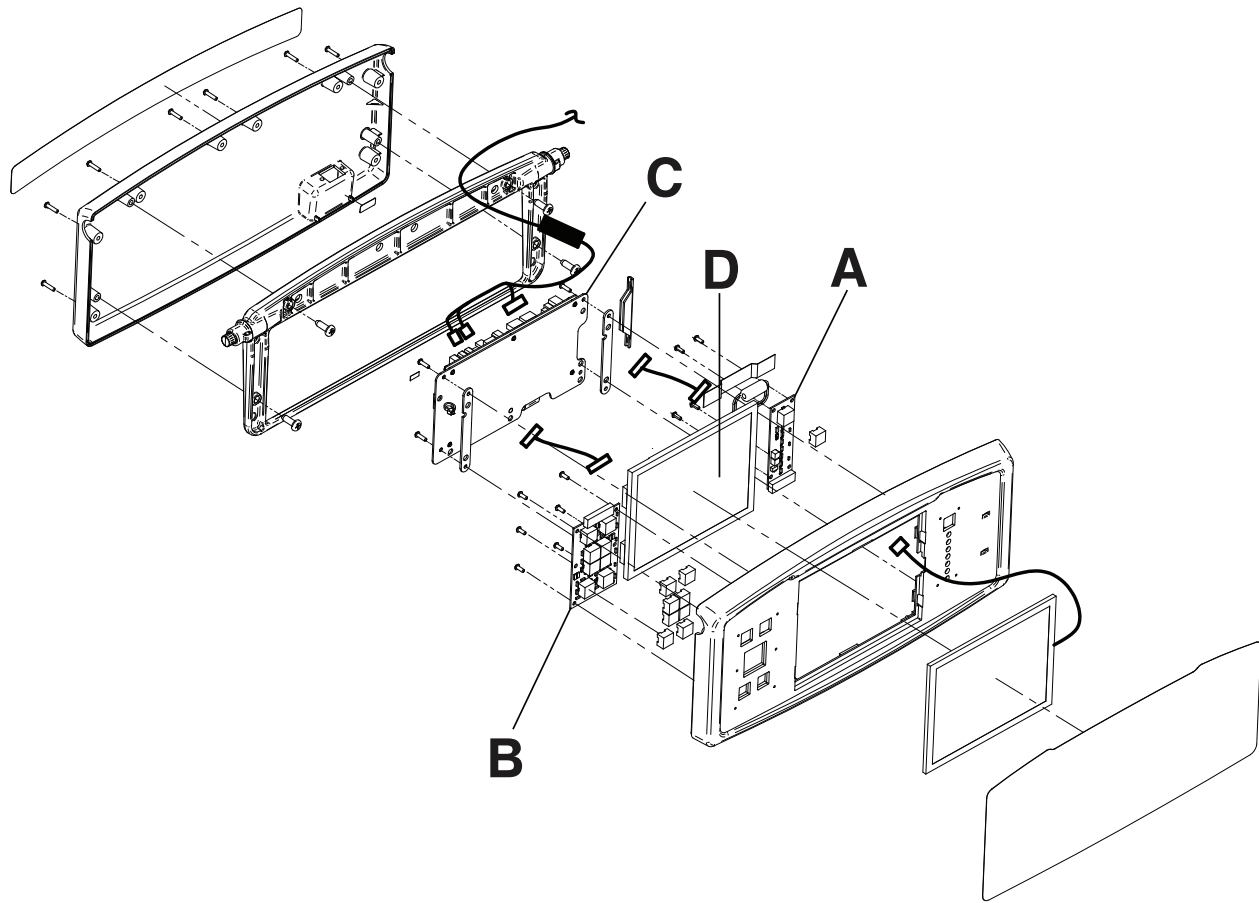

A	QDF75-0010	1
B	QDF27-1097	1
C	QDF75-0290	1
D	27-2480	1



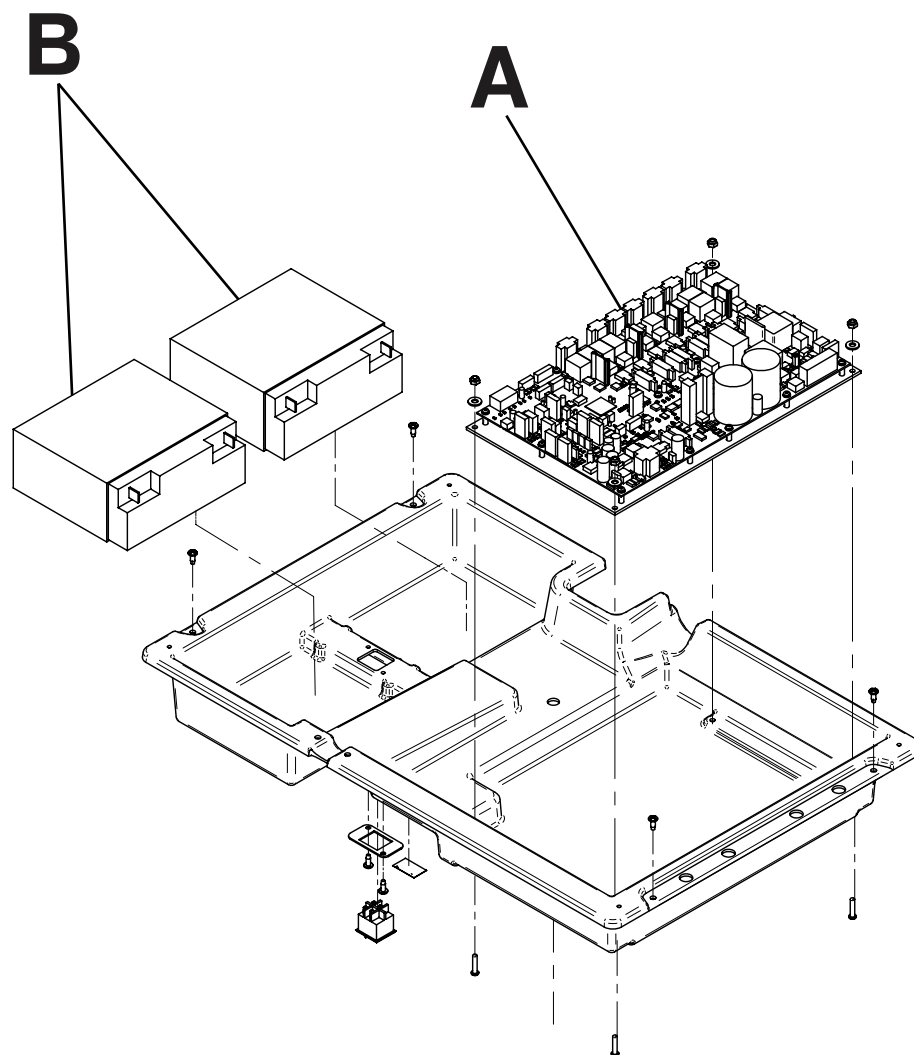

A	QDF75-0440	1
B	QDF9188	2

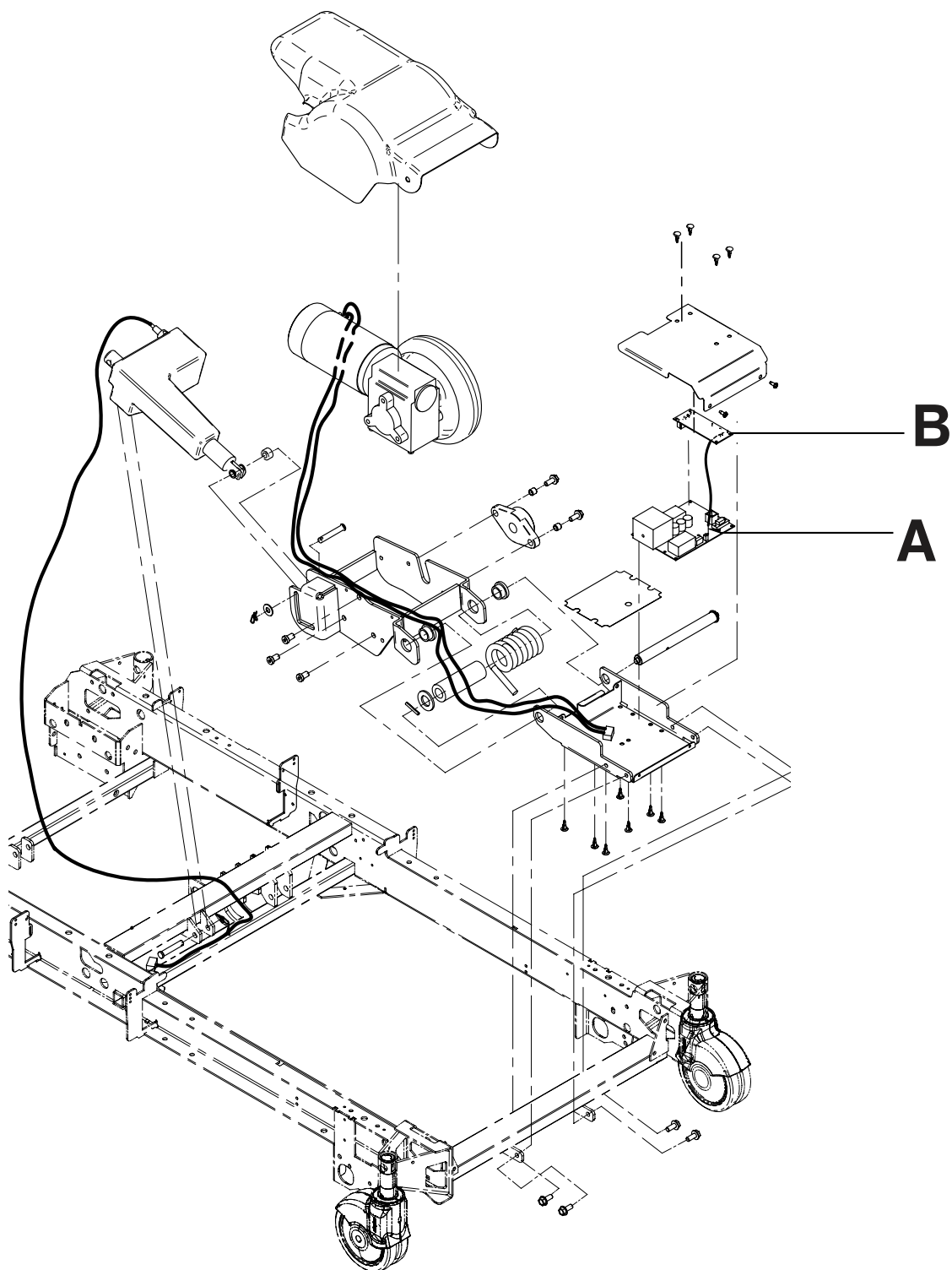

A	QDF27-1430	1
B	QDF75-0240	1



Stryker Medical  
3800 E. Centre Avenue  
Portage, MI 49002  
USA

**stryker**<sup>®</sup>