



Advantage Series

1001 Emergency Care Stretcher
1501 PACU Stretcher
Maintenance Manual

For Parts or Technical Assistance
800-327-0770

Table of Contents

Introduction	
Specifications	3
Warning / Caution / Note Definition	3
Preventative Maintenance	
Biannual Checklist	4
Cleaning	5
Service Information	
Caster Assembly Replacement	6
Fifth Wheel Replacement	6
Caster Cover Installation And Removal	7
Brake Cam Replacement	8
Brake Ring Replacement	8
Brake Adjustment	9
Base Side Control Pedal Linkage Adjustment	9
Base Side Control Brake/Steer Gear Replacement	10
Uni-Pedal Replacement	10
Jack Replacement	11
Jack Torque Specifications	12
Hydraulic Troubleshooting	12
Removal Of Excess Air (Vacuum) From The Hydraulic System	12
Checking Hydraulic Fluid Level	13
Jack Descent Rate Adjustment	13
Hydraulic Check Valve Replacement	
Replacement Of Valve #1	14
Replacement Of Valve #2	15
Replacement Of Valve (Poppet) #3	15
Base Lubrication	16
Pneumatic Fowler Adjustment	17
Replacement Parts	18
Assembly Drawings and Parts Lists	
Side Control Base Assembly	19–22
End Control Base Assembly	23–26
Brake Adjuster Assembly	27
Brake Cam Assembly	28
Side Control Pump Pedal Assembly	29
End Control Pump Pedal Assembly, Foot End	30
End Control Pump Pedal Assembly, Head End	31
Base Assembly with Steerlock Caster Option	32
Caster Assembly with Steerlock	33
Standard Caster Assembly	34
Base Assembly with Fifth Wheel Option	35
Pivot Rod Assembly	36
Wheel Arm Assembly	37
Jack Assembly	38
Jack Base Assembly	39

Table of Contents

Assembly Drawings and Parts Lists (Continued)

Base Assembly with Side Control Brakes	40, 41
Base Assembly with Uni-Lower Pedal	42
Base Assembly with Dual Lowering Pedals	43
Side Control Stretcher Base Labeling Assembly	44, 45
End Control Stretcher Base Labeling Assembly	46
Litter Assembly, Fold to Head Siderails	47, 48
Siderail to Litter Assembly, Fold to Head	49
Litter Assembly, Fold to Foot Siderails	50, 51
Siderail to Litter Assembly, Fold to Foot	52
Glideaway™ Siderail Ass'y, Right	53
Glideaway™ Siderail Ass'y, Left	54
Siderail Ring Spacer Assembly	55
Head End Siderail Latch Option Assembly	56
Pneumatic Fowler Assembly	57–65
Crank Fowler Assembly	66, 67
Fowler Crankscrew Assembly	68
Stationary Foot End Assembly	69, 74
Crank Knee Gatch Assembly	75–86
Knee Gatch Crankscrew Assembly)	87
Head End Push Handles Assembly	88
Foot End Push Handles Assembly	89
Push Handle Assembly	90
Push Bar Assembly	91, 92
Removable I.V. Pole Assembly	93
2-Stage I.V. Pole Assembly	94–101
3-Stage I.V. Pole Assembly	102–107
Fowler X-Ray Cassette Assembly	108–111
Head Board/Pushbar Assembly	112, 113
Foot Board/Chartholder Assembly	114
Upright Oxygen Bottle Holder Assembly	114
Foot Extension/Defibrillator Tray Assembly	115
Defibrillator Tray Assembly	116
Heel Stirrup and Support Assembly	117
Right Stirrup Support Assembly	118
Left Stirrup Support Assembly	119
Heel Stirrup Assembly	120
C-Spine Cassette Holder Assembly	121
C-Spine Support Pole Assembly	122
C-Spine Storage Bracket Assembly	123
Mattresses and Siderail Pads	124
Warranty	
Obtaining Parts and Service	125
Supplemental Warranty Coverage	125
Return Authorization	126
Freight Damage Claims	126

Introduction

INTRODUCTION

This manual is designed to assist you with the maintenance of the 1001 Emergency Care Stretcher and the 1501 PACU Stretcher. Read it thoroughly before using the equipment or beginning any maintenance on it.

SPECIFICATIONS

	1001	1501
Maximum Weight Capacity	500 pounds	500 pounds
Overall Bed Length \ Width	83 1/2" \ 31 1/2"	83 1/2" \ 34"
Minimum \ Maximum Bed Height	22" \ 35"	22" \ 35"
Fowler Angle	0 to 90 degrees	0 to 90 degrees
Knee Gatch Angle	0 to 35 degrees	0 to 35 degrees
Trendelenberg \ Reverse Trendelenberg	+12 to -18 degrees	+12 to -18 degrees

WARNING / CAUTION / NOTE DEFINITION

The words WARNING, CAUTION and NOTE carry special meanings and should be carefully reviewed.

WARNING

The personal safety of the patient or user may be involved. Disregarding this information could result in injury to the patient or user.

CAUTION

These instructions point out special procedures or precautions that must be followed to avoid damaging the equipment.

NOTE

This provides special information to make maintenance easier or important instructions clearer.

WARNING

Patients should be discouraged from sitting directly on the ends of the stretcher. Excessive weight will cause the litter surface to tip up, possibly causing patient injury.

Always apply the caster brakes when a patient is getting on or off the stretcher. Push on the stretcher to ensure the brakes are securely locked. Always engage the brakes unless the stretcher is being moved. Injury could result if the stretcher moves while a patient is getting on or off the stretcher.

Preventive Maintenance

CHECKLIST

- _____ All fasteners secure (reference all assembly prints)
- _____ Siderails move and latch properly
- _____ Engage brake pedal and push on the stretcher to ensure all casters lock securely (page 9)
- _____ Steer function working properly
- _____ All casters secure and swivel properly
- _____ Body restraints working properly
- _____ I.V. pole intact and operating properly (page 94–107)
- _____ Oxygen bottle holder intact and operating properly (page 114)
- _____ Fowler operates and latches properly
- _____ Knee Gatch operates properly
- _____ Trendelenburg/Reverse Trendelenburg operating properly
- _____ No rips or cracks in mattress cover
- _____ Ground chain intact
- _____ No leaks at hydraulic connections
- _____ Hydraulic jacks holding properly (page 12)
- _____ Hydraulic drop rate set properly (page 13)
- _____ Hydraulic oil level sufficient (page 13)
- _____ Lubricate where required, including the brake adjuster assembly and brake cam (page 16)
- _____ Accessories and mounting hardware in good condition and working properly

Serial No. _____

Completed By: _____ Date: _____

NOTE

References to the right or left side of the stretcher refer to the right and left sides of a patient lying face up on the stretcher.

Cleaning

Clean Velcro **AFTER EACH USE**. Saturate Velcro with disinfectant and allow disinfectant to evaporate. (Appropriate disinfectant for nylon Velcro should be determined by the hospital.)

In general, when used in those concentrations recommended by the manufacturer, either phenolic type or quaternary type disinfectants can be used with Staph–Chek fabrics. Iodophor type disinfectants are not recommended for use on Staph–Chek fabrics because staining may result. The following products have been tested by the Herculite Laboratory and have been found not to have a harmful effect on Staph–Chek fabrics **WHEN USED IN ACCORDANCE WITH MANUFACTURERS RECOMMENDED DILUTION.***

TRADE NAME	DISINFECTANT TYPE	MANUFACTURER	*MANUFACTURER'S RECOMMENDED DILUTION
A33	Quaternary	Airwick (Professional Products Division)	2 ounces/gallon
A33 (dry)	Quaternary	Airwick (Professional Products Division)	1/2 ounce/gallon
Beaucoup	Phenolic	Huntington Laboratories	1 ounce/gallon
Blue Chip	Quaternary	S.C. Johnson	2 ounces/gallon
Elimstaph	Quaternary	Walter G. Legge	1 ounce/gallon
Franklin Phenomysan F2500	Phenolic	Purex Corporation	1 1/4 ounce/gallon
Franklin Sentinel	Quaternary	Purex Corporation	2 ounces/gallon
Galahad	Phenolic	Puritan Churchill Chemical Company	1 ounce/gallon
Hi–Tor	Quaternary	Huntington Laboratories	1/2 ounce/gallon
LPH	Phenolic	Vestal Laboratories	1/2 ounce/gallon
Matar	Phenolic	Huntington Laboratories	1/2 ounce/gallon
Omega	Quaternary	Airwick (Professional Products Division)	1/2 ounce/gallon
Quanto	Quaternary	Huntington Laboratories	1 ounce/gallon
Sanikleen	Quaternary	West Chemical Products	2 ounces/ gallon
Sanimaster II	Quaternary	Service Master	1 ounce/gallon
Vesphene	Phenolic	Vestal Laboratories	1 1/4 ounce/ gallon

Quaternary Germicidal Disinfectants, used as directed, and/or Chlorine Bleach products, typically 5.25% Sodium Hypochlorite in dilutions ranging between 1 part bleach to 100 parts water, and 2 parts bleach to 100 parts water are not considered mild detergents. These products are corrosive in nature and may cause damage to your stretcher if used improperly. If these types of products are used to clean Stryker patient handling equipment, measures must be taken to insure the stretchers are rinsed with clean water and thoroughly dried following cleaning. Failure to properly rinse and dry the stretchers will leave a corrosive residue on the surface of the stretcher, possibly causing premature corrosion of critical components. Failure to follow the above directions when using these types of cleaners may void this product's warranty.

REMOVAL OF IODINE COMPOUNDS

This solution may be used to remove iodine stains from mattress cover and foam footrest pad surfaces.

1. Use a solution of 1–2 tablespoons Sodium Thiosulfate in a pint of warm water to clean the stained area. Clean as soon as possible after staining occurs. If stains are not immediately removed, allow solution to soak or stand on the surface.
2. Rinse surfaces which have been exposed to the solution in clear water before returning bed to service.

Service Information

CASTER ASSEMBLY REPLACEMENT

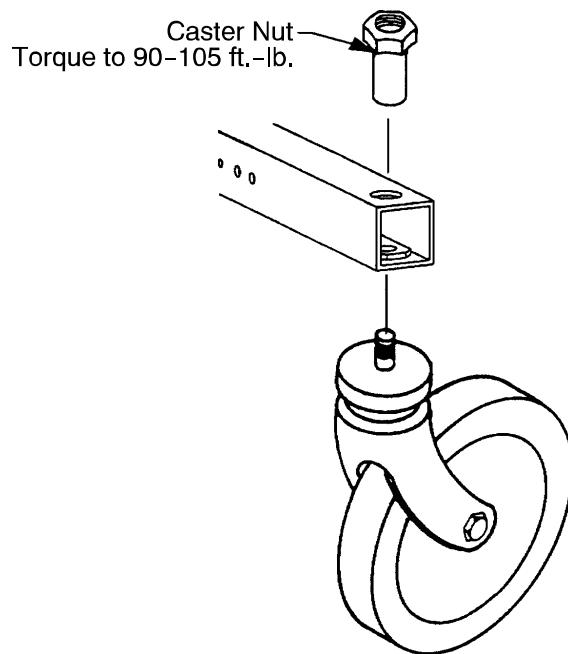

1. Remove the old caster assembly.
2. Install the replacement caster and caster nut. Tighten the caster nut to 90–105 ft.-lb. with a torque wrench.

NOTE

A new caster assembly with a 3M patch does not require the application of Loctite at assembly. However, the patch is appropriate for only one installation. If the caster is removed and reassembled for any reason, apply Loctite 242 to two or three threads of both the bolt and caster nut and tighten to 90–105 ft.-lb. with a torque wrench.

FIFTH WHEEL REPLACEMENT

Required Tools:

Pliers

String or Bungee Cord

3/16" Allen Wrench

(2) 9/16" Box End Wrenches

Procedure:

1. Apply the stretcher brakes.
2. Pump the litter up to full height.
3. Lift and support the base hood using string or bungee cord.
4. Using pliers, remove the cotter pin from the end of the fifth wheel pivot rod and remove the two washers.
5. Pull up on the fifth wheel arm and pull down on the tension spring to release the pressure on the arm.
6. Using a 3/16" Allen wrench, remove the hex Allen bolt from the center of the pivot rod and pull the pivot rod out of the wheel arm.
7. Reverse the above steps to install a new fifth wheel assembly.

NOTE

To replace the wheel only, use two 9/16" box end wrenches to remove the bolt and nut holding it to the wheel arm.

Service Information

CASTER COVER INSTALLATION AND REMOVAL

1.

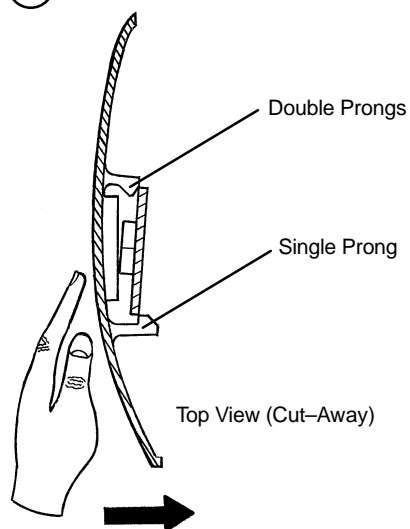

Looking through the larger of the two side cut-outs, align cover with axle nut or bolt head, as shown. Push down on the opposite side of the cover until single prong engages with caster horn.

Push with palm on cover until double prongs engage.

2.

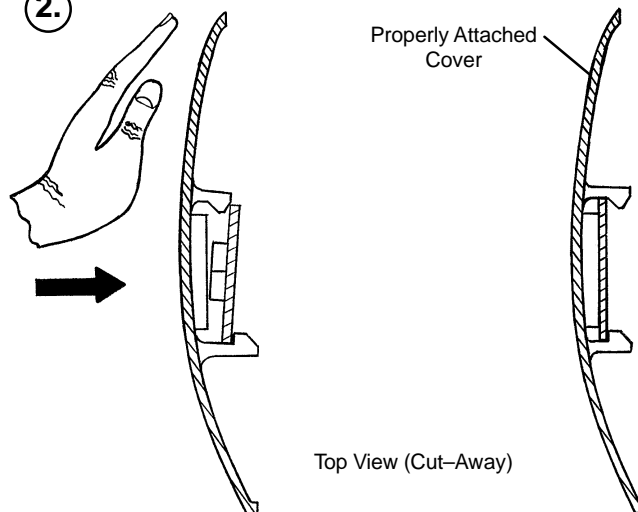

3.

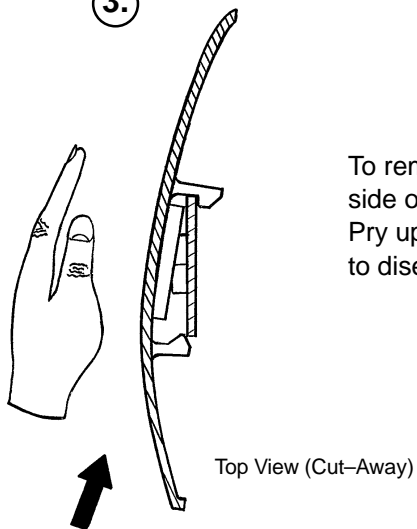

To remove wheel cover, insert large screwdriver into cut-out in side of wheel cover and into the space between the double prongs. Pry up cover to disengage double prongs and push sharply upward to disengage single prong.

Service Information

BRAKE CAM REPLACEMENT

Brake Cam Part Number 715–201–213

Required Tools:

Phillips Screwdriver	String or Bungee Cord	3/32" Allen Wrench
1/8" Allen Wrench		

Procedure:

1. Remove the four Phillips screws holding the base hood to the frame. Lift and support the base hood using string or bungee cord.
2. Using a 3/32" Allen wrench, loosen the set screw holding the brake adjuster to the brake ring and turn the adjuster clockwise to remove it.
3. Using a 1/8" Allen wrench, remove the shoulder bolt and nut holding the brake link on the cam and remove the cam.
4. Reverse steps 3 and 4 to install the new cam. Verify the brakes are operating properly. If adjustment is required, see page 9. Reinstall the base hood.

BRAKE RING REPLACEMENT

Brake Ring Part Number 715–1–61

Required Tools:

Phillips Screwdriver	String or Bungee Cord	Floor Jack, Small Crate (or equiv.)
Large Standard Screwdriver	3/32" Allen Wrench	11/16" Socket & Ratchet
5/8" Wrench	Needle–Nose Pliers	(2) 7/16" Wrenches

Procedure:

1. Remove the four Phillips screws holding the base hood to the frame. Lift and support the base hood using string or bungee cord. Put the brake/steer pedal in the neutral position. Lift the end of the base needing service until the casters are approximately 12" off the floor and support it with a jack or the equivalent.
2. Using a 3/32" Allen wrench, loosen the set screw holding the brake adjuster to the brake ring and turn the adjuster clockwise to remove it.
3. Remove the caster covers on both casters (see page 7).
4. Remove one of the casters (see page 6). On the other caster, use an 11/16" socket and ratchet and a 5/8" wrench to remove the nut and bolt holding the wheel on the caster horn and remove only the wheel.
5. Using needle–nose pliers, carefully squeeze and remove the spring between the brake cam and the brake ring.

WARNING

The spring is tightly compressed. Use caution when removing it or personal injury could result.

6. If you are working on an end control base, remove the spring from the pump pedal.
7. Lower the brake ring and remove it from the base. Remove the brake pads and bushings and install them on the new brake ring.
8. Reverse the above steps to install the new brake ring and reinstall the caster and wheel. Apply and release the brakes to verify they operate properly. If adjustment is required, see page 9. Reinstall the base hood.

Service Information

BRAKE ADJUSTMENT

Required Tools:

3/32" Hex Allen Wrench
Pry Bar
Thread "Locktite"

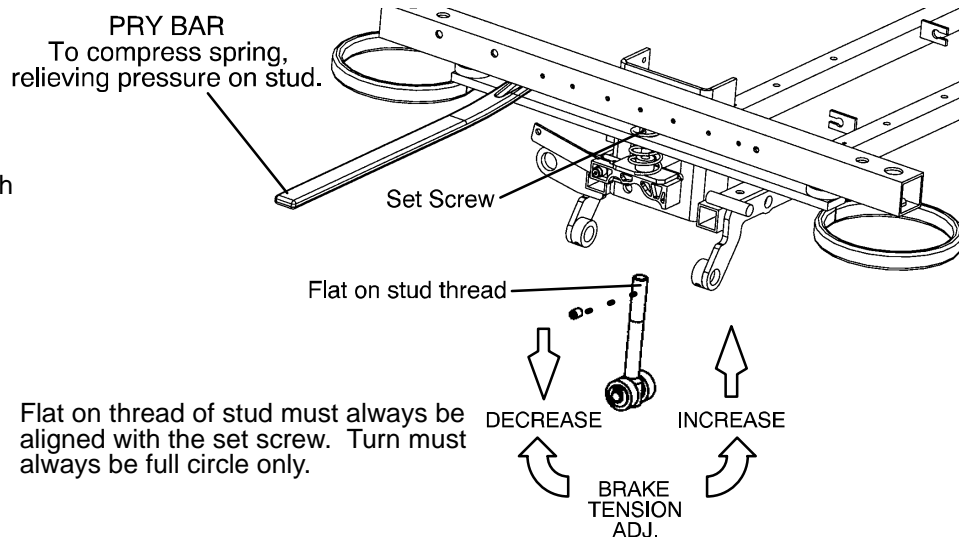

BASE SIDE CONTROL PEDAL LINKAGE ADJUSTMENT

Required Tools:

3/8" Wrench

5/32" Hex Allen Wrench

7/16" Wrench

Bungee Cords

Adjustment Procedure:

1. Place 150–200 pounds on the litter and pump the litter up to full height.
2. Lift the base hood, separating the hood from the base frame. Using the bungee cords, support the base hood.
3. Using a 3/8" wrench and a 5/32" hex Allen wrench, loosen the appropriate pedal linkage adjustment nut until the jack stops "drifting". Raise the litter to full up.
4. Tighten the pedal linkage adjustment nut until the jack begins to slowly descend.
5. Using a 7/16" wrench, back the pedal linkage adjustment nut out four full turns. Raise the litter to full up.
6. Loosen the pedal linkage adjustment nut and ensure no drift occurs. If the jack drifts, repeat procedure.

Service Information

BASE SIDE CONTROL BRAKE/STEER GEAR REPLACEMENT

Required Tools:

Pliers	String or Bungee Cord	Floor Jack or Equivalent
1/8" Allen Wrench	5/32" Allen Wrench	3/8" Box End Wrench
(2) 9/16" Box End Wrenches	3/16" Punch	1/4" Punch
Hammer		

Procedure:

1. Apply the stretcher brakes.
2. Pump the litter up to full height.
3. Lift and support the base hood using string or bungee cord.
4. Using pliers, remove the cotter pins from both jack pump pistons and the pump linkage.
5. Using the 9/16" box end wrenches, remove the two bearing plate bolts.
6. Remove the cotter pin on the side brake bar.
7. Remove the bearing plate and pull out the idler gear rod while holding onto the gear. Lift the gear out.
8. Slide the miter gear away from the rod spacer and remove the dowel pin.
9. Using the floor jack, raise the side of the base you are working on approximately four inches.
10. Rotate the brake bar so the pedals are upside down.
11. Using a 1/4" punch and a hammer, remove the groove pin from the side brake rod.
12. Using a 3/16" punch and hammer, remove the 3/16" groove pin from the pedal.
13. Using a 5/32" Allen wrench, remove the set screw from the collar inside the gear box.
14. Remove the brake rod while holding the gear on the rod.
15. Using a 1/8" Allen wrench and a 3/8" box end wrench, remove the nuts and bolts holding the brake link to the rod.
16. Using a 5/32" Allen wrench, remove the set screw from the collar outside of the gear box.
17. Using a 1/4" punch, remove the roll pin from the cam and brake link collar.
18. Reverse the above steps to install the replacement gear.
19. Inspect each gear for wear. Lube with MPG-2 grease or the equivalent if necessary.

UNI-PEDAL REPLACEMENT

Required Tools:

Drill w/3/16" Drill Bit	Floor Jack	Pop Rivet Tool
-------------------------	------------	----------------

Replacement Procedure:

1. Set the stretcher brake and pump the litter up fully.
2. Use the floor jack to raise the side of the base frame off the floor approximately four inches.
3. Using a drill with a 3/16" drill bit, drill out the rivets on the bottom of the pedal to be replaced.
4. Using a pop rivet tool and rivets, install the replacement pedal.
5. Lower the stretcher to the floor. Test the operation of the pedal before returning the stretcher to service.

Service Information

JACK REPLACEMENT (WITHOUT COMPRESSION SPRING)

Required Tools:

3/8" Wrench

1/2" Socket

1/2" Wrench

Needle-Nosed Pliers

Replacement Procedure:

1. Apply stretcher brakes. Raise litter to full up. Raise Fowler to full up and raise siderails.
2. Use a 3/8" wrench to remove the bolt in the litter support tube above black bellows on both ends.
3. With the assistance of another person, lift off the stretcher litter and set it aside, taking care not to damage the siderails, etc.
4. Push down on the jack actuator to put the jack in the full down position.
5. Lift off the plastic base hood, separating the Velcro holding it to the base frame.
6. Using a 1/2" socket and 1/2" wrench, remove the four bolts, washers and nuts holding the jack support straps to the base frame.
7. Using needle-nosed pliers, remove the two cotter keys on the pump link and remove the pump link.
8. Using a 1/2" socket and a 1/2" wrench, remove the four bolts holding the jack base to the base frame (using a 3" extension may be required). Remove the jack from the base frame.
9. Reverse steps 6–8 to install the replacement jack. Reinstall the base hood and the stretcher litter.

JACK REPLACEMENT (WITH COMPRESSION SPRING)

Required Tools:

3/8" Wrench

Needle-Nosed Pliers

Straight Screwdriver

Spring Compression Tool

Replacement Procedure:

1. Apply stretcher brakes. Raise litter to full up. Raise Fowler to full up and raise siderails.
2. Use a 3/8" wrench to remove the bolt in the litter support tube above black bellows on both ends.
3. With the assistance of another person, lift off the stretcher litter and set it aside, taking care not to damage the siderails, etc.
4. Push down on the jack actuator to put the jack in the full down position.
5. Lift off the plastic base hood, separating the Velcro holding it to the base frame.
6. Using needle-nosed pliers, pull cotter pin from pump cylinder.
7. Using a straight screwdriver and pump spring compression tool (available upon request), compress the pump spring and pry the pump link out of the pump cylinder.

CAUTION

Be sure not to let the pump piston come out of the jack or damage may occur.

8. Remove and replace jack as described in the procedure above.
9. Replace pump spring and pump link using the straight screwdriver and the pump compression tool.
10. Reinstall the base hood and the stretcher litter.

Service Information

JACK ASSEMBLY TORQUE SPECIFICATION

Jack Assembly with Threads Oiled

- | | |
|---|----------------------|
| 1. Jack Cap Assembly to Jack Actuator Cylinder | 75 to 85 Foot Pounds |
| 2. Jack Actuator Cylinder to Jack Base Assembly | 55 to 65 Foot Pounds |

Jack Base Assembly with Threads Oiled

- | | |
|---|----------------------|
| 1. Jack Pump Cylinder to Jack Base Machined | 45 to 55 Foot Pounds |
| 2. Jack Pin Housing to Jack Base Machined | 35 to 45 Foot Pounds |
| 3. Jack Base Plugs to Jack Base Machined | 8 to 12 Foot Pounds |
| 4. Jack Valve Plug to Jack Base Machined | 8 to 12 Foot Pounds |

HYDRAULIC TROUBLESHOOTING

Be sure the pedal linkage has been adjusted properly before beginning service on the jacks (see page 9).

PROBLEM/SYMPTOM	SOLUTION
Jack will not raise to full height.	Add hydraulic fluid (see p.13). Check for leaks.
Jack will not hold in raised position.	Close the needle valve completely. If the jack holds, replace the release valve (see p.15).
Jack will not pump up and the jack actuator rod does not move.	Close the needle valve. If the jack will now pump up, replace the release valve (see p.15). If the jack still will not pump up after closing the needle valve, replace the poppet valve (see p. 15).
Jack will not pump up but the jack actuator rod does move when the pump pedal is activated.	Replace the check valve (see p. 14).
Jack will not pump up and the jack actuator rod may or may not move.	Remove excess air (vacuum) in system (see below).

Contact Stryker technical service at 1–800–327–0770 for further assistance.

REMOVAL OF EXCESS AIR (VACUUM) FROM THE HYDRAULIC SYSTEM

Procedure:

1. Verify all hydraulic linkages are secure and operating properly (see pedal linkage adjustment procedure page 9).
2. Using pump pedal, actuate system several times. This will force the air through the system and the jack should now pump up.

Service Information

CHECKING HYDRAULIC FLUID LEVEL

Required Tools:

3/8 Open End Wrench

3/4 Open End Wrench

Procedure:

WARNING

To avoid personal injury or damage to the stretcher, remove the litter and the base hood before beginning service on the jacks.

1. Using a 3/8 open end wrench, remove square head set screws from both head and foot end jack support tubes. Remove litter top and set aside.
2. Lift base hood off base frame and set aside.
3. Be sure there are no hydraulic leaks. If there are, jack replacement will be necessary.
4. Lower the jack to the full down position.
5. Using a 3/4 open end wrench, slowly turn the fill plug located on the side of the reservoir counterclockwise to allow excess system pressure to vent. Remove the fill plug.
6. The hydraulic fluid should be visible at the bottom of the fill hole. If it is not, add Mobil Aero HFA hydraulic fluid (Stryker part number 2020–70–475) until the fluid is visible at the bottom of the fill hole. Replace the fill plug.

CAUTION

Use of other types of oil may damage hydraulic units.

7. Replace the hood and the litter.

JACK DESCENT RATE ADJUSTMENT

Required Tools:

Screwdriver

Bungee Cords (or equivalent)

Adjustment Procedure:

1. Pump the litter up to full height.
2. Lift the base hood, separating the hood from the base frame. Using the bungee cords, support the base hood.
3. The descent rate needle valve is located on the base of the jack. Turning the needle valve clockwise, with a screwdriver, will decrease the rate of descent. Turning it counterclockwise will increase the rate of descent.
4. Adjust the needle valve so that the foot end of the stretcher descends slightly faster than the head end.

NOTE

The larger percentage of a patient's weight is located in the torso area. Adjust descent rate accordingly.

5. Remove the bungee cords supporting the base hood and secure the hood to the base frame.

NOTE

The jack descent rate was preset at the factory to drop the foot end faster than the head. It is recommended that the foot drop faster to avoid patient disorientation.

Service Information

HYDRAULIC VALVE REPLACEMENT

Required Tools:

3/8 Open End Wrench
3/4 Open End Wrench

Stiff Wire (with bent, pointed end)
Torque Wrench (with Ft. Lbs. adjust.)

Small Needle Nose Pliers
7/32 Hex Allen Wrench

Check Valve Part Number 926-20-153

Replacement of Check Valve

WARNING

To avoid personal injury or damage to the stretcher, remove the litter and the base hood before beginning service on the jacks. Lower the jack rod completely to relieve the pressure on the pump piston side of the jack. This will prevent large hydraulic fluid loss and possible damage when the base plugs are removed.

1. Remove the base plug (3) and the seal (4).
2. Remove the valve plug (5).
3. Using a stiff wire with a bent, pointed end, remove the valve (1).
4. Install the new valve (1) with the beveled end up (as shown in the illustration).
5. Reinstall the valve plug (5) with the beveled end down toward valve (1) and tighten to 10 foot-pounds torque.
6. Reinstall the seal (4) and the base plug (3) and tighten to 10 foot-pounds torque.
7. Pump up the jack to the maximum height.
8. Be sure there are no hydraulic leaks before replacing the base hood and the litter.

ITEM	PART NO.	PART NAME
1	926-20-153	Check Valve
2	715-1-341	Poppet
3	715-1-301	Base Plug
4	926-20-156	Seal
5	715-1-309	Valve Plug
6	926-20-154	Seal
7	715-1-301	Base Plug
8	926-20-156	Seal
9	390-2-134	Compression Spring
10	715-270-100	Release Valve Assembly
11	715-100-325	Pump Piston

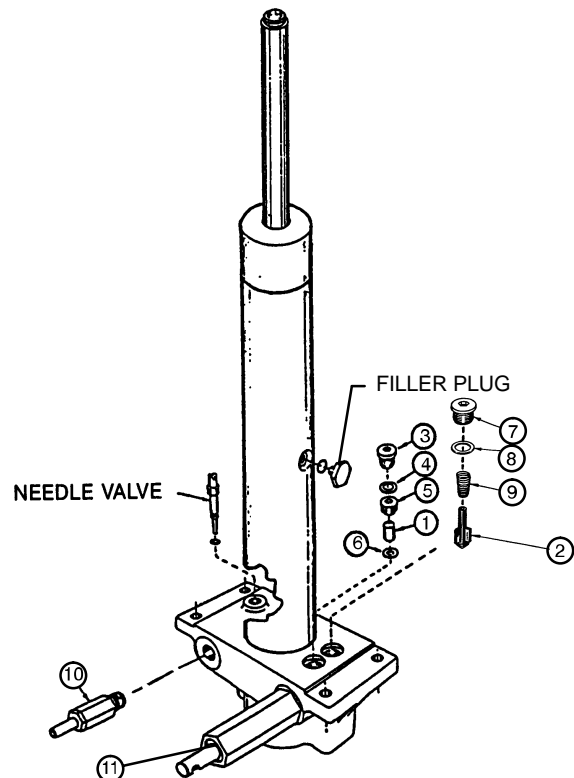

Service Information

HYDRAULIC VALVE REPLACEMENT (CONTINUED)

Replacement of Release Valve

WARNING

To avoid personal injury or damage to the stretcher, remove the litter and the base hood before beginning service on the jacks. Lower the jack rod completely to relieve the pressure on the pump piston side of the jack. This will prevent large hydraulic fluid loss and possible damage when the base plugs are removed.

1. Remove the release valve (10).
2. Install the new release valve (10).
3. Pump up the jack to the maximum height.
4. Be sure there are no hydraulic leaks before replacing the base hood and the litter.

Replacement of Poppet Valve

WARNING

To avoid personal injury or damage to the stretcher, remove the litter and the base hood before beginning service on the jacks. Lower the jack rod completely to relieve the pressure on the pump piston side of the jack. This will prevent large hydraulic fluid loss and possible damage when the base plugs are removed.

1. Remove the base plug (7) and the seal (8).
2. Remove the compression spring (9).
3. Using small needle nose pliers, remove the poppet valve (2).
4. Install the new poppet valve (2).
5. Reinstall the compression spring (9).
6. Reinstall the seal (18) and the base plug (7) and tighten to 10 foot-pounds torque.
7. Pump up the jack to the maximum height to check its operation.
8. Check for hydraulic leaks before replacing the base hood and the litter.

Service Information

BASE LUBRICATION

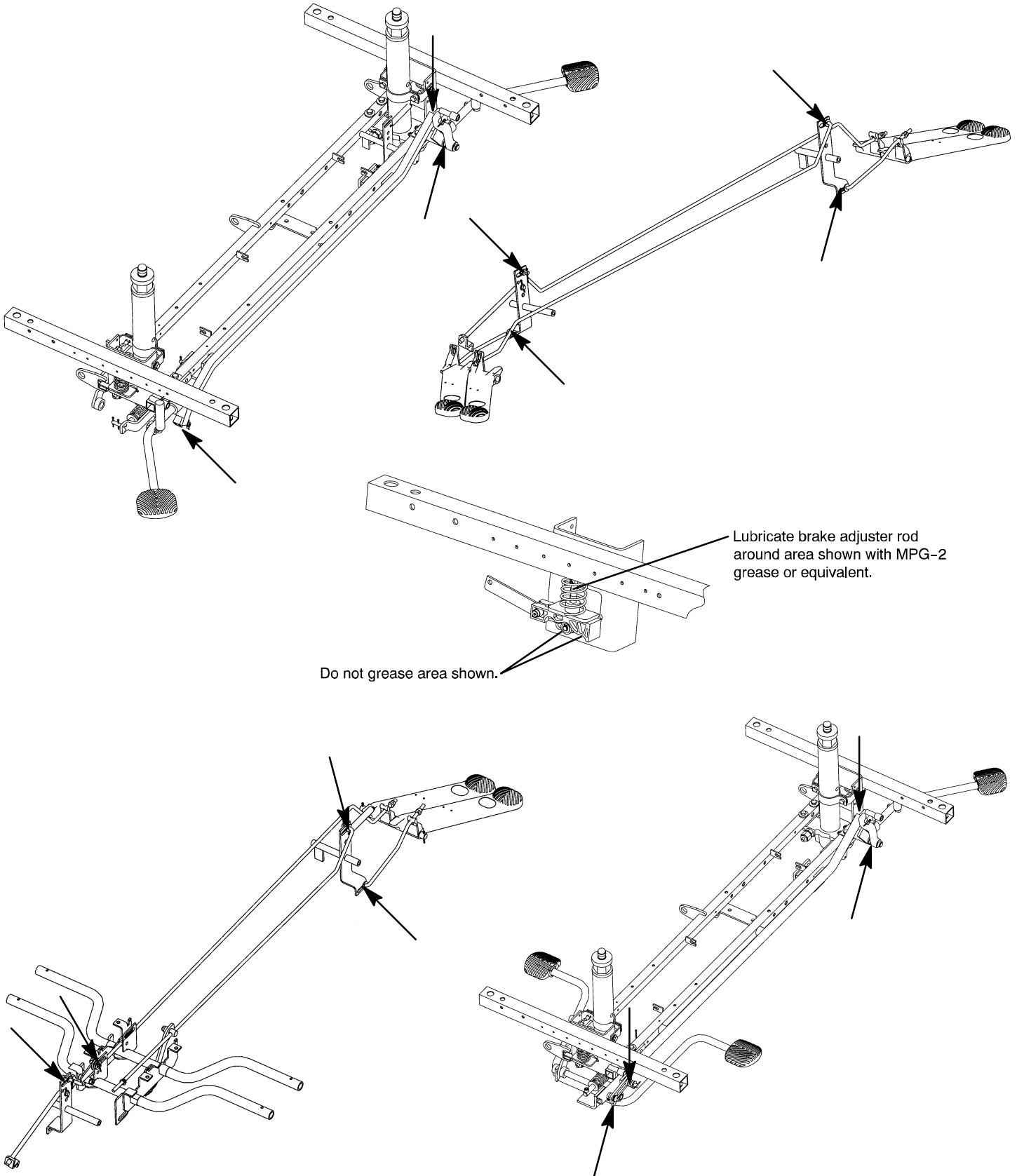

Service Information

PNEUMATIC FOWLER ADJUSTMENT (OUTSIDE MOUNTED CYLINDERS)

Required Tools:

5/32" Hex Allen Wrench 1/2" Open End Wrench

Adjustment Procedure:

1. Refer to drawings 1210–31–120 or 1710–31–120 (Pneumatic Fowler Assembly, page 58 or page 60) for parts reference.
2. For easier access, move Fowler to 75 degrees or higher.
3. Using a 1/2" open end wrench, loosen the nuts (item K) in the actuator arms on the end of the trip bar (F).
4. To adjust the Fowler, use a 5/32" hex Allen wrench to turn the Allen screws (item N) 1 to 2 turns counter-clockwise if the Fowler will not move or 1 to 2 turns clockwise if the Fowler will not hold its position.
5. Retighten the nuts. Be sure the Fowler will travel from flat to 90° and down again and will hold its position when weight is applied before returning the stretcher to service.

PNEUMATIC FOWLER ADJUSTMENT (CENTER MOUNTED CYLINDERS)

Required Tools:

3/32 Hex Allen Wrench 1/2 Socket w/Ratchet 1/8 Hex Allen Wrench
Channel Lock Pliers 5/32 Hex Allen Wrench Towel or Cloth
7/16 Open End Wrench Thread "Loctite"

Adjustment Procedure:

1. Refer to drawings 1211–31–10 & 1211–31–20 or 1711–31–10 & 1711–31–20 (Pneumatic Fowler Assembly, page 62 & 63 or page 64 & 65) for parts reference.
2. For easier access, move Fowler to 75 degrees or higher.
3. Using a 3/32" hex Allen wrench, remove set screws (K on p. 63 or 65), located in center of yokes (Y on p. 63 or 65).
4. Using a 9/16" box end wrench and 5/16" hex Allen wrench, remove the cap screws (A on p. 62 or 64), flat washers (C on p. 62 or 64) and hex nuts (D on p. 62 or 64) holding the gas cylinders (K on p. 62 or 64) to the litter frame.
5. To adjust the Fowler, turn the gas cylinder 1 to 2 turns counterclockwise if the Fowler will not move and 1 to 2 turns clockwise if the Fowler will not hold its position.
6. Replace the cap screws (A) and check the Fowler adjustment. Lower the Fowler approximately 10° to 20°, release the handle and apply weight to the Fowler to assure it will hold its position. If the Fowler will not lower or will not hold its position when weight is applied, repeat step 5.
7. When the Fowler is properly adjusted, replace the washers (C) and hex nuts (D) to secure the pivot bolts.
8. Using thread locktite, reinstall set screws (K).

Replacement Parts

<u>PART NAME</u>	<u>PART NUMBER</u>
C–Spine Cassette Holder	1001–70
Defibrillator/Equipment Tray	926–39
Foot Board/Chartholder	926–40–100
Foot Extension/Defibrillator Tray	1010–50–100
Fowler X–Ray Cassette Tray	1211–143–12
Head/Foot Board Assembly (2)	946–29–100
Head Board/Push Bar	1211–139–10
Heel Stirrups	1001–55
Hydraulic Jack	715–270–400
Hydraulic Oil, Mobil Aero HFA – 1 Quart	2020–70–475
Instrument/Serving Tray	1052–26
I.V. Caddy	1050–1–100
I.V. Pole, Standard, Removable	390–25
I.V. Pole, Tethered	1001–117
I.V. Pole, 2–Stage, Permanently Attached Head End	1001/1501–110
I.V. Pole, 2–Stage, Permanently Attached Foot End	1001/1501–112
I.V. Pole, 3–Stage, Permanently Attached Head End	1001/1501–111
I.V. Pole, 3–Stage, Permanently Attached Foot End	1001/1501–113
Mattress, 2” x 26”, Standard	1059–226–140
Mattress, 3” x 26” Standard	1059–326–140
Mattress, 3” x 29”, Standard	1059–329–140
Mattress, 4” x 26”, Standard	1059–426–140
Mattress, 4” x 29”, Standard	1059–429–140
Mattress, 3” x 26”, Enhanced Comfort	1001–48–106
Mattress, 3” x 29”, Enhanced Comfort	1501–48–106
Mattress, 4” x 26”, Enhanced Comfort	1001–47–106
Mattress, 4” x 29”, Enhanced Comfort	1501–47–106
Mattress, 4” x 26”, Ultra Comfort	1210–40–4
Mattress, 5” x 26”, Ultra Comfort	1210–40–5
Mattress, 4” x 29”, Ultra Comfort	1710–40–4
Mattress, 5” x 29”, Ultra Comfort	1710–40–5
Oxygen Bottle Holder Assembly	1020–30
Paint, Touch–Up, Gloss Black, Bottle w/Brush	7000–1–322
Paint, Touch–Up, Gloss Black, Spray Can	7000–1–319
Paint, Touch–Up, Gray, Bottle w/Brush	7000–1–320
Paint, Touch–Up, Gray, Spray Can	7000–1–317
Restraint Strap, Ankle	946–43–100
Restraint Strap, Chest	1010–58
Restraint Strap, Wrist	946–44–100
Restraint Strap (2 Piece)	390–19
Siderail Pads, Glideaway™ Rails	1001–52
Steer Handles, Foot End	1001–152
Steer Handles, Head End	1001–151
Wheel Cover Replacement Kit	1010–56–100

Assembly part number 1210-1-210 (reference only)

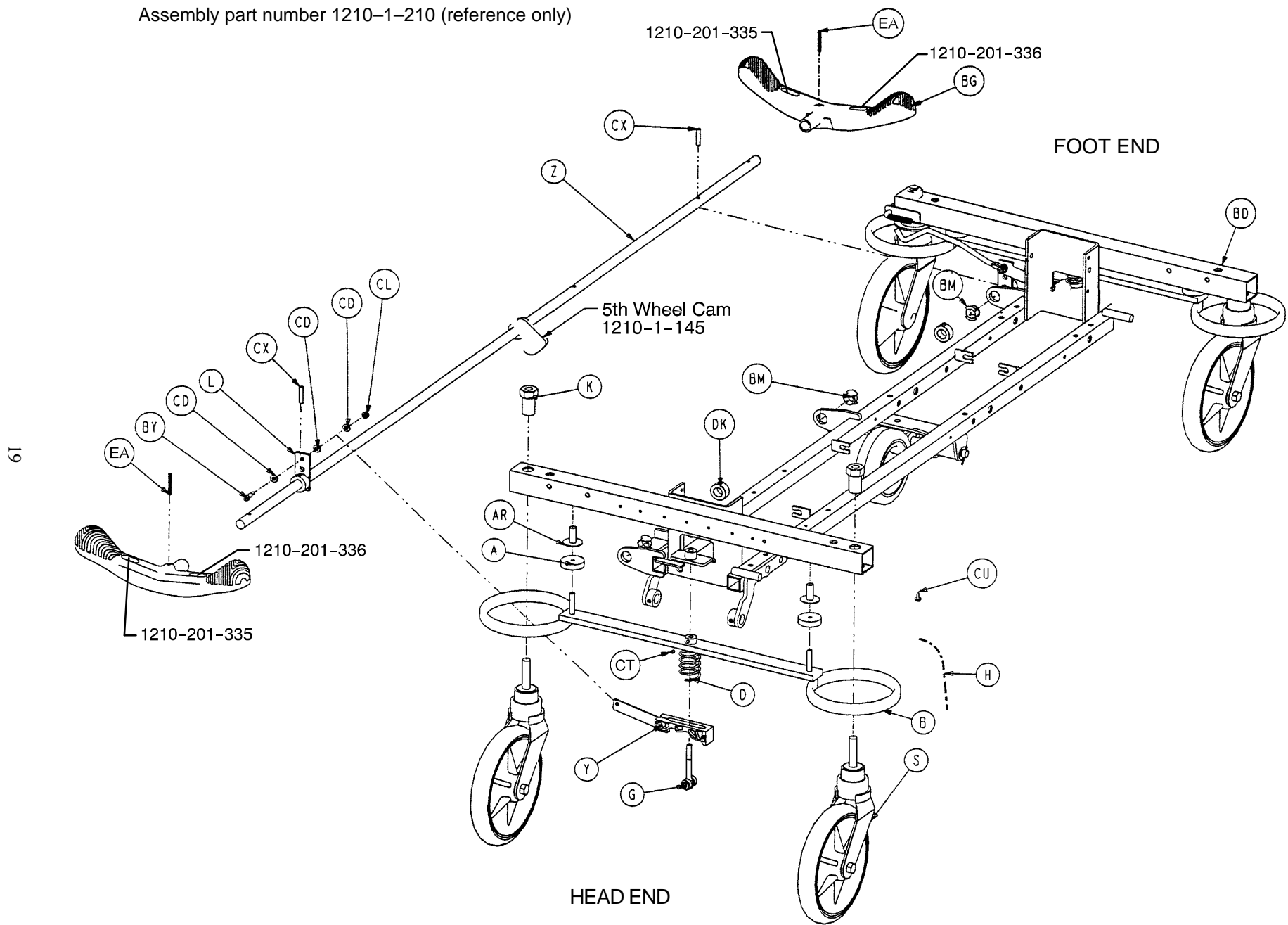

Side Control Base Assembly

Assembly part number 1210-1-210 (reference only)

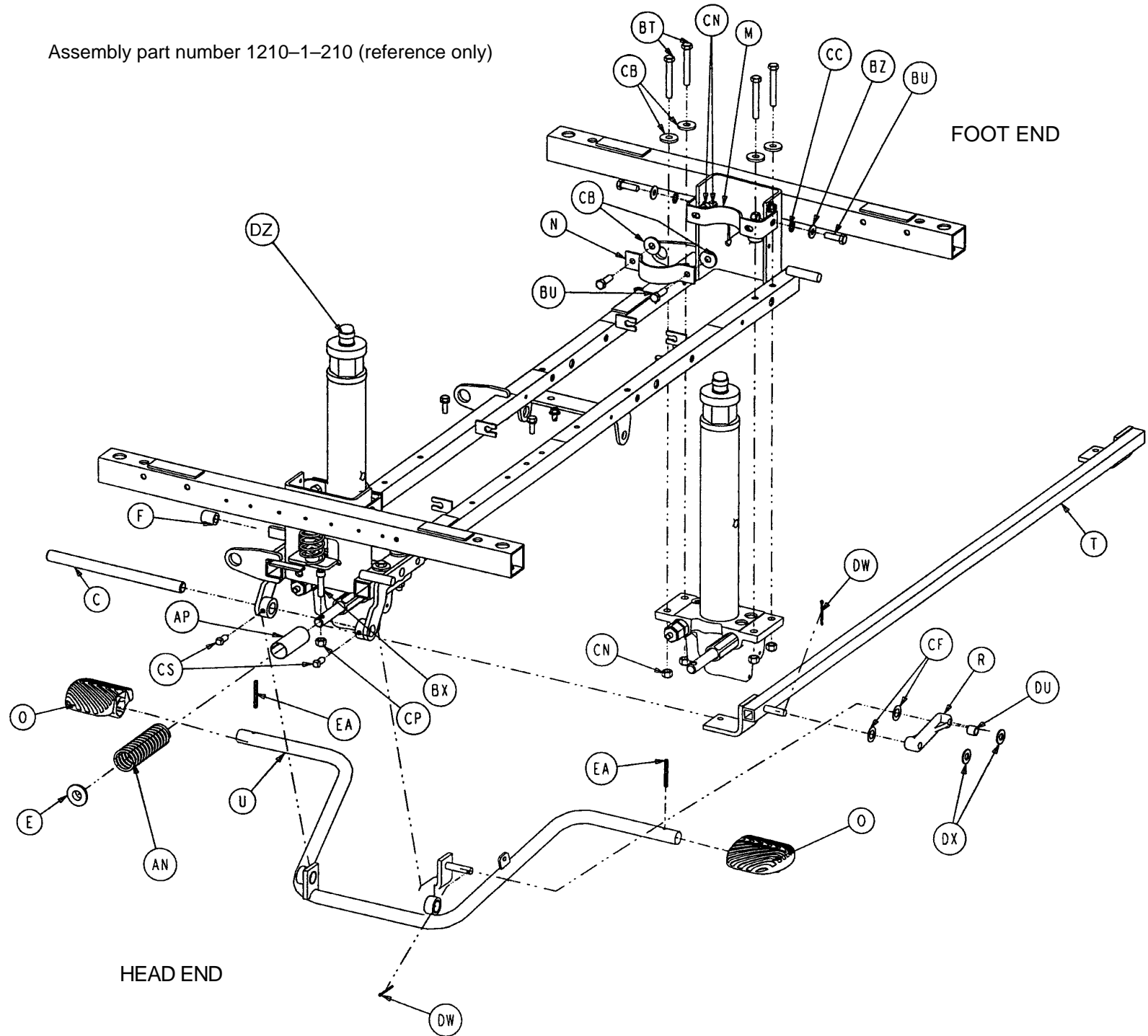

Side Control Base Assembly

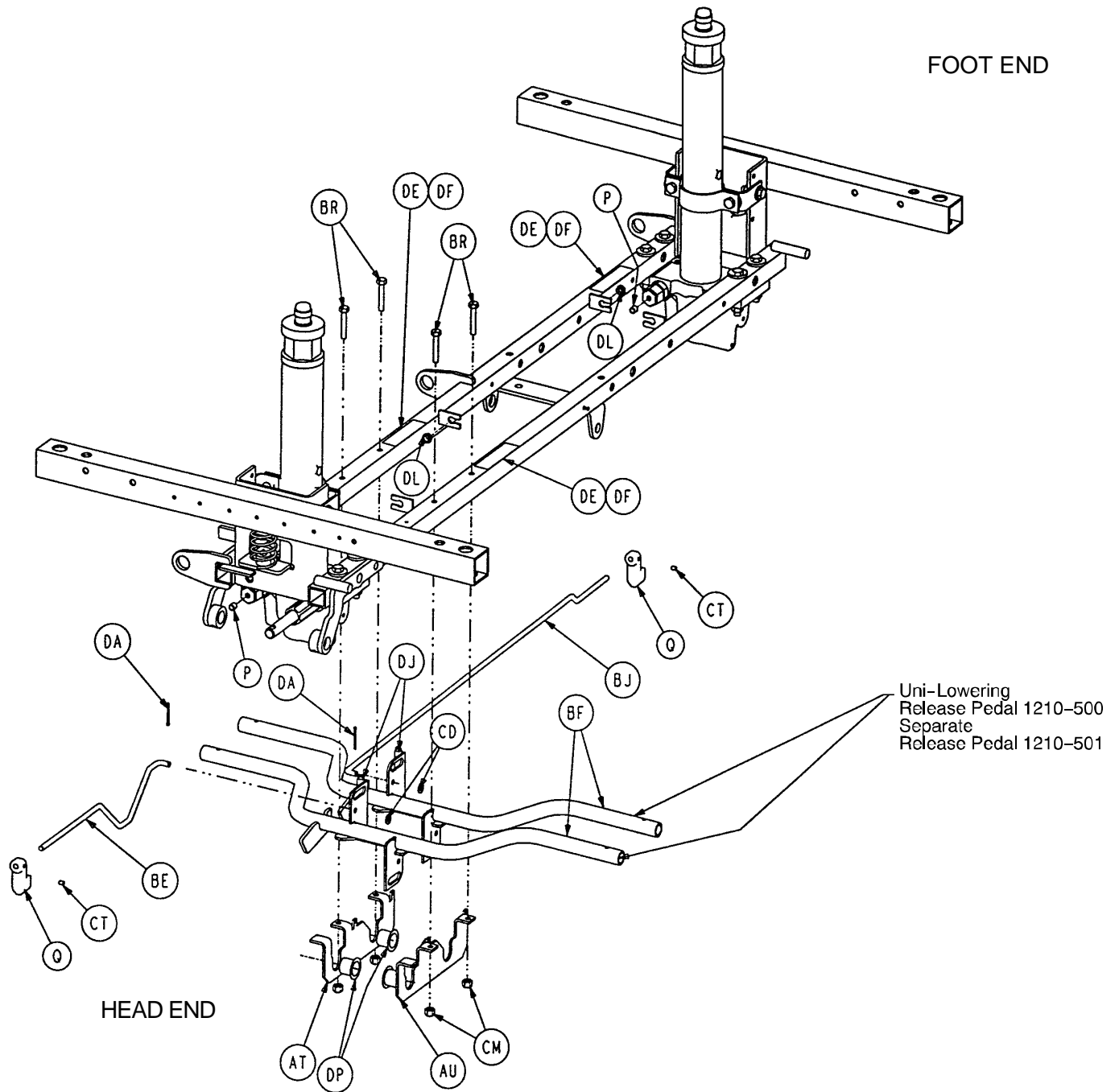

Side Control Base Assembly

Item	Part No.	Part Name	Qty.	Item	Part No.	Part Name	Qty.
A	715-1-11	Brake Cushion	4	BM	1210-201-251	Insert	3
B	715-1-61	Caster Brake Weldment	2	BR	3-47	Hex Hd. Cap Screw	4
C	715-1-92	Pump Pedal Shaft	1	BT	3-62	Hex Hd. Cap Screw	8
D	715-201-94	Compression Spring	2	BU	3-85	Hex Hd. Cap Screw	8
E	715-1-133	Collar	1	BX	4-146	Soc. Hd. Cap Screw	2
F	715-1-140	Vinyl Tube	1	BY	8-17	Shoulder Bolt	2
G	(page 27)	Brake Adjuster	2	BZ	11-3	Washer	12
H	715-1-156	Ground Chain	1	CB	11-262	Washer	12
K	715-1-158	Caster Nut	4	CC	13-38	Ext. Tooth Lock Washer	4
L	715-1-165	Actuator Plate Weldment	2	CD	14-2	Washer	8
M	715-1-192	Jack Support	2	CF	14-9	Washer	2
N	715-1-193	Jack Support Clamp	2	CL	16-2	Hex Nut	2
O	715-201-126	Slip-On Pump Pedal	2	CM	16-28	Hex Nut	4
P	715-1-333	Release Rod Stop Sleeve	2	CN	16-36	Hex Nut	16
Q	715-1-346	Release Paddle	2	CP	16-48	Hex Nut	2
R	715-1-214	Connecting Link	1	CS	21-22	Set Screw	2
S	(page 34)	Caster Assembly	*	CT	21-50	Set Screw	4
T	715-201-27	Pump Rod Assembly	1	CU	23-25	Self-Tapping Screw	1
U	(page 29)	Pump Pedal Assembly	1	CX	26-13	Spring Pin	2
Y	(page 28)	Brake Cam Assembly	2	DA	27-4	Cotter Pin	2
Z	715-201-230	Brake Bar	1	DE	29-12	Velcro Loop	3
AN	38-246	Jack Spring	1	DF	29-14	Velcro Hook	3
AP	763-1-16	Spring Holder	1	DJ	38-355	Extension Spring	2
AR	946-1-116	Brake Bar Bushing	4	DK	42-20	Collar	2
AT	1210-1-115	Pedal Pivot, Left	1	DL	52-245	Nyliner	2
AU	1210-1-114	Pedal Pivot, Right	1	DP	52-747	Flange Bearing	4
BD	1210-201-120	Base Frame Weldment	1	DU	52-284	Spacer Washer	1
BE	1210-201-139	Pull Release Rod, Head	1	DW	27-3	Cotter Pin	2
BF	1210-201-152	Release Pedal Weldment	2	DX	11-4	Washer	2
BG	1210-201-153	Butterfly "V" Pedal	2	DZ	(p. 38)	Jack Assembly	2
BJ	1210-201-222	Push Release Rod	1	EA	26-143	Groove Pin	4

* Caster assembly is quantity of 4 if the fifth wheel option is present on the stretcher and quantity of 3 if the steering caster option is present.

Assembly part number 1210-2-210 (reference only)

23

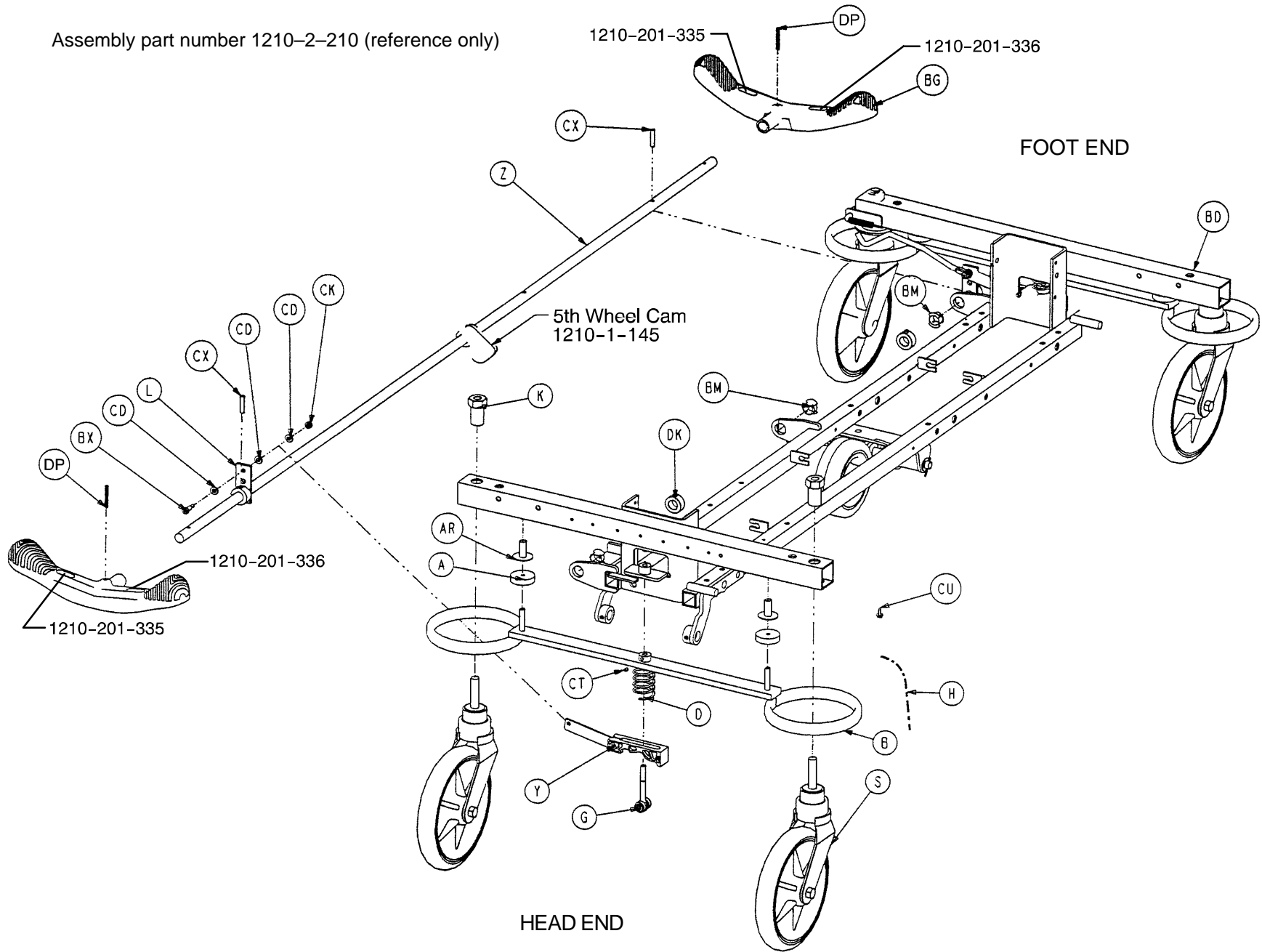

End Control Base Assembly

Assembly part number 1210-2-210 (reference only)

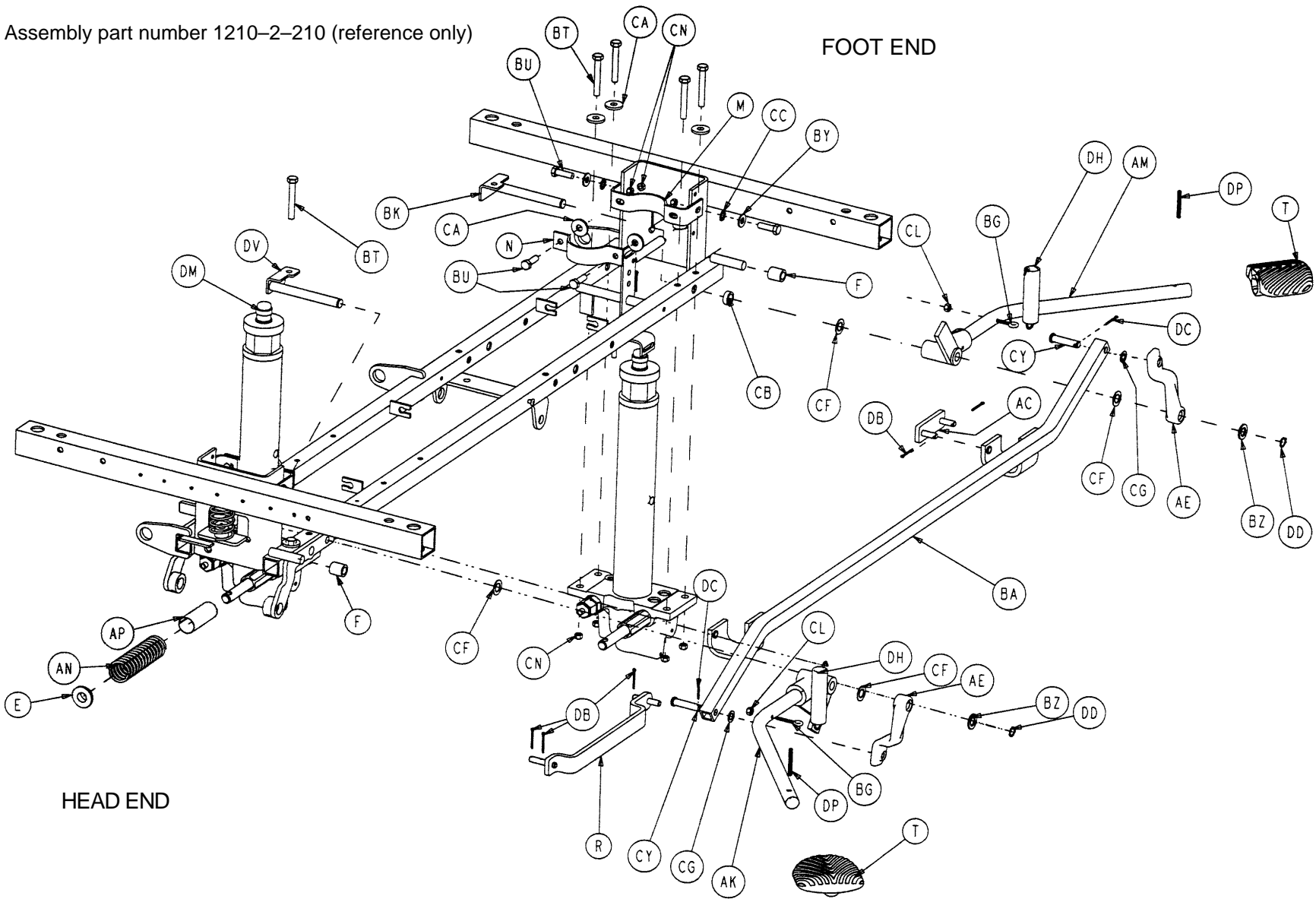

24

End Control Base Assembly

Assembly part number 1210-2-210 (reference only)

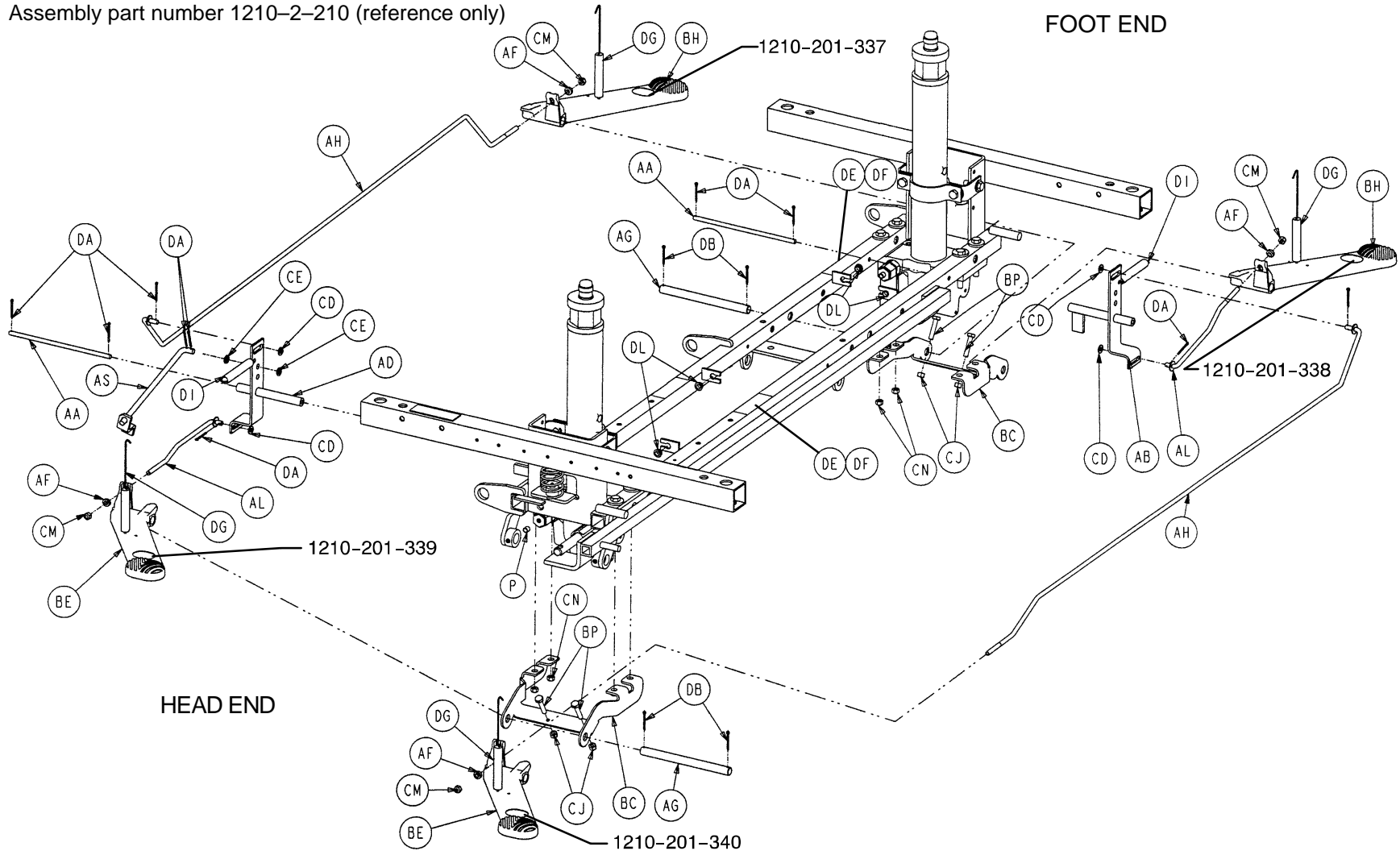

25

End Control Base Assembly

End Control Base Assembly

Item	Part No.	Part Name	Qty.	Item	Part No.	Part Name	Qty.
A	715-1-11	Brake Cushion	4	BH	1210-201-155	Foot Rel. Pedal, Offset, Lt	2
B	715-1-61	Caster Brake Weldment	2	BK	1210-201-201	Pivot Pin Bracket, Foot End	1
D	715-201-94	Compression Spring	2	BM	1210-201-251	Insert	3
E	715-1-133	Collar	2	BP	3-3	Hex Cap Screw	4
F	715-1-140	Vinyl Tube	2	BT	3-62	Hex Hd. Cap Screw	8
G	(page 27)	Brake Adjuster	2	BU	3-85	Hex Hd. Cap Screw	8
H	715-1-156	Ground Chain	1	BX	8-17	Shoulder Bolt	2
K	715-1-158	Caster Nut	4	BY	11-3	Washer	4
L	715-1-165	Actuator Plate Weldment	2	BZ	11-13	Washer	2
M	715-1-192	Jack Support	2	CA	11-262	Washer	10
N	715-1-193	Jack Support Clamp	2	CB	11-350	Spacer Washer	1
P	715-1-333	Release Rod Stop Sleeve	2	CC	13-38	Ext. Tooth Lock Washer	4
R	716-1-109	Head End Pump Link	1	CD	14-2	Washer	10
S	(page 34)	Caster Assembly	*	CE	14-3	Washer	2
T	715-201-26	Slip-On Pump Pedal	2	CF	14-7	Washer	4
Y	(page 28)	Brake Cam Assembly	2	CG	14-9	Washer	2
Z	715-201-230	Brake Bar	1	CJ	15-11	Hex Nut	4
AA	716-1-15	Release Pivot Bar	2	CK	16-2	Hex Nut	2
AB	716-1-52	Pivot Assembly, Foot End	1	CL	16-14	Nylock Nut	2
AC	716-1-102	Pump Link Weldment, Ft.	1	CM	16-28	Hex Nut	4
AD	716-1-119	Pivot Assembly, Head End	1	CN	16-36	Hex Nut	16
AE	716-201-281	Pump Idler Link	2	CT	21-50	Set Screw	2
AF	716-1-286	Release Ball Spacer	4	CU	23-25	Self-Tapping Screw	1
AG	716-201-61	Release Pedal Pivot Rod	2	CX	26-13	Spring Pin	2
AH	716-201-70	Long Release Rod	2	CY	26-195	Clevis Pin	2
AK	(page 31)	Head End Pump Pedal	1	DA	27-4	Cotter Pin	9
AL	716-201-74	Release Rod	2	DB	27-7	Cotter Pin	9
AM	(page 30)	Foot End Pump Pedal	1	DC	27-16	Cotter Pin	2
AN	763-1-15	Jack Spring	1	DD	28-97	Ext. Tooth Retaining Ring	2
AP	763-1-16	Spring Holder	1	DE	29-12	Velcro Loop	3
AR	946-1-116	Brake Bar Bushing	4	DF	29-14	Velcro Hook	3
AS	1210-1-112	Rel. Rod, Head End, Lt.	1	DG	38-235	Desc. Pedal Return Spring	4
BA	1210-201-27	Pump Connecting Rod	1	DH	38-251	Pump Return Spring	2
BC	1210-201-111	End Release Pedal Brkt.	2	DI	38-326	Extension Spring	2
BD	1210-201-120	Base Frame Weldment	1	DK	42-20	Collar	2
BE	1210-201-154	Head Rel. Pedal, Offset, Rt.	2	DL	52-245	Nyliner	4
BF	1210-201-153	Butterfly "V" Pedal	2	DM	(p. 38)	Jack Assembly	2
BG	1210-201-551	Eye Bolt	2	DP	26-143	Groove Pin	4

* Caster assembly is quantity of 4 if the fifth wheel option is present on the stretcher and quantity of 3 if the steering caster option is present.

715-201-150 Brake Adjuster Assembly

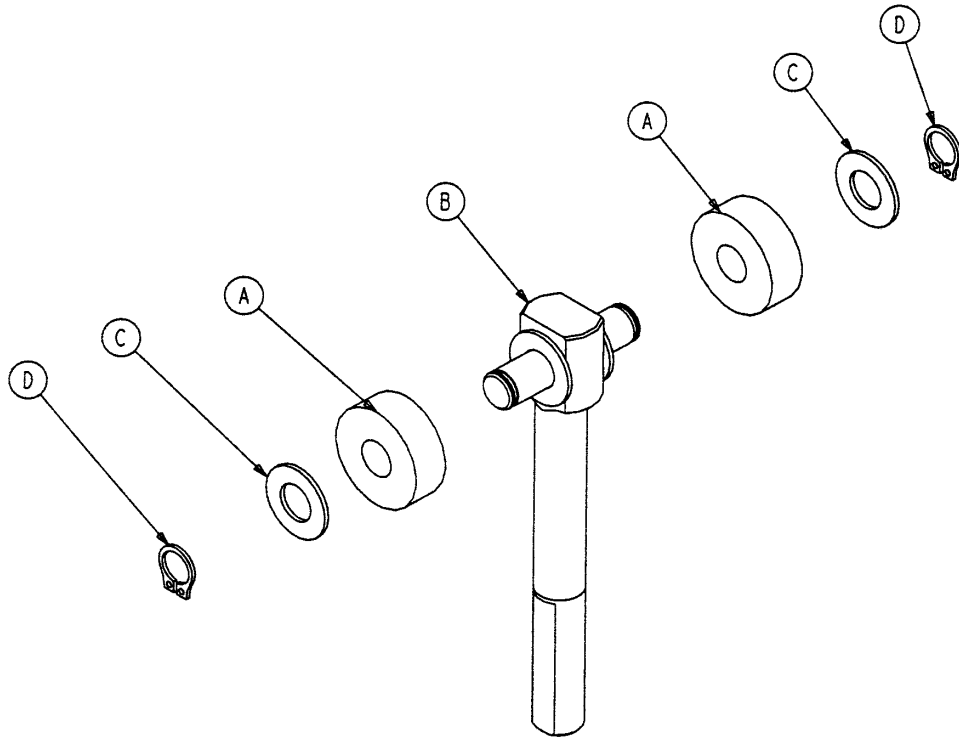

Item	Part No.	Part Name	Qty.
A	715-1-180	Cam Bearing	2
B	715-201-62	Threaded Stud Assembly	1
C	14-4	Nylon Washer	4
D	28-8	External Retaining Ring	2

715-201-213 Brake Cam Assembly

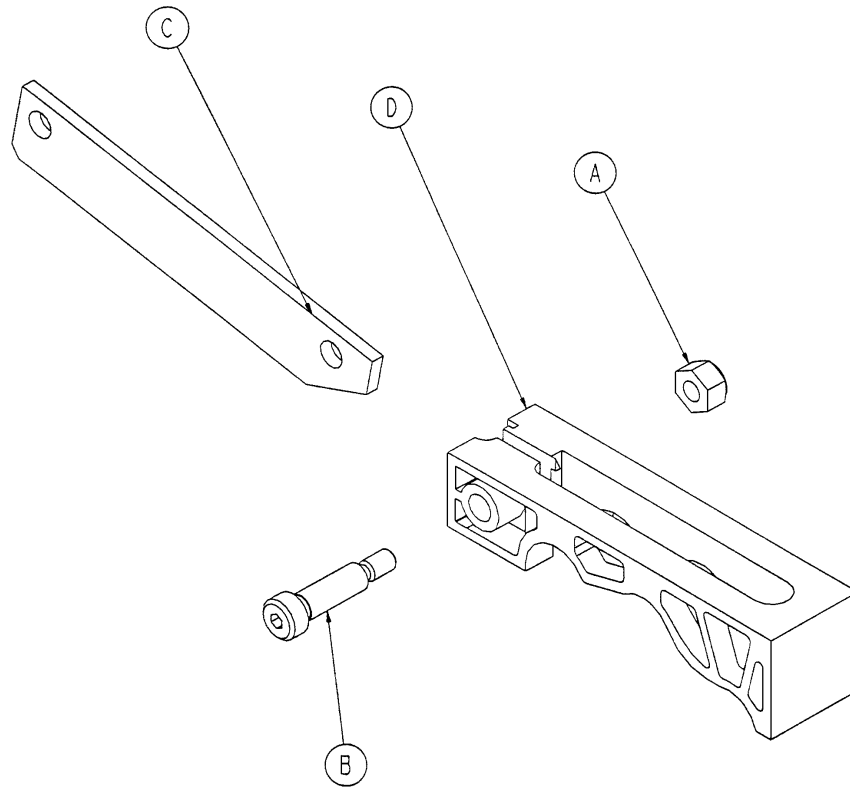

Item	Part No.	Part Name	Qty.
A	16-59	Hex Nut	1
B	8-21	Soc. Hd. Shoulder Screw	1
C	715-201-173	Brake Connecting Link	1
D	715-301-221	Brake Cam	1

Side Control Pump Pedal Assembly

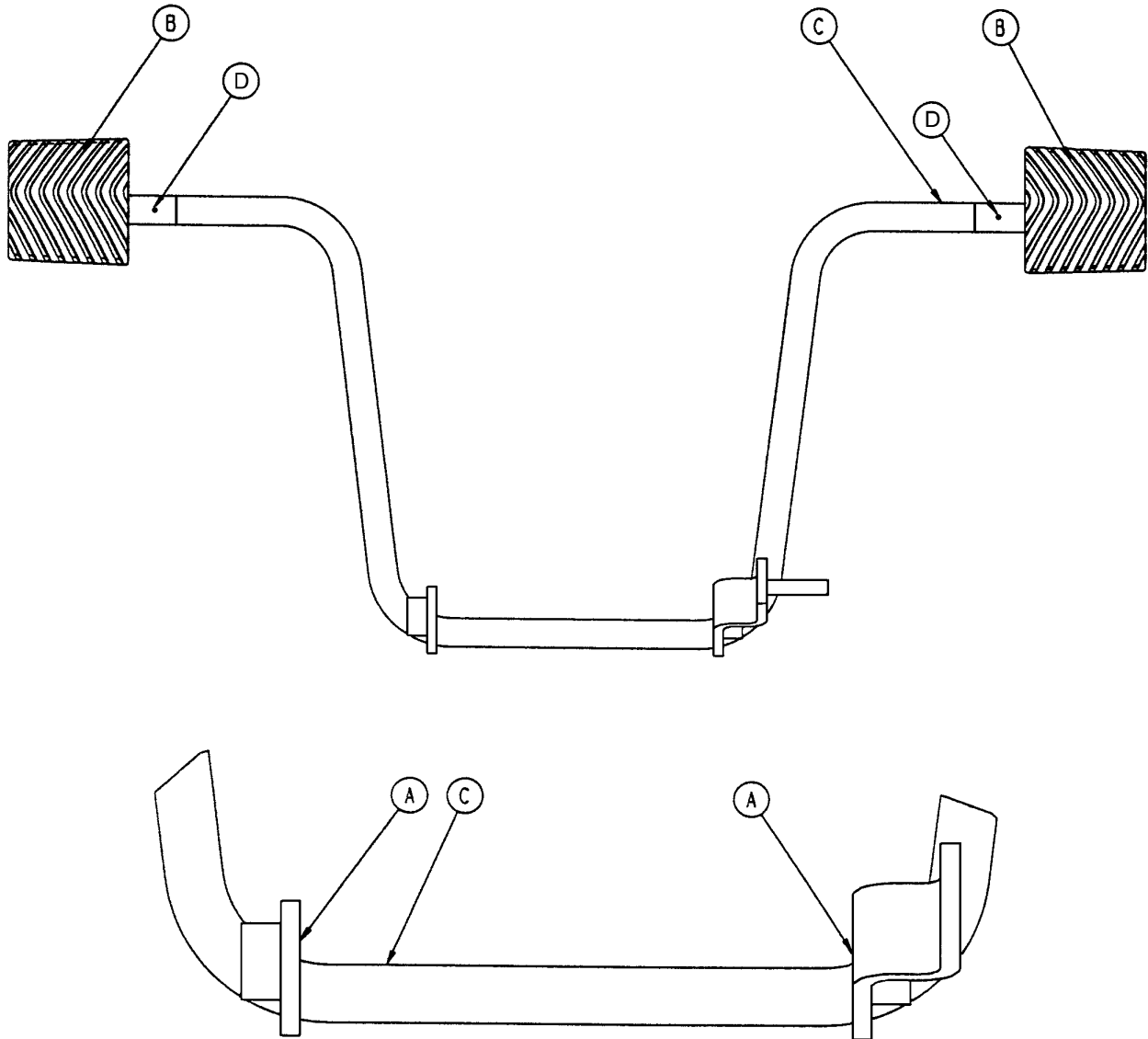

Item	Part No.	Part Name	Qty.
A	81-44	Bronze Bearing	2
B	715-201-126	Slip-On Pedal Pad	2
C	715-201-83	Pump Pedal Weldment	1
D	26-143	Groove Pin	2

716-201-288 Foot End Pump Pedal Assembly

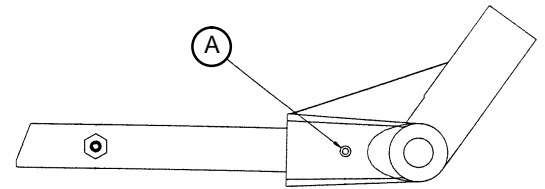
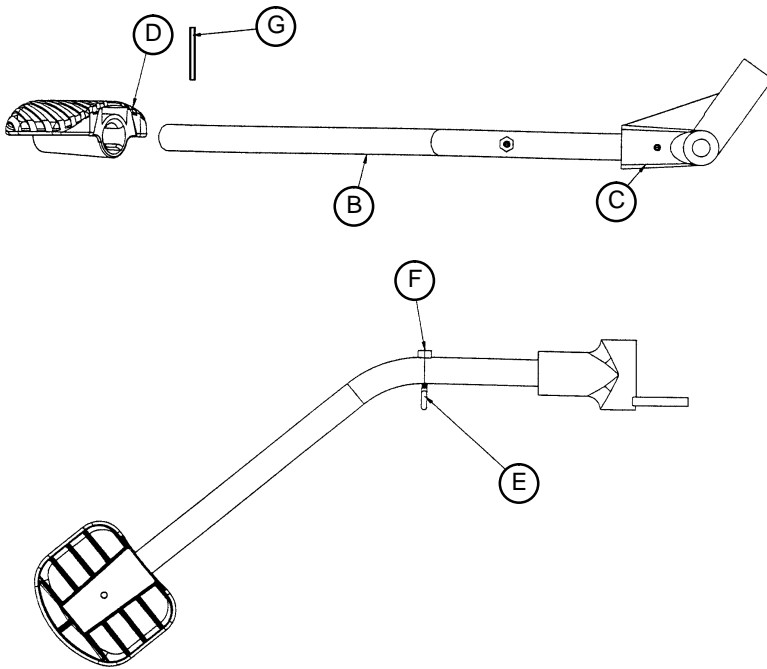

Item	Part No.	Part Name	Qty.
A	26-12	Spring Pin	1
B	716-201-14	Foot End Pump Rod	1
C	716-1-283	Pump Pivot Housing	1
D	715-201-126	Pedal	1
E	1210-201-551	Eye Bolt	1
F	16-14	Nylock Nut	1
G	26-261	Groove Pin	1

716-201-292 Head End Pump Pedal Assembly

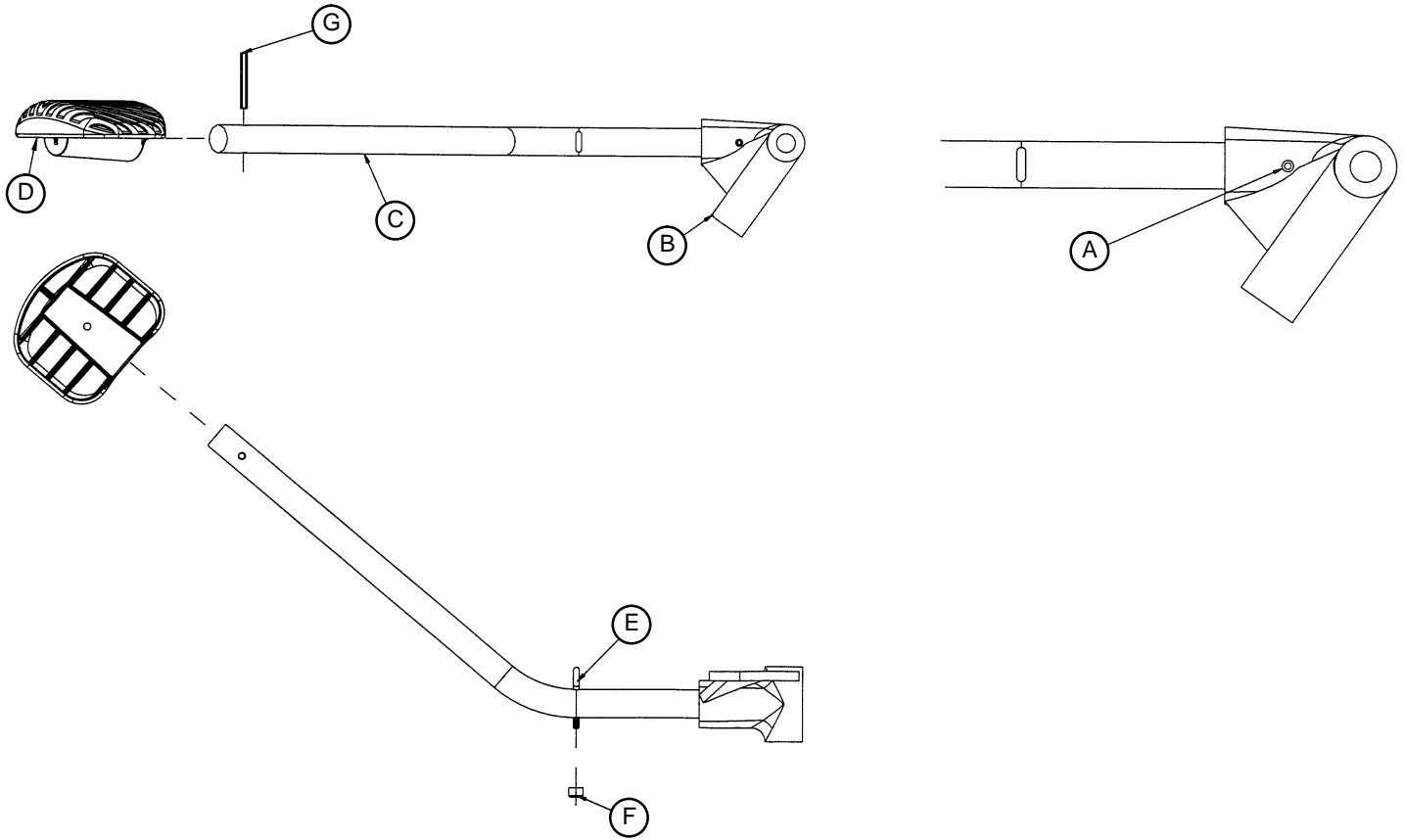

Item	Part No.	Part Name	Qty.
A	26-12	Spring Pin	1
B	716-1-285	Pump Pivot Housing, Hd. End	1
C	716-201-14	Head End Pump Rod	1
D	715-201-126	Pedal	1
E	1210-201-551	Eye Bolt	1
F	16-14	Nylock Nut	1
G	26-261	Groove Pin	1

Base Assembly w/Steerlock Caster Option

Assembly part number 1000-159
(reference only)

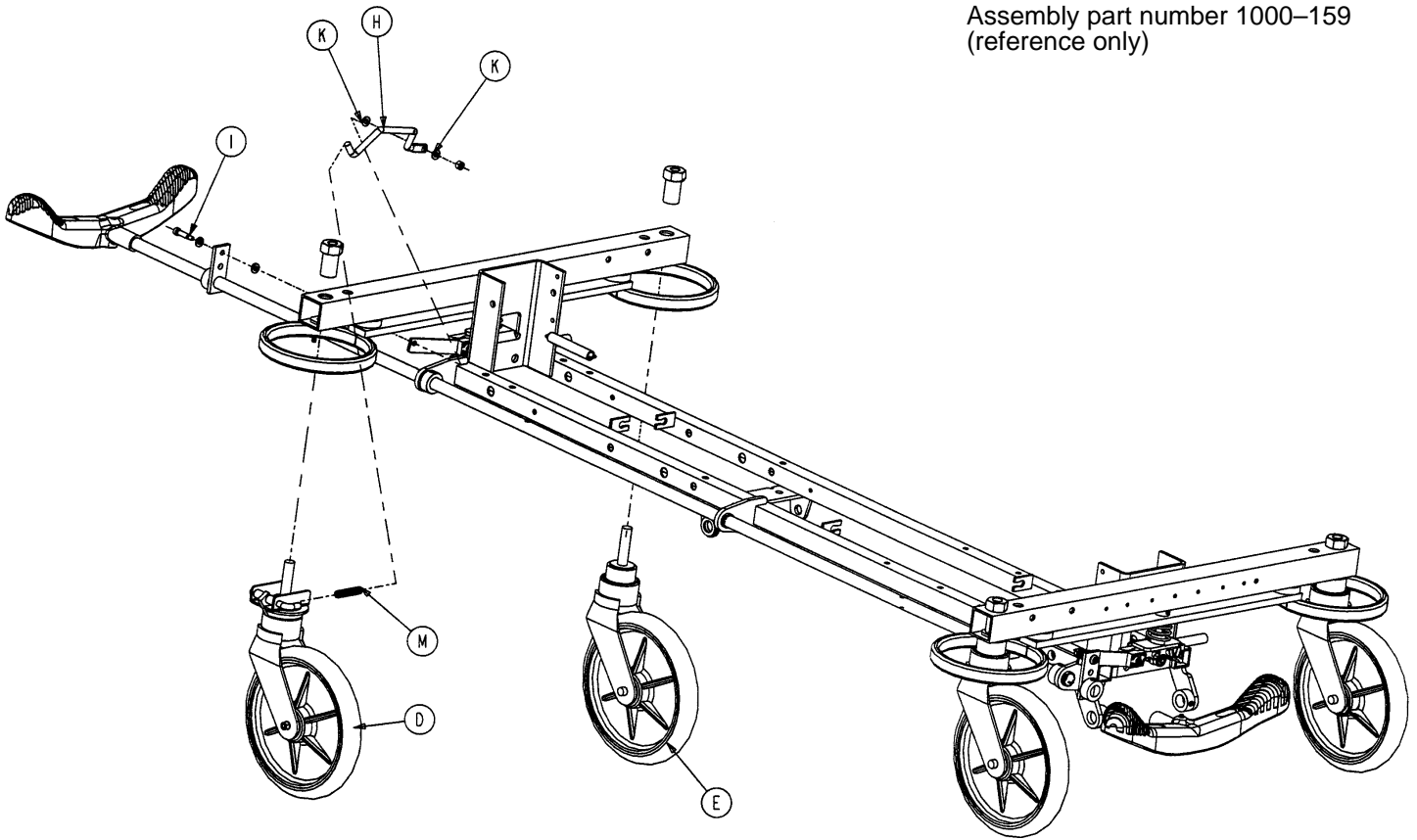

Item	Part No.	Part Name	Qty.
D	(page 33)	Steer Caster Assembly	1
E	(page 34)	Caster Assembly	3
H	1000-210-62	Steer Lock Linkage Bar	1
I	8-21	Shoulder Bolt	1
K	14-2	Washer	2
M	38-211	Spring	1

715-269-100 Caster Assembly w/Steerlock

Assembly part number 715-2-21 (reference only)

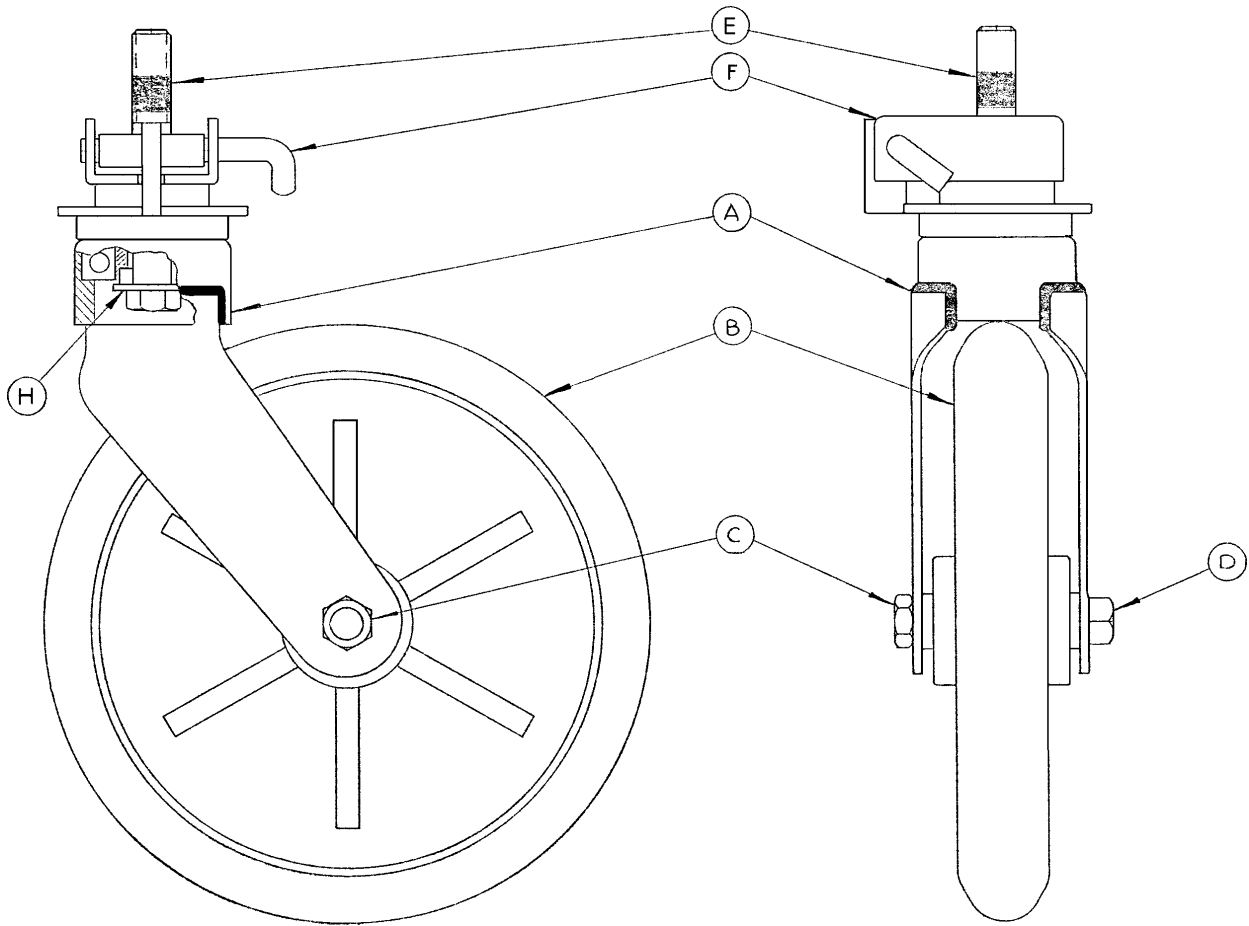

Item	Part No.	Part Name	Qty.
A	700-10-50	Steer Lock Caster Weldment	1
B	715-2-25	Caster Wheel	1
C	16-60	Hex Nut	1
D	3-99	Hex Bolt	1
E	715-3-96	Hex Bolt	1
F	1000-59-10	Latch Assembly	1
H	11-310	Flat Washer	1

Standard Caster Assembly

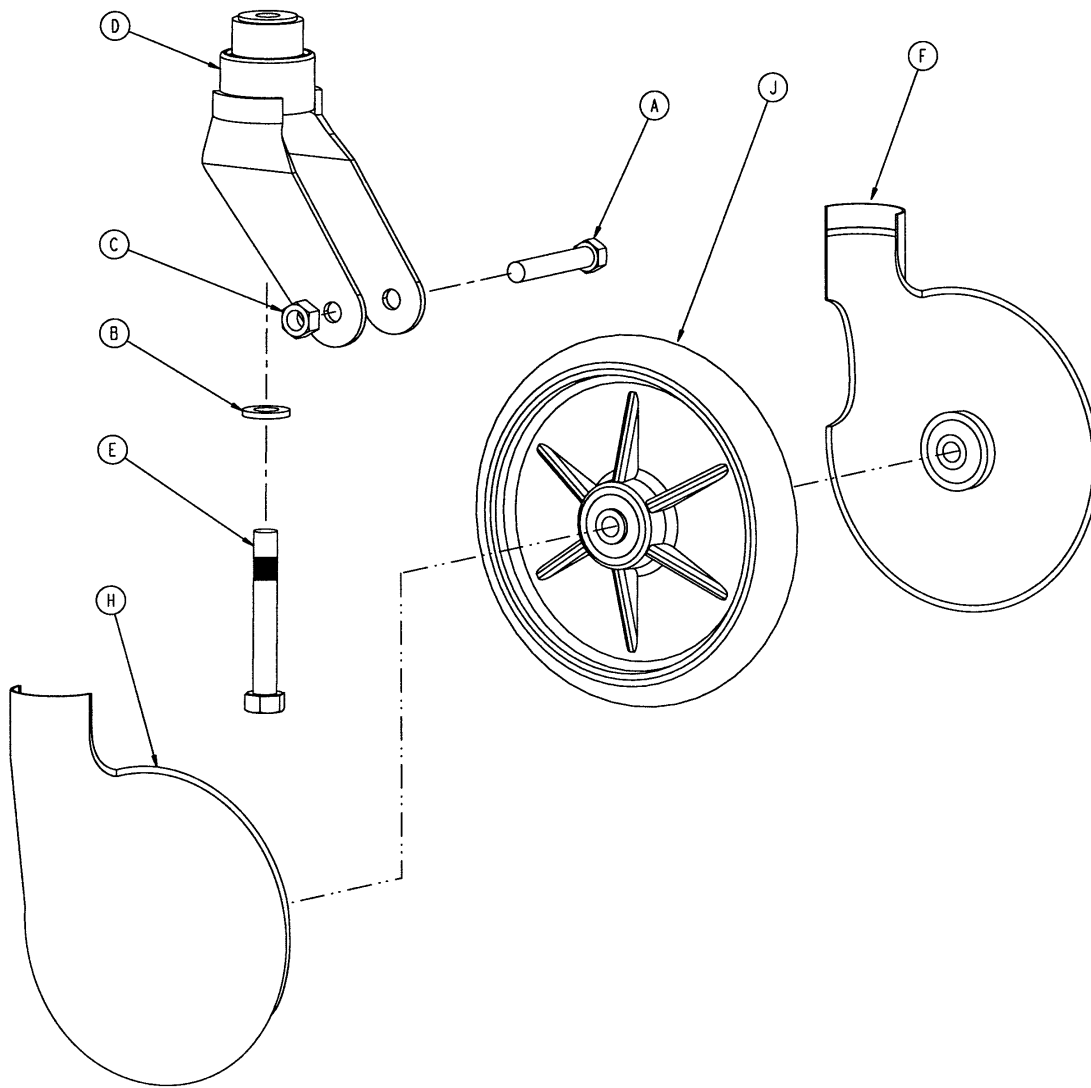

Item	Part No.	Part Name	Qty.
A	3-99	Hex Hd. Cap Screw	1
B	11-310	Washer	1
C	16-60	Hex Nut	1
D	715-2-16	Horn Assembly	1
E	715-3-96	Hex Hd. Cap Screw	1
F	715-1-265	Wheel Cover, Right	1
H	715-1-266	Wheel Cover, Left	1
J	715-2-25	Wheel	1
	715-1-158	Caster Nut (not shown)	1

p/n 715-259-400 – Kit to replace 4 standard caster assemblies with hardware – no caster covers.

p/n 715-269-400 – Kit to replace 3 standard caster assemblies and 1 steerlock caster with hardware – no caster covers.

p/n 715-259-100 – Kit to replace 1 standard caster assembly with hardware – no caster covers.

p/n 1010-56-200 – Kit to replace both caster covers on all four wheels.

Base Assembly w/Fifth Wheel Option

Assembly part number 1010-260 (reference only)

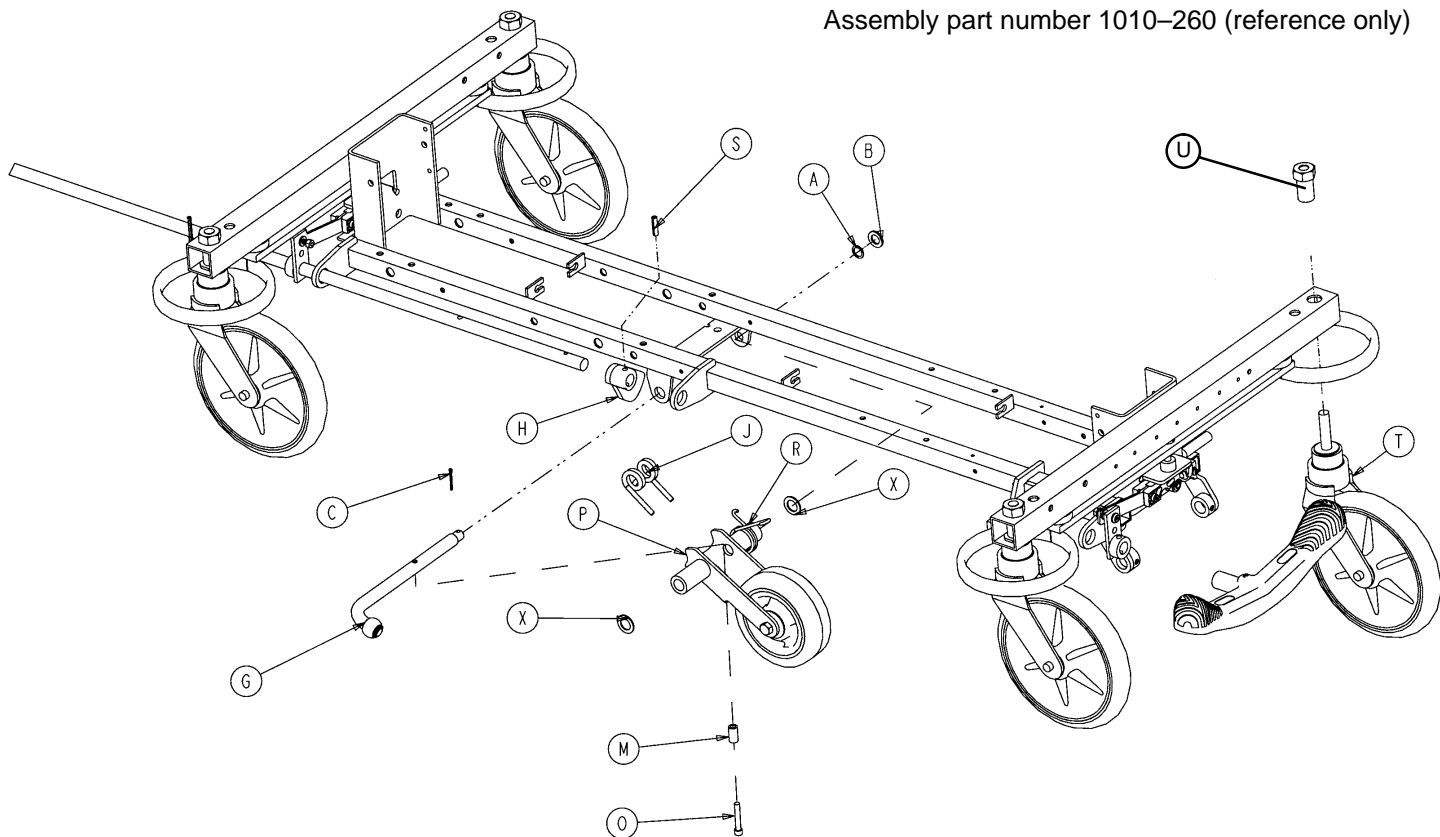

Item	Part No.	Part Name	Qty.
A	14-79	Nylon Washer	1
B	11-13	Washer	1
C	27-16	Cotter Pin	1
G	(page 36)	Pivot Rod Assembly	1
H	1210-1-145	Cam	1
J	1210-1-148	Torsion Spring	1
M	1210-201-149	Spring Spacer	1
O	4-10	Bolt	1
P	(page 37)	Wheel Arm Assembly	1
R	1210-1-146	Torsion Spring	1
S	26-35	Roll Pin	1
T	(page 34)	Caster Assembly	4
U	715-1-158	Caster Nut	4
X	14-80	Nylon Washer	2

Pivot Rod Assembly

Assembly part number 1210-201-2
(reference only)

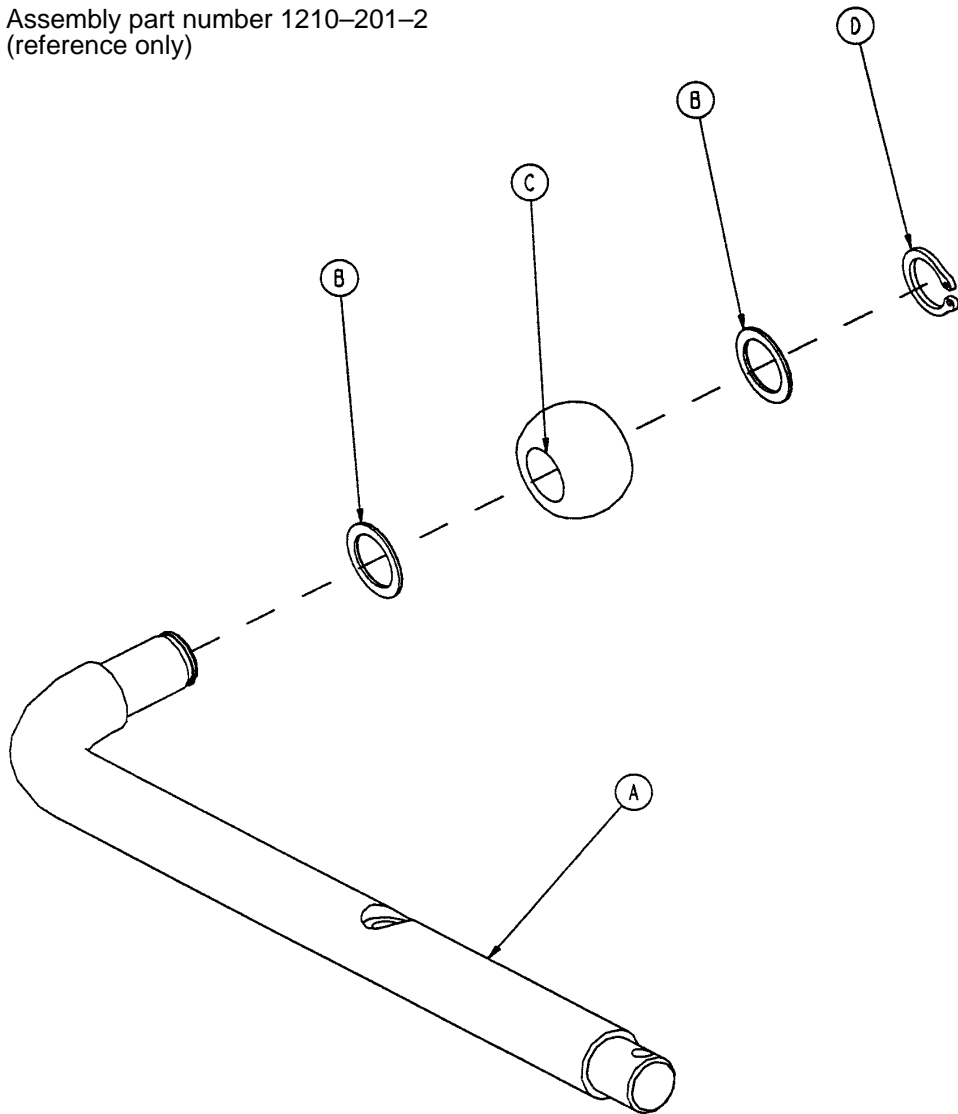

Item	Part No.	Part Name	Qty.
A	1210-1-143	Pivot Rod	1
B	14-79	Nylon Washer	2
C	1210-1-144	Roller	1
D	28-131	Snap Ring	1
E	27-16	Cotter Pin	1

715-201-125 Fifth Wheel Arm Assembly

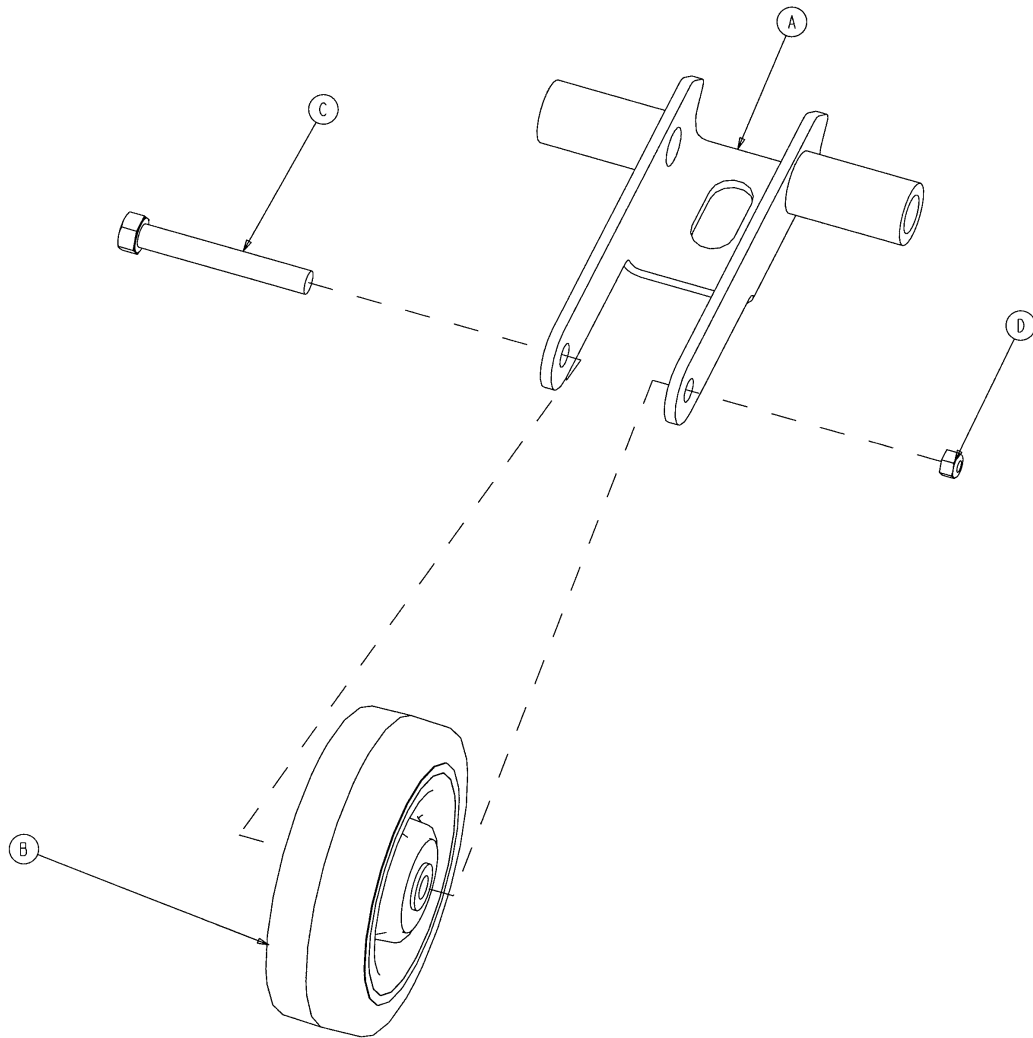

Item	Part No.	Part Name	Qty.
A	1210-201-553	Wheel Arm	1
B	1210-1-147	Fifth Wheel	1
C	3-31	Hex Hd. Cap Screw	1
D	16-12	Nylock Nut	1

715-270-400 Jack Assembly

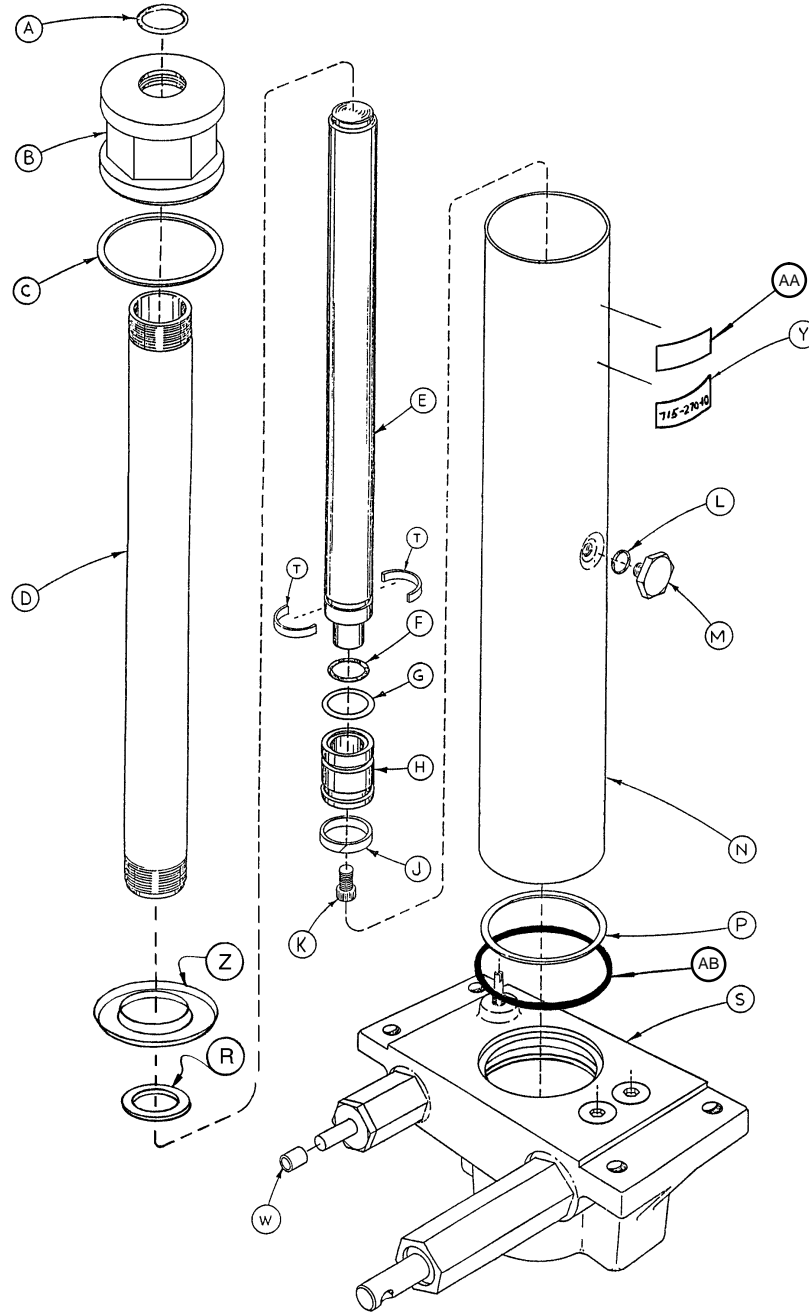

Item	Part No.	Part Name	Qty.	Item	Part No.	Part Name	Qty.
A	45-904	O-Ring	1	M	388-1-38	Plug	1
B	715-1-340	Cap Assembly	1	N	715-1-422	Reservoir	1
C	390-1-243	Gasket	1	P	390-1-244	Gasket	1
D	715-1-323	Actuator Cylinder	1	R	390-1-238	Gasket, Actuator	1
E	715-1-325	Actuator	1	S	(page 39)	Jack Base Assembly	1
F	45-14	O-Ring	1	T	390-2-139	Retaining Collar	2
G	926-20-161	Parker Packing	1	W	715-1-333	Rel. Valve Stop Sleeve	1
H	715-1-331	Piston End	1	Y	715-270-11	Label	1
J	926-20-162	Wear Ring	1	Z	715-1-320	Jack Screen	1
K	4-14	Soc. Hd. Cap Screw	1	AA	921-1-252	Serial No. Label	1
L	45-110	O-Ring	1	AB	45-978	O-Ring	1

Jack Base Assembly

Assembly part number 715-370-5 (reference only)

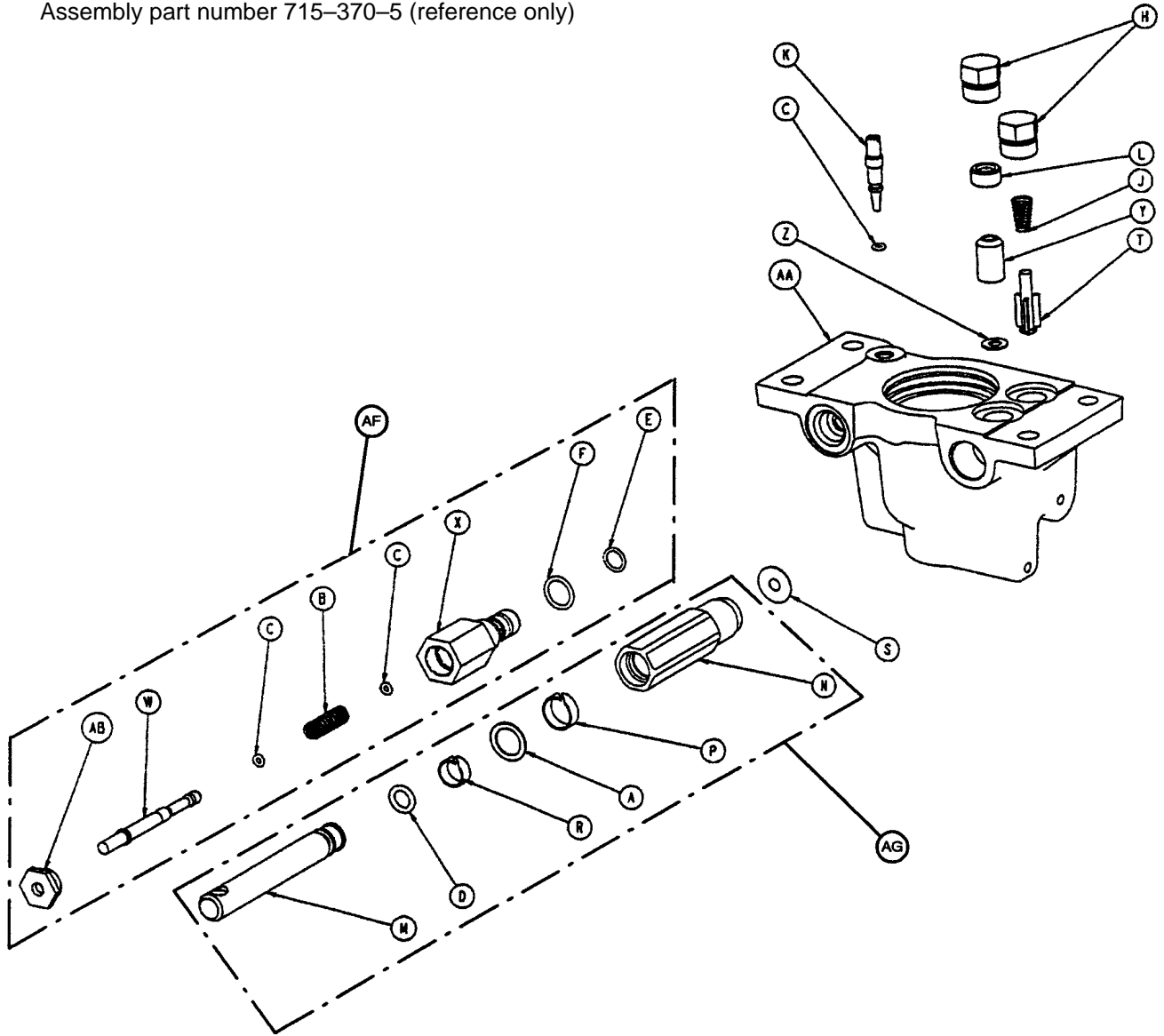

Item	Part No.	Part Name	Qty.	Item	Part No.	Part Name	Qty.
A	14-50	Bearing Retainer	1	P	715-1-327	Cylinder Wear Ring	1
B	38-311	Compression Spring	1	R	715-1-328	Piston Wear Ring	1
C	45-6	O-Ring	3	S	715-1-329	Pump Seal	1
D	45-110	O-Ring	1	T	715-1-341	Poppet	1
E	45-966	O-Ring	1	W	715-270-1	Pin	1
F	45-967	O-Ring	1	X	715-270-2	Pin Housing	1
H	48-147	Base Plug	1	Y	926-20-153	Check Valve	1
J	390-2-134	Conical Comp. Spring	1	Z	926-20-154	Seal	1
K	715-1-307	Needle Valve	1	AA	1210-70-12	Jack Base	1
L	715-1-309	Valve Plug	2	AB	1210-70-13	Base Plug	1
M	715-1-318	Pump Piston	1	AF	715-270-100	Valve Assembly	1
N	715-1-316	Pump Cylinder	1	AG	715-100-325	Pump Piston Assembly	1

Assembly part number 1001-400 (reference only)

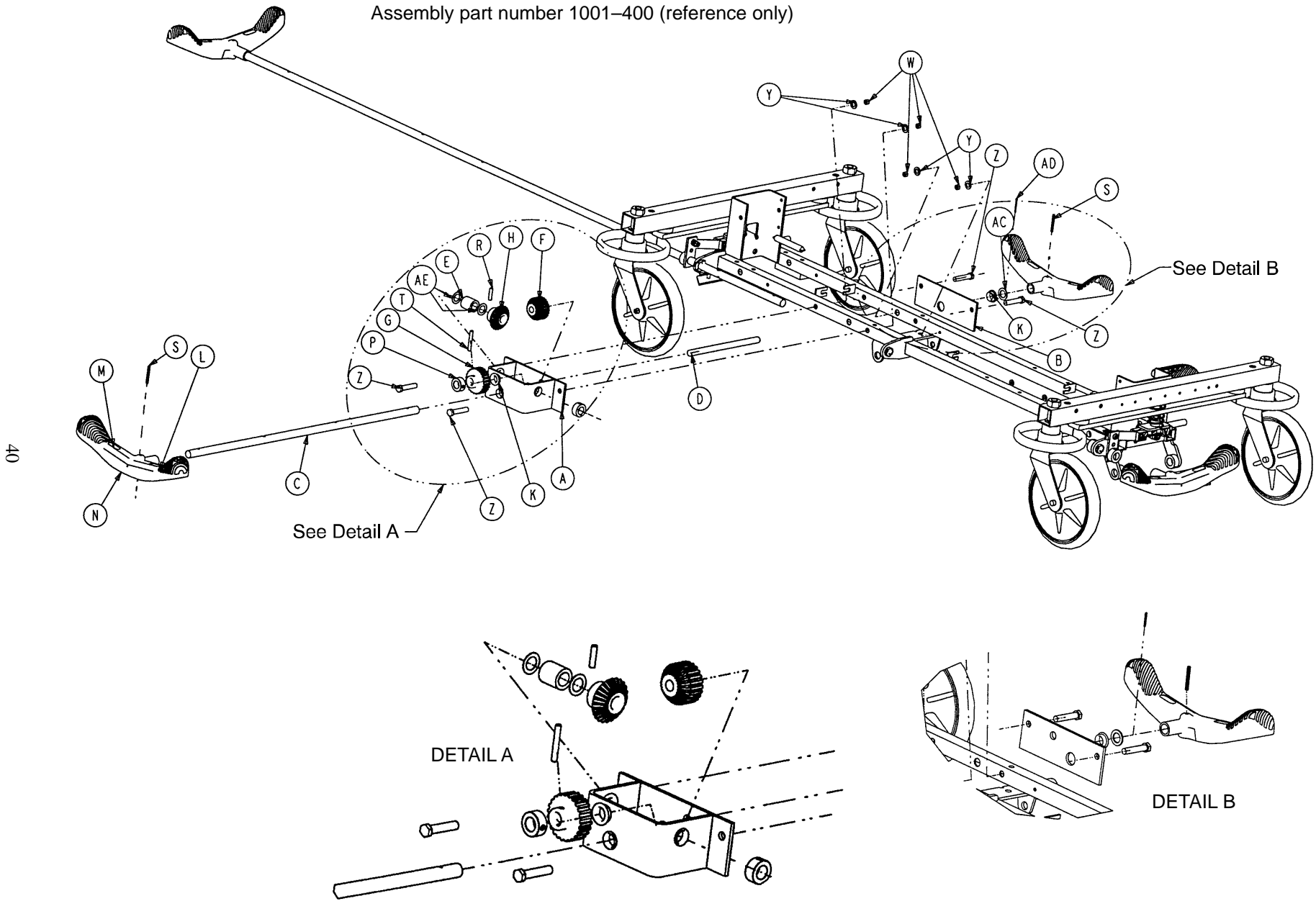

Optional Side Control Brake Assembly

Item	Part No.	Part Name	Qty.
A	1210-301-400	Gear Box Weldment	1
B	1210-301-412	Support	1
C	1210-201-409	Side Control Brake/Steer Rod	1
D	1210-201-407	Pin	1
E	1210-301-406	Spacer	1
F	1210-301-405	Miter/Spur Gear	1
G	1210-301-404	Spur Gear	1
H	1210-301-403	Miter Gear	1
K	1210-201-401	Flange Bearing	5
L	1210-201-336	Steer Label	2
M	1210-201-335	Brake Label	2
N	1210-201-153	Butterfly "V" Pedal	2
P	42-20	Collar	1
R	26-265	Gear Dowel Pin	1
S	26-143	Pedal Dowel Pin	2
T	26-166	Groove Pin	1
W	16-35	Lock Nut	4
Y	11-4	Flat Washer	4
Z	3-45	Hex Hd. Cap Screw	4
AA	1210-201-341	Brake/Steer Label, Right	1
AB	1210-201-342	Brake/Steer Label, Left	1
AC	14-71	Washer	1
AD	27-16	Cotter Pin	1
AE	14-80	Washer	2

Optional Uni-Lower Pedal Assembly

Assembly part number 1210-500 (reference only)

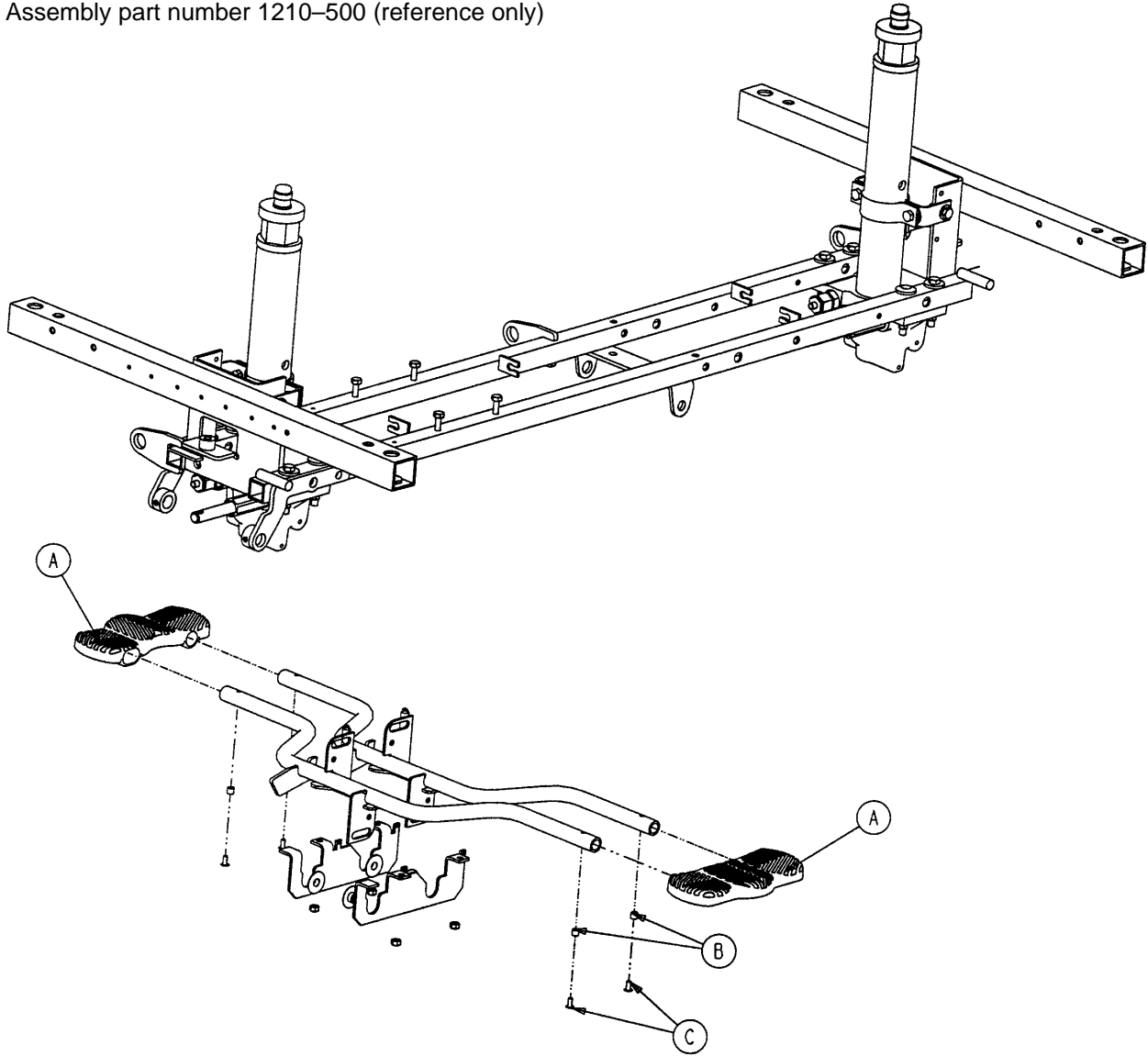

Item	Part No.	Part Name	Qty.
A	715-201-127	Uni-Lowering Pedal	2
B	715-1-333	Release Rod Stop Sleeve	4
C	25-50	Pop Rivet	4

Optional Dual Lowering Pedal Assembly

Assembly part number 1210-501 (reference only)

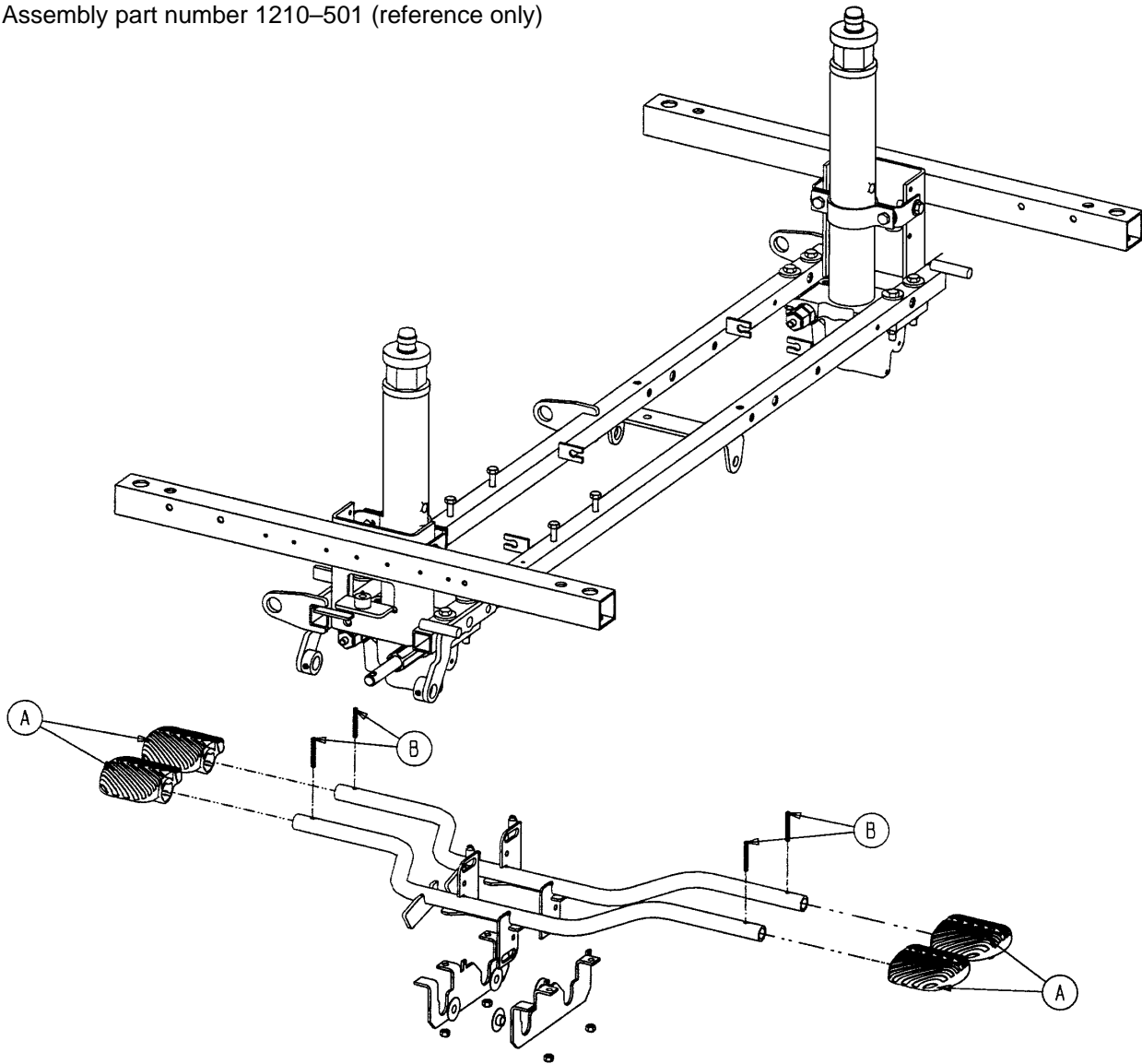

Item	Part No.	Part Name	Qty.
A	715-201-126	Pump Pedal	4
B	26-143	Groove Pin	4

Side Control Base Labeling Assembly

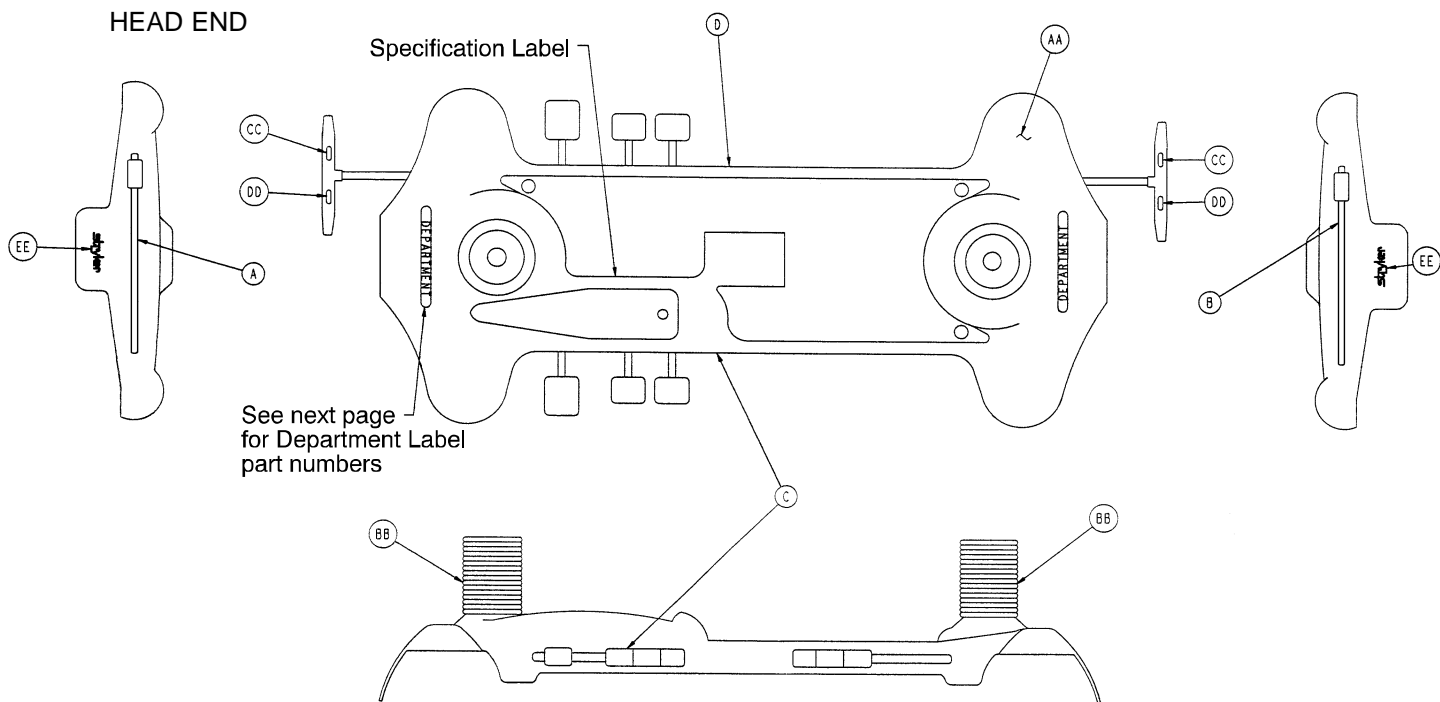

Item	Part No.	Part Name	Qty.
AA	1001-200-1	Base Hood	1
BB	715-1-134	Bellows	2
CC	1210-201-335	Red Brake Label	2
DD	1210-201-336	Green Steer Label	2
EE	946-201-60	Stryker Logo Label	4

Color Set P/N	Item A Control Label, Head End	Item B Control Label, Foot End	Item C Control Label, Right	Item D Control Label, Left	Litter Bumper Strip
RED 1001-700-110	1001-700-113	1001-700-114	1001-700-211	1001-700-212	1010-700-15
PURPLE 1001-700-120	1001-700-123	1001-700-124	1001-700-221	1001-700-222	1010-700-25
GREEN 1001-700-130	1001-700-133	1001-700-134	1001-700-231	1001-700-232	1010-700-35
GRAY 1001-700-140	1001-700-143	1001-700-144	1001-700-241	1001-700-242	1010-700-45
TEAL 1001-700-150	1001-700-153	1001-700-154	1001-700-251	1001-700-252	1010-700-55
PINK 1001-700-160	1001-700-163	1001-700-164	1001-700-261	1001-700-262	1010-700-65
BLUE 1001-700-170	1001-700-173	1001-700-174	1001-700-271	1001-700-272	1010-700-75

Department Labels

Department	Label Part Number
Emergency	1010-900-215
PACU	1010-900-220
Transport	1010-900-225
Surgery	1010-900-230
Extended Stay	1010-900-235
Maternity	1010-900-240
Endoscopy	1010-900-245
Radiology	1010-900-250
Nuclear Medicine	1010-900-255
Ambulatory Surgery	1010-900-260
G.I. Lab	1010-900-265
Cath. Lab	1010-900-270
Same Day Surgery	1010-900-275
Cardio.	1010-900-280
Ultrasound	1010-900-285

NOTE

All department labels are quantity of two.

End Control Base Labeling Assembly

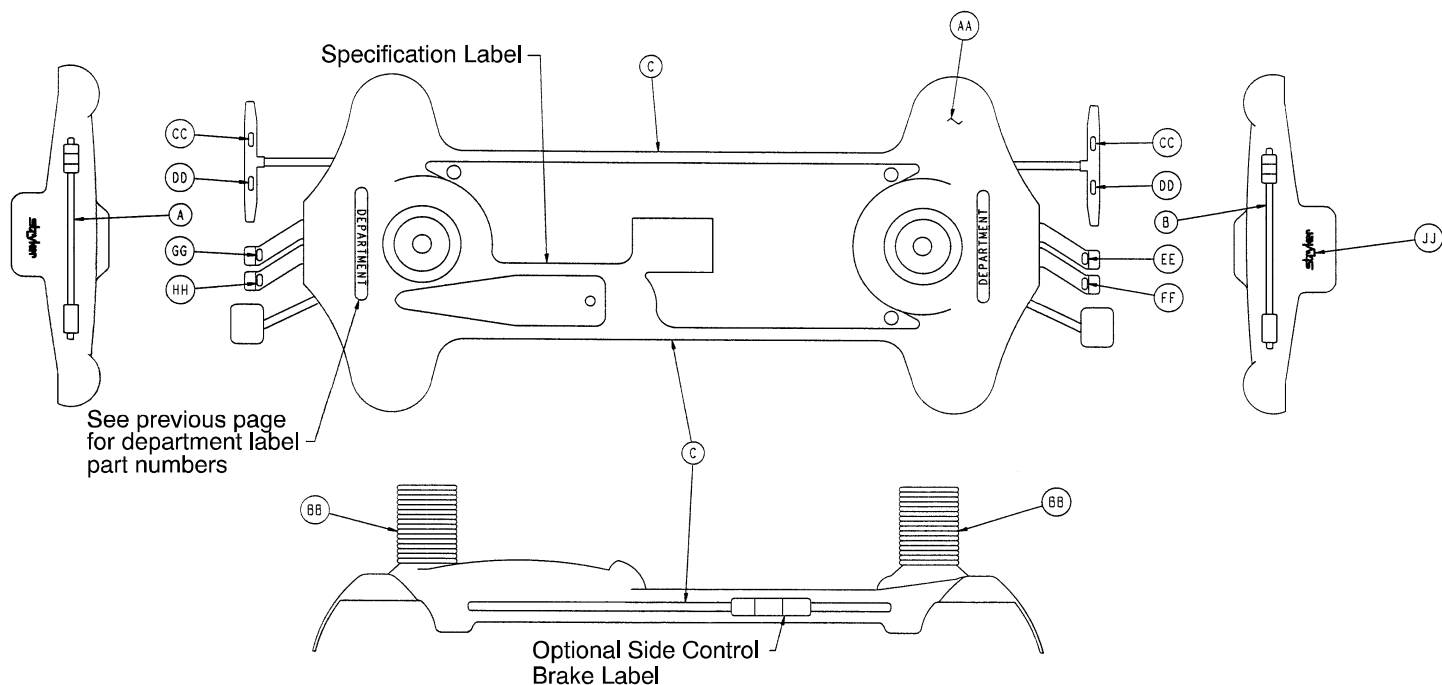

Item	Part No.	Part Name	Qty.
AA	1001-200-1	Hood	1
BB	715-1-134	Bellows	2
CC	1210-201-335	Brake Label	2
DD	1210-201-336	Steer Label	2
EE	1210-201-337	Head Down Label, Foot End	1
FF	1210-201-338	Foot Down Label, Foot End	1
GG	1210-201-339	Head Down Label, Head End	1
HH	1210-201-340	Foot Down Label, Head End	1
JJ	946-201-6	Stryker Logo Label	2

Color Set P/N	Item A Control Label, Head End	Item B Control Label, Foot End	Item C Side Control Label	Litter Bumper Strip
RED 1001-800-110	1001-800-111	1001-800-112	1001-800-13	1010-700-15
PURPLE 1001-800-120	1001-800-121	1001-800-122	1001-800-23	1010-700-25
GREEN 1001-800-130	1001-800-131	1001-800-132	1001-800-33	1010-700-35
GRAY 1001-800-140	1001-800-141	1001-800-142	1001-800-43	1010-700-45
TEAL 1001-800-150	1001-800-151	1001-800-152	1001-800-53	1010-700-55
PINK 1001-800-160	1001-800-161	1001-800-162	1001-800-63	1010-700-65
BLUE 1001-800-170	1001-800-171	1001-800-172	1001-800-73	1010-700-75

1001 Litter Assembly, Fold to Head Siderails

Assembly part number
1001-30-10

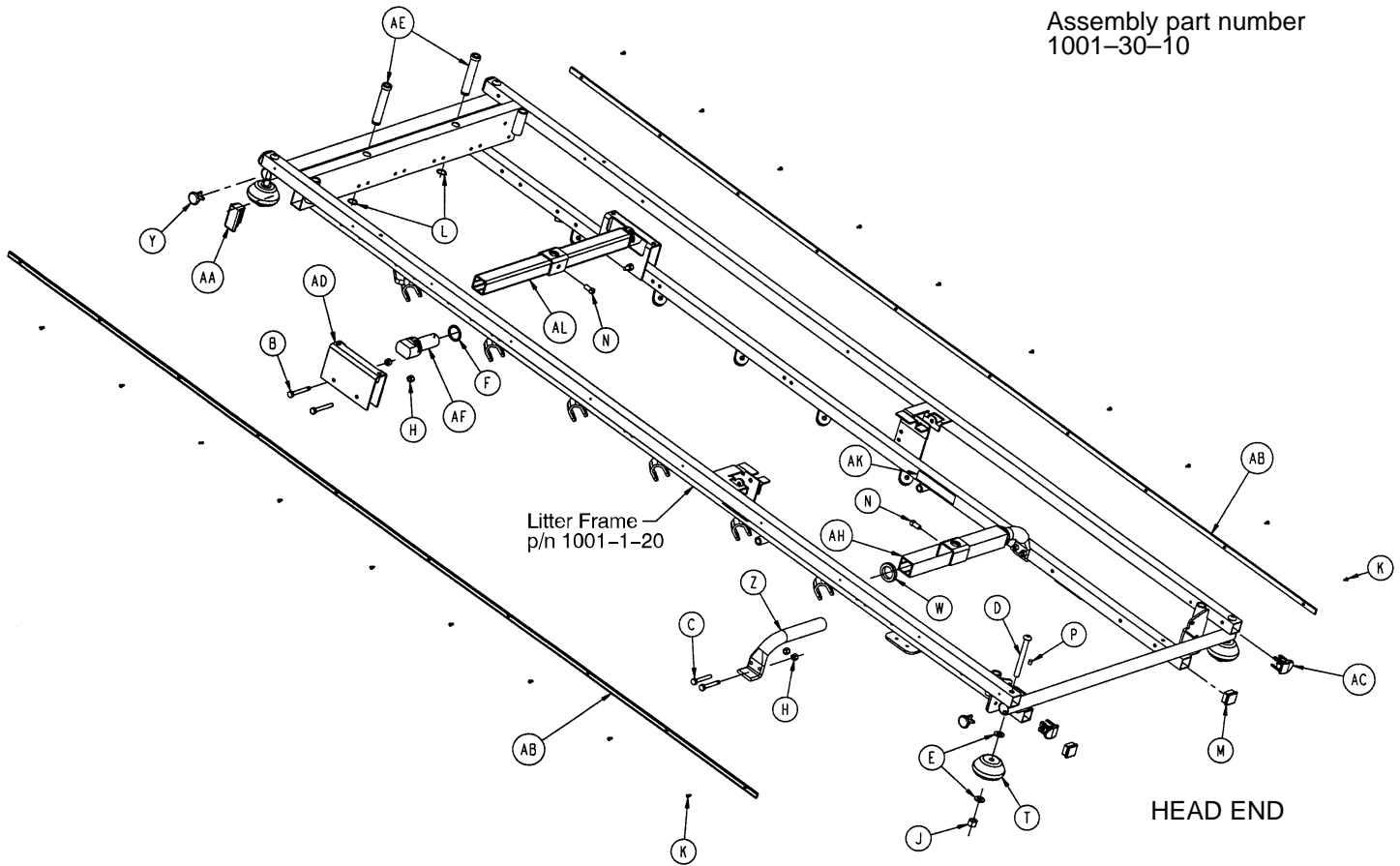

Item	Part No.	Part Name	Qty.	Item	Part No.	Part Name	Qty.
B	3-76	Hex Hd. Cap Screw	4	W	938-1-401	Collar	2
C	3-78	Hex Hd. Cap Screw	4	Y	1001-1-36	Hole Plug	4
D	4-181	But. Hd. Cap Screw	4	Z	1001-1-37	Jack Supt. Tube, Hd.	2
E	14-21	Washer	8	AA	1001-1-41	Hole Plug	2
F	11-360	Plastic Spacer	2	AB	1001-26-34	Bumper Channel	2
H	16-28	Fiberlock Nut	8	AC	1001-30-29	End Plug	4
J	16-35	Nylock Nut	4	AD	1001-201-30	Support Stamping	2
K	25-38	Pop Rivet	20	AE	1001-40-12	Foot Board Receptacle	2
L	28-72	Retaining Ring	2	AF	1001-201-29	Plastic Insert	2
M	37-10	Hole Plug	4	AH	1010-32-85	Support Tube Ass'y	1
N	46-1	Set Screw	2	AK	1210-800-8	Patent Label	1
P	721-31-65	Hole Plug	2	AL	1001-201-31	Support Tube Ass'y	1
T	926-400-142	Bumper Wheel	4				

1501 Litter Assembly, Fold to Head Siderails

Assembly part number
1501-30-10

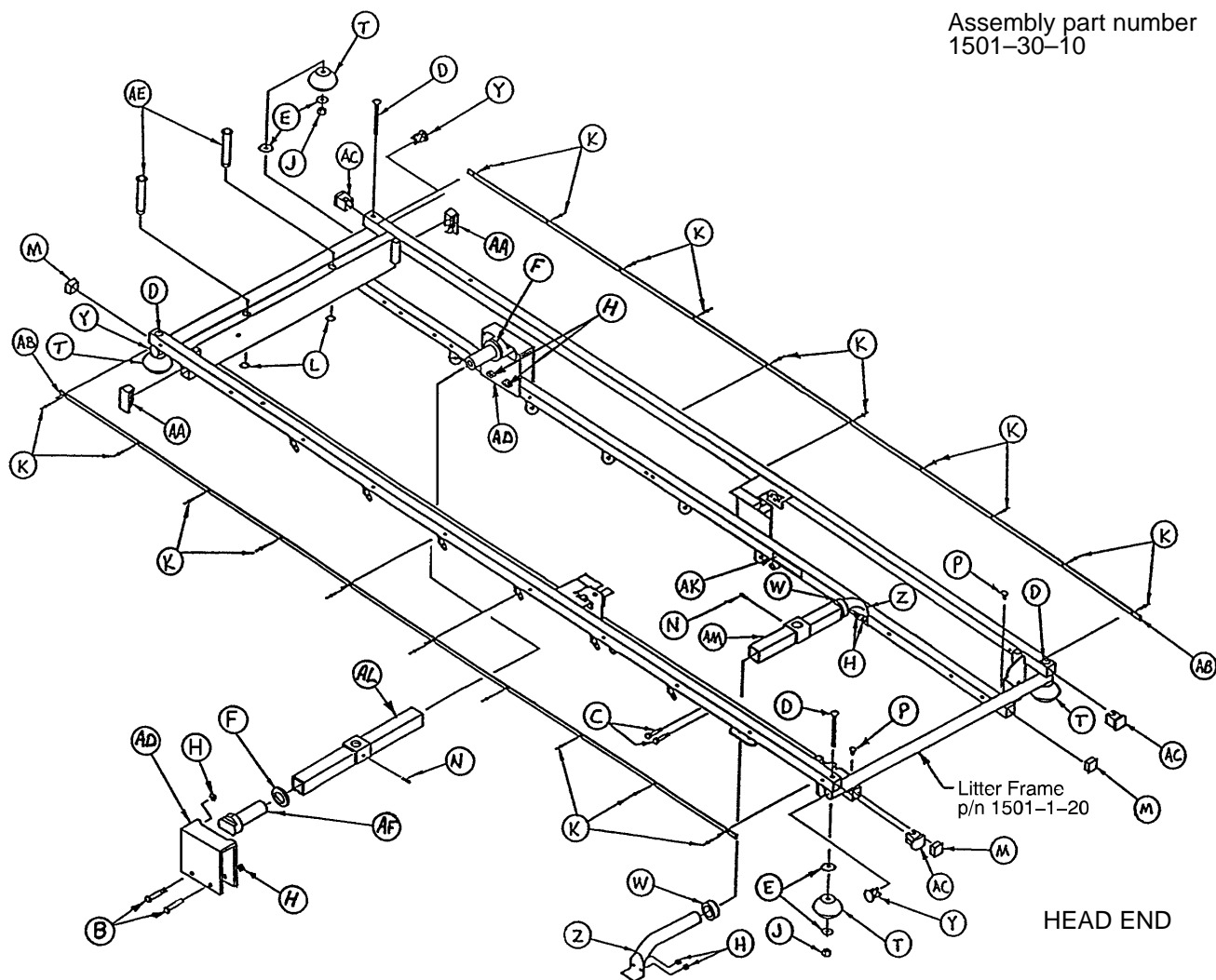

Item	Part No.	Part Name	Qty.	Item	Part No.	Part Name	Qty.
B	3-76	Hex Hd. Cap Screw	4	T	926-400-142	Bumper Wheel	4
C	3-78	Hex Hd. Cap Screw	4	W	938-1-401	Collar	2
D	4-181	But. Hd. Cap Screw	4	Y	1001-1-36	Hole Plug	4
E	14-21	Washer	8	Z	1001-1-37	Jack Supt. Tube, Hd.	2
F	11-360	Plastic Spacer	2	AA	1001-1-41	Hole Plug	2
H	16-28	Fiberlock Nut	8	AB	1001-26-34	Bumper Channel	2
J	16-35	Nylock Nut	4	AC	1001-30-29	End Plug	4
K	25-38	Pop Rivet	20	AD	1001-201-30	Support Stamping	2
L	28-72	Retaining Ring	2	AE	1001-40-12	Foot Board Receptacle	2
M	37-10	Hole Plug	4	AF	1001-201-29	Plastic Insert	2
N	46-1	Set Screw	2	AK	1210-800-8	Patent Label	1
P	721-31-65	Hole Plug	2	AL	1501-201-31	Support Tube Ass'y	1
				AM	1510-32-20	Support Tube Ass'y	1

1501 Litter Assembly, Fold to Foot Siderails

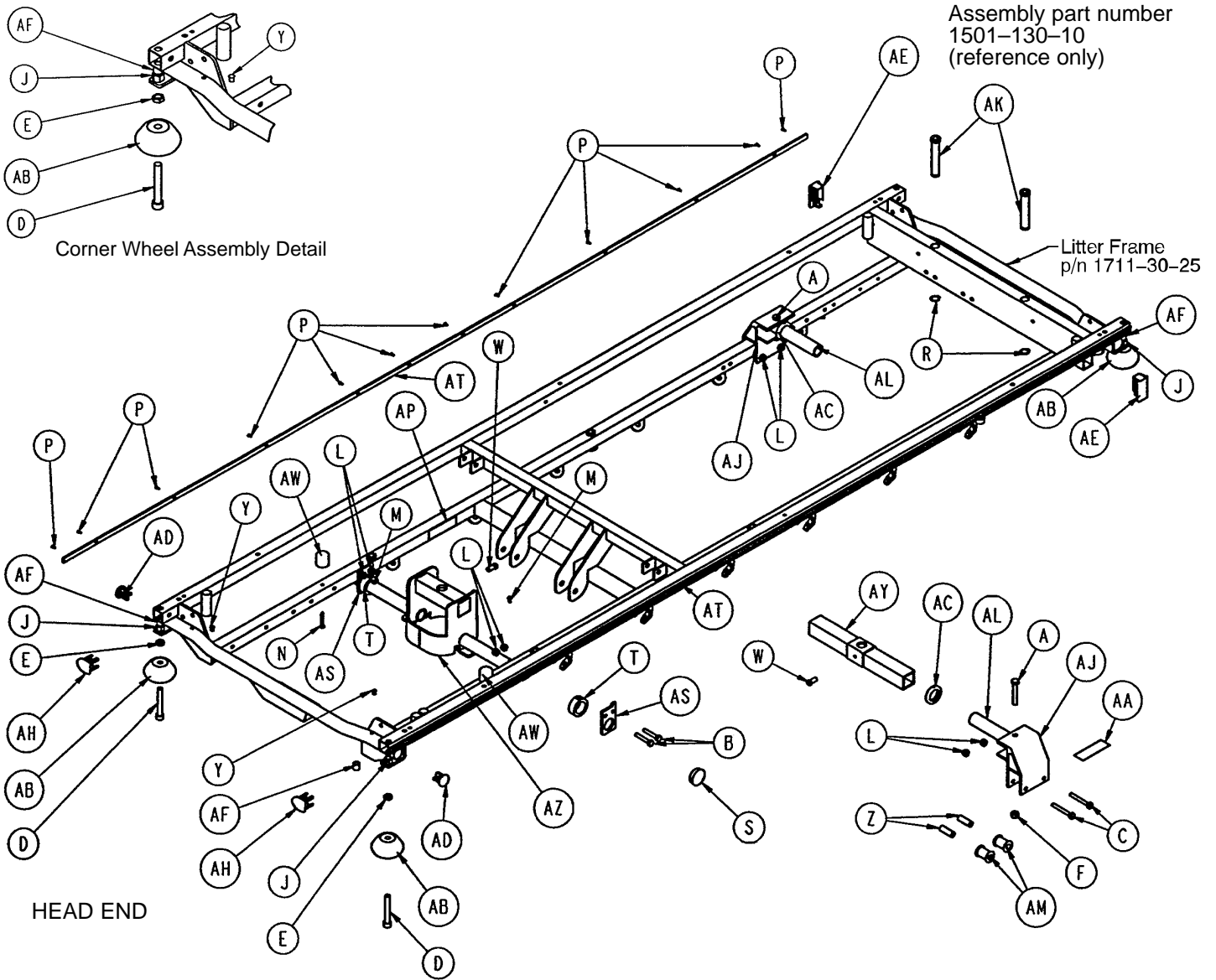

Item	Part No.	Part Name	Qty.	Item	Part No.	Part Name	Qty.
A	3-40	Hex Hd. Cap Screw	2	AA	919-30-28	Rack Guide	2
B	3-47	Hex Hd. Cap Screw	4	AB	926-400-142	Bumper Wheel	4
C	3-76	Hex Hd. Cap Screw	4	AC	938-1-401	Collar	2
D	4-201	Soc. Hd. Cap Screw	4	AD	1001-1-36	End Plug	4
E	15-27	Jam Nut	4	AE	1001-1-41	Tube Plug	2
F	16-11	Nylock Nut	2	AF	1001-30-28	Thread Sleeve	4
J	16-12	Nylock Nut	4	AH	1001-30-29	End Plug	4
L	16-28	Nylock Nut	8	AJ	1001-32-29	Carrier Tube	2
M	22-10	Drive Screw	2	AK	1001-40-12	Foot Board Receptacle	2
N	23-104	Self-Tapping Screw	2	AL	1010-32-64	Carrier Tube	2
P	25-38	Pop Rivet	24	AM	1010-201-50	Support Roller	4
R	28-72	Retaining Ring	2	AP	1210-800-8	Patent Label	1
S	37-30	Hole Plug	2	AS	1211-30-18	Jack Support Bracket	2
T	42-7	Collar	2	AT	1001-30-44	Bumper Channel	2
W	46-1	Square Hd. Screw	2	AW	1211-31-31	Pneumatic Fowler Rest	2
Y	721-31-65	Hole Plug	2	AY	1501-27-23	Support Tube Ass'y	1
Z	721-31-107	Roller Sleeve	4	AZ	1711-30-17	Jack Support Wldmt.	1

1001/1501 Siderail to Litter Assembly, Fold to Head

Assembly part number 1211-20-10
(reference only)

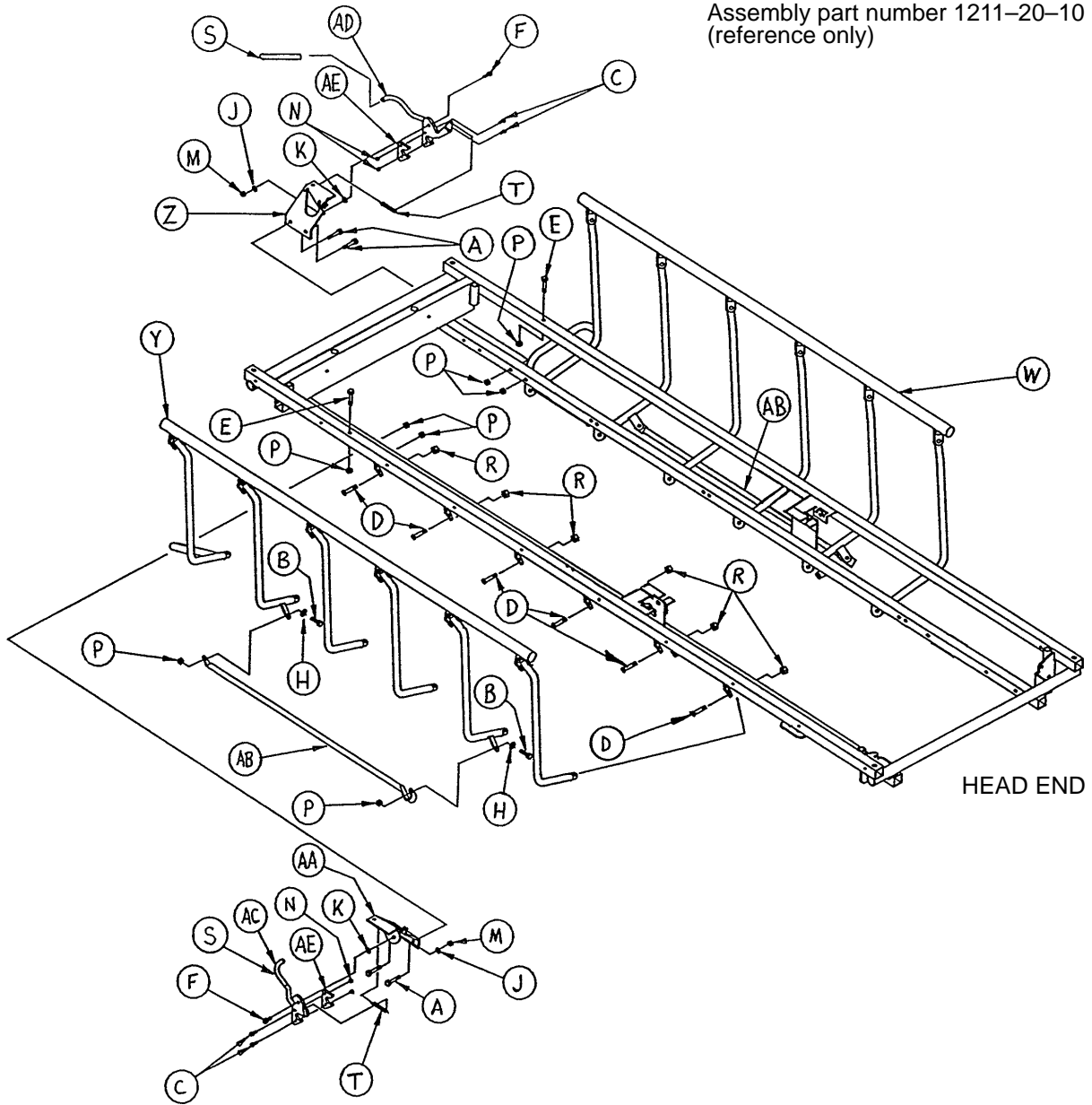

Item	Part No.	Part Name	Qty.	Item	Part No.	Part Name	Qty.
A	3-78	Hex Hd. Cap Screw	4	R	16-36	Nylock Nut	12
B	4-161	But. Hd. Cap Screw	4	S	37-200	Vinyl Sleeve	2
C	4-169	But. Hd. Cap Screw	4	T	38-271	Extension Spring	2
D	4-199	But. Hd. Cap Screw	12	W	(page 53)	Siderail Ass'y, Right	1
E	7-20	Truss Hd. Mach. Screw	2	Y	(page 54)	Siderail Ass'y, Left	1
F	8-7	Shoulder Bolt	2	Z	1001-26-46	Lock Mtg. Plate, Rt.	1
H	11-179	Nylon Washer	4	AA	1001-26-47	Lock Mtg. Plate, Lt.	1
J	14-2	Nylon Washer	2	AB	1001-26-51	Timing Link	2
K	14-19	Nylon Washer	2	AC	1001-26-53	Latch Hook Ass'y, Lt.	1
M	16-2	Fiberlock Nut	2	AD	1001-26-54	Latch Hook Ass'y, Rt.	1
N	16-3	Fiberlock Nut	4	AE	1001-26-55	Latch Guard	2
P	16-28	Fiberlock Nut	10				

1001/1501 Siderail to Litter Assembly, Fold to Foot

Assembly part number 1211-21-10
(reference only)

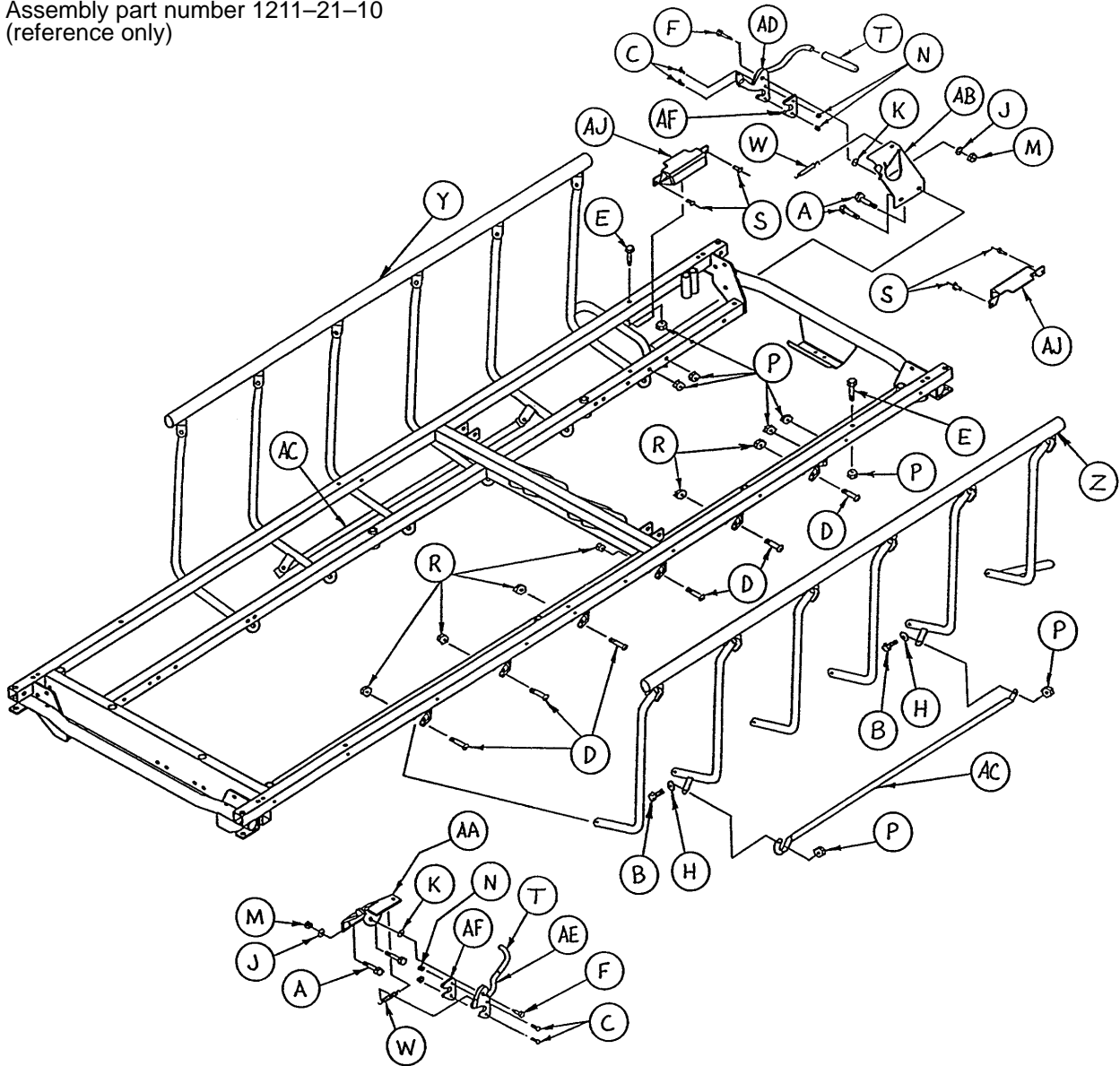

Item	Part No.	Part Name	Qty.	Item	Part No.	Part Name	Qty.
A	3-78	Hex Hd. Cap Screw	4	S	25-79	Pop Rivet	4
B	4-161	But. Hd. Cap Screw	4	T	37-200	Vinyl Sleeve	2
C	4-169	But. Hd. Cap Screw	4	W	38-271	Extension Spring	2
D	4-199	But. Hd. Cap Screw	12	Y	(page 53)	Siderail Ass'y, Right	1
E	7-20	Truss Hd. Mach. Screw	2	Z	(page 54)	Siderail Ass'y, Left	1
F	8-7	Shoulder Bolt	2	AA	1001-26-46	Lock Mtg. Plate, Rt.	1
H	11-179	Nylon Washer	8	AB	1001-26-47	Lock Mtg. Plate, Lt.	1
J	14-2	Nylon Washer	2	AC	1001-26-51	Timing Link	2
K	14-19	Nylon Washer	2	AD	1001-26-53	Latch Hook Ass'y, Lt.	1
M	16-2	Fiberlock Nut	2	AE	1001-26-54	Latch Hook Ass'y, Rt.	1
N	16-3	Fiberlock Nut	4	AF	1001-26-55	Latch Guard	2
P	16-28	Fiberlock Nut	10	AJ	1001-34-48	Latch Cover	2
R	16-36	Nylock Nut	12				

Glideaway Siderail Assembly, Fold-to-Head, Right Glideaway Siderail Assembly, Fold-to-Foot Left

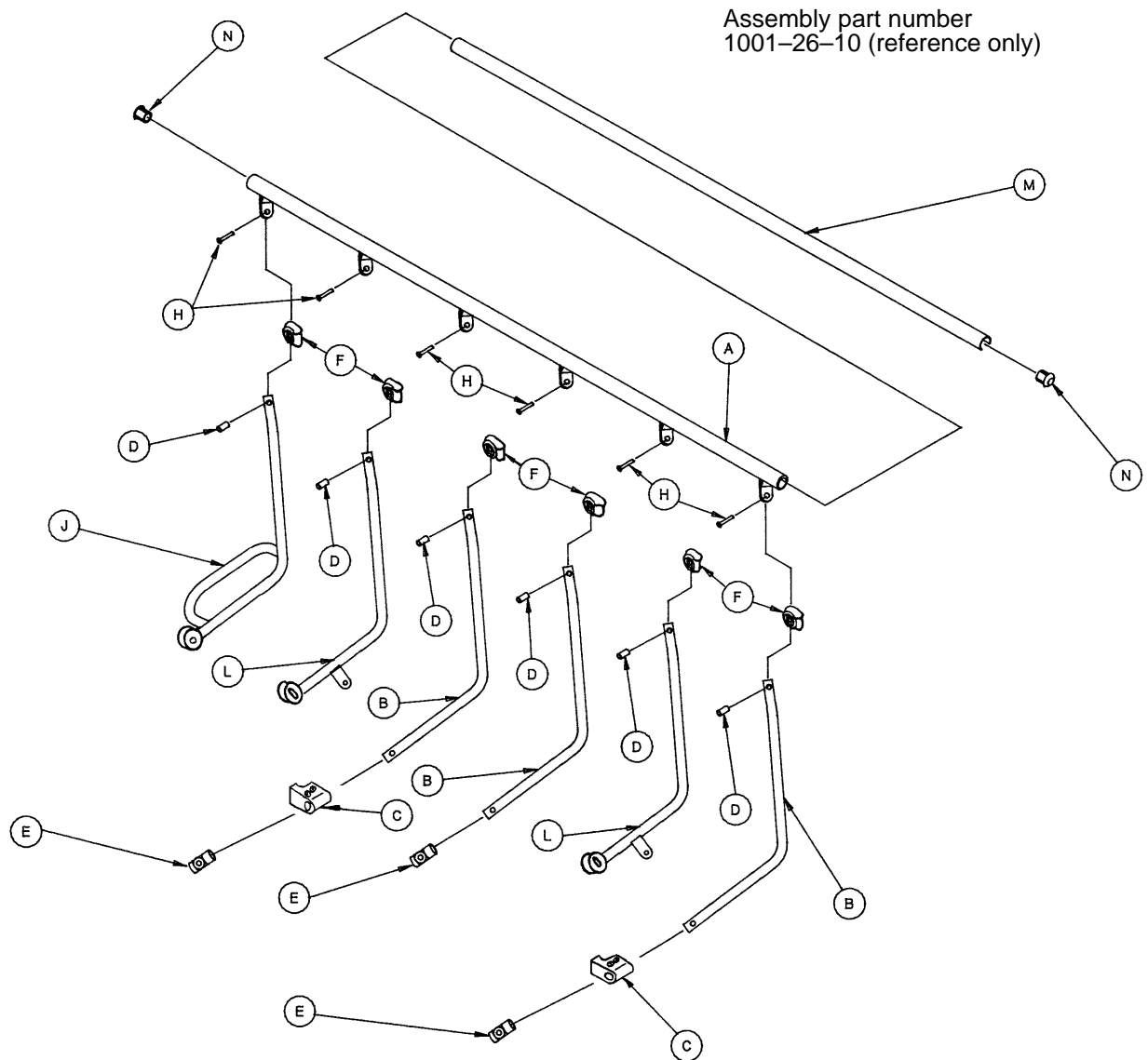

Item	Part No.	Part Name	Qty.
A	1001-26-40	Top Rail, Right	1
B	1001-226-41	Upright, Plated, Right	3
C	(page 55)	Ring Spacer Assembly	2
D	1010-26-82	Sleeve Bearing	6
E	721-26-69	Upright Sleeve	3
F	123-20-52	Spindle Plug	6
H	25-114	Semi-Tubular Rivet	6
J	1001-226-31	Lock Upright Ass'y, Rt.	1
L	1001-226-37	Upright Assembly, Rt.	2
M	1001-26-63	Top Rail Cap	1
N	1001-26-66	End Plug	2

Glideaway Siderail Assembly, Fold-to-Head, Left Glideaway Siderail Assembly, Fold-to-Foot, Right

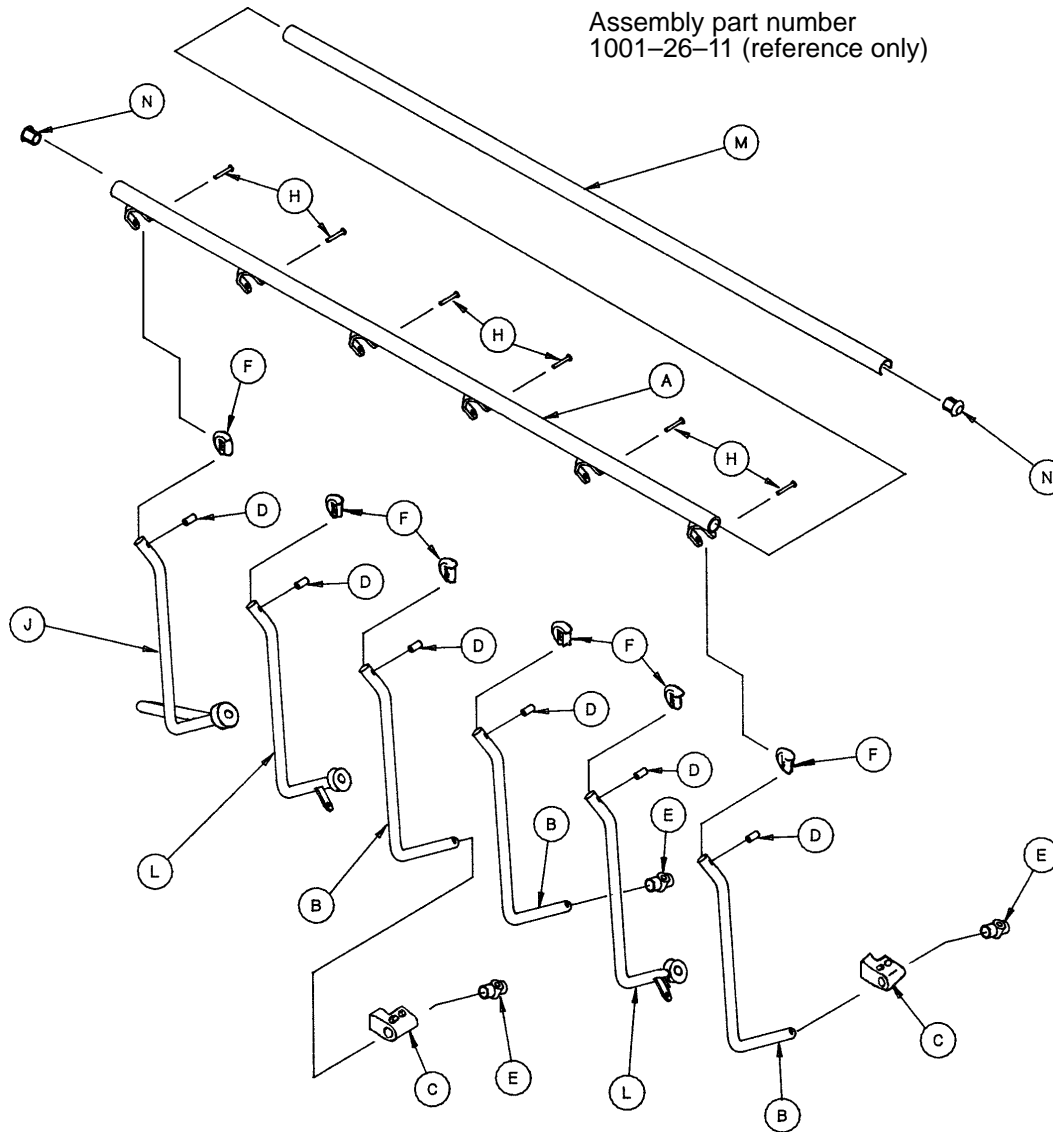

Item	Part No.	Part Name	Qty.
A	1001-26-30	Top Rail, Left	1
B	1001-226-42	Upright, Plated, Left	3
C	(page 55)	Ring Spacer Assembly	2
D	1010-26-82	Sleeve Bearing	6
E	721-26-69	Upright Sleeve	3
F	123-20-52	Spindle Plug	6
H	25-114	Semi-Tubular Rivet	6
J	1001-226-33	Lock Upright Ass'y, Left	1
L	1001-226-38	Upright Assembly, Left	2
M	1001-26-63	Top Rail Cap	1
N	1001-26-66	End Cap	2

Siderail Ring Spacer Assembly

Assembly part number 1001-26-39
(reference only)

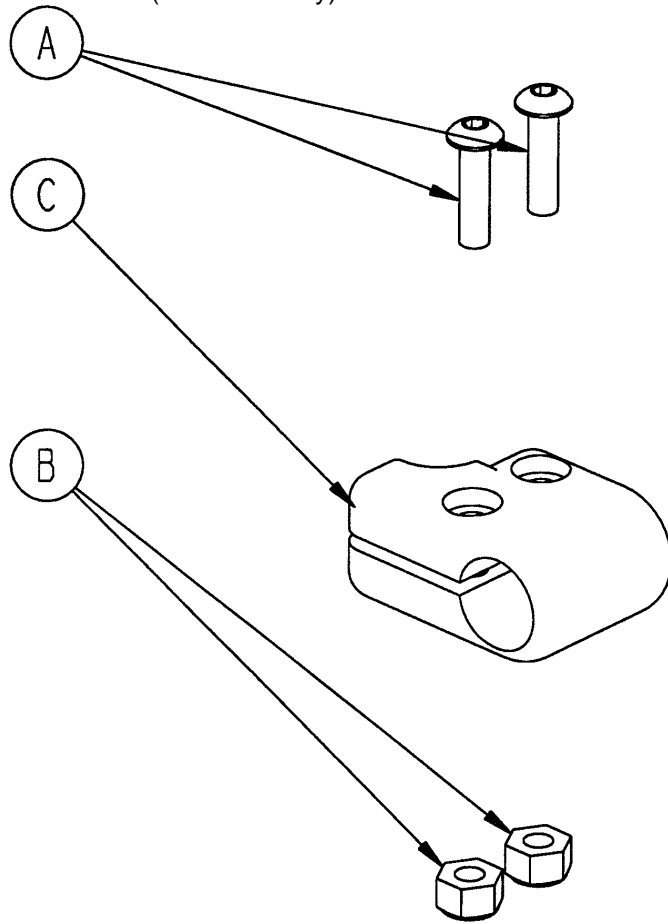

Item	Part No.	Part Name	Qty.
A	4-169	Socket Button Hd. Cap Screw	2
B	16-3	Hex Nut	2
C	1001-26-32	Ring Spacer	1

1001-27-10 Head End Siderail Latch Option Assembly

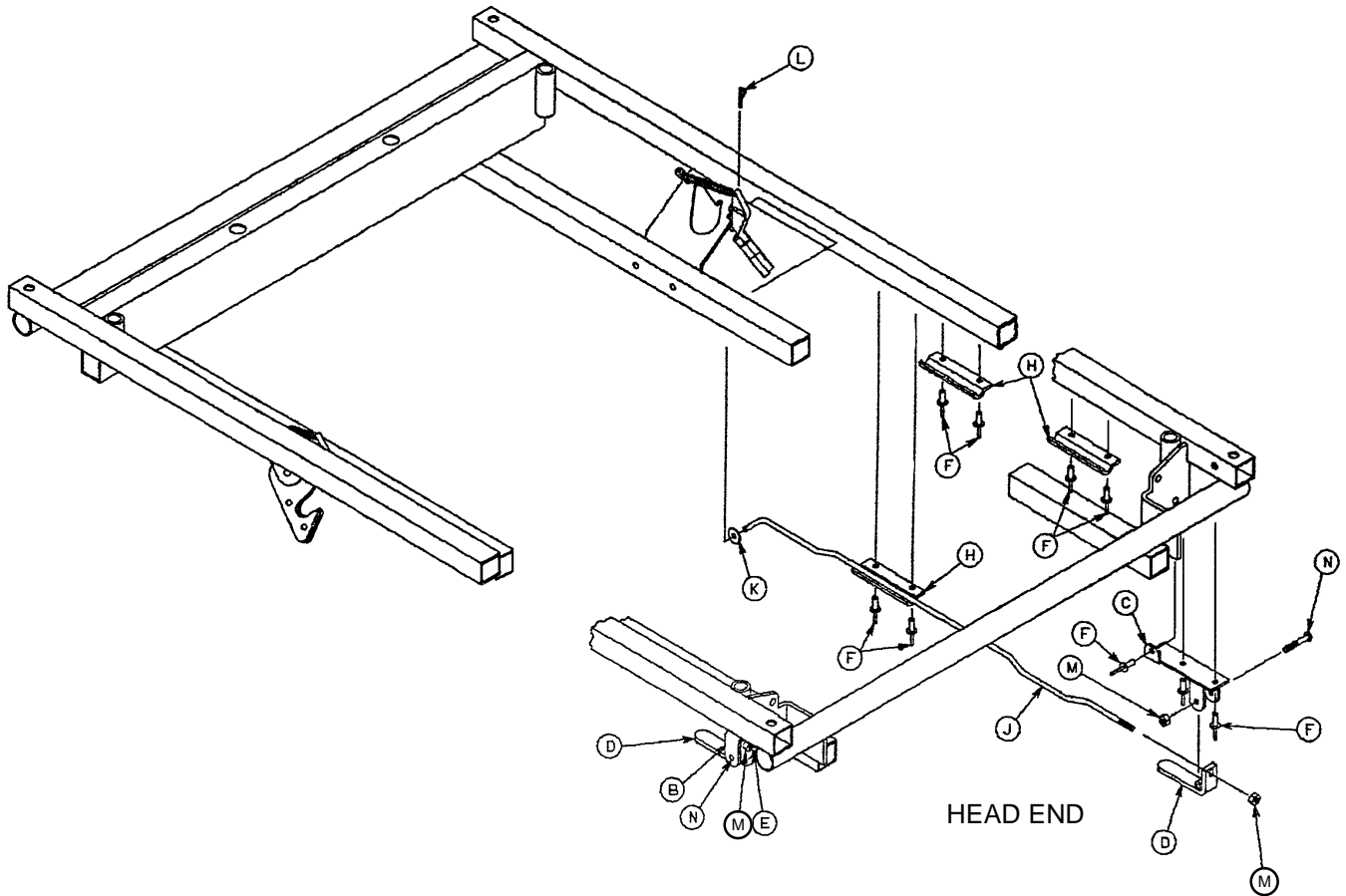

Item	Part No.	Part Name	Qty.
B	1001-27-17	Handle Bracket, Left	1
C	1001-27-18	Handle Bracket, Right	1
D	1001-27-15	Handle Weldment	2
E	1001-27-24	Link, Left	1
F	25-79	Pop Rivet	18
H	1001-27-19	Link Channel	6
J	1001-27-23	Link, Right	1
K	11-16	Flat Washer	2
L	27-8	Cotter Pin	2
M	16-3	Nylock Nut	4
N	2-89	Rd. Hd. Machine Screw	2

1001 Pneumatic Fowler Assembly, Fold-to-Head

Assembly part number 1210-31-10
(reference only)

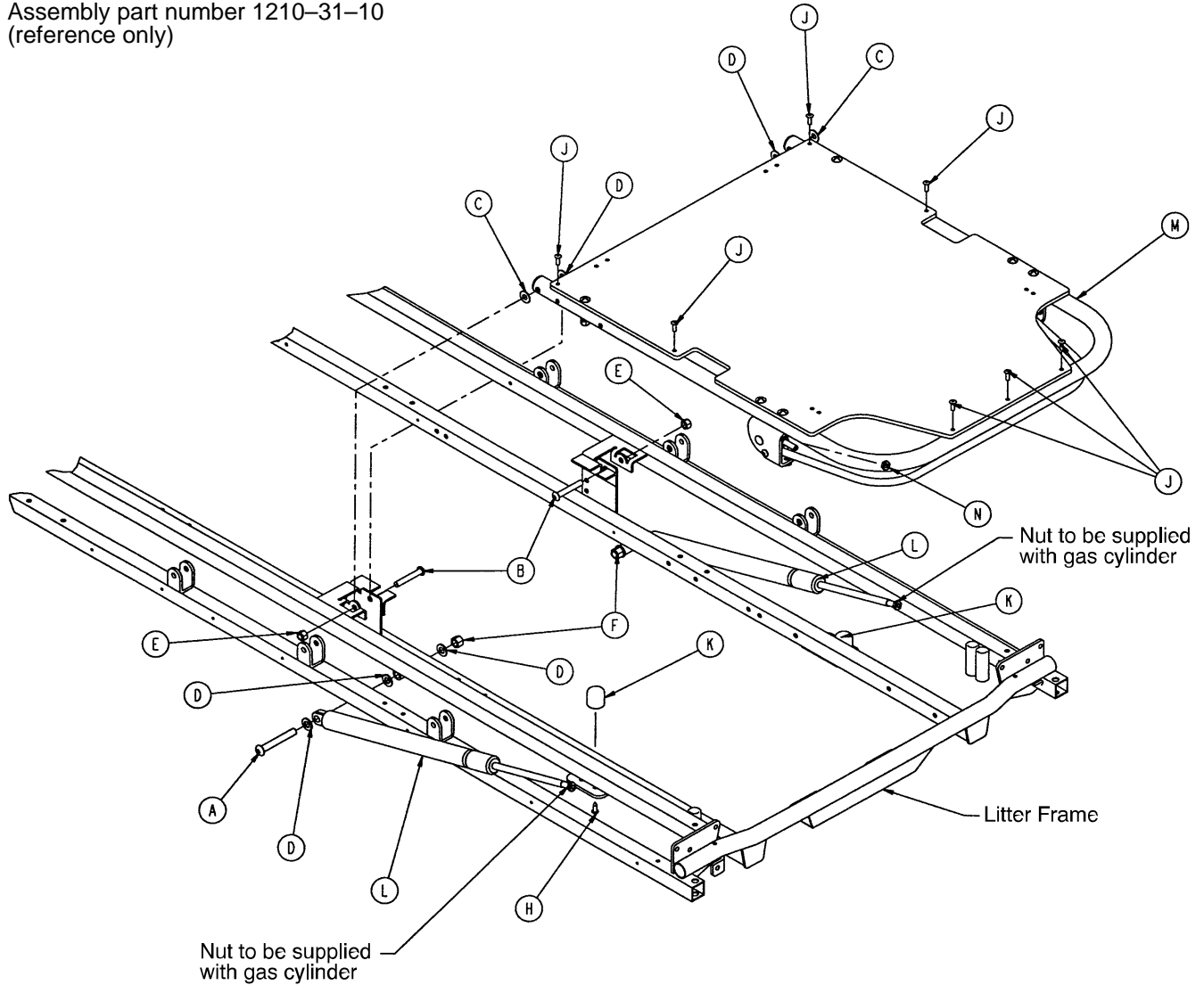

Item	Part No.	Part Name	Qty.
A	4-182	But. Hd. Cap Screw	2
B	4-183	But. Hd. Cap Screw	2
C	11-179	Nylon Washer	2
D	14-21	Nylon Washer	8
E	16-11	Nylock Hex Nut	2
F	16-35	Nylock Hex Nut	2
H	23-100	Self-Tapping Screw	2
J	25-50	Pop Rivet	7
K	1211-31-31	Pneumatic Fowler Rest	2
L	1010-31-78	Gas Cylinder	2
M	(page 58)	Pneumatic Fowler Ass'y	1
N	15-59	Hex Jam Nut	2

1001 Pneumatic Fowler Assembly, Fiberresin, Fold-to-Head

Assembly part number
1210-31-120
(reference only)

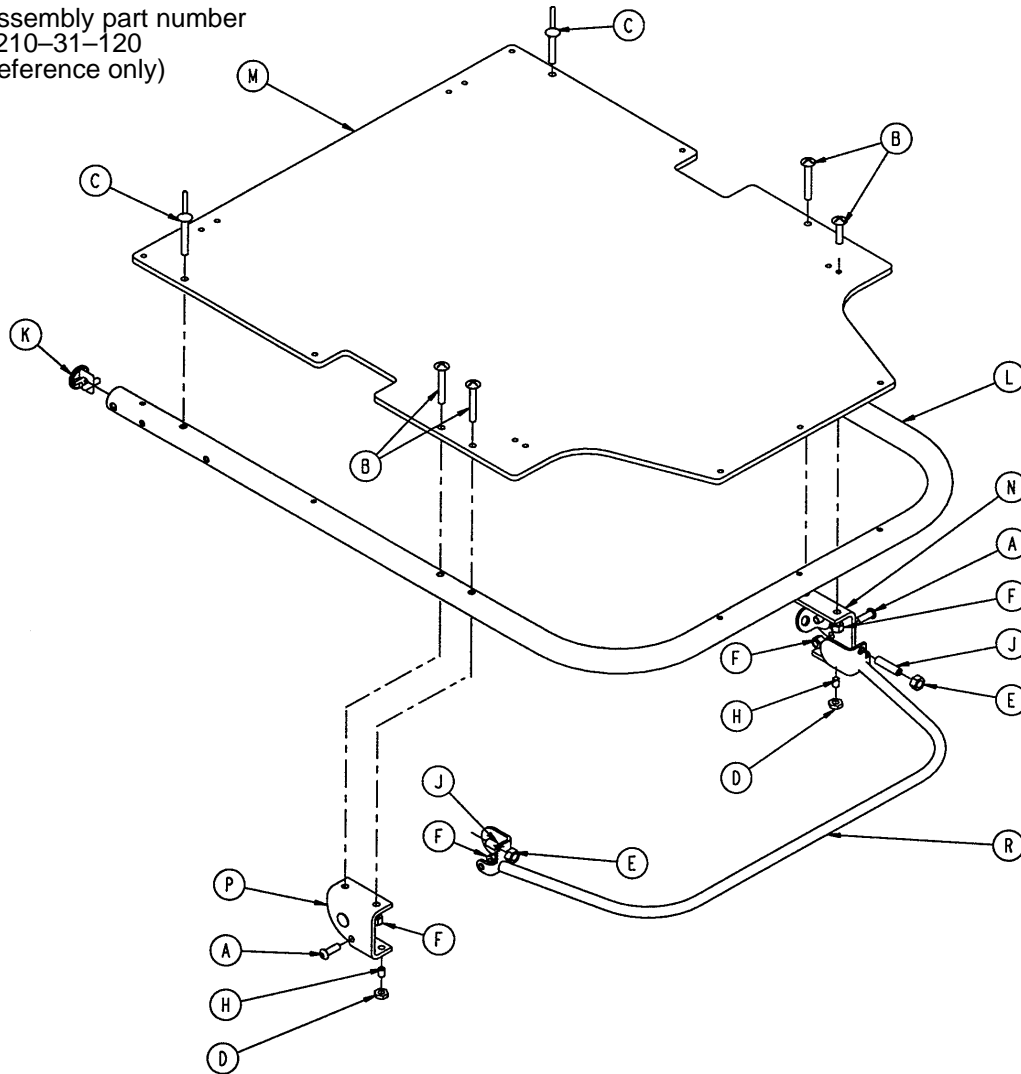

Item	Part No.	Part Name	Qty.
A	4-161	Hex Soc. But. Hd. Cap Screw	2
B	7-20	Truss Hd. Mach. Screw	4
C	25-124	Pop Rivet	2
D	15-37	Jam Nut	2
E	15-50	Hex Nut	2
F	16-28	Nylock Nut	6
H	21-125	Set Screw	2
J	21-126	Set Screw	2
K	1001-1-36	Hole Plug	2
L	1001-31-13	Fowler Tube	1
M	1010-231-12	Fowler Skin (Fiberresin)	1
N	(page 61)	Outer Housing Ass'y, Right	1
P	(page 61)	Outer Housing Ass'y, Left	1
R	1210-31-118	Trip Bar Assembly	1

1501 Pneumatic Fowler Assembly, Fold-to-Head

Assembly part number 1710-31-10
(reference only)

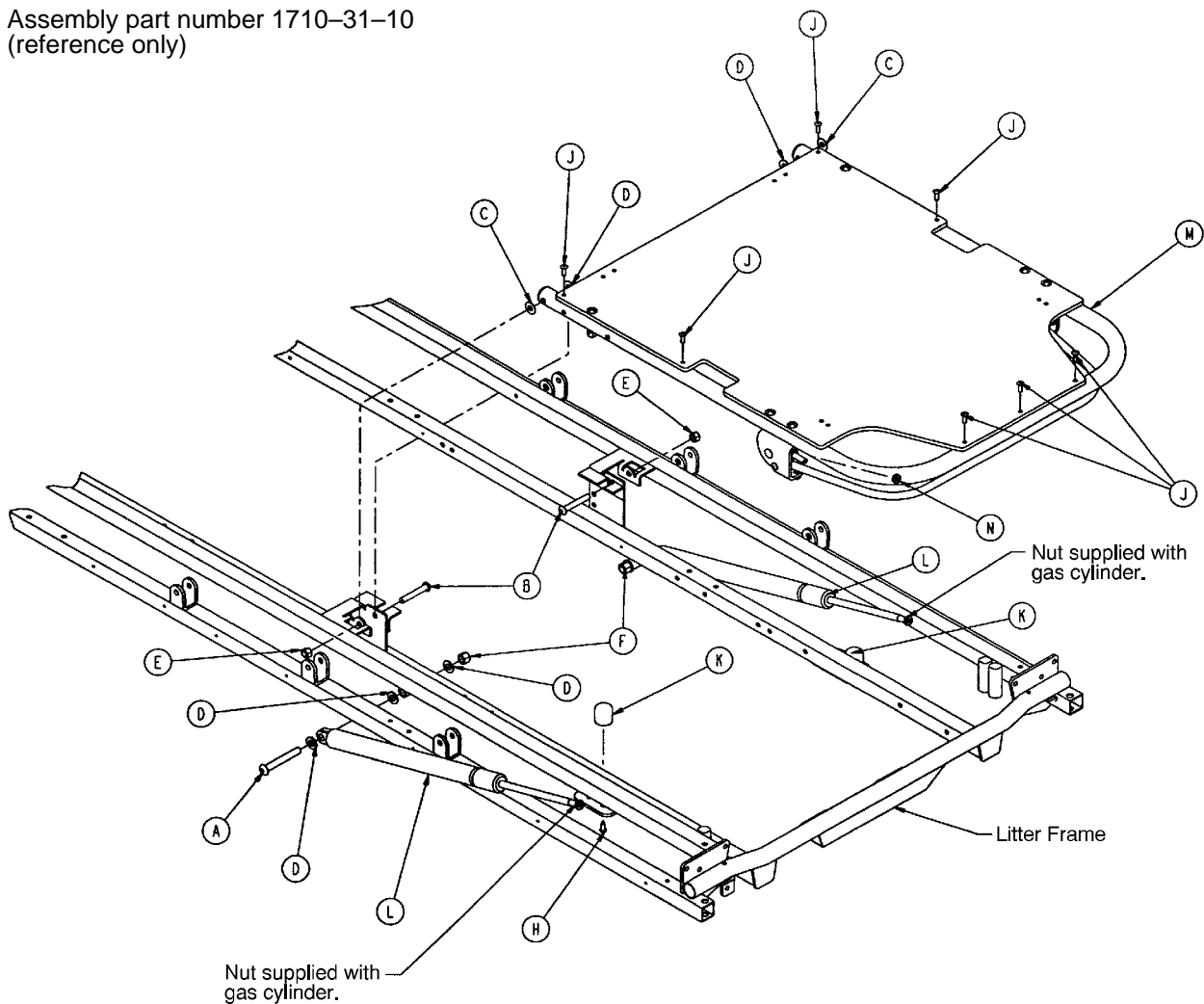

Item	Part No.	Part Name	Qty.
A	4-182	But. Hd. Cap Screw	2
B	4-183	But. Hd. Cap Screw	2
C	11-179	Nylon Washer	2
D	14-21	Nylon Washer	8
E	16-11	Nylock Hex Nut	2
F	16-35	Nylock Hex Nut	2
H	23-100	Self-Tapping Screw	2
J	25-50	Pop Rivet	7
K	1211-31-31	Pneumatic Fowler Rest	2
L	1010-31-78	Gas Cylinder	2
M	(page 60)	Pneumatic Fowler Ass'y	1
N	15-59	Hex Jam Nut	2

1501 Pneumatic Fowler Assembly, Fiberresin Fold-to-Head

Assembly part number
1710-31-120
(reference only)

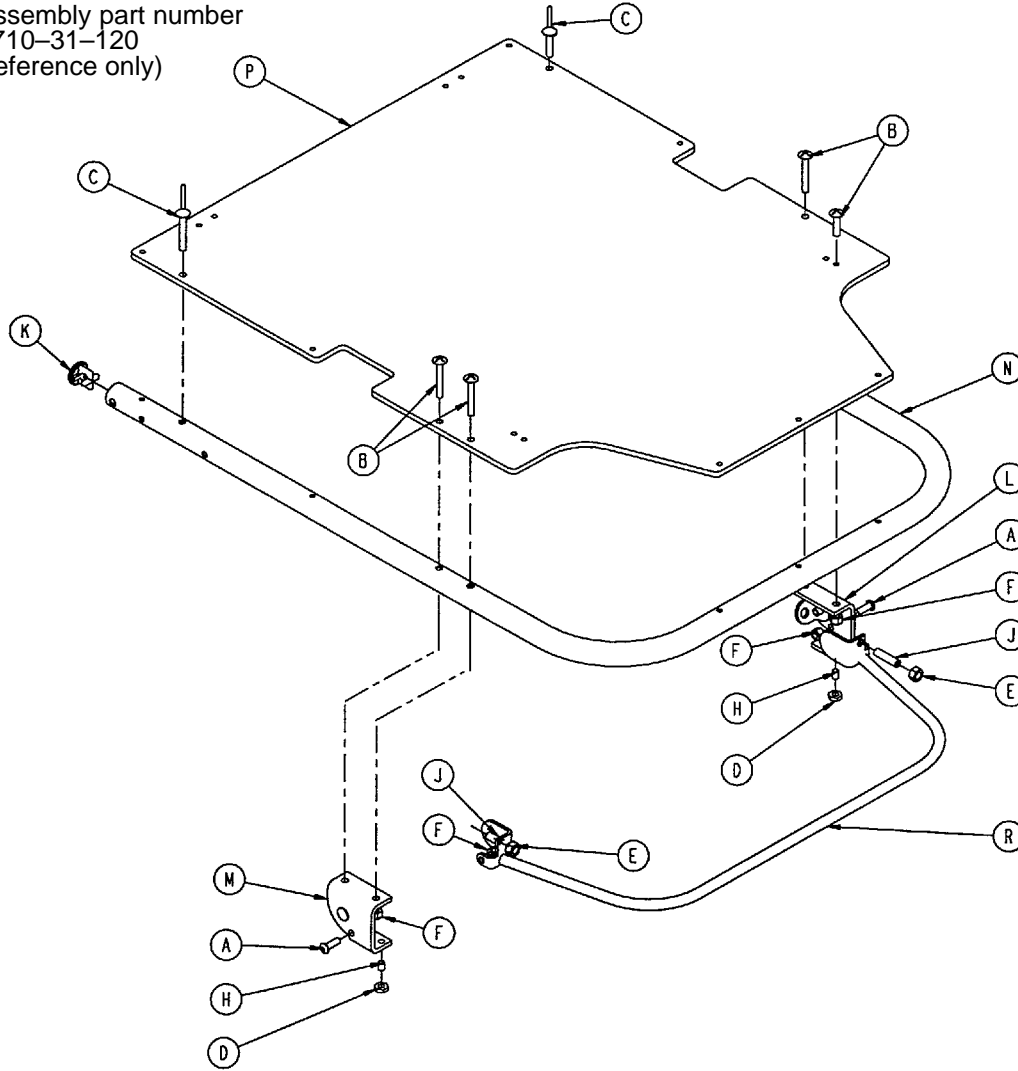

Item	Part No.	Part Name	Qty.
A	4-161	Hex Soc. But. Hd. Cap Screw	2
B	7-20	Truss Hd. Mach. Screw	4
C	25-124	Pop Rivet	2
D	15-37	Jam Nut	2
E	15-50	Hex Nut	2
F	16-28	Nylock Nut	6
H	21-125	Set Screw	2
J	21-126	Set Screw	2
K	1001-1-36	Hole Plug	2
L	(page 61)	Outer Housing Ass'y, Right	1
M	(page 61)	Outer Housing Ass'y, Left	1
N	1501-31-13	Fowler Tube	1
P	1510-231-12	Fowler Skin (Fiberresin)	1
R	1710-31-118	Trip Bar Assembly	1

Outer Housing Assembly, Right and Left

Assembly part number 1210-31-106 (Right)

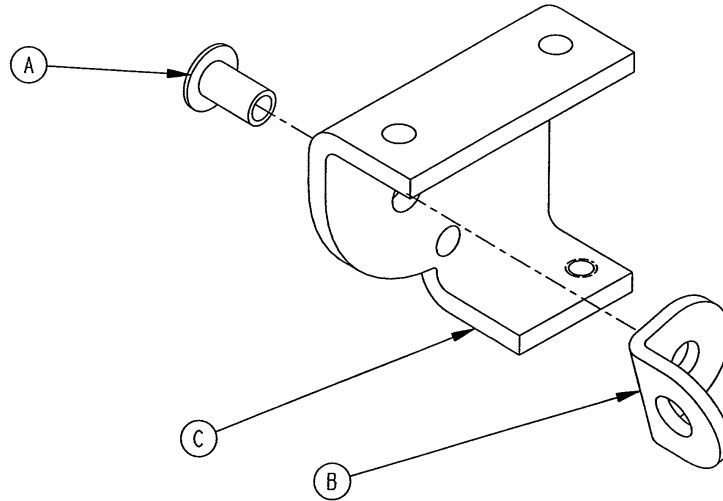

Item	Part No.	Part Name	Qty.
A	25-144	Semi-Tubular Rivet	1
B	1210-31-103	Pivot Tab	1
C	1210-31-104	Outer Housing, Right	1

Assembly part number 1210-31-107 (Left)

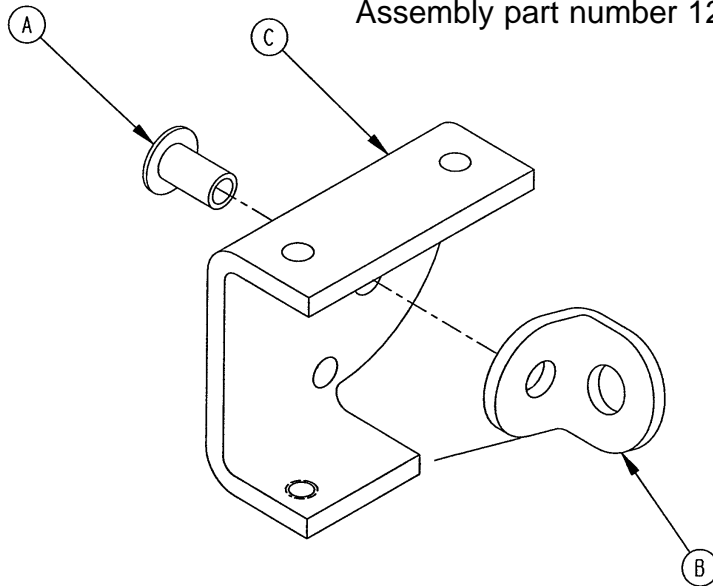

Item	Part No.	Part Name	Qty.
A	25-144	Semi-Tubular Rivet	1
B	1210-31-103	Pivot Tab	1
C	1210-31-105	Outer Housing, Left	1

1001 Pneumatic Fowler Assembly, Fold-to-Foot

Assembly part number 1211-31-10
(reference only)

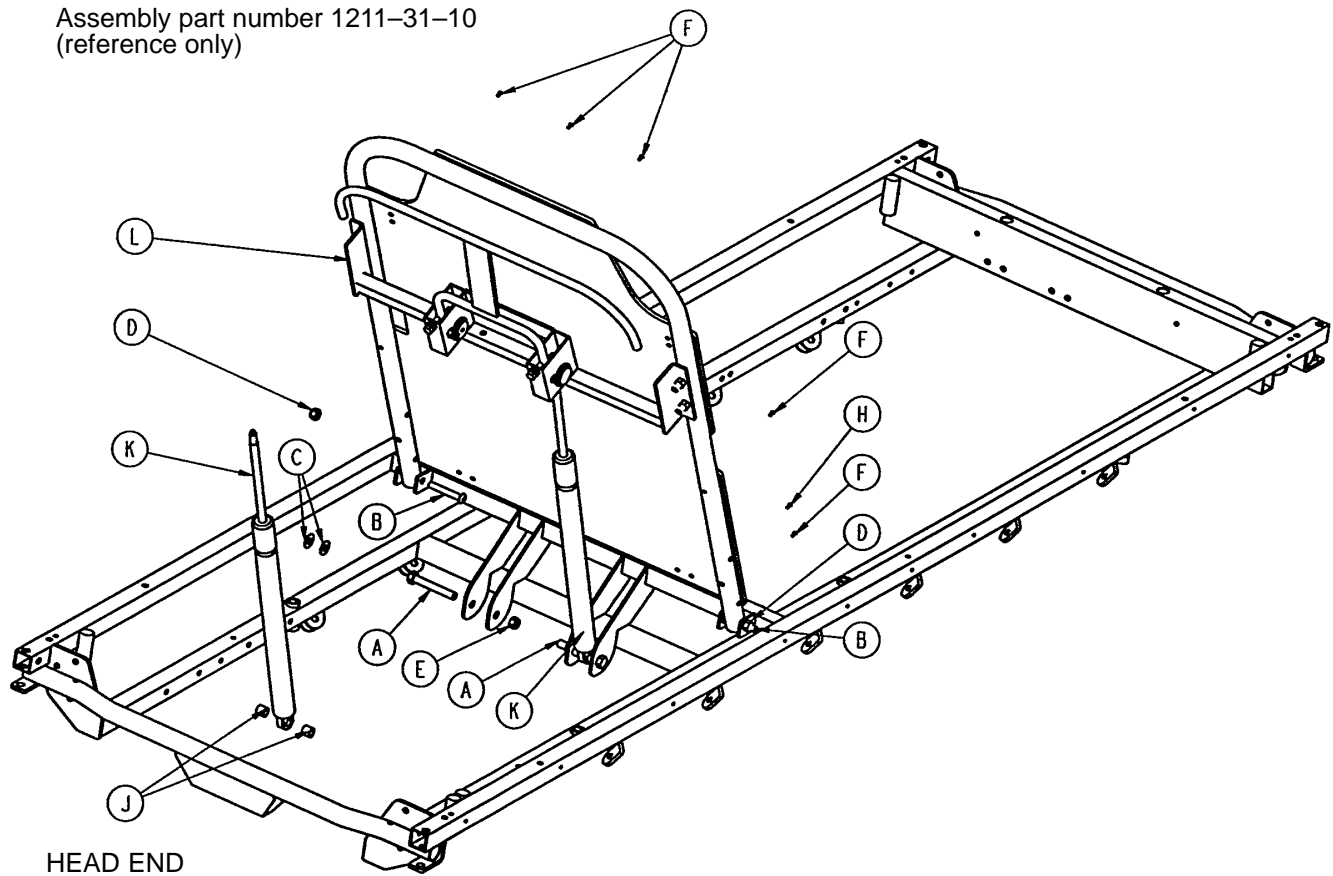

Item	Part No.	Part Name	Qty.
A	3-199	Hex Hd. Cap Screw	2
B	4-183	But. Hd. Cap Screw	2
C	11-179	Washer	4
D	16-11	Nylock Hex Nut	2
E	16-86	Nylock Hex Nut	2
F	25-50	Pop Rivet	7
H	25-124	Pop Rivet	2
J	52-284	Nylon Spacer	4
K	1010-31-78	Gas Cylinder	2
L	(page 63)	Pneumatic Fowler Ass'y	1

1001 Pneumatic Fowler Assembly, Fiberresin Fold-to-Foot

Assembly part number
1211-31-20
(reference only)

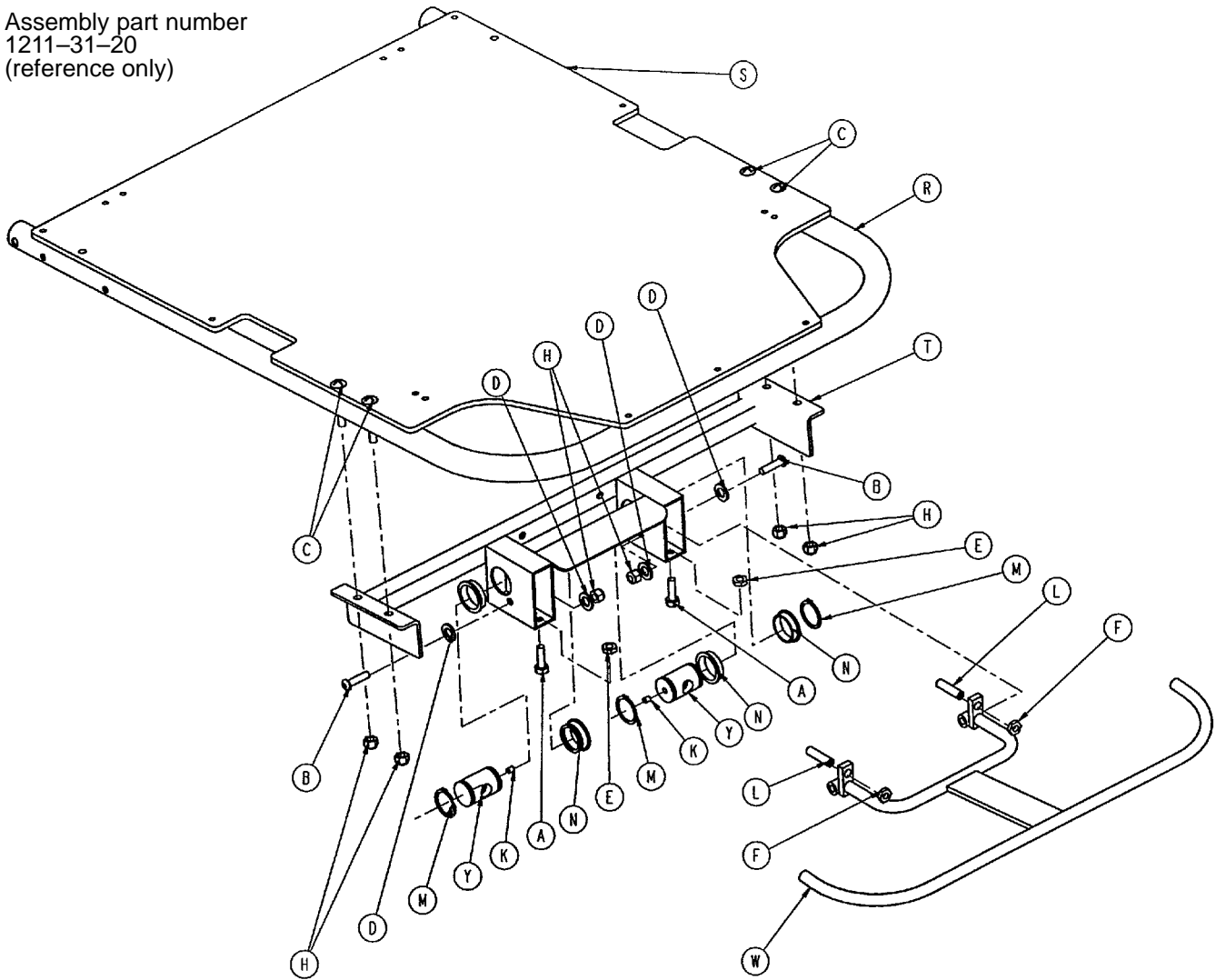

Item	Part No.	Part Name	Qty.
A	3-200	Hex Hd. Cap Screw	2
B	4-135	But. Hd. Cap Screw	2
C	7-20	Truss Hd. Mach. Screw	4
D	11-132	Nylon Washer	4
E	15-37	Jam Nut	2
F	15-50	Hex Nut	2
H	16-28	Nylock Nut	6
K	21-119	Set Screw	2
L	21-126	Set Screw	2
M	28-76	Retaining Ring	4
N	946-35-25	Liner	4
P	1001-1-36	Hole Plug	2
R	1001-31-13	Fowler Tube	1
S	1010-231-12	Fowler Skin (Fiberresin)	1
W	1211-31-18	Trip Bar Weldment	1
Y	1510-31-28	Yoke	2

1501 Pneumatic Fowler Assembly, Fold-to-Foot

Assembly part number 1711-31-10
(reference only)

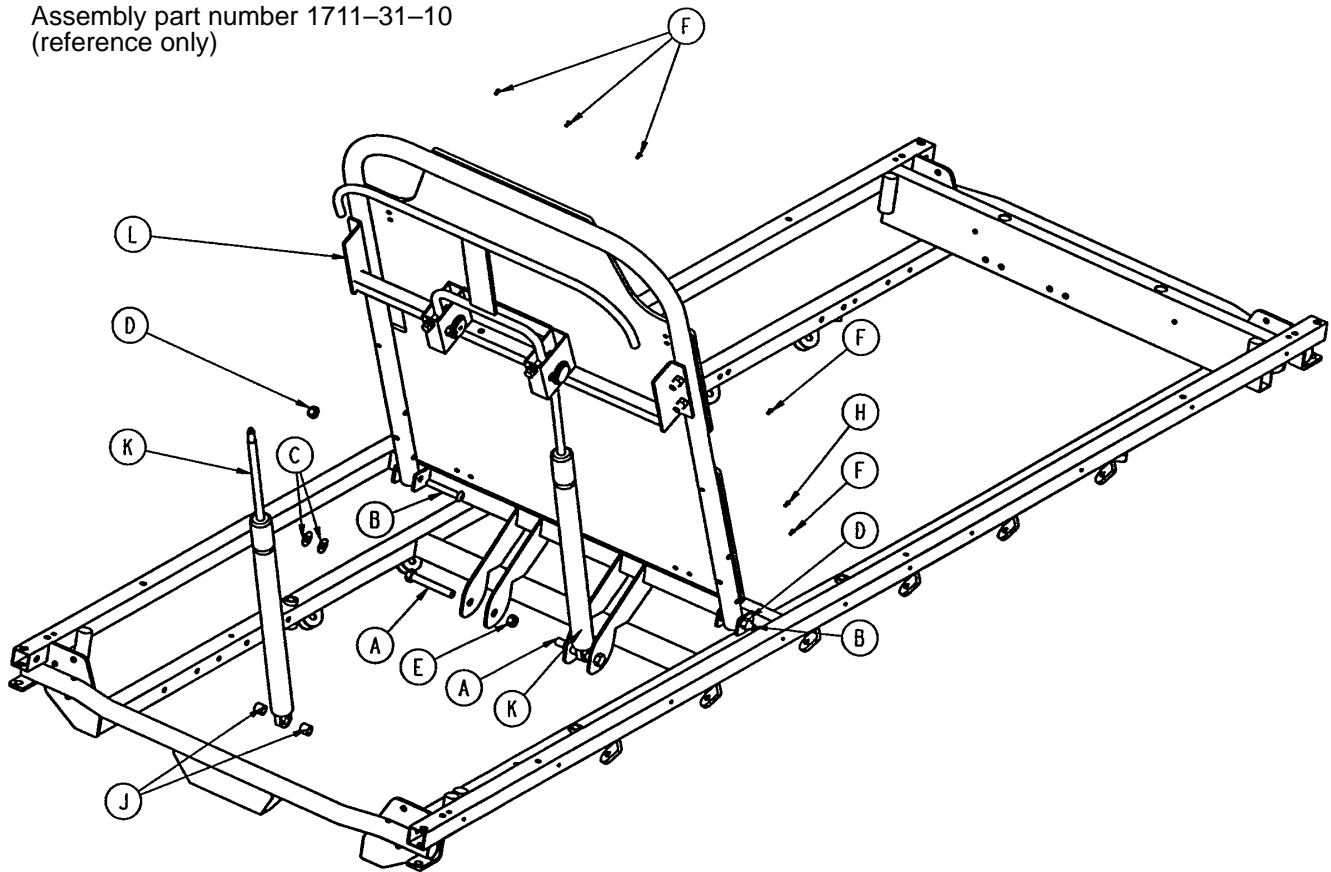

Item	Part No.	Part Name	Qty.
A	3-199	Hex Hd. Cap Screw	2
B	4-183	But. Hd. Cap Screw	2
C	11-179	Washer	4
D	16-11	Nylock Hex Nut	2
E	16-86	Nylock Hex Nut	2
F	25-50	Pop Rivet	7
H	25-124	Pop Rivet	2
J	52-284	Nylon Spacer	4
K	1010-31-78	Gas Cylinder	2
L	(page 65)	Pneumatic Fowler Ass'y	1

1501 Pneumatic Fowler Assembly, Fiberresin, Fold-to-Foot

Assembly part number
1711-31-20
(reference only)

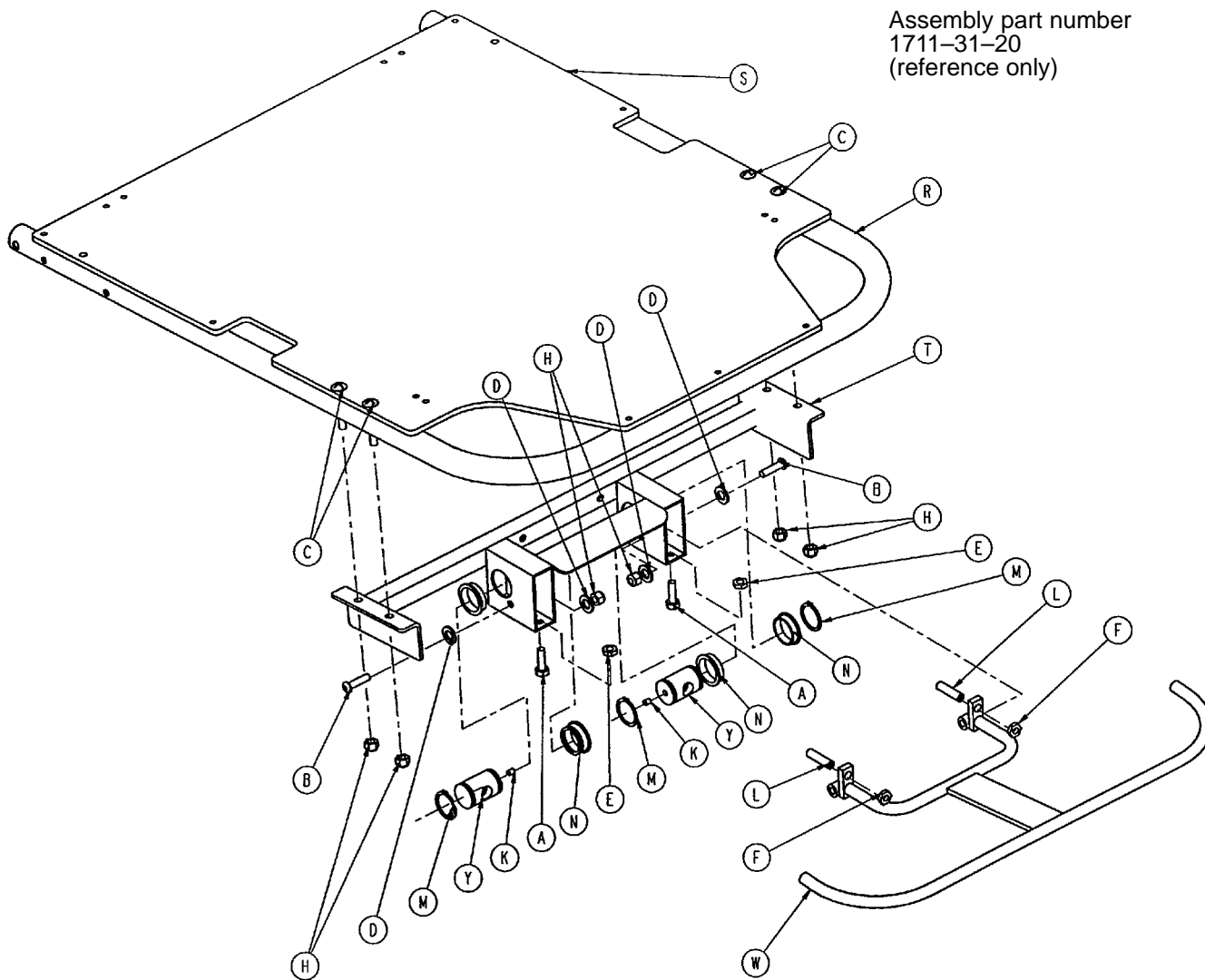

Item	Part No.	Part Name	Qty.
A	3-200	Hex Hd. Cap Screw	2
B	4-135	But. Hd. Cap Screw	2
C	7-20	Truss Hd. Mach. Screw	4
D	11-132	Nylon Washer	4
E	15-37	Jam Nut	2
F	15-50	Hex Nut	2
H	16-28	Nylock Nut	6
K	21-119	Set Screw	2
L	21-126	Set Screw	2
M	28-76	Retaining Ring	4
N	946-35-25	Liner	4
P	1001-1-36	Hole Plug	2
R	1501-31-13	Fowler Tube	1
S	1510-231-12	Fowler Skin (Fiberresin)	1
T	1711-31-14	Pneu. Pivot Bar Wldmt.	1
W	1711-31-18	Trip Bar Weldment	1
Y	1510-31-28	Yoke	2

1001 Crank Fowler Assembly, Fiberresin, Fold-to-Head

Assembly part number
1210-33-10
(reference only)

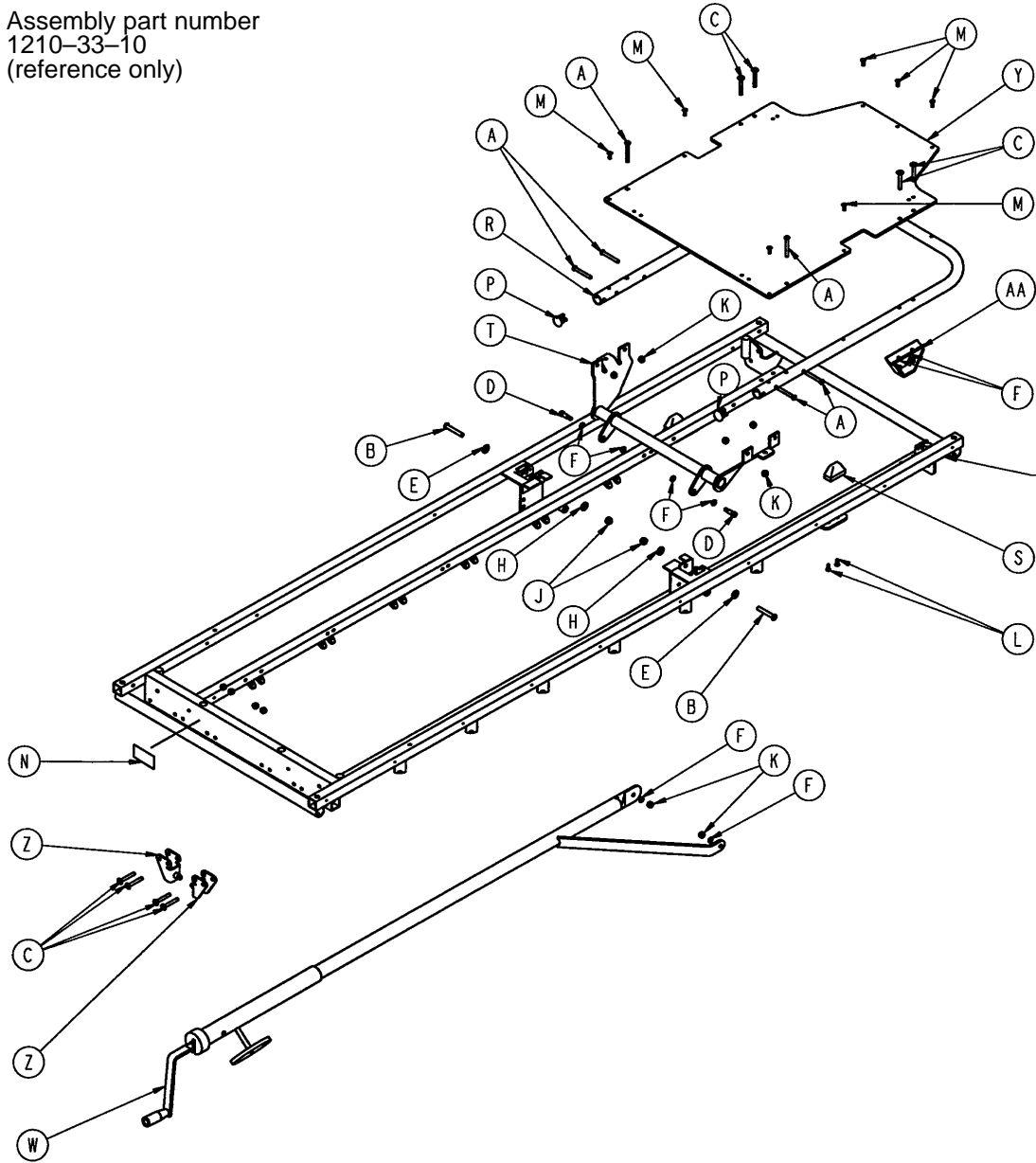

Item	Part No.	Part Name	Qty.	Item	Part No.	Part Name	Qty.
A	4-97	Hex But. Hd. Cap Screw	6	M	25-50	Pop Rivet	7
B	4-183	But. Hd. Cap Screw	2	N	946-1-64	Fowler Operation Label	1
C	7-20	Truss Hd. Mach. Screw	8	P	1001-1-36	Hole Plug	2
D	8-15	Shoulder Bolt	2	R	1001-31-13	Fowler Tube	1
E	11-179	Washer	2	S	1001-31-31	Pneumatic Fowler Rest	2
F	14-3	Thrust Washer	8	T	1001-33-24	Fowler Lever Assembly	1
H	14-21	Washer	2	W	(page 68)	Crankcrew Assembly	1
J	16-11	Nylock Hex Nut	2	Y	1010-231-12	Fowler Skin (Fiberresin)	1
K	16-28	Fiberlock Hex Nut	16	Z	1010-234-15	Mounting Bracket Ass'y	2
L	23-100	Ph. Hd. Self-Tap. Screw	4	AA	1550-33-31	Fowler Support Ass'y	2

1501 Crank Fowler Assembly, Fiberresin, Fold-to-Head

Assembly part number
1710-33-10
(reference only)

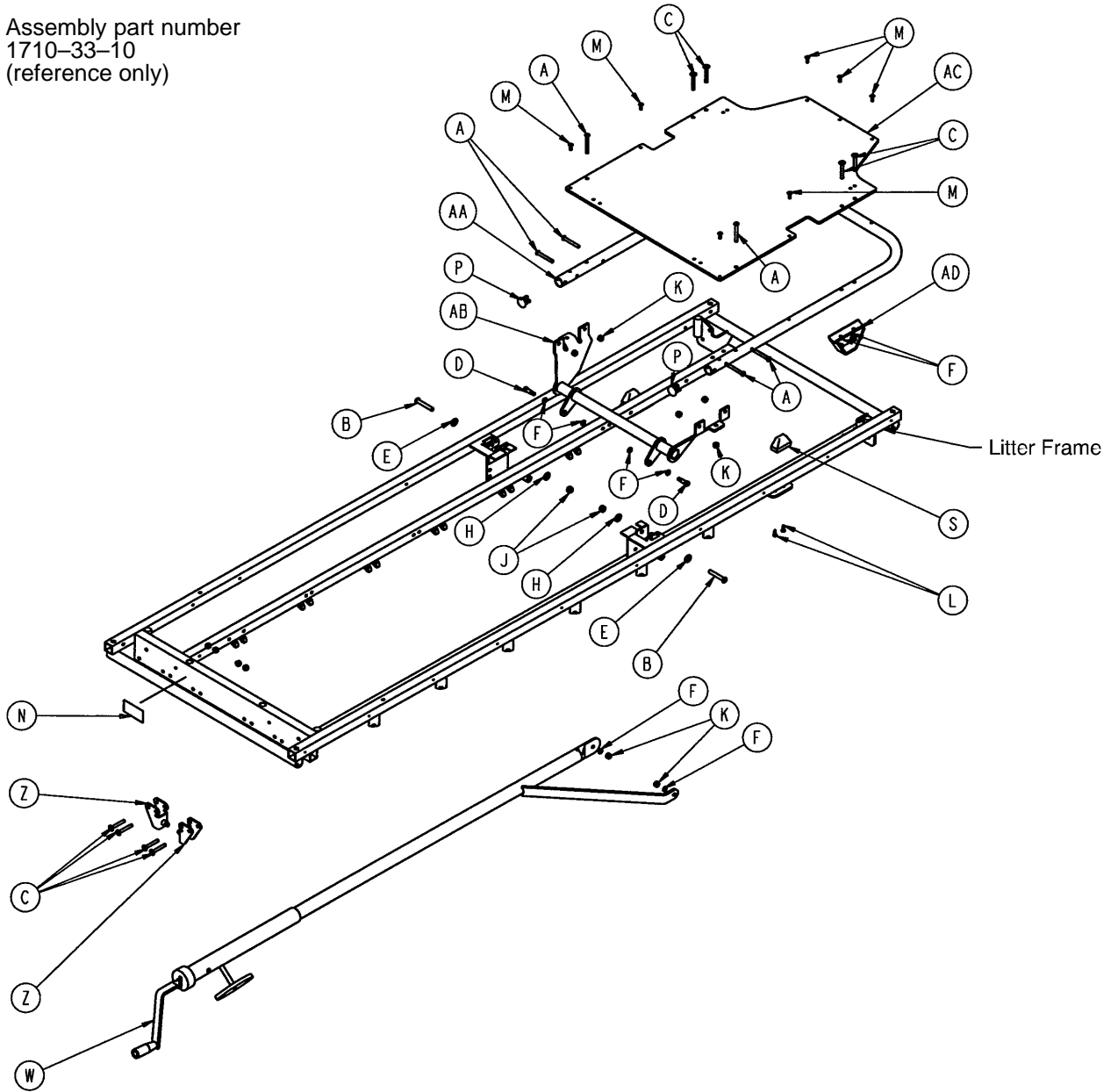

Item	Part No.	Part Name	Qty.	Item	Part No.	Part Name	Qty.
A	4-97	Hex But. Hd. Cap Screw	6	M	25-50	Pop Rivet	7
B	4-183	But. Hd. Cap Screw	2	N	946-1-64	Fowler Operation Label	1
C	7-20	Truss Hd. Mach. Screw	8	P	1001-1-36	Hole Plug	2
D	8-15	Shoulder Bolt	2	S	1001-31-31	Pneumatic Fowler Rest	2
E	11-179	Washer	2	W	(page 68)	Crankscrew Assembly	1
F	14-3	Thrust Washer	8	Z	1010-234-15	Mounting Bracket Ass'y	2
H	14-21	Washer	2	AA	1501-31-13	Fowler Tube	1
J	16-11	Nylock Hex Nut	2	AB	1501-33-24	Fowler Lever Ass'y	1
K	16-28	Fiberlock Hex Nut	16	AC	1510-231-12	Fowler Skin (Fiberresin)	1
L	23-100	Ph. Hd. Self-Tap. Screw	4	AD	1550-33-31	Fowler Support Ass'y	2

1001-33-25 (1001) Fowler Crankscrew Assembly

1501-33-25 (1501) Fowler Crankscrew Assembly

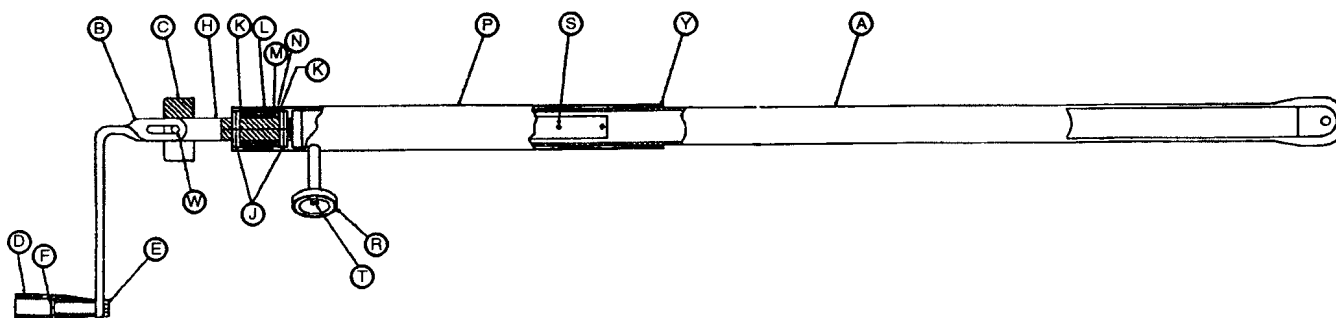
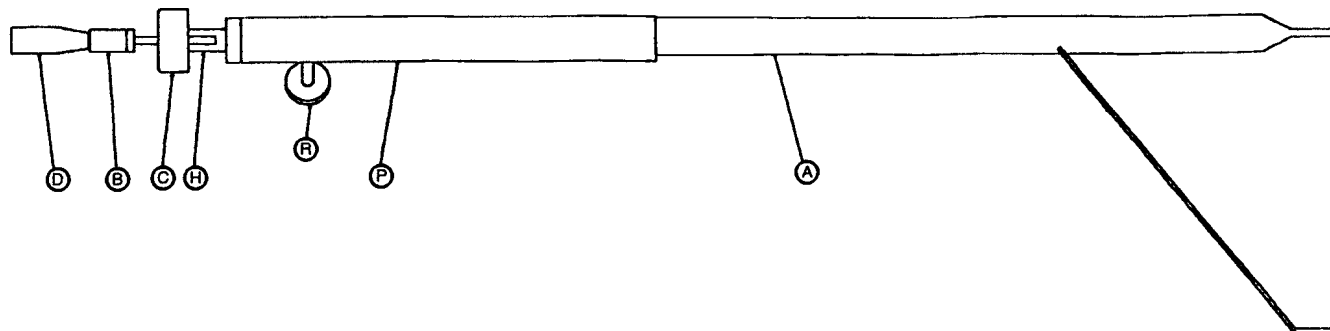

Item	Part No.	Part Name	Qty.
A	1001-33-26	Drive Bar Assembly	1
	1501-33-26	Drive Bar Assembly	1
B	1550-1-16	Crank Assembly	1
C	946-33-18	Crank Disc	1
D	938-1-177	Knob	1
E	16-5	Kep Nut	1
F	378-24-29	Shoulder Bolt	1
H	946-33-35	Fowler Screw	1
J	26-14	Roll Pin	2
K	81-174	Thrust Washer	2
L	938-1-175	Bearing Assembly	1
M	81-176	Thrust Washer	1
N	81-175	Thrust Bearing	1
P	1510-34-84	Screw Cover Assembly	1
R	1550-1-14	Magnet	1
S	26-10	Roll Pin	1
T	4-7	Soc. Hd. Cap Screw	1
W	26-45	Roll Pin	1
Y	7900-1-102	Velcro Pile	1

1001 Stationary Foot End Assembly, Steel,

Fold-to-Head

Assembly part number
1010-232-20
(reference only)

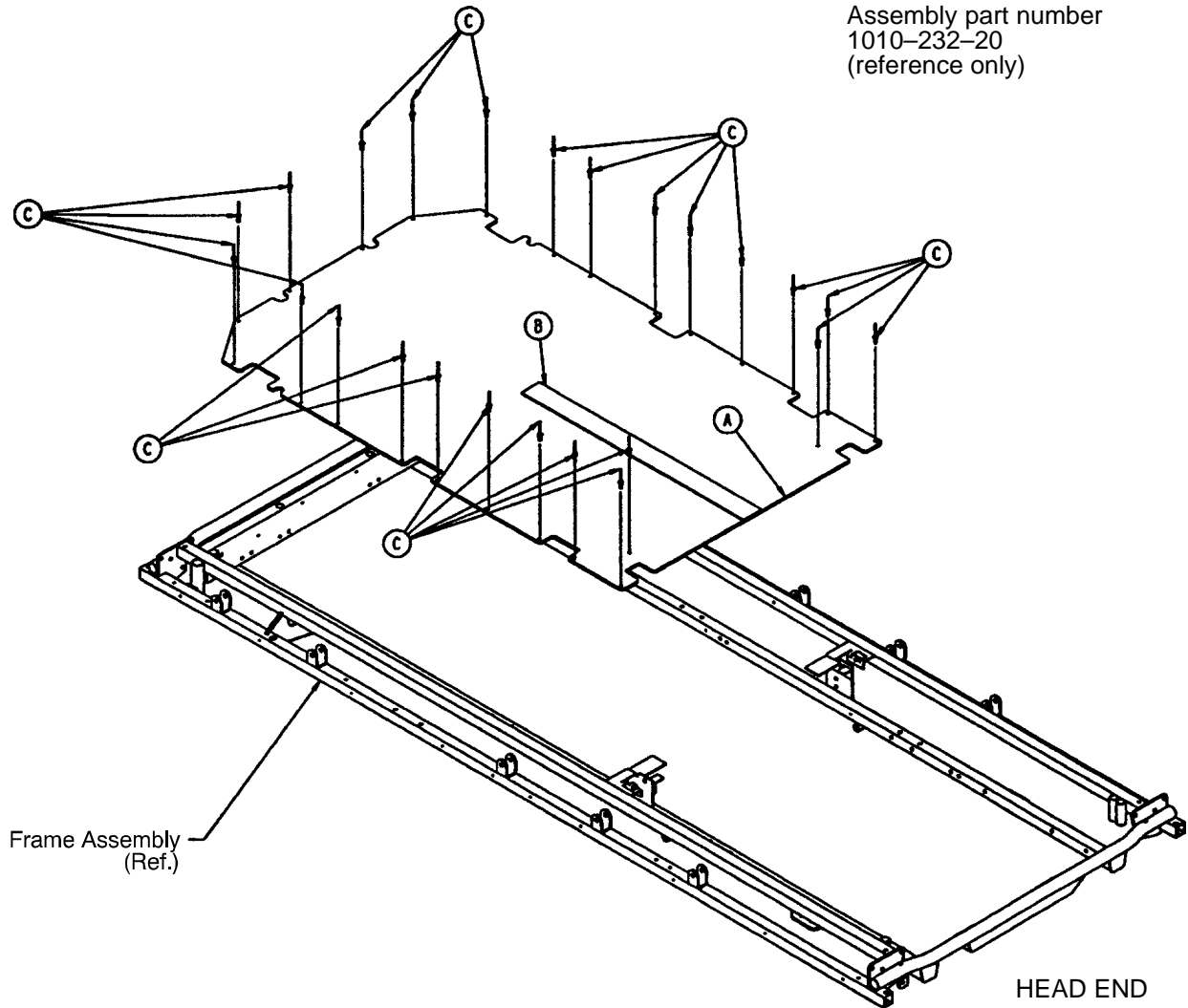

Item	Part No.	Part Name	Qty.
A	1010-232-21	Ftsec. Skin, Fiberresin	1
B	381-24-7	Velcro Pile	1
C	25-122	Pop Rivet	24

1001 Stationary Foot End Assembly, Fiberresin, Fold-to-Head

Assembly part number
1010-332-20
(reference only)

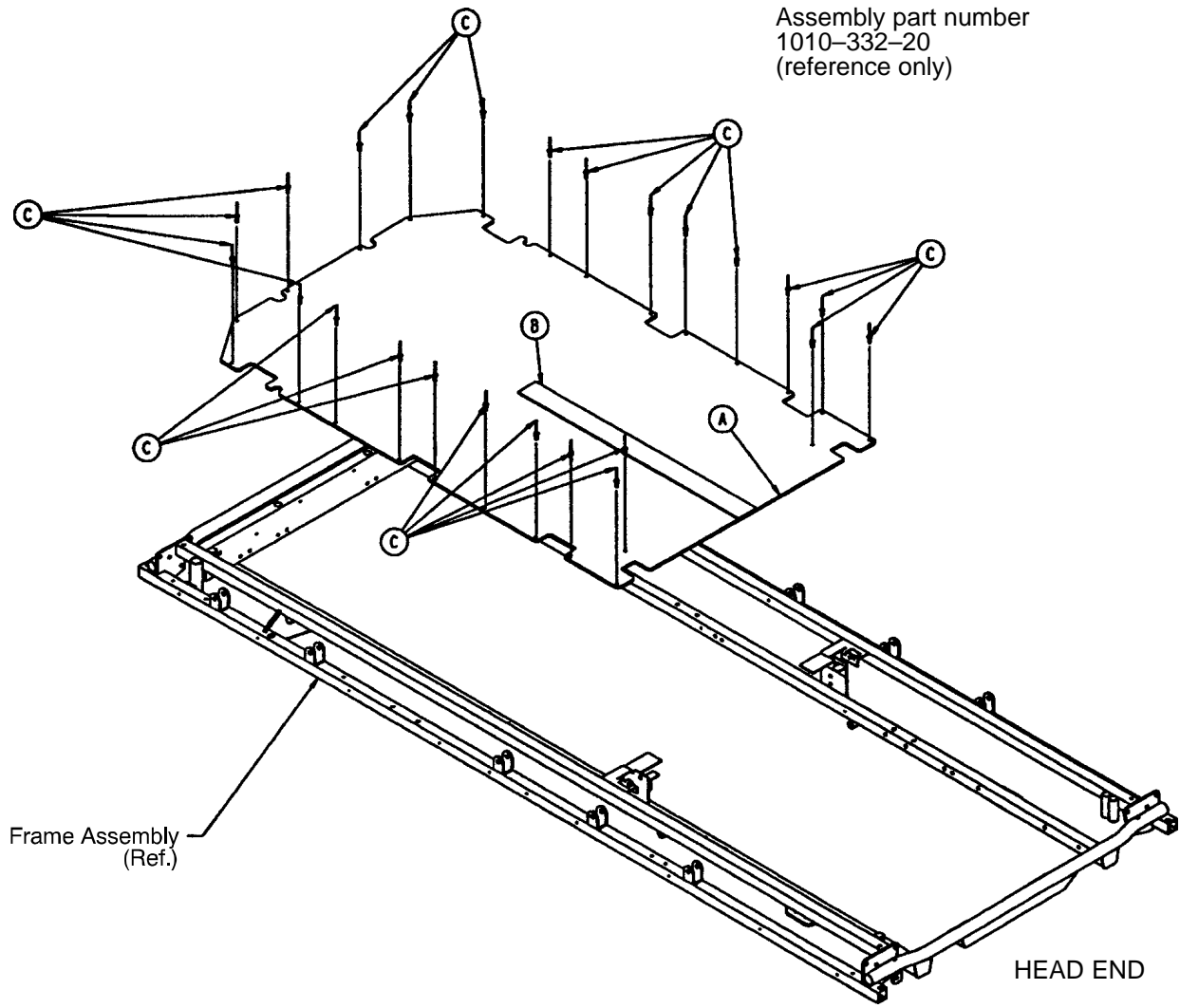

Item	Part No.	Part Name	Qty.
A	1010-332-21	Ftsec. Skin, Fiberresin	1
B	381-24-7	Velcro Pile	1
C	25-50	Pop Rivet	24

1501 Stationary Foot End Assembly, Steel Fold-to-Head

Assembly part number
1510-232-20
(reference only)

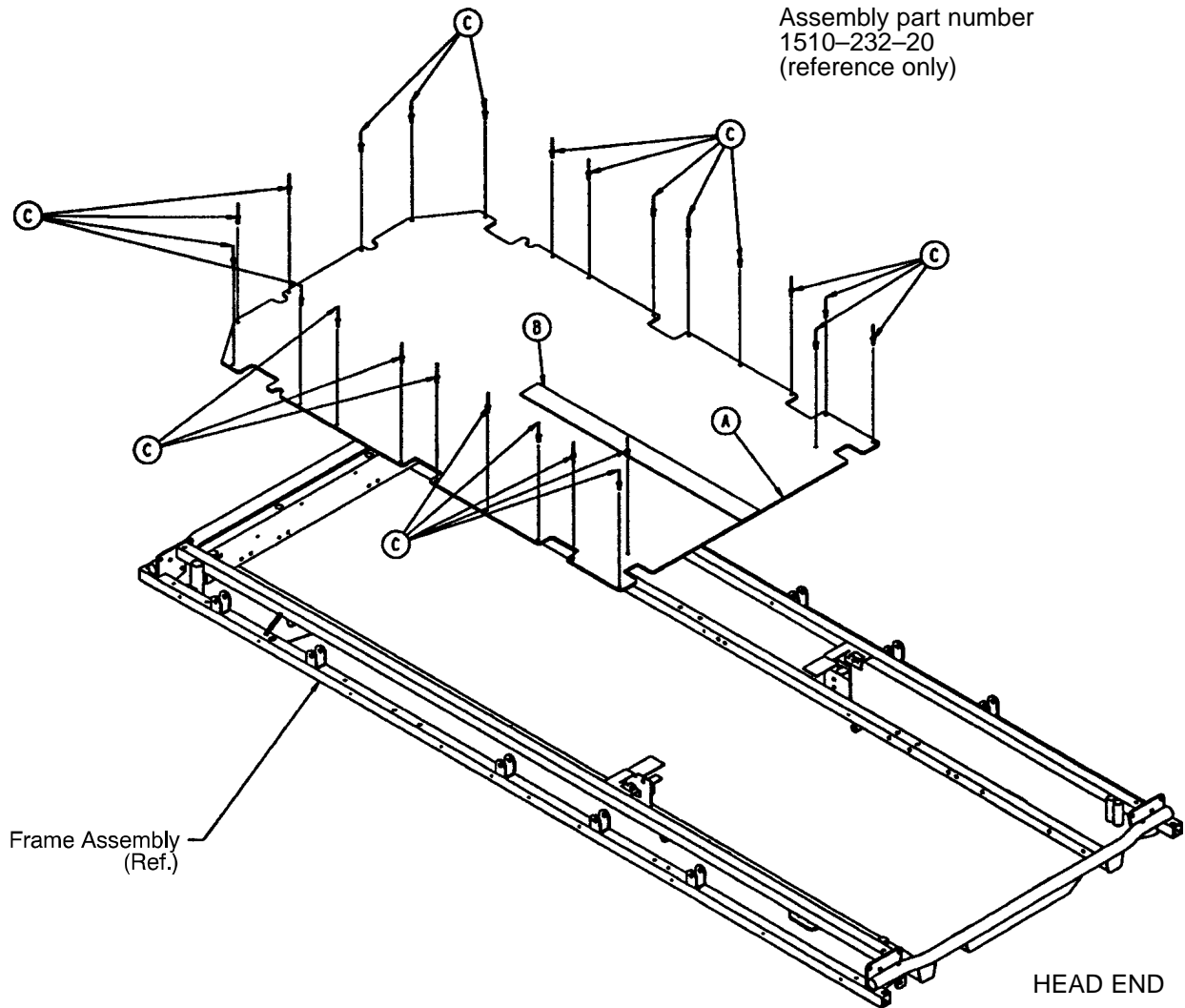

Item	Part No.	Part Name	Qty.
A	1510-232-21	Ftsec. Skin, Fiberresin	1
B	381-24-7	Velcro Pile	1
C	25-122	Pop Rivet	24

1501 Stationary Foot End Assembly, Fiberresin, Fold-to-Head

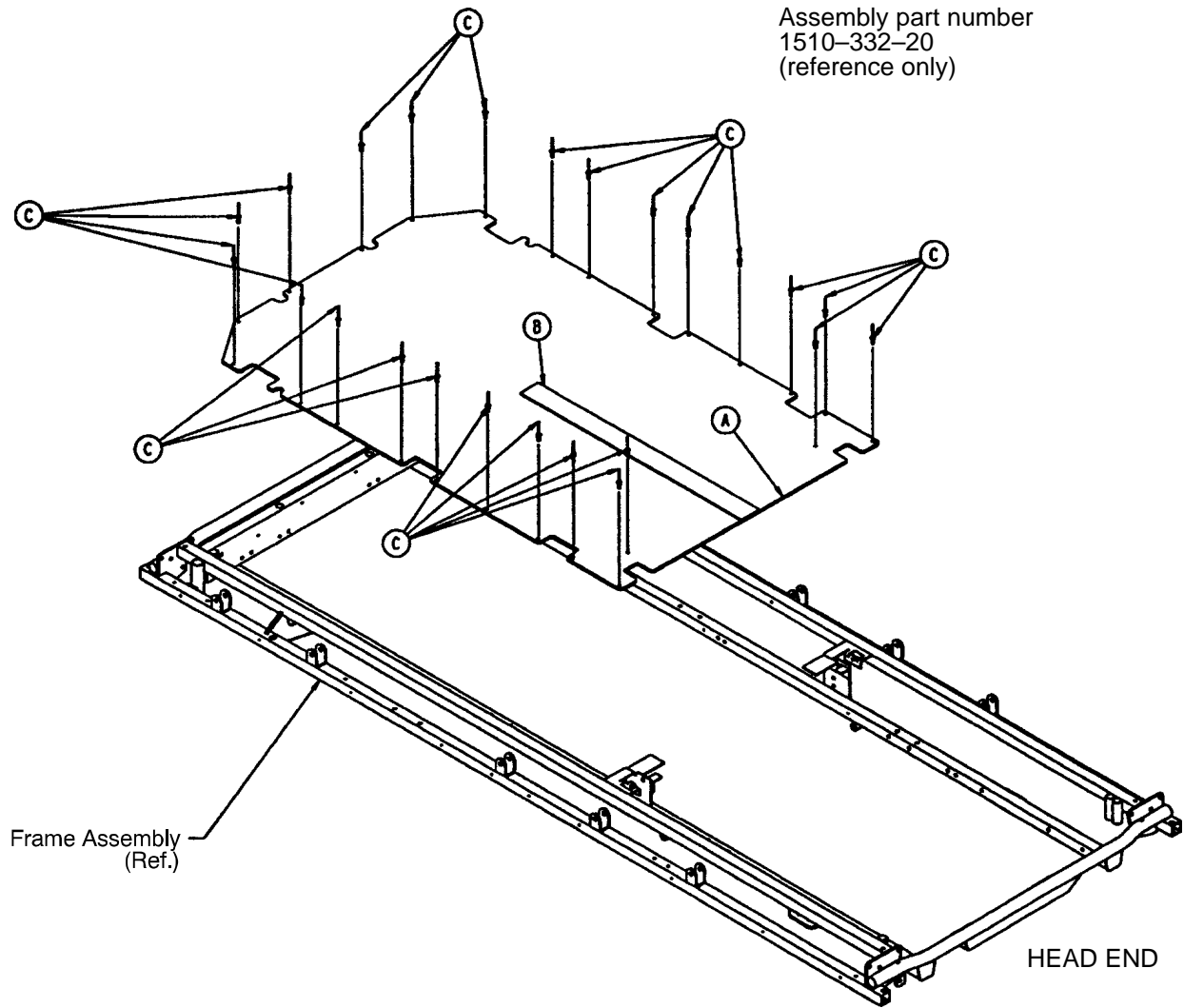

Item	Part No.	Part Name	Qty.
A	1510-332-21	Ftsec. Skin, Fiberresin	1
B	381-24-7	Velcro Pile	1
C	25-50	Pop Rivet	24

1001 Stationary Foot End Assembly, Steel, Fold-to-Foot

Assembly part number
1001-132-20
(reference only)

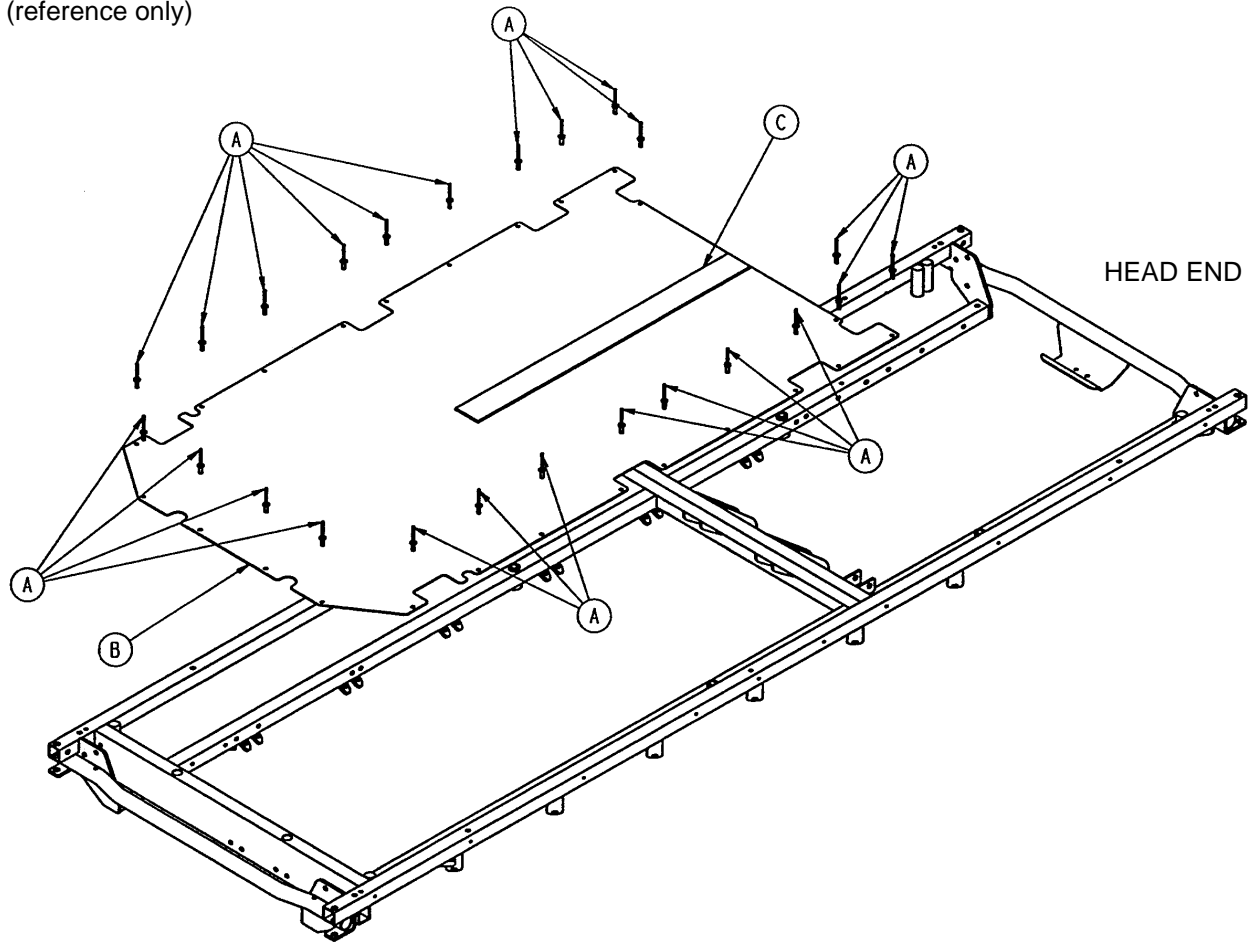

Item	Part No.	Part Name	Qty.
A	25-122	Pop Rivet	22
B	1001-132-21	Footsection Skin (Steel)	1
C	381-24-7	Velcro Pile	1

1501 Stationary Foot End Assembly, Steel, Fold-to-Foot

Assembly part number
1501-132-20
(reference only)

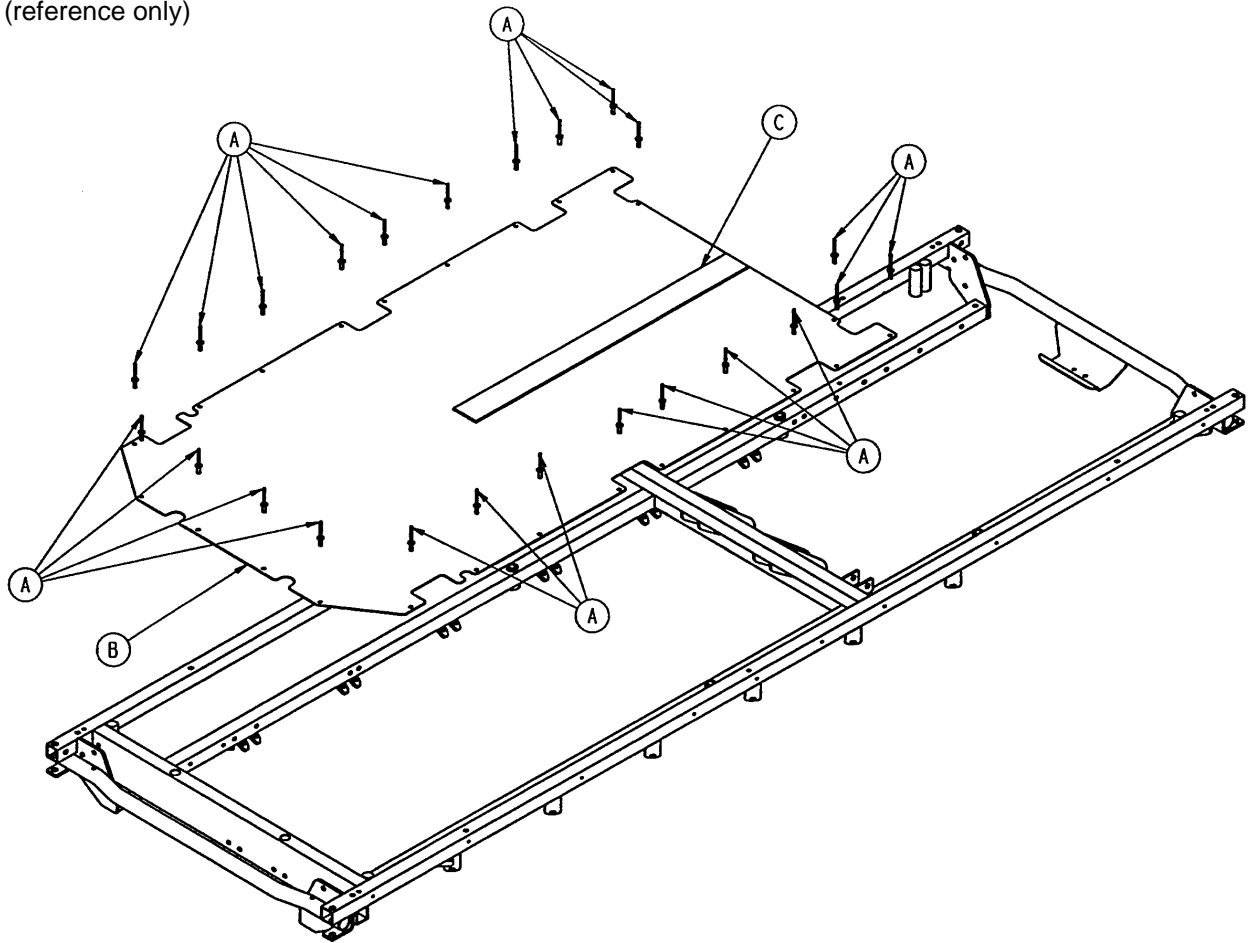

Item	Part No.	Part Name	Qty.
A	25-122	Pop Rivet	22
B	1501-132-21	Footsection Skin (Steel)	1
C	381-24-7	Velcro Pile	1

1001 Knee Gatch Assembly, Fold-to-Head

Assembly part number
1010-434-20
(reference only)

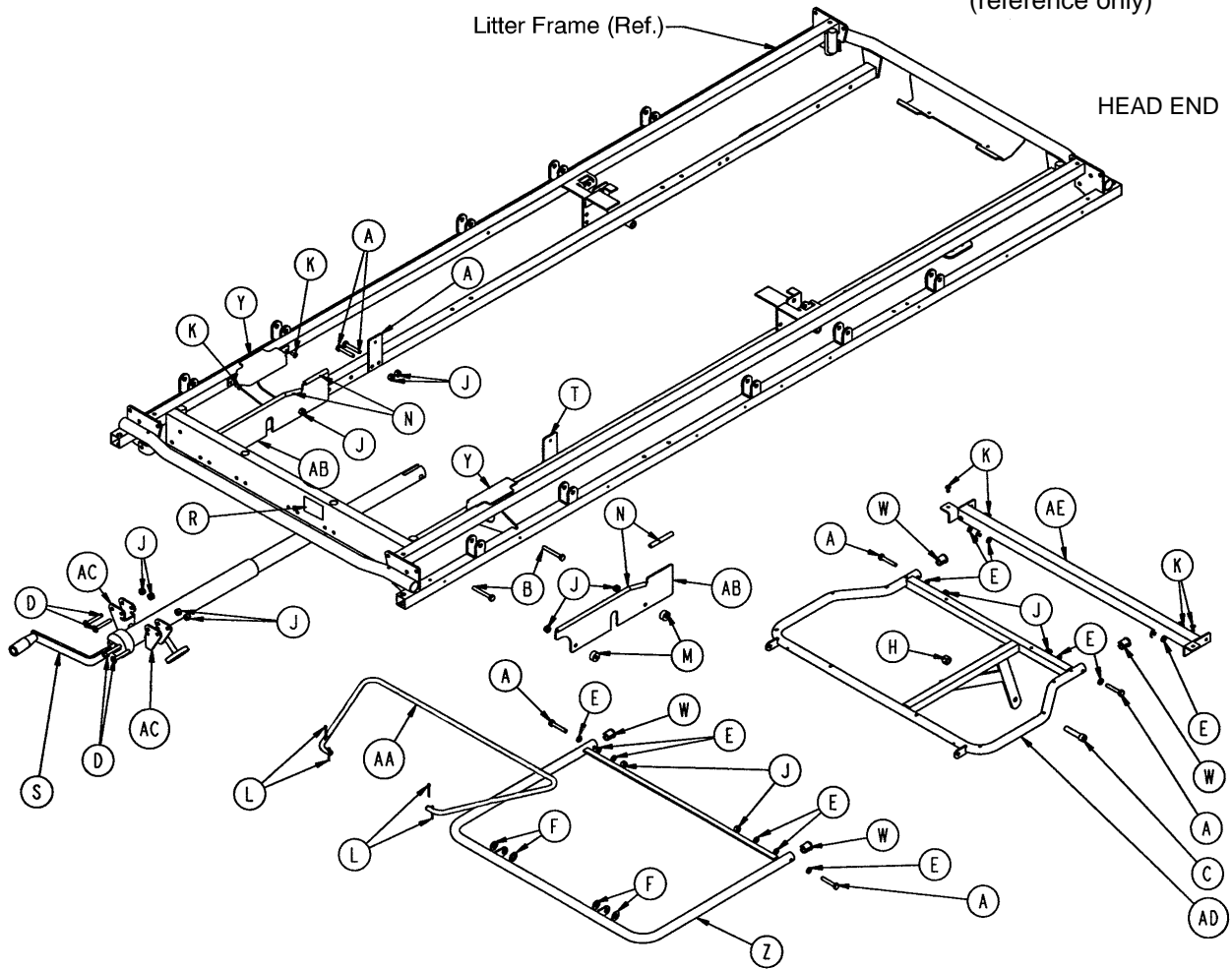

Item	Part No.	Part Name	Qty.	Item	Part No.	Part Name	Qty.
A	3-47	Hex Hd. Cap Screw	8	P	721-31-65	Litter Hole Plug (not shown)	2
B	3-76	Hex Hd. Cap Screw	4	R	946-1-65	Label, Gatch Symbol	1
C	4-105	Soc. Hd. Cap Screw	1	S	(page 87)	Gatch Crankscrew Ass'y	1
D	7-20	Truss Hd. Cap Screw	4	T	1001-34-24	Thigh Support	2
E	14-2	Flat Washer	12	W	1001-34-25	End Plug	4
F	14-21	Nylon Washer	4	Y	1001-34-48	Latch Cover	2
H	16-12	Flexlock Nut	1	Z	1001-34-112	Calf Frame	1
J	16-28	Nylock Hex Nut	16	AA	1001-34-120	Gatch Riser	1
K	25-79	Pop Rivet	8	AB	1001-34-131	Slider Support	2
L	27-4	Cotter Pin	4	AC	1010-234-15	Mounting Bracket	2
M	52-291	Round Spacer	4	AD	1211-34-11	Thigh Frame	1
N	58-56	Edge Cover	1.3'	AE	1211-34-23	Midsection Supt.	1

1001 Crank Knee Gatch Assembly, Steel, Fold-to-Head

Assembly part number
1010-434-10
(reference only)

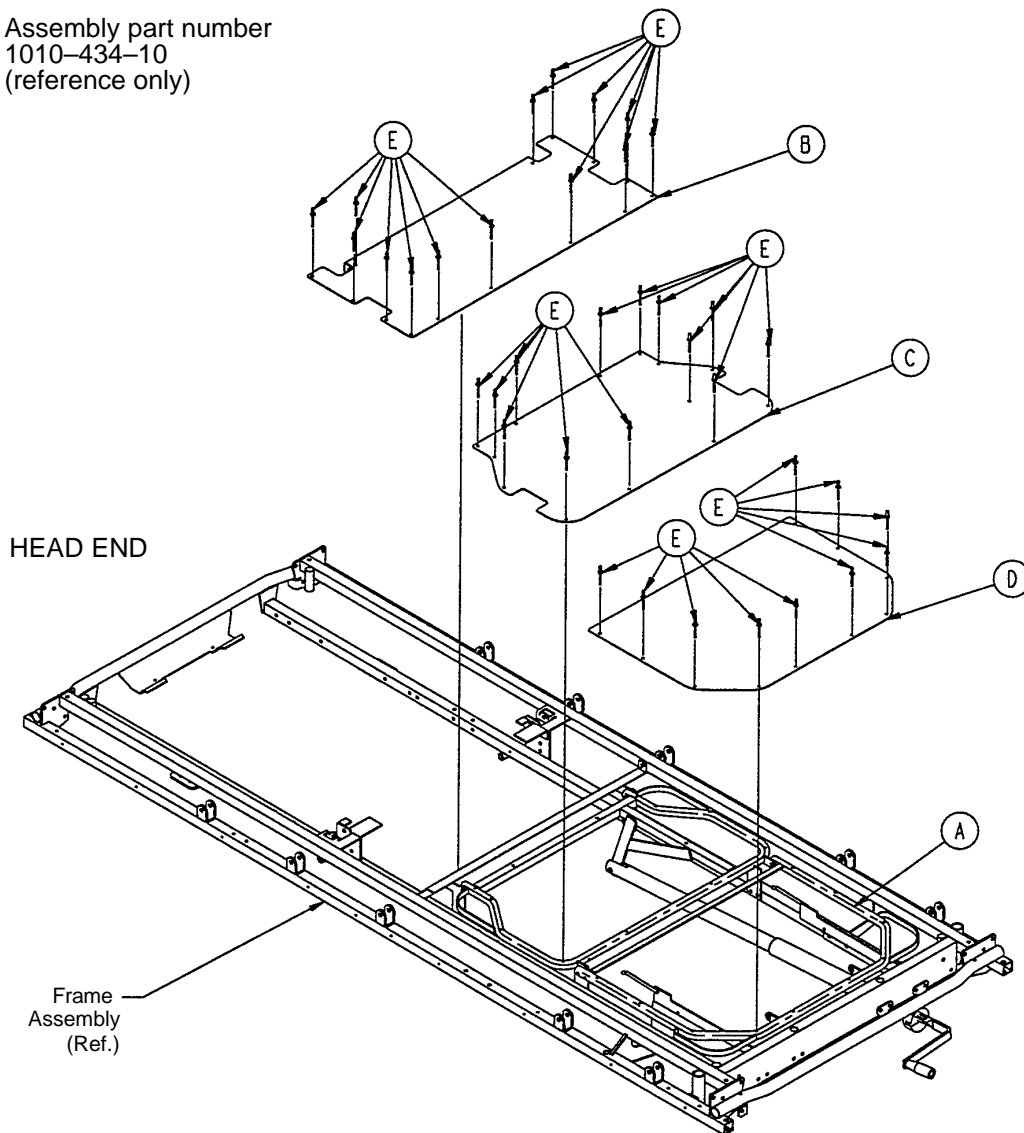

Item	Part No.	Part Name	Qty.
A	(page 75)	Knee Gatch Assembly	1
B	1010-234-27	Midsection Skin	1
C	1010-234-28	Thigh Skin	1
D	1010-234-126	Calf Skin	1
E	25-122	Pop Rivet	37
F	381-24-7	Velcro (not shown)	1

1001 Knee Gatch Assembly, Fiberresin, Fold-to-Head

Assembly part number
1010-534-10
(reference only)

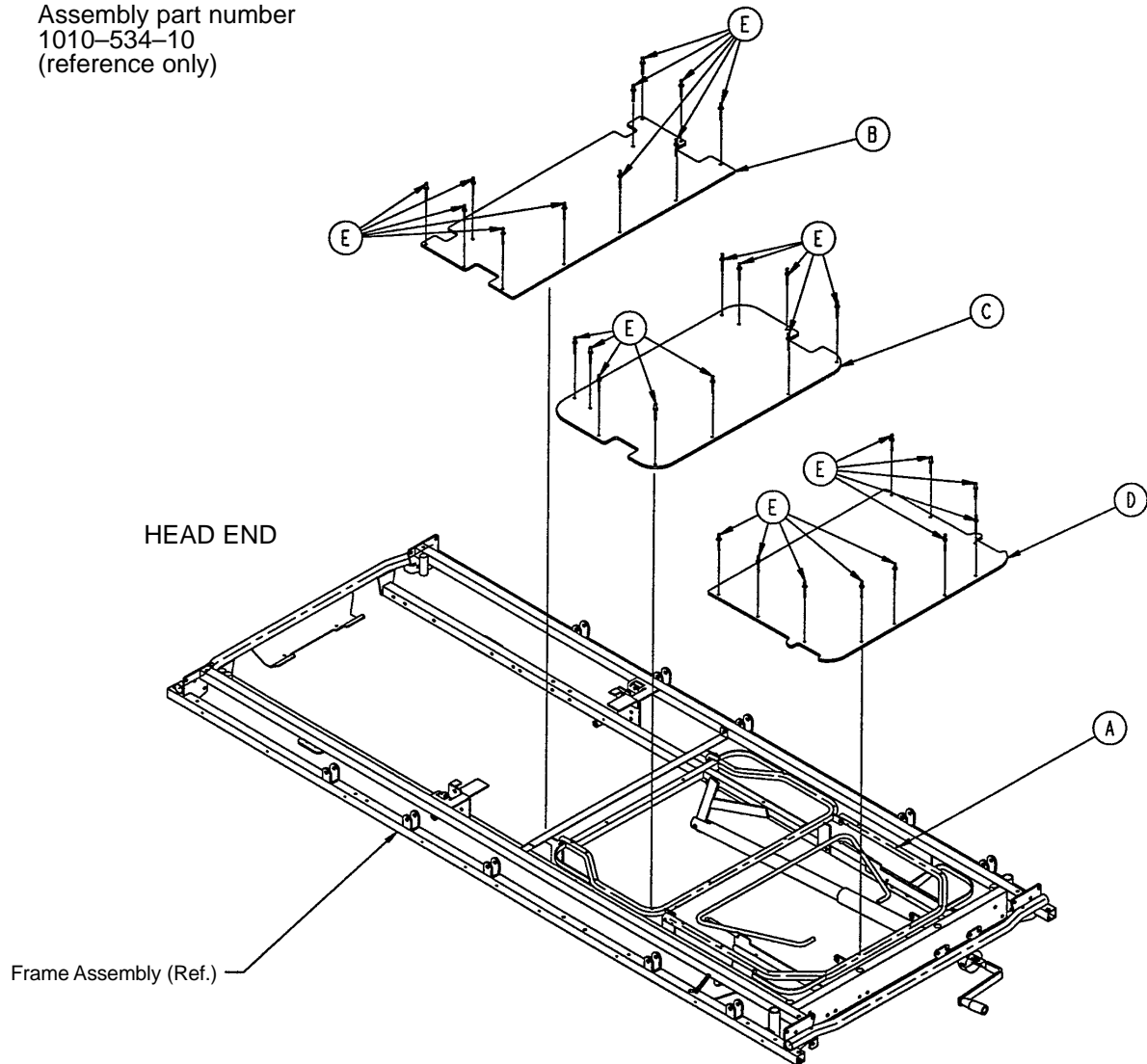

Item	Part No.	Part Name	Qty.
A	(page 75)	Knee Gatch Assembly	1
B	1010-334-27	Midsection Skin (Fiberresin)	1
C	1010-334-28	Thigh Skin (Fiberresin)	1
D	1010-334-126	Calf Skin (Fiberresin)	1
E	25-50	Pop Rivet	31
F	381-24-7	Velcro Pile (not shown)	1

1501 Knee Gatch Assembly, Fold-to-Head

Assembly part number
1510-434-20
(reference only)

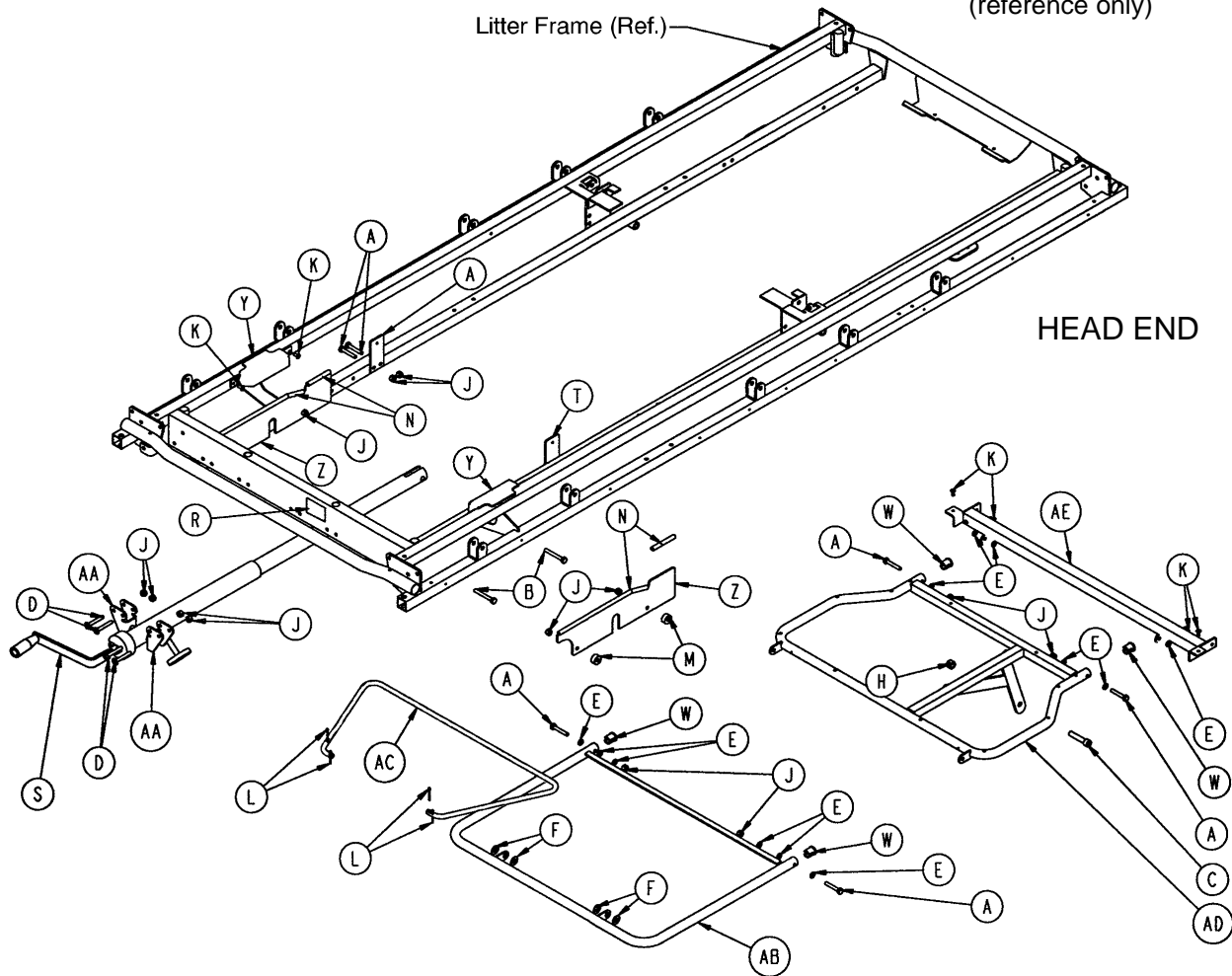

Item	Part No.	Part Name	Qty.	Item	Part No.	Part Name	Qty.
A	3-47	Hex Hd. Cap Screw	8	P	721-31-65	Litter Hole Plug (not shown)	2
B	3-76	Hex Hd. Cap Screw	4	R	946-1-65	Label, Gatch Symbol	1
C	4-105	Soc. Hd. Cap Screw	1	S	(page 87)	Gatch Crankscrew Ass'y	1
D	7-20	Truss Hd. Cap Screw	4	T	1001-34-24	Thigh Support	2
E	14-2	Flat Washer	12	W	1001-34-25	End Plug	4
F	14-21	Nylon Washer	4	Y	1001-34-48	Latch Cover	2
H	16-12	Flexlock Nut	1	Z	1001-34-131	Slider Support	2
J	16-28	Nylock Hex Nut	16	AA	1010-234-15	Mounting Bracket Ass'y	2
K	25-79	Pop Rivet	8	AB	1501-34-112	Calf Frame	1
L	27-4	Cotter Pin	4	AC	1501-34-120	Gatch Riser	1
M	52-291	Round Spacer	4	AD	1711-34-11	Thigh Frame	1
N	58-56	Edge Cover	1.3'	AE	1711-34-23	Midsection Support	1

1501 Crank Knee Gatch Assembly, Steel, Fold-to-Head

Assembly part number
1510-434-10 (reference only)

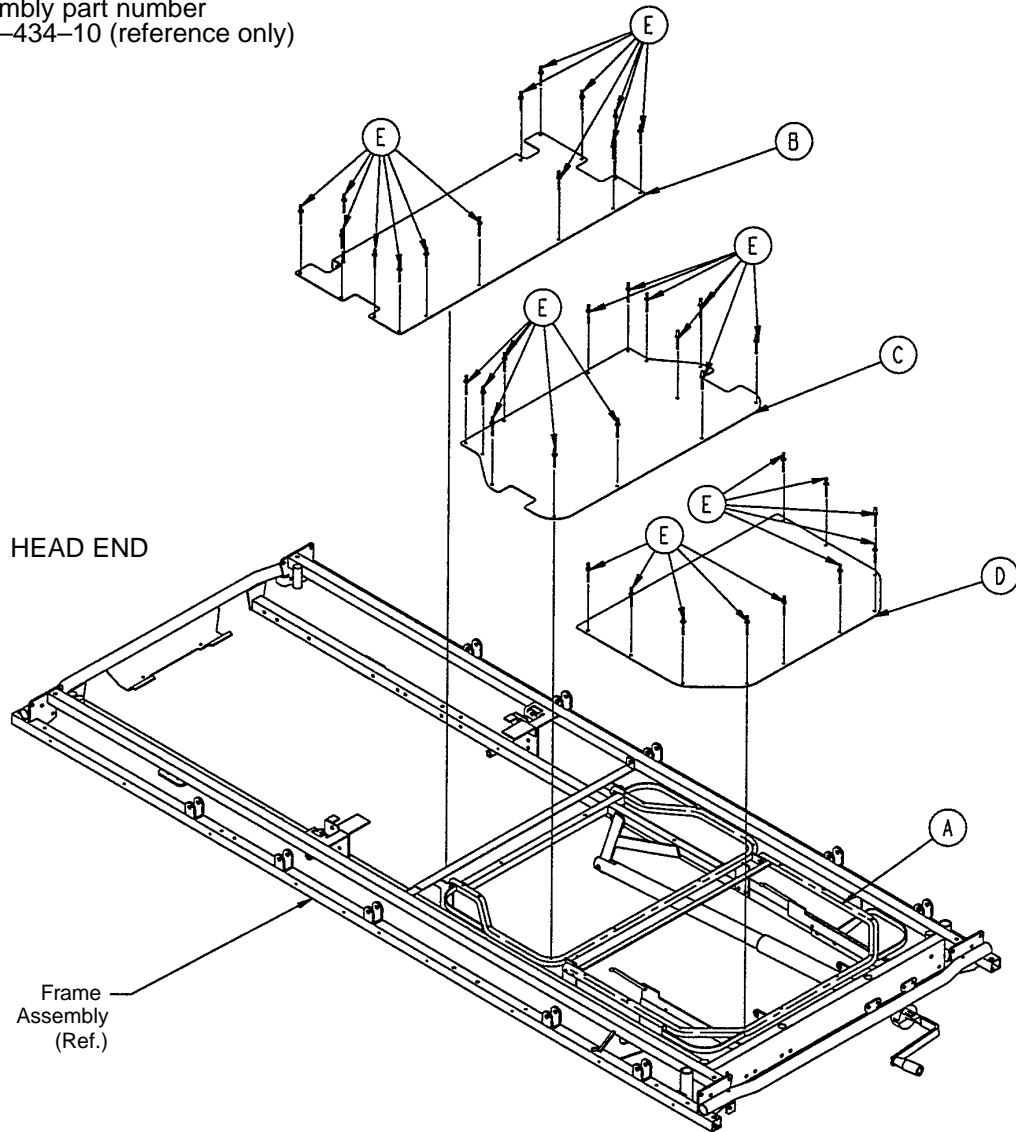

Item	Part No.	Part Name	Qty.
A	(page 78)	Knee Gatch Assembly	1
B	1510-234-27	Midsection Skin	1
C	1510-234-28	Thigh Skin	1
D	1510-234-126	Calf Skin	1
E	25-122	Pop Rivet	37
F	381-24-7	Velcro (not shown)	1

1501 Knee Gatch Assembly, Fiberresin, Fold-to-Head

Assembly part number
1510-534-10
(reference only)

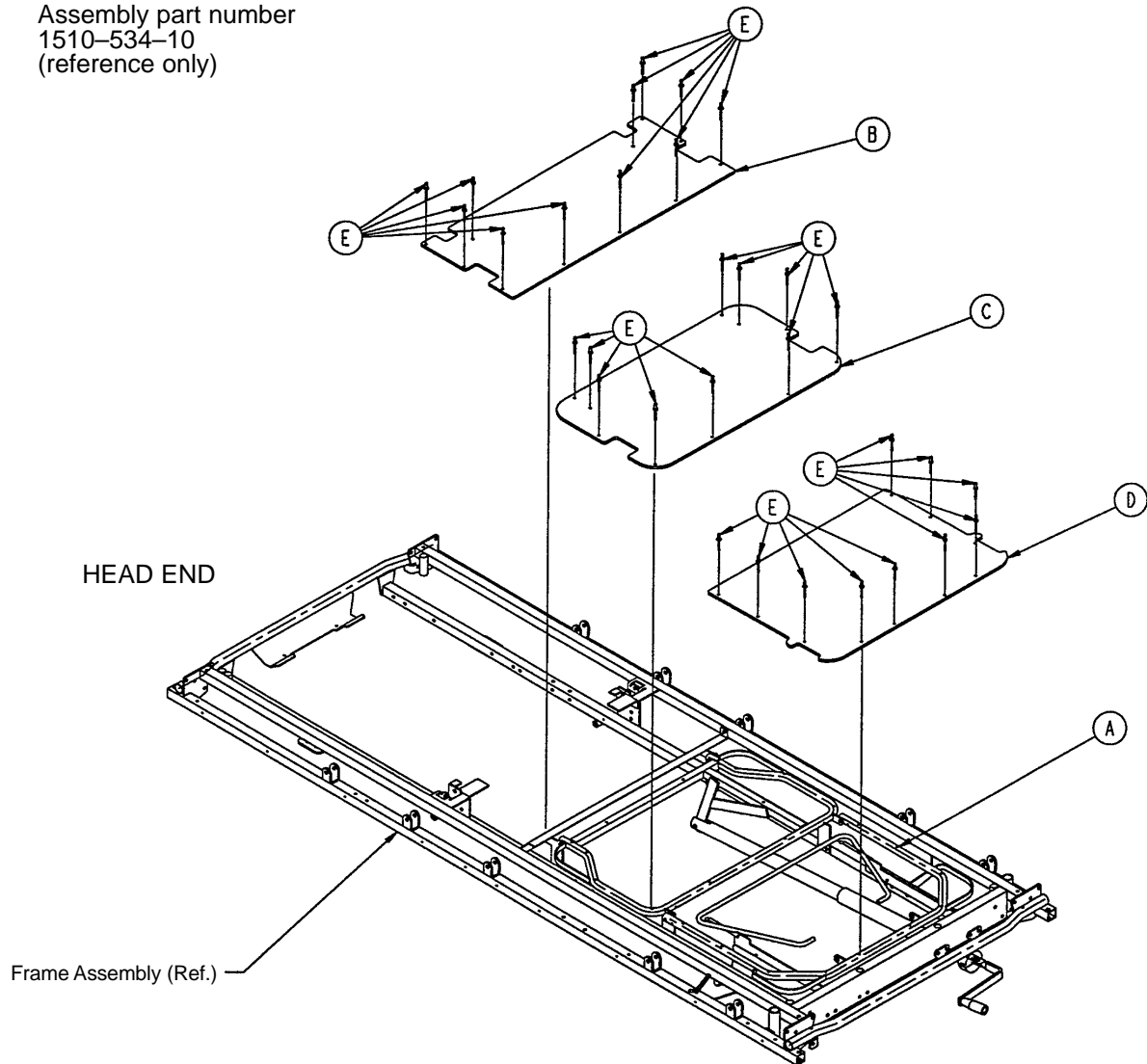

Item	Part No.	Part Name	Qty.
A	(page 78)	Knee Gatch Assembly	1
B	1510-334-27	Midsection Skin (Fiberresin)	1
C	1510-334-28	Thigh Skin (Fiberresin)	1
D	1510-334-126	Calf Skin (Fiberresin)	1
E	25-50	Pop Rivet	31
F	381-24-7	Velcro Pile (not shown)	1

1001 Knee Gatch Assembly, Fold-to-Foot

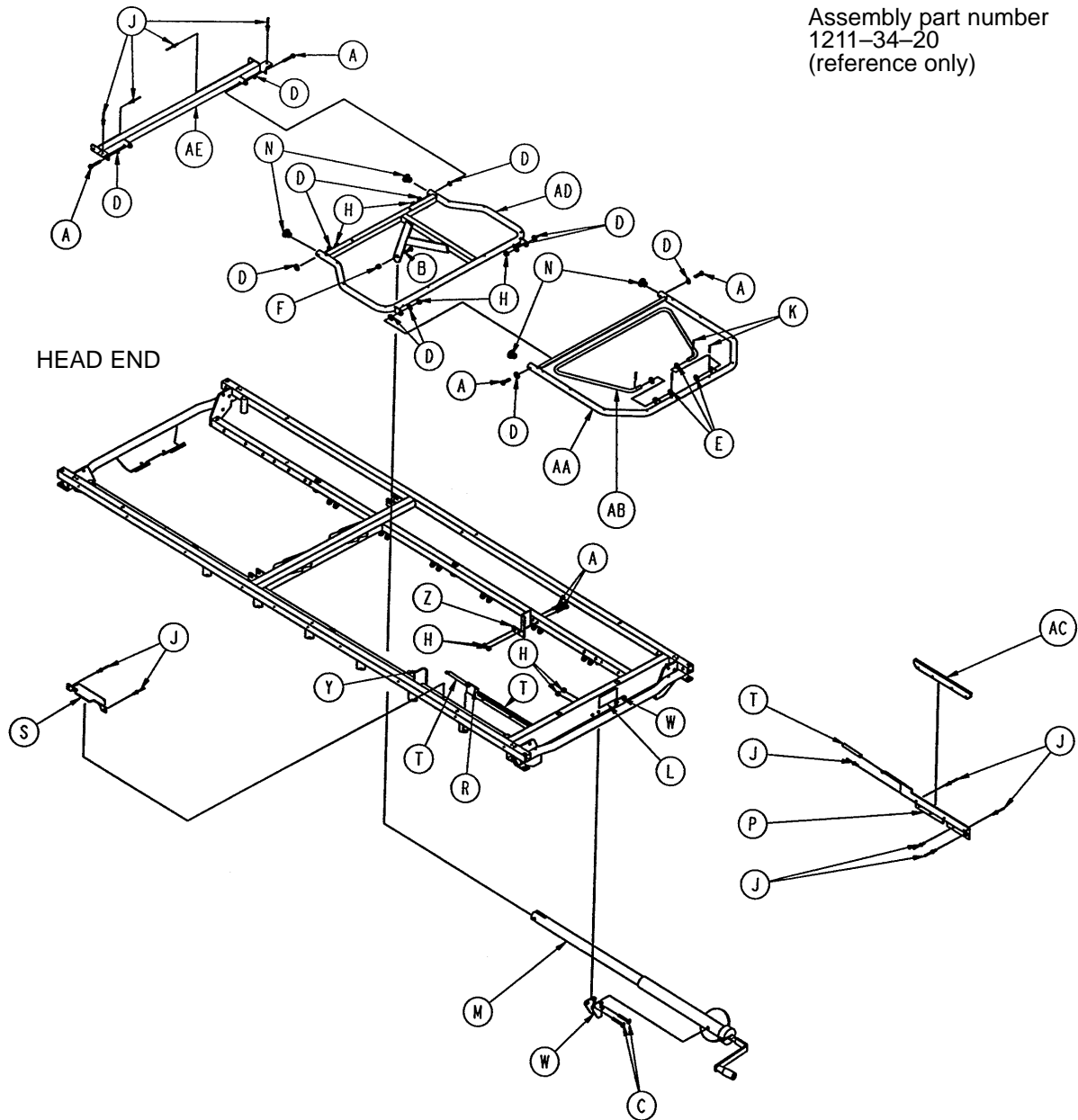

Assembly part number
1211-34-20
(reference only)

Item	Part No.	Part Name	Qty.	Item	Part No.	Part Name	Qty.
A	3-47	Hex Hd. Cap Screw	8	P	1001-34-29	Slider Supt. Wldmt., Lt.	1
B	4-105	Soc. Hd. Cap Screw	1	R	1001-34-30	Slider Supt. Wldmt., Rt.	1
C	7-20	Truss Hd. Cap Screw	4	S	1001-34-48	Latch Cover	2
D	14-2	Flat Washer	12	T	1001-34-49	Slider Support Sleeve	2
E	14-21	Nylon Washer	4	W	1010-234-15	Mtg. Bracket Wldmt.	2
F	16-12	Flexlock Nut	1	Y	1211-34-24	Thigh Support, Left	1
H	16-28	Fiberlock Nut	12	Z	1211-34-25	Thigh Support, Right	1
J	25-79	Pop Rivet	18	AA	1501-34-12	Calf Frame Weldment	1
K	27-7	Cotter Pin	4	AB	1501-34-20	Gatch Riser	1
L	946-1-65	Label	1	AC	1510-34-90	Slider Pad	2
M	(page 87)	Crankscrew Assembly	1	AD	1211-34-11	Thigh Frame Wldmt.	1
N	1001-34-25	End Plug	4	AE	1211-34-23	Midsection Supt. Wldmt.	1

1001 Crank Knee Gatch Assembly, Steel, Fold-to-Foot

Assembly part number
1001-134-10
(reference only)

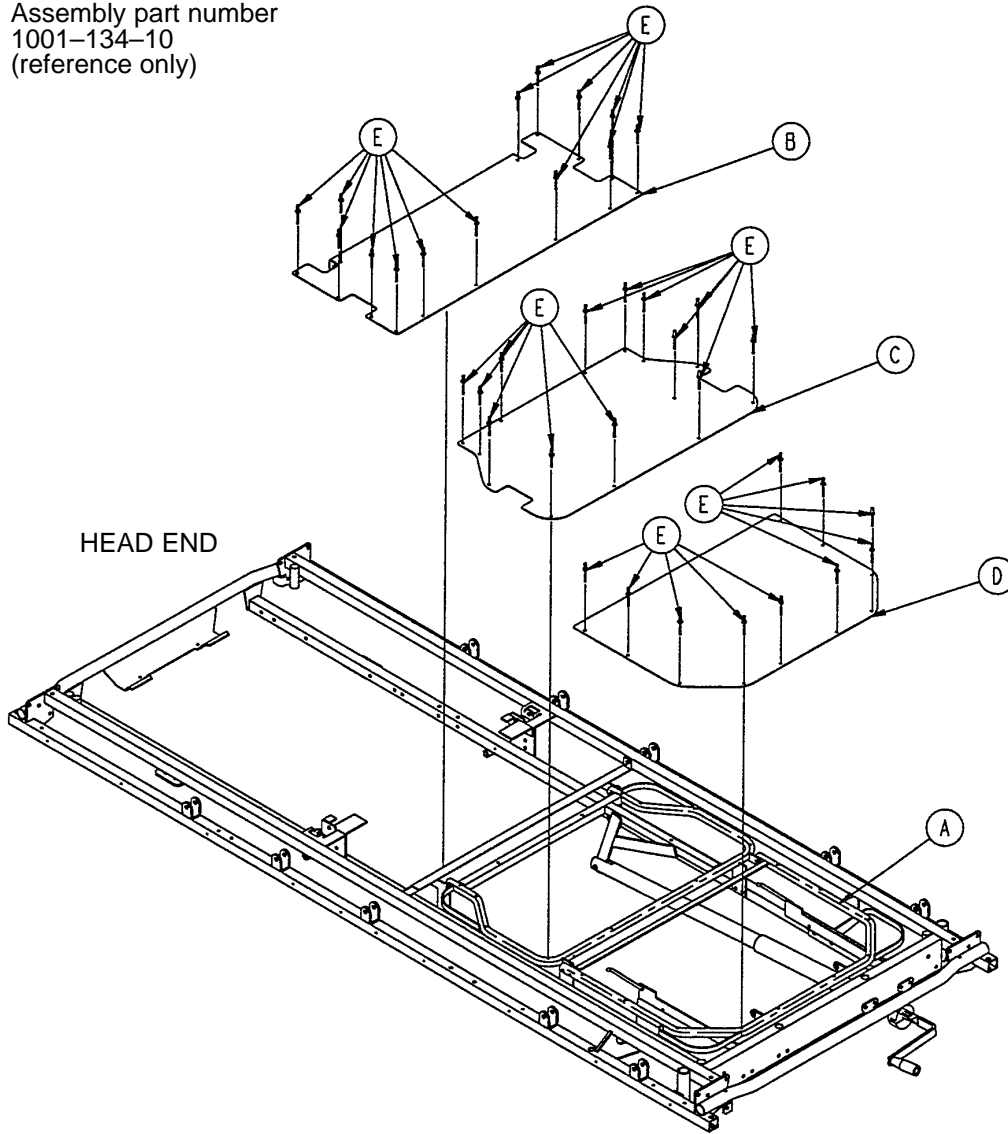

Item	Part No.	Part Name	Qty.
A	(page 81)	Knee Gatch Assembly	1
B	1001-134-27	Midsection Skin	1
C	1010-234-28	Thigh Skin	1
D	1010-234-126	Calf Skin	1
E	25-122	Pop Rivet	31
F	381-24-7	Velcro (not shown)	1

1001 Knee Gatch Assembly, Fiberresin, Fold-to-Foot

Assembly part number
1211-34-10
(reference only)

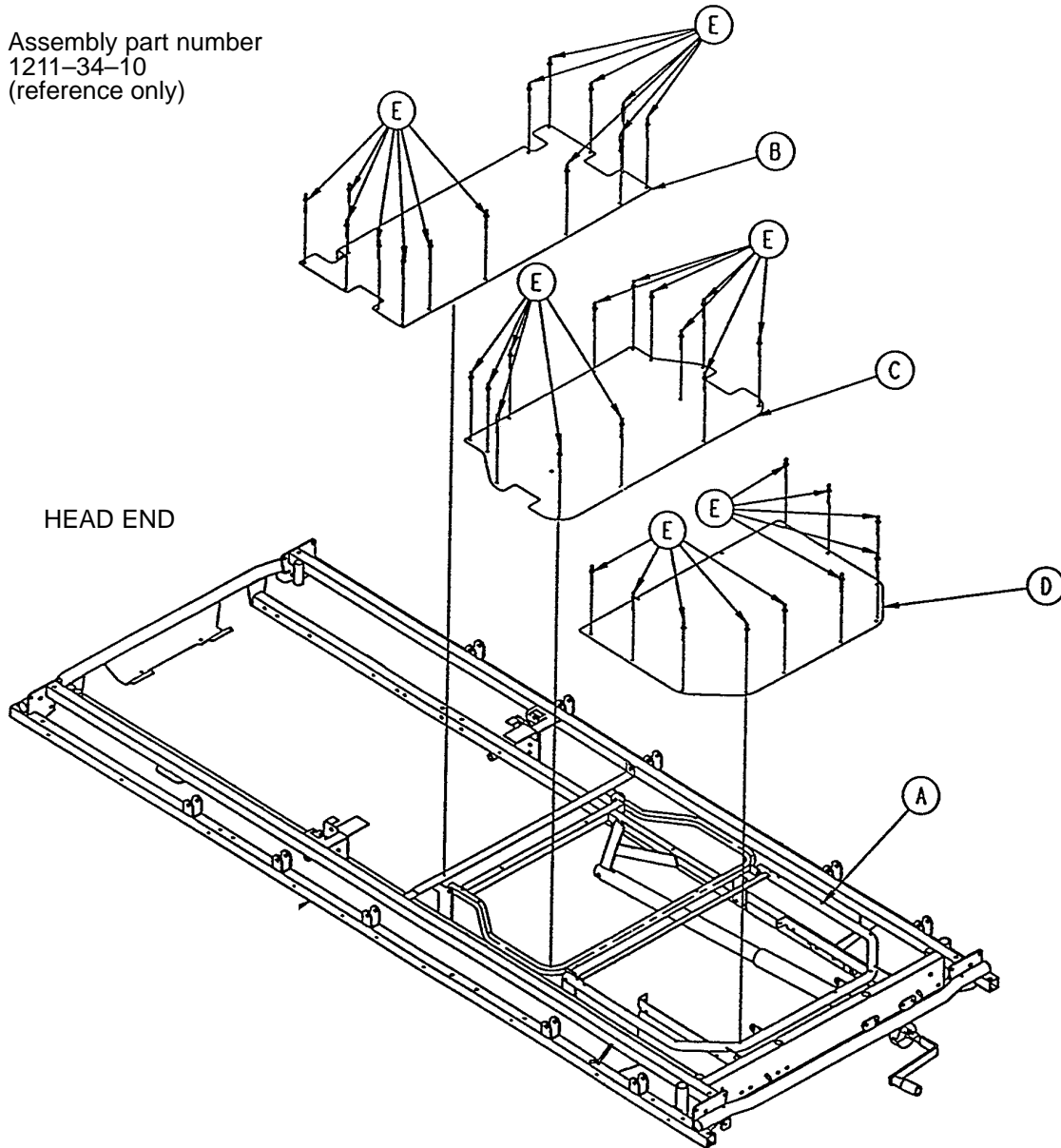

Item	Part No.	Part Name	Qty.
A	(page 81)	Knee Gatch Assembly	1
B	1010-334-27	Midsection Skin (Fiberresin)	1
C	1010-334-28	Thigh Skin (Fiberresin)	1
D	1010-334-126	Calf Skin (Fiberresin)	1
E	25-50	Pop Rivet	31
F	381-24-7	Velcro Pile (not shown)	1

1501 Knee Gatch Assembly, Fold-to-Foot

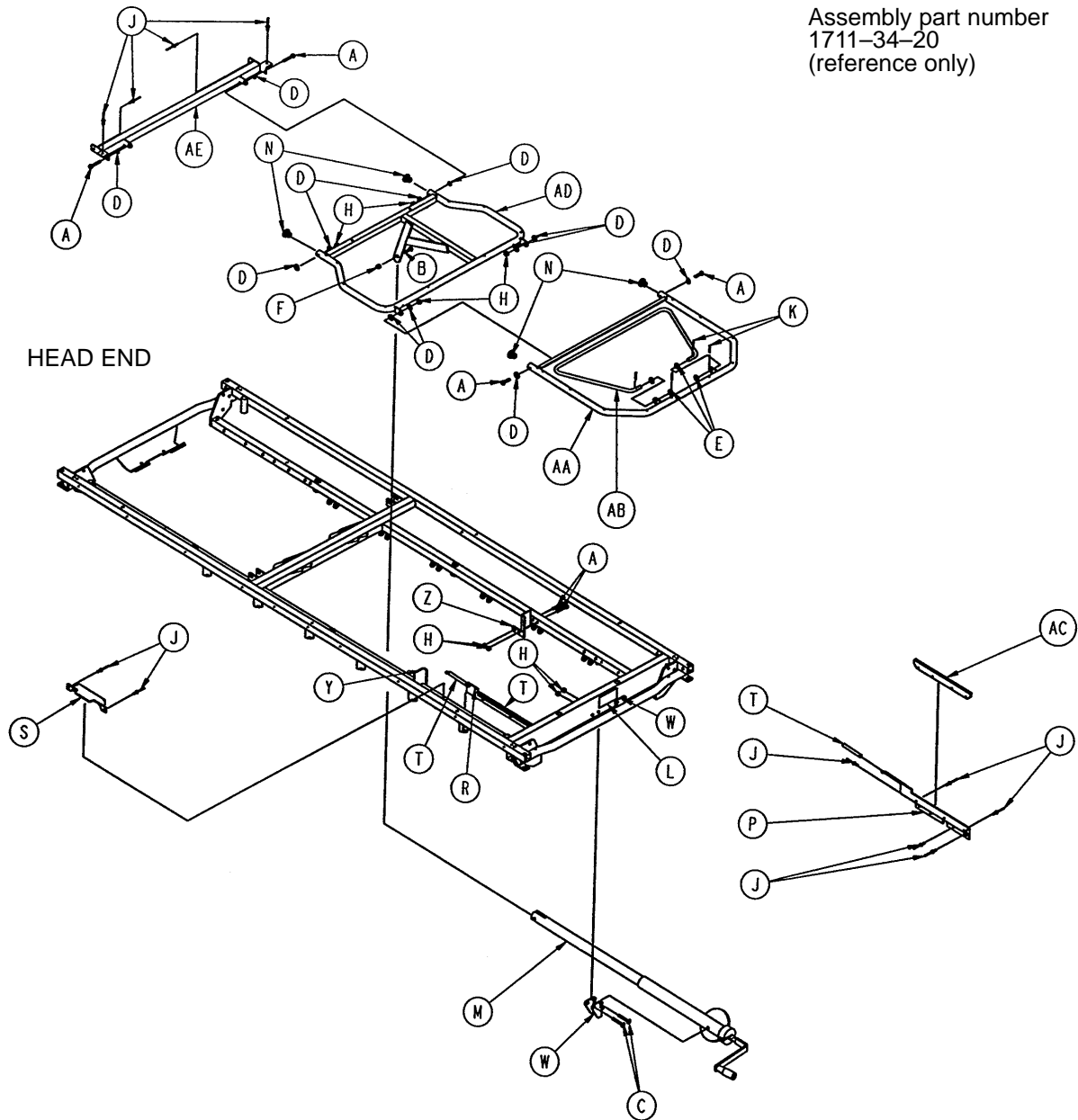

Assembly part number
1711-34-20
(reference only)

Item	Part No.	Part Name	Qty.	Item	Part No.	Part Name	Qty.
A	3-47	Hex Hd. Cap Screw	8	P	1001-34-29	Slider Supt. Wldmt., Lt.	1
B	4-105	Soc. Hd. Cap Screw	1	R	1001-34-30	Slider Supt. Wldmt., Rt.	1
C	7-20	Truss Hd. Cap Screw	4	S	1001-34-48	Latch Cover	2
D	14-2	Flat Washer	12	T	1001-34-49	Slider Support Sleeve	2
E	14-21	Nylon Washer	4	W	1010-234-15	Mtg. Bracket Wldmt.	2
F	16-12	Flexlock Nut	1	Y	1211-34-24	Thigh Support, Left	1
H	16-28	Fiberlock Nut	12	Z	1211-34-25	Thigh Support, Right	1
J	25-79	Pop Rivet	18	AA	1501-34-12	Calf Frame Weldment	1
K	27-7	Cotter Pin	4	AB	1501-34-20	Gatch Riser	1
L	946-1-65	Label	1	AC	1510-34-90	Slider Pad	2
M	(page 87)	Crankscrew Assembly	1	AD	1711-34-11	Thigh Frame Wldmt.	1
N	1001-34-25	End Plug	4	AE	1711-34-23	Midsection Supt. Wldmt.	1

1501 Crank Knee Gatch Assembly, Steel, Fold-to-Foot

Assembly part number
1501-134-10
(reference only)

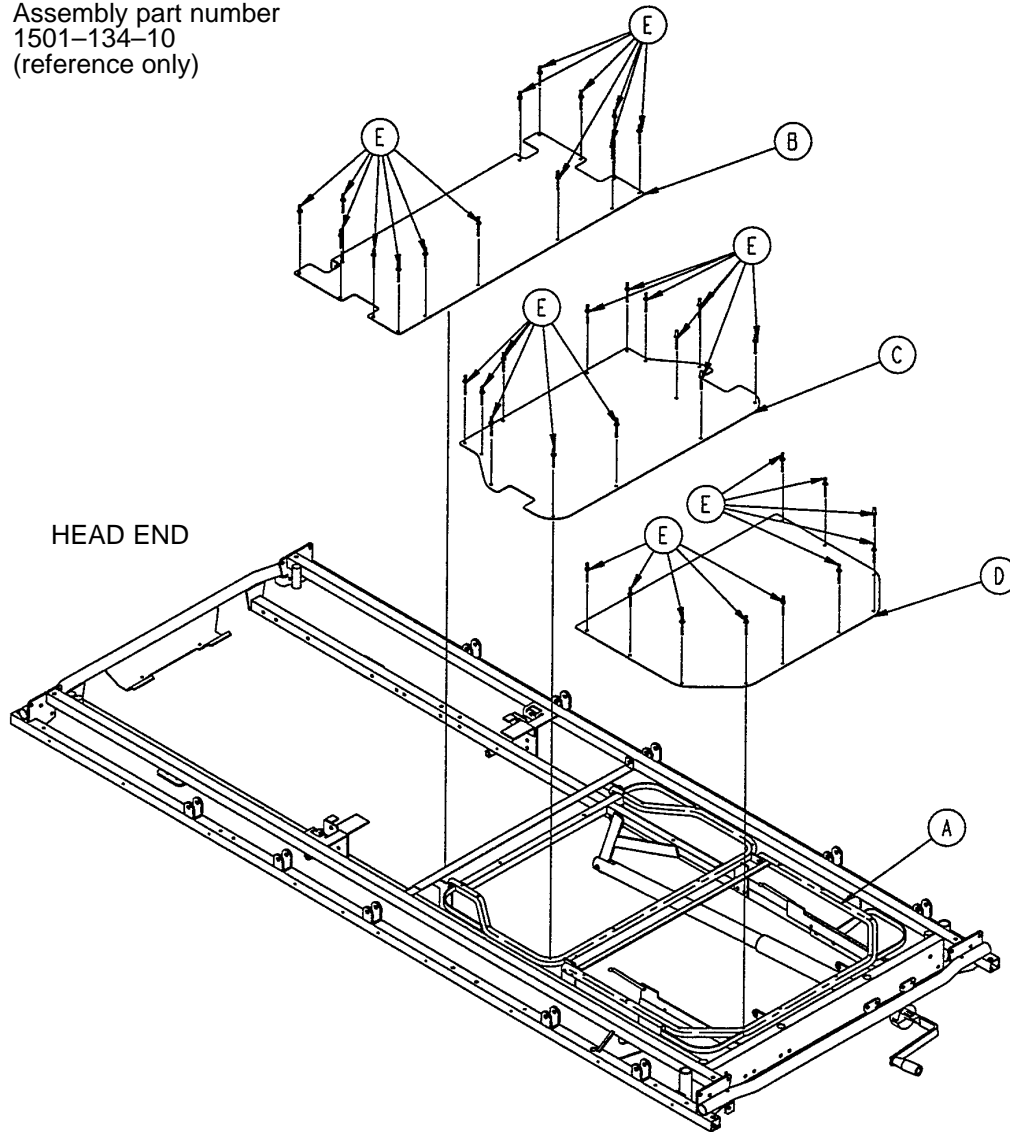

Item	Part No.	Part Name	Qty.
A	(page 84)	Knee Gatch Assembly	1
B	1501-134-27	Midsection Skin	1
C	1510-234-28	Thigh Skin	1
D	1510-234-126	Calf Skin	1
E	25-122	Pop Rivet	31

1501 Knee Gatch Assembly, Fiberresin, Fold-to-Foot

Assembly part number
1711-34-10
(reference only)

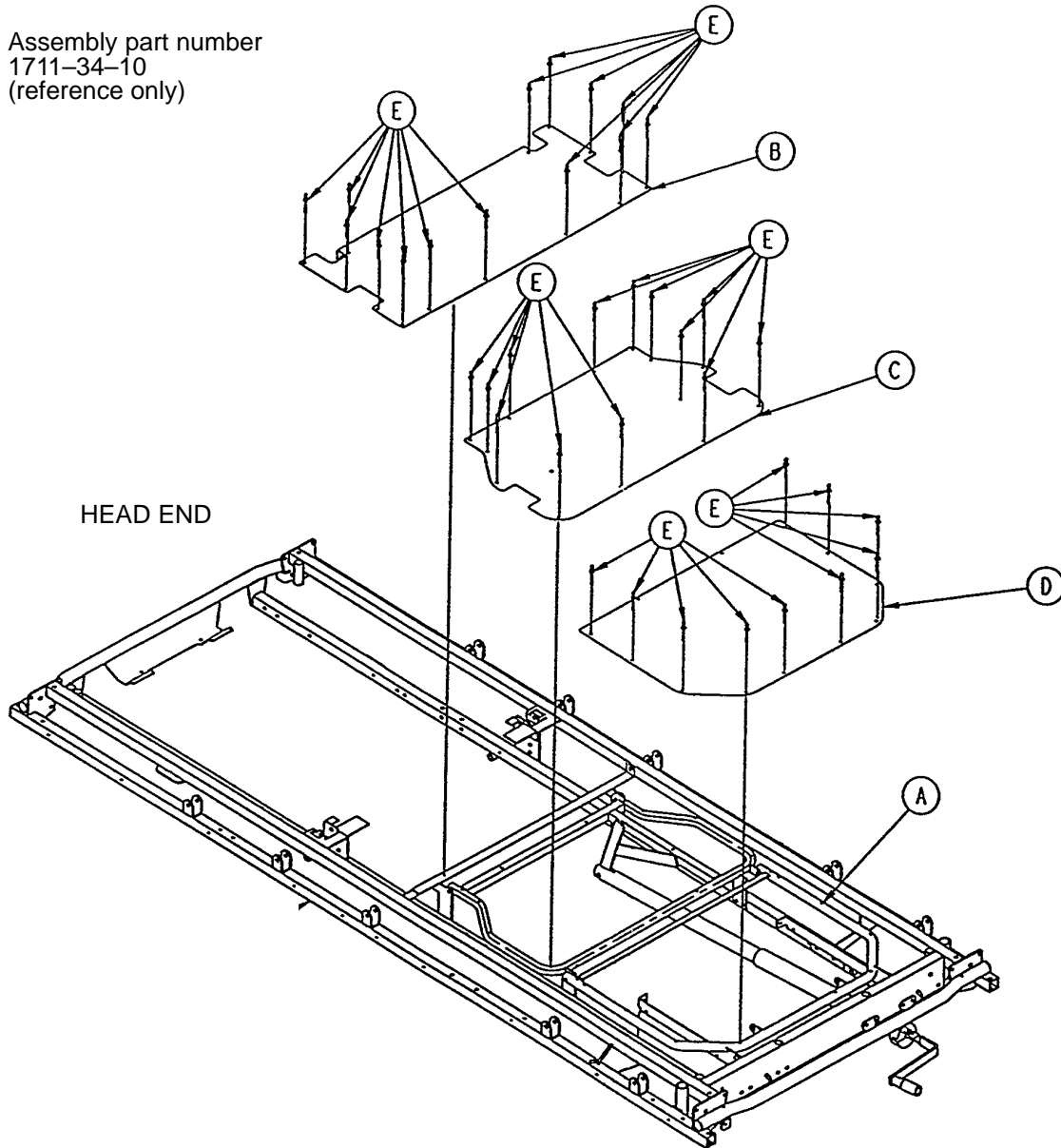

Item	Part No.	Part Name	Qty.
A	(page 84)	Knee Gatch Assembly	1
B	1510-334-27	Midsection Skin (Fiberresin)	1
C	1510-334-28	Thigh Skin (Fiberresin)	1
D	1510-334-126	Calf Skin (Fiberresin)	1
E	25-50	Pop Rivet	31
F	381-24-7	Velcro Pile (not shown)	1

1001-34-19 Knee Gatch Crankscrew Assembly

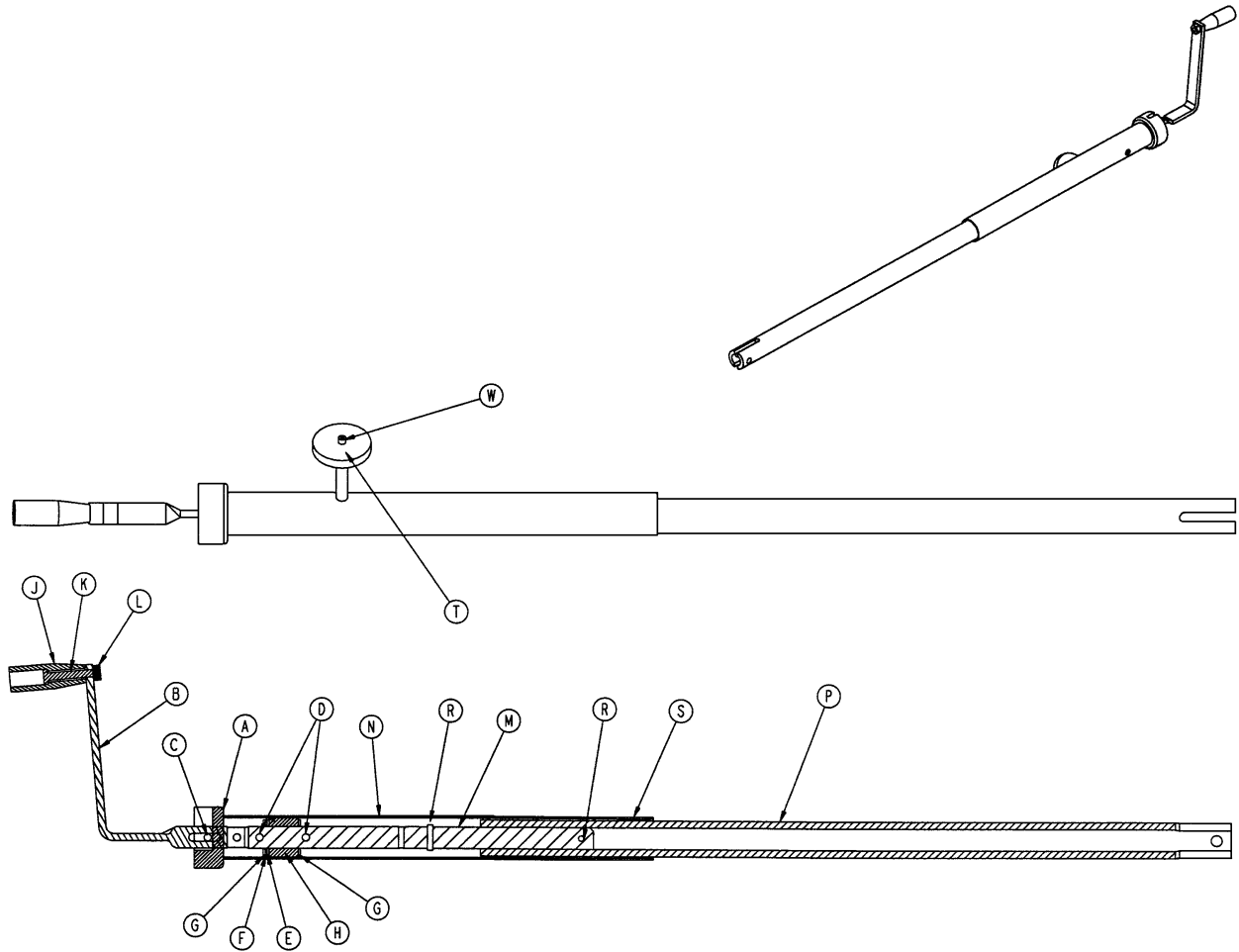

Item	Part No.	Part Name	Qty.
A	946-33-18	Crank Disk	1
B	1550-1-16	Crank Assembly	1
C	26-45	Roll Pin	1
D	26-14	Roll Pin	2
E	81-176	Thrust Washer	1
F	81-175	Thrust Bearing	1
G	81-174	Thrust Washer	2
H	938-1-175	Bearing Assembly	1
J	938-1-177	Knob	1
K	378-24-29	Shoulder Bolt	1
L	16-5	Conelock Nut	1
M	1001-34-47	Knee Gatch Screw	1
N	1510-34-84	Screw Cover Assembly	1
P	1510-34-55	Gatch Drive Tube Assembly	1
R	26-10	Roll Pin	2
S	7900-1-102	Velcro Pile Tape	1
T	1550-1-14	Magnet	1
W	4-7	Soc. Head Cap Screw	1

1001-151 Hd. End Push Handles, Fold-to-Head Siderails

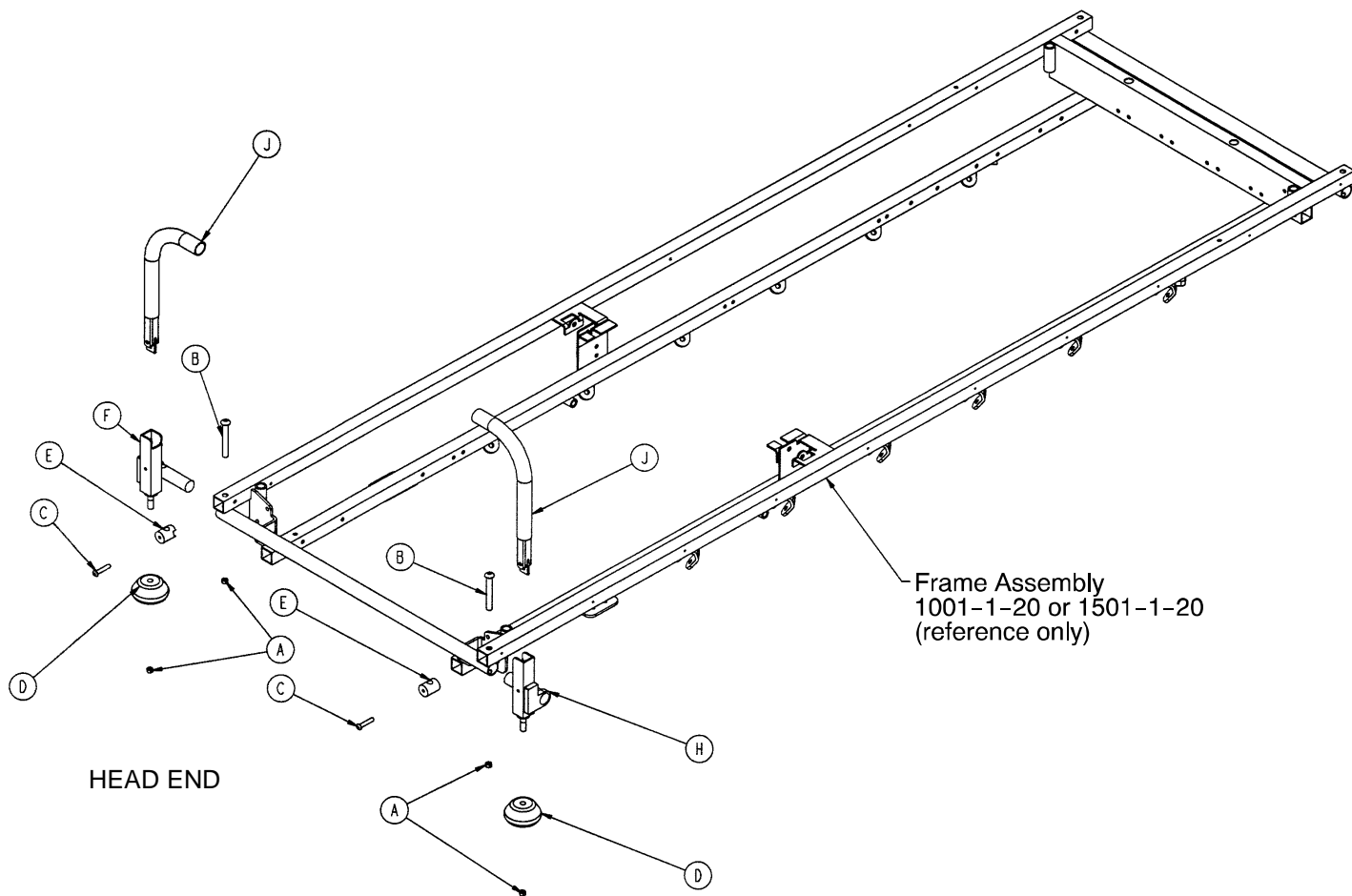

Item	Part No.	Part Name	Qty.
A	16-35	Hex Nut	2
B	4-182	Soc. But. Hd. Cap Screw	2
C	4-198	Soc. But. Hd. Cap Screw	2
D	926-400-142	Bumper	2
E	1001-151-13	Spacer Post	2
F	1001-151-23	Bolt-On Push Handle Socket, Lt.	1
H	1001-151-24	Bolt-On Push Handle Socket, Rt.	1
J	(page 90)	Push Handle Assembly	2

1001-152 Hd. End Push Handles, Fold-to-Foot Siderails

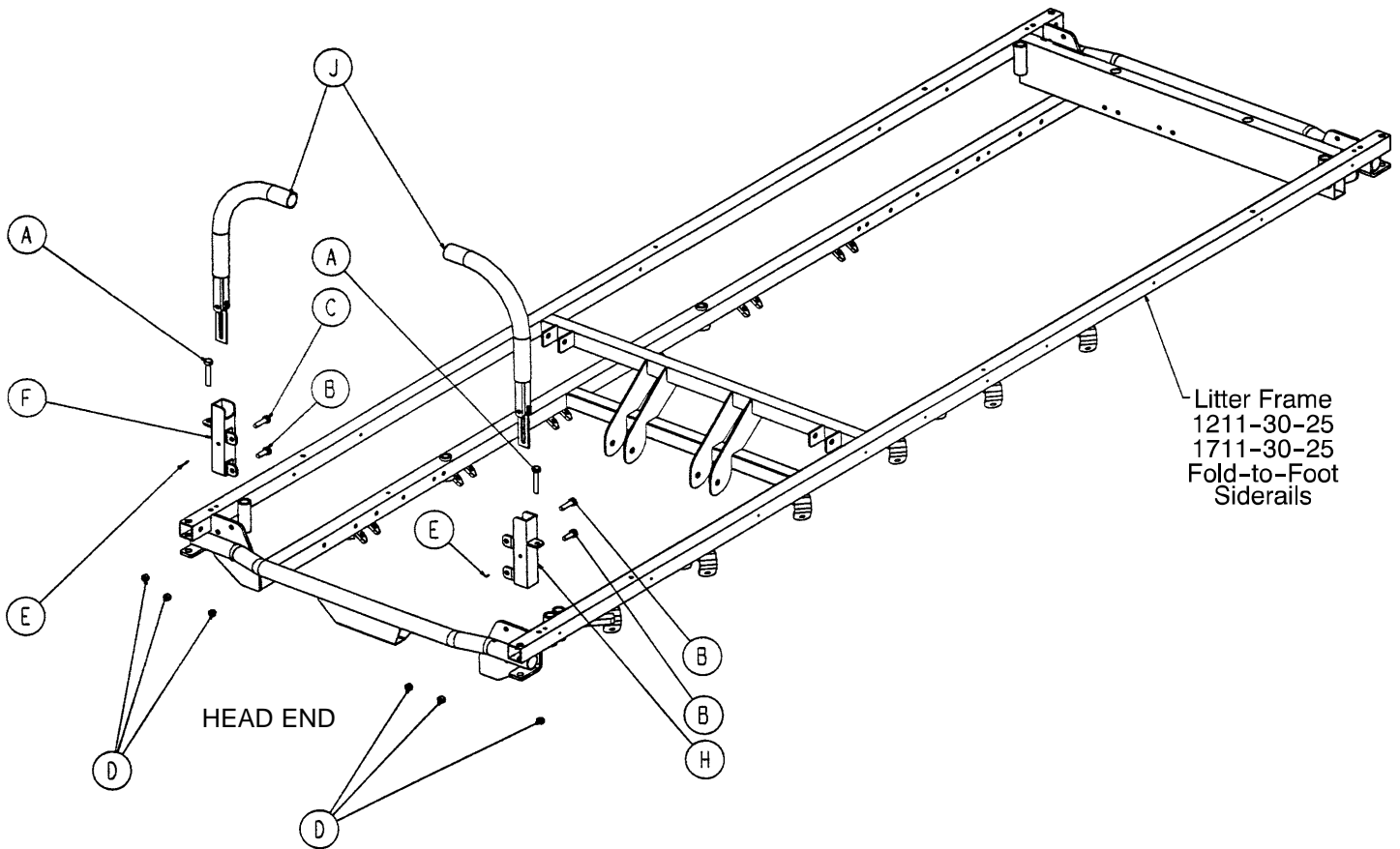

Item	Part No.	Part Name	Qty.
A	3-47	Hex Hd. Cap Screw	2
B	3-50	Hex Hd. Cap Screw	2
C	3-54	Hex Hd. Cap Screw	2
D	16-28	Hex Nut	6
E	26-11	Spring Pin	2
F	1211-151-4	Receptacle, Left	1
H	1211-151-6	Receptacle, Right	1
J	(page 90)	Push Handle Assembly	2

1211-351-10 Push Handle Assembly

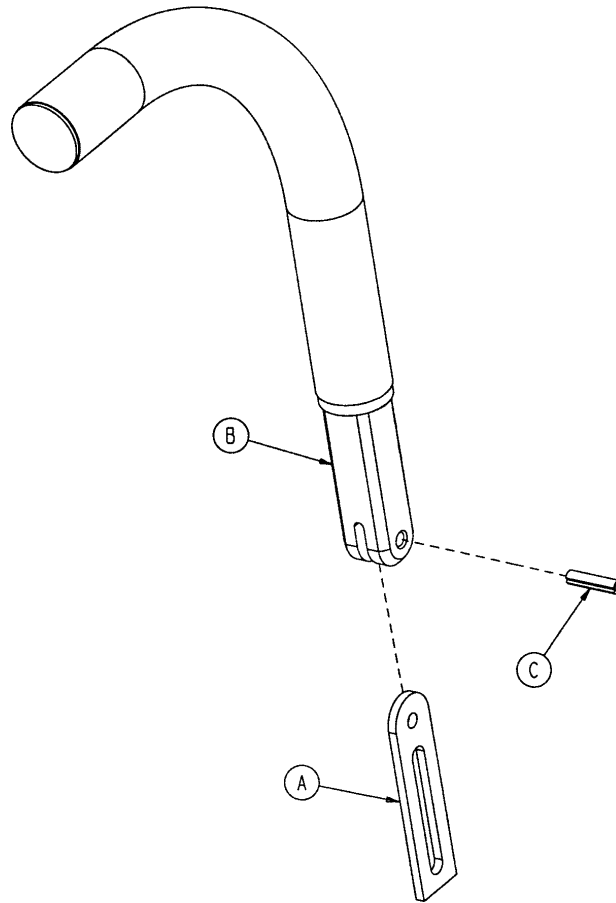

Item	Part No.	Part Name	Qty.
A	26-10	Roll Pin	1
B	1010-354-24	Stop Link	1
C	1211-151-18	Sleeve Assembly	1

1001-155 (1001) Fold-to-Head Push Bar Assembly

1501-155 (1501) Fold-to-Head Push Bar Assembly

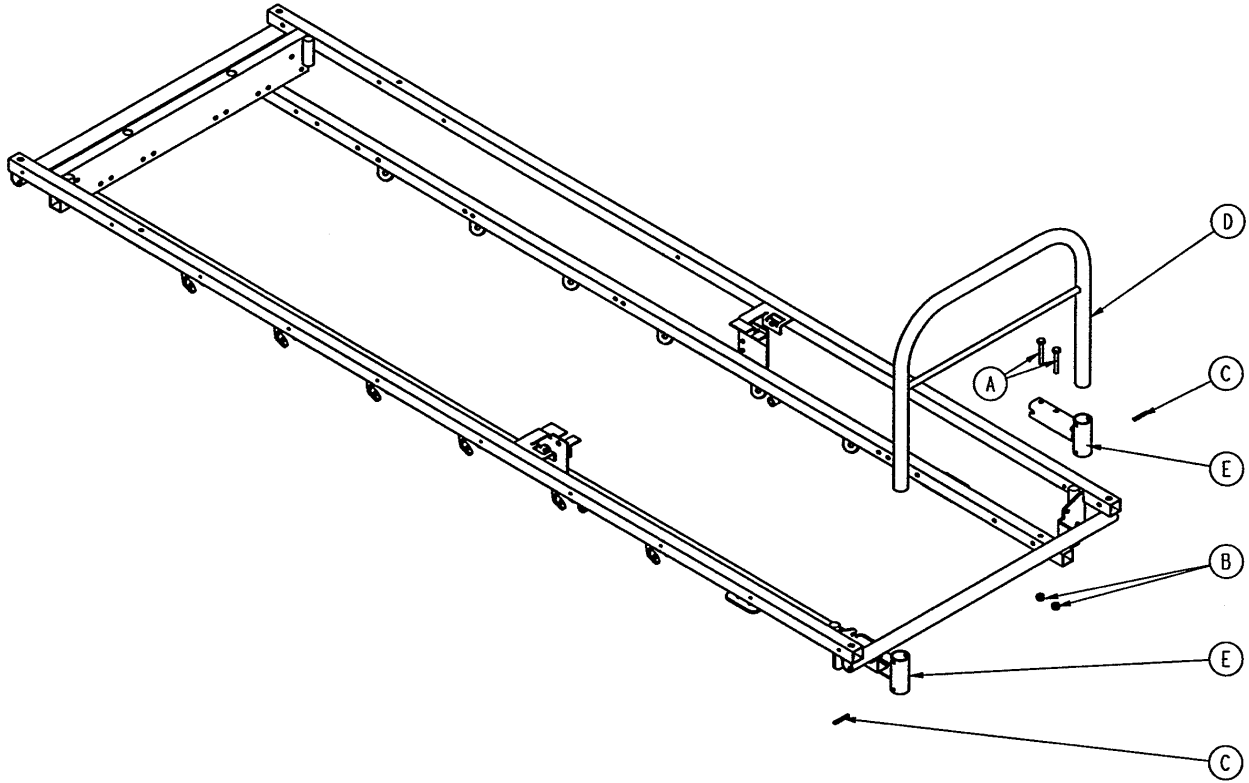

Item	Part No.	Part Name	Qty.
A	3-78	Hex Hd. Cap Screw	4
B	16-28	Fiberlock Nut	4
C	26-12	Roll Pin	2
D	1001-155-10	Push Bar Weldment	1
E	1501-155-10	Push Bar Weldment	1
E	1001-155-14	Push Bar Socket Weldment	2

1001–156 (1001) Fold-to-Foot Push Bar Assembly

1501–156 (1501) Fold-to-Foot Push Bar Assembly

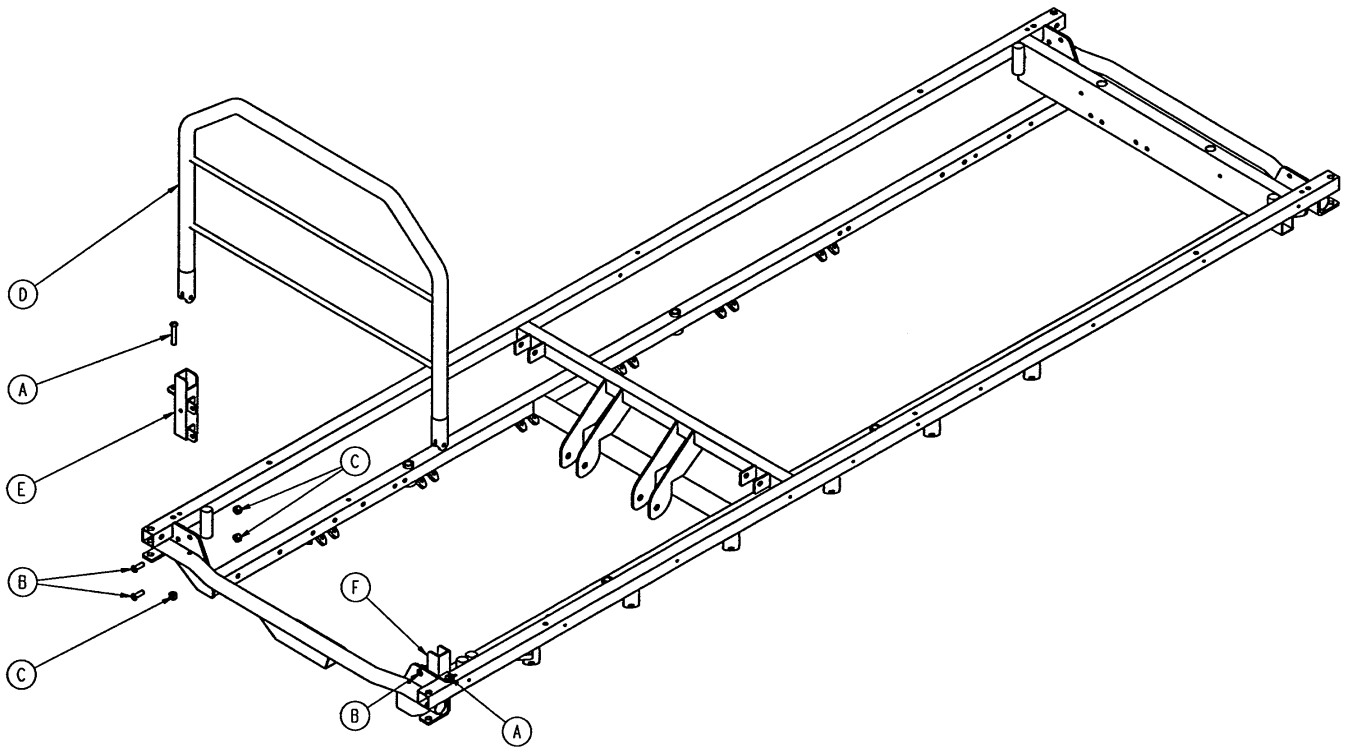

Item	Part No.	Part Name	Qty.
A	3-47	Hex Hd. Cap Screw	2
B	3-50	Hex Hd. Cap Screw	4
C	16-28	Nylock Nut	6
D	1211-139-11	Push Bar Weldment (1001)	1
	1711-139-11	Push Bar Weldment (1501)	1
E	1211-151-4	P.U.P. Receptacle Wldmt., Lt.	1
F	1211-151-6	P.U.P. Receptacle Wldmt., Rt.	1

390-25 Standard, Removable I.V. Pole Assembly

Item	Part No.	Part Name	Qty.
A	24-23	Plastic Knob	1
C	390-3-53	Double I.V. Ass'y	1
D	393-3-43	Tube Assembly	1

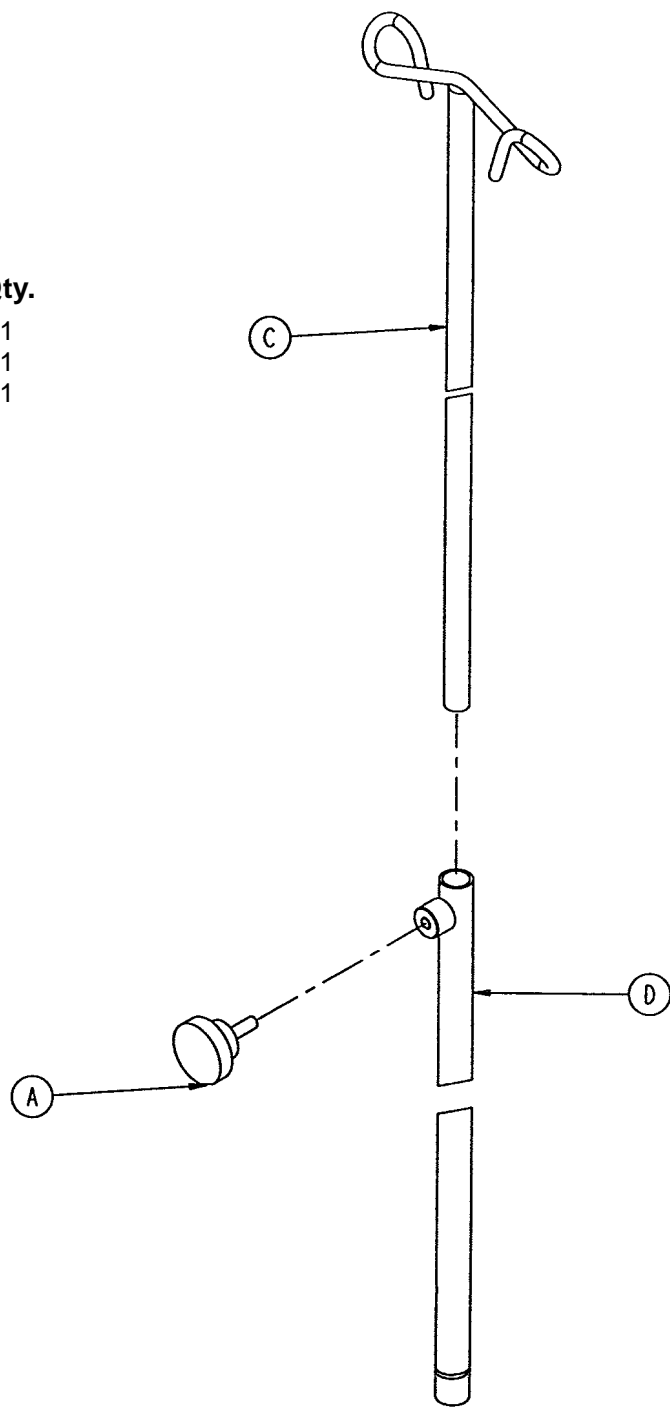

1001 Optional 2-Stage I.V. Pole Mounting Assembly

Assembly part numbers
 1001-110 (Head End, Left)
 1001-112 (Foot End, Right)

Used on litters with fold-to-foot siderails

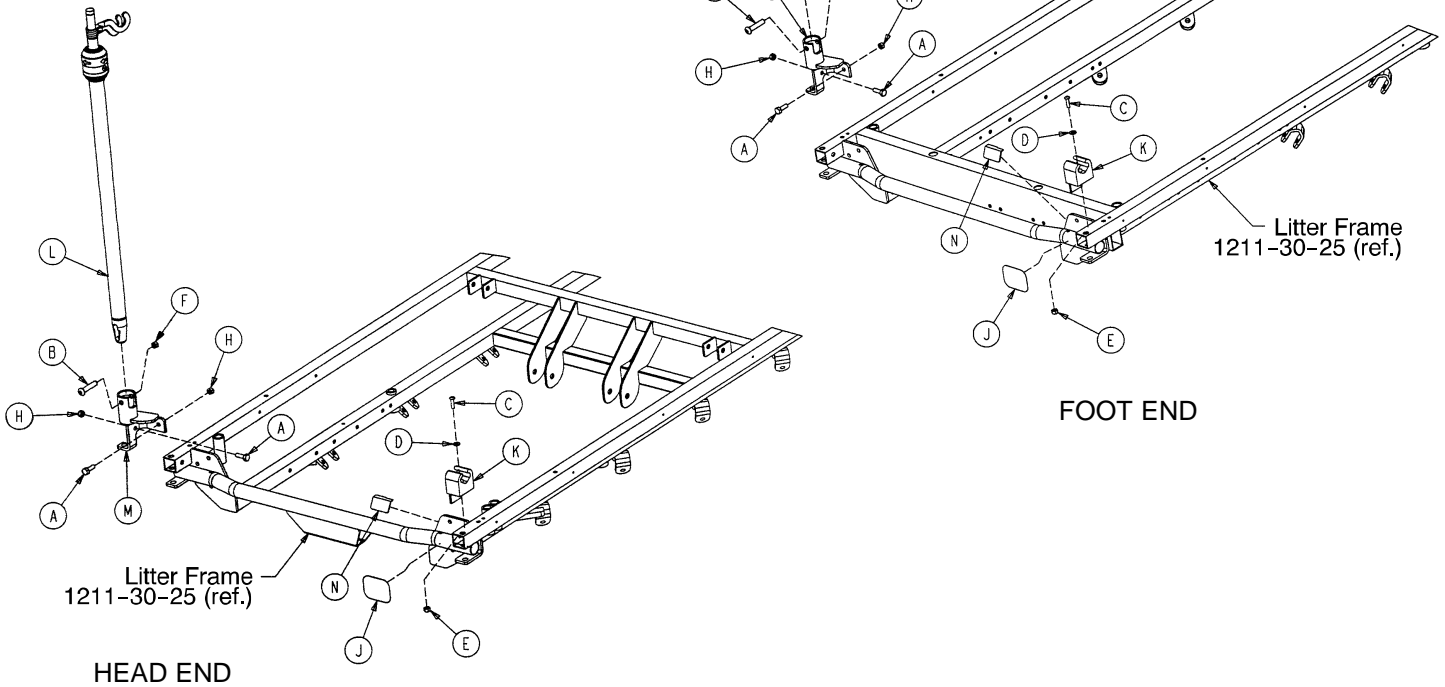

Item	Part No.	Part Name	Qty.
A	3-50	Hex Hd. Cap Screw	2
B	4-91	But. Hd. Cap Screw	1
C	4-169	But. Hd. Cap Screw	1
D	11-16	Washer	1
E	16-3	Fiberlock Nut	1
F	16-20	Center Lock Nut	1
H	16-28	Fiberlock Nut	2
J	1001-1-56	Round Hook Protector	1
K	1001-59-12	I.V. Clip	1
L	(page 100)	I.V. Pole Assembly	1
M	1211-110-112	I.V. Pivot Weldment	1
N	1001-1-58	Hook Protector	1

1501 Optional 2-Stage I.V. Pole Mounting Assembly

Assembly part numbers
 1501-110 (Head End, Left)
 1501-112 (Foot End, Right)

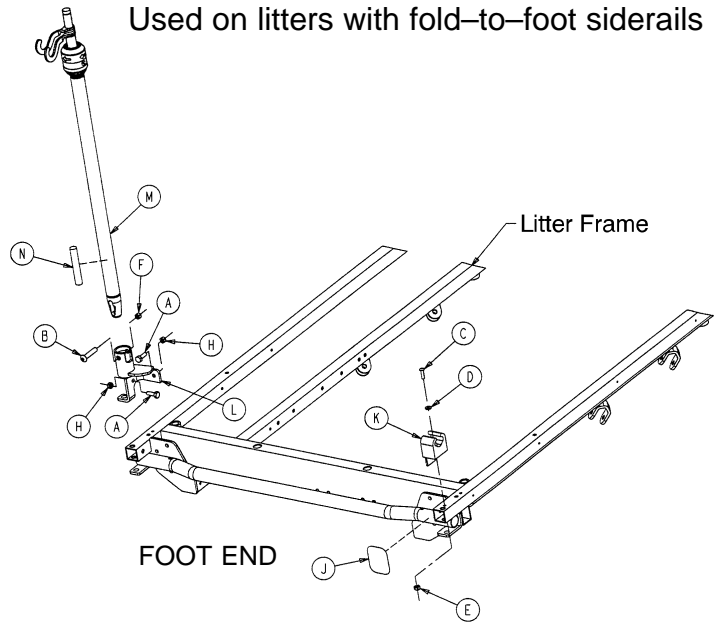
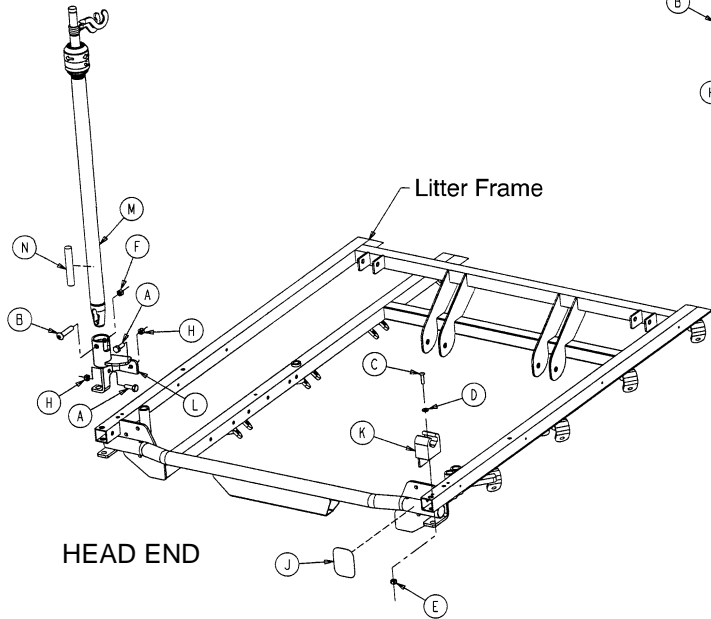

Item	Part No.	Part Name	Qty.
A	3-50	Hex Hd. Cap Screw	2
B	4-91	But. Hd. Cap Screw	1
C	4-169	But. Hd. Cap Screw	1
D	11-16	Washer	1
E	16-3	Fiberlock Nut	1
F	16-20	Center Lock Nut	1
H	16-28	Fiberlock Nut	2
J	1001-1-56	Round Hook Protector	1
K	1001-59-12	I.V. Clip	1
L	1211-110-112	I.V. Pivot Weldment	1
M	(page 100)	I.V. Pole Assembly	1
N	1501-27-19	I.V. Plug	1

1001 Optional 2-Stage I.V. Pole Mounting Assembly

Used on litters with fold-to-foot siderails

Used on litters with fold-to-head siderails.

Assembly part numbers
1001-80 (Foot End, Left)
1001-83 (Head End, Right)

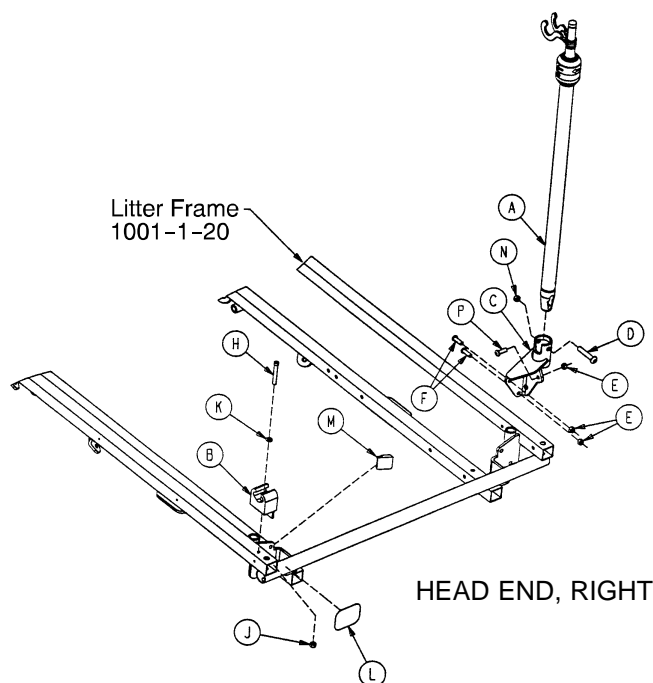
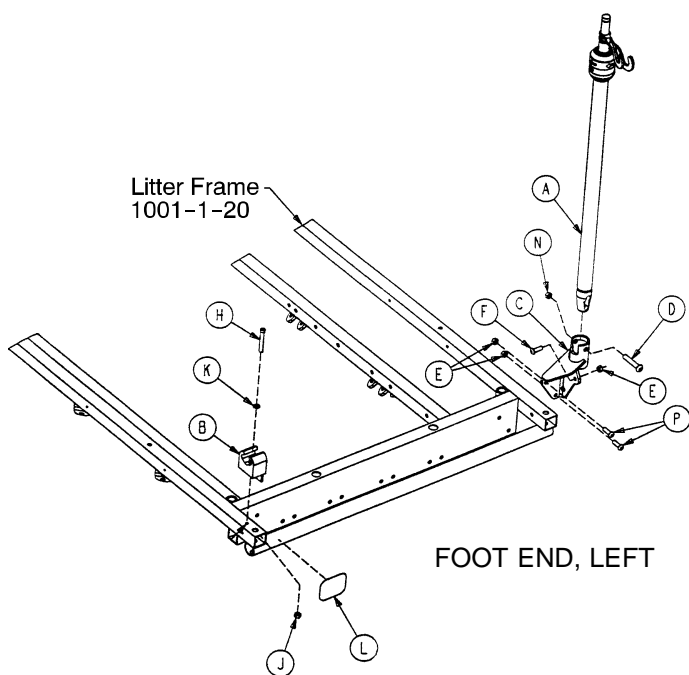

Item	Part No.	Part Name	Qty.
A	(page 100)	I.V. Pole Assembly	1
B	1001-59-12	I.V. Clip	1
C	1001-259-121	Pivot Weldment	1
D	4-199	But. Hd. Cap Screw	1
E	16-28	Nylock Hex Nut	3
F	4-156	But. Hd. Cap Screw	1
H	4-26	Soc. Hd. Cap Screw	1
J	16-3	Fiberlock Hex Nut	1
K	11-16	Washer	1
L	1001-1-56	Round Hook Protector	1
N	16-11	Fiberlock Nut	1
P	3-47	Hex Hd. Cap Screw	2

Item	Part No.	Part Name	Qty.
A	(page 100)	I.V. Pole Assembly	1
B	1001-59-12	I.V. Clip	1
C	1001-259-121	Pivot Weldment	1
D	4-199	But. Hd. Cap Screw	1
E	16-28	Nylock Hex Nut	3
F	4-161	Button Hd. Cap Screw	2
H	4-26	Soc. Hd. Cap Screw	1
J	16-3	Fiberlock Hex Nut	1
K	11-16	Washer	1
L	1001-1-56	Round Hook Protector	1
M	1001-1-57	Hook Protector, Left	1
N	16-11	Fiberlock Nut	1
P	4-156	But. Hd. Cap Screw	1

1001 Optional 2-Stage I.V. Pole Mounting Assembly

Assembly part numbers
 1001-81 (Head End, Left)
 1001-82 (Foot End, Right)

Used on litters with fold-to-head siderails.

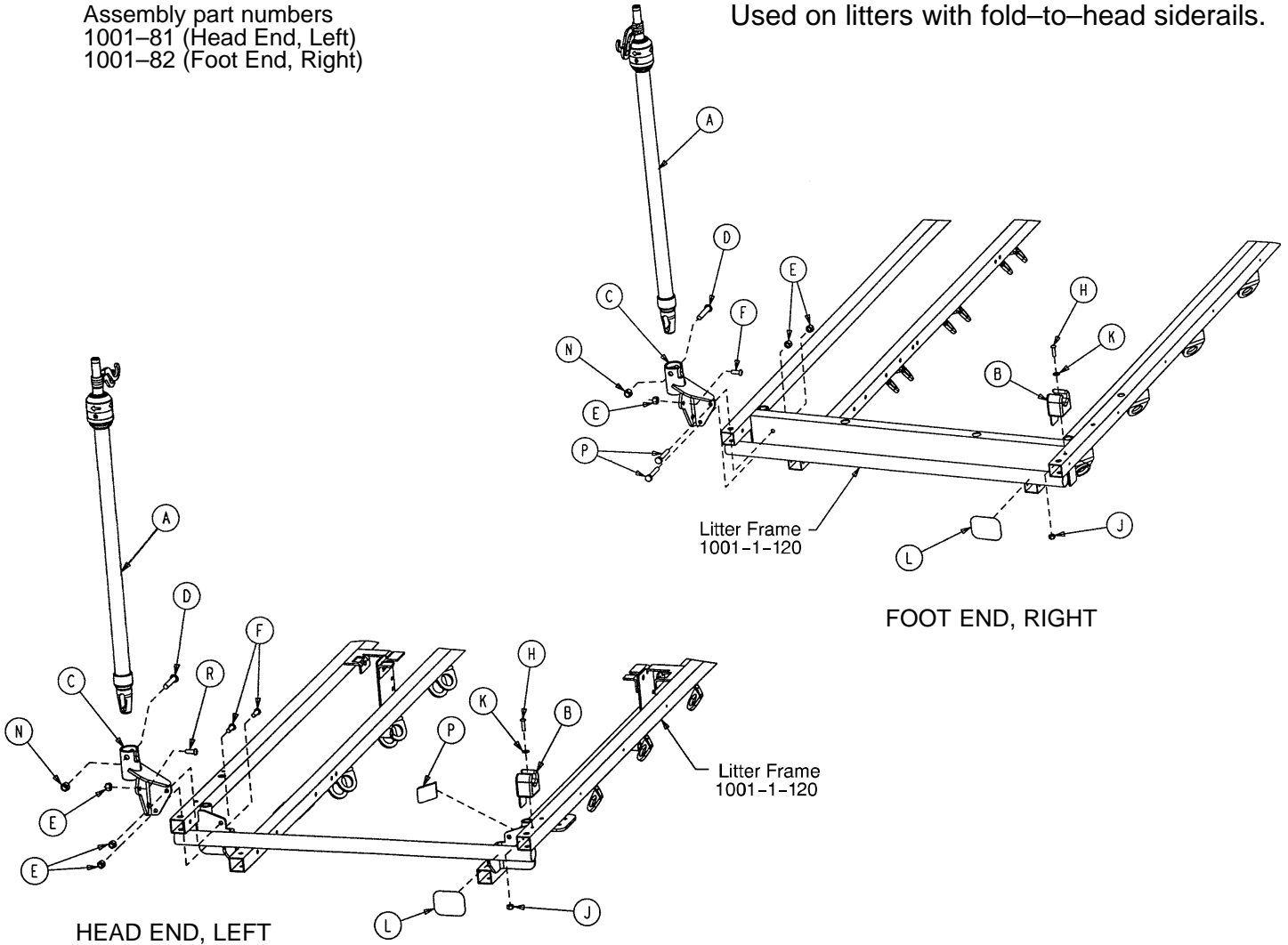

Item	Part No.	Part Name	Qty.	Item	Part No.	Part Name	Qty.
A	(page 100)	I.V. Pole Assembly	1	A	(page 100)	I.V. Pole Assembly	1
B	1001-59-12	I.V. Clip	1	B	1001-59-12	I.V. Clip	1
C	1001-259-122	Pivot Weldment	1	C	1001-259-122	Pivot Weldment	1
D	4-199	But. Hd. Cap Screw	1	D	4-199	But. Hd. Cap Screw	1
E	16-28	Nylock Hex Nut	3	E	16-28	Nylock Hex Nut	3
F	4-161	Button Hd. Cap Screw	2	F	4-156	Button Hd. Cap Screw	1
H	4-169	Soc. Hd. Cap Screw	1	H	4-169	Soc. Hd. Cap Screw	1
J	16-3	Fiberlock Hex Nut	1	J	16-3	Fiberlock Hex Nut	1
K	11-16	Washer	1	K	11-16	Washer	1
L	1001-1-56	Round Hook Protector	1	L	1001-1-56	Round Hook Protector	1
N	16-11	Fiberlock Nut	1	N	16-11	Fiberlock Nut	1
P	1001-1-58	Hook Protector	1	P	3-47	Hex Hd. Cap Screw	2
R	4-156	But. Hd. Cap Screw	1				

1501 Optional 2-Stage I.V. Pole Mounting Assembly

Assembly part numbers
 1501-80 (Foot End, Left)
 1501-83 (Head End, Right)

Used on litters with fold-to-head siderails.

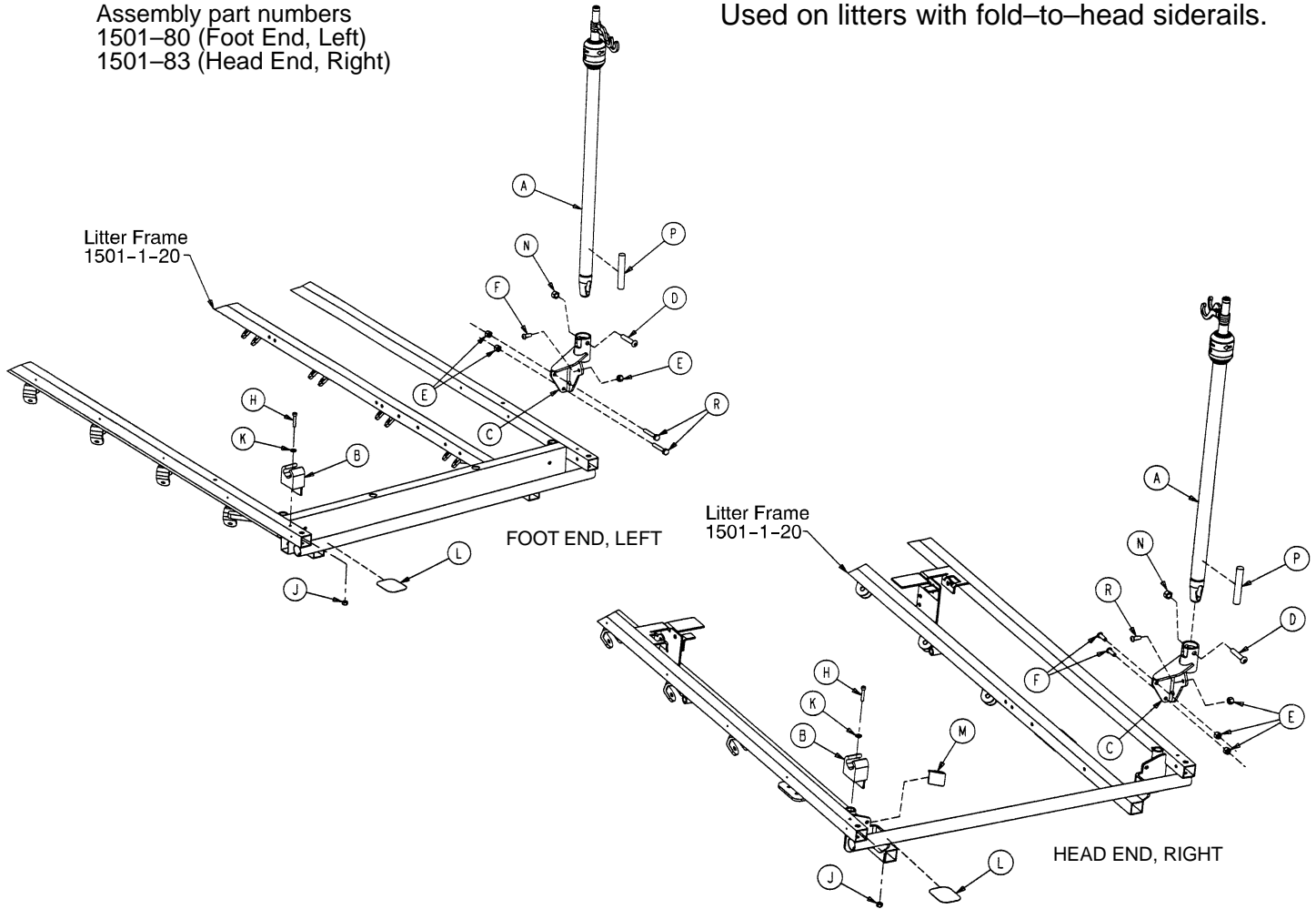

Item	Part No.	Part Name	Qty.	Item	Part No.	Part Name	Qty.
A	(page 100)	I.V. Pole Assembly	1	A	(page 100)	I.V. Pole Assembly	1
B	1001-59-12	I.V. Clip	1	B	1001-59-12	I.V. Clip	1
C	1001-259-121	I.V. Pivot	1	C	1001-259-121	I.V. Pivot	1
D	4-199	But. Hd. Cap Screw	1	D	4-199	But. Hd. Cap Screw	1
E	16-28	Nylock Hex Nut	3	E	16-28	Nylock Hex Nut	3
F	4-156	Button Hd. Cap Screw	3	F	4-161	But. Hd. Cap Screw	2
H	4-26	Soc. Hd. Cap Screw	1	H	4-26	Soc. Hd. Cap Screw	1
J	16-3	Fiberlock Hex Nut	1	J	16-3	Fiberlock Hex Nut	1
K	11-16	Washer	1	K	11-16	Washer	1
L	1001-1-56	Round Hook Protector	1	L	1001-1-56	Round Hook Protector	1
N	16-11	Flexlock Nut	1	M	1001-1-57	Hook Protector, Lt.	1
P	1501-27-19	I.V. Plug	1	N	16-11	Flexlock Nut	1
R	3-47	Hex Hd. Cap Screw	2	P	1501-27-19	I.V. Plug	1
				R	3-47	But. Hd. Cap Screw	2

1501 2-Stage I.V. Pole Mounting Assembly

Assembly part numbers
 1501-81 (Head End, Left)
 1501-82 (Foot End, Right)

Used on litters with fold-to-head siderails.

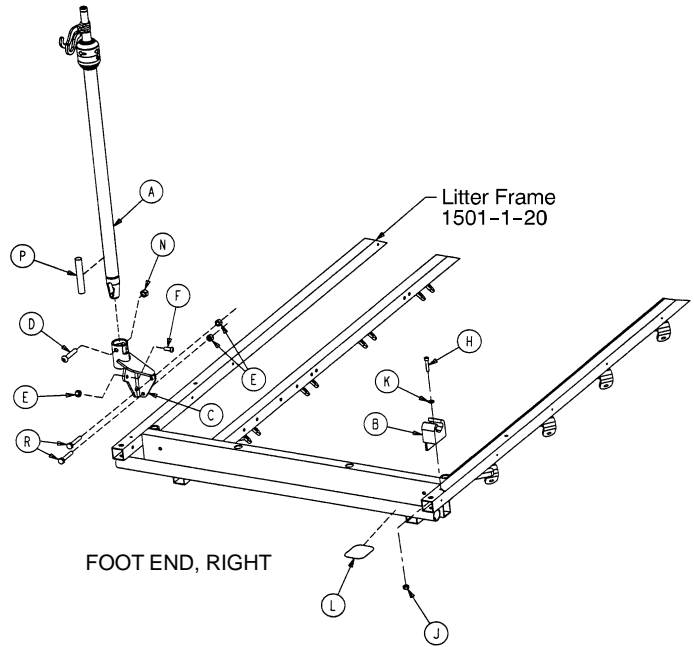
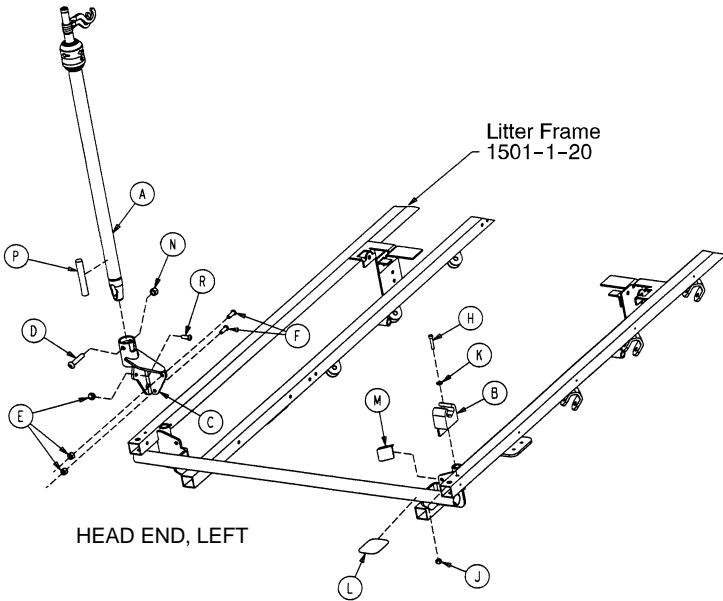

Item	Part No.	Part Name	Qty.	Item	Part No.	Part Name	Qty.
A	(page 100)	I.V. Pole Assembly	1	A	(page 100)	I.V. Pole Assembly	1
B	1001-59-12	I.V. Clip	1	B	1001-59-12	I.V. Clip	1
C	1001-259-122	I.V. Pivot	1	C	1001-259-122	I.V. Pivot	1
D	4-199	But. Hd. Cap Screw	1	D	4-199	But. Hd. Cap Screw	1
E	16-28	Nylock Hex Nut	3	E	16-28	Nylock Hex Nut	3
F	4-161	Button Hd. Cap Screw	2	F	4-156	Button Hd. Cap Screw	1
H	4-26	Soc. Hd. Cap Screw	1	H	4-26	Soc. Hd. Cap Screw	1
J	16-3	Fiberlock Hex Nut	1	J	16-3	Fiberlock Hex Nut	1
K	11-16	Washer	1	K	11-16	Washer	1
L	1001-1-56	Round Hook Protector	1	L	1001-1-56	Round Hook Protector	1
M	1001-1-58	Hook Protector, Rt.	1	N	16-11	Flexlock Nut	1
N	16-11	Flexlock Nut	1	P	1501-27-19	I.V. Plug	1
P	1501-27-19	I.V. Plug	1	R	3-47	Hex Hd. Cap Screw	2
R	4-156	But. Hd. Cap Screw	1				

1211-210-10 Optional 2-Stage I.V. Pole Assembly

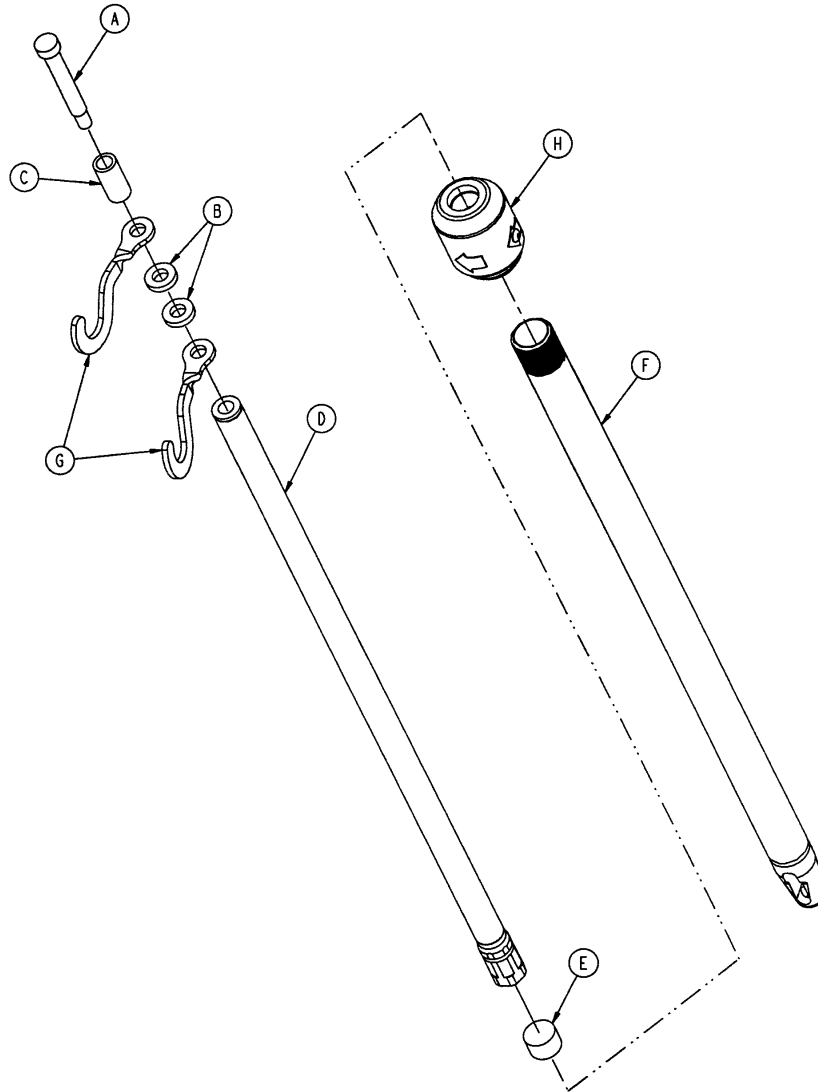

Item	Part No.	Part Name	Qty.
A	8-31	Soc. Hd. Cap Screw	1
B	52-17	Washer	2
C	926-400-162	Spacer	1
D	1211-110-29	2nd Stage Assembly	1
E	1001-259-13	Dampener	1
F	1001-259-32	Base Tube	1
G	1010-259-16	I.V. Hook	2
H	(page 101)	I.V. Pole Latch	1

1211-110-26 I.V. Pole Latch Assembly

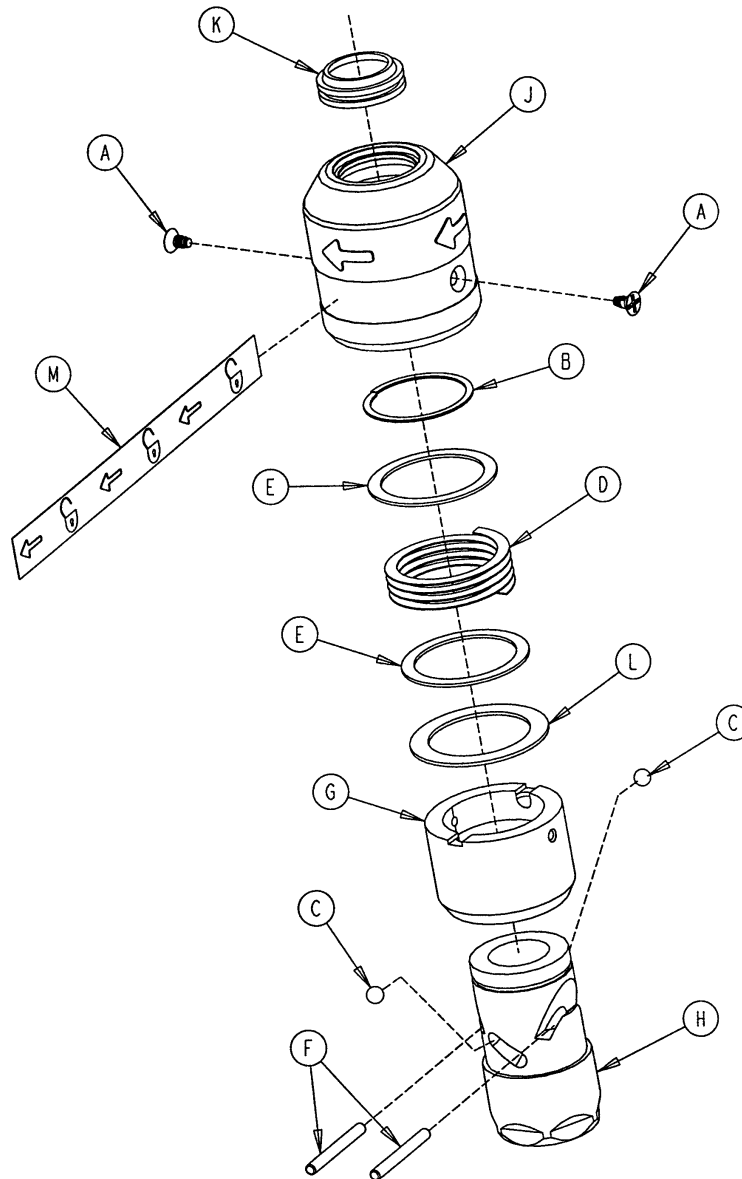

Item	Part No.	Part Name	Qty.
A	1211-110-36	Self-Tapping Screw	2
B	28-167	Retaining Ring	1
C	31-4	Steel Ball	2
D	38-392	Crest-to-Crest Spring	1
E	1211-110-20	Washer	2
F	1211-110-21	I.V. Latch Locking Pin	2
G	1211-110-22	I.V. Latch Guide	1
H	1211-210-23	I.V. Latch I.D. Housing	1
J	1211-110-24	I.V. Latch O.D. Housing	1
K	1211-110-18	I.V. Latch Seal	1
L	1211-110-35	Washer	1
M	1211-110-34	Release Label	1

1001 Optional 3-Stage I.V. Pole Mounting Assembly

Assembly part numbers
 1001-111 (Head End, Left)
 1001-113 (Foot End, Right)

Used on litters with fold-to-foot siderails

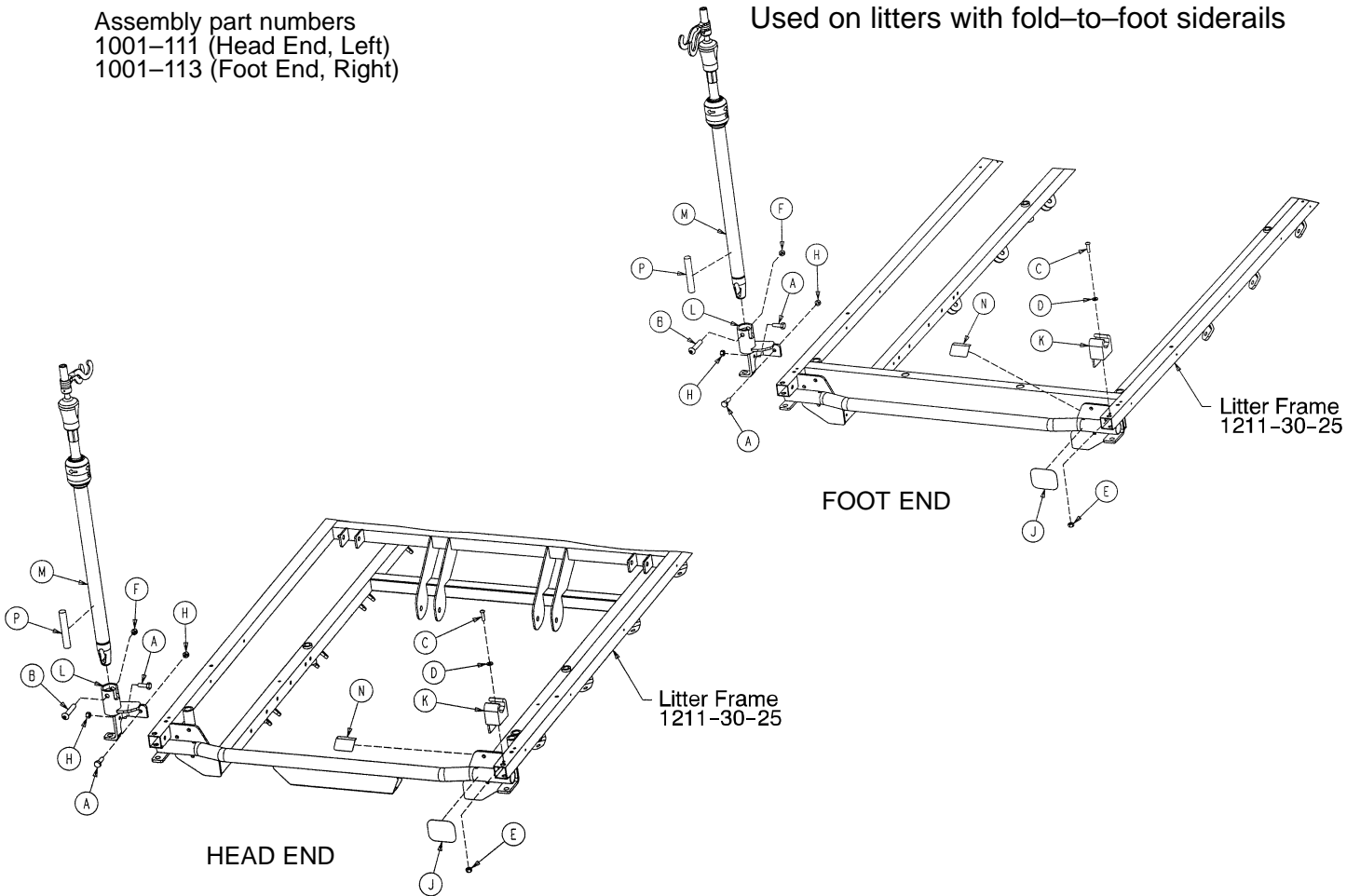

Item	Part No.	Part Name	Qty.
A	3-50	Hex Hd. Cap Screw	2
B	4-199	But. Hd. Cap Screw	1
C	4-169	But. Hd. Cap Screw	1
D	11-16	Washer	1
E	16-3	Fiberlock Nut	1
F	16-11	Flexlock Nut	1
H	16-28	Fiberlock Nut	2
J	1001-1-56	Round Hook Protector	1
K	1001-59-12	I.V. Clip	1
L	1211-110-112	I.V. Pivot	1
M	(page 106)	I.V. Pole Assembly	1
N	1001-1-58	Hook Protector	1

1501 Optional 3-Stage I.V. Pole Mounting Assembly (Used on litters with fold-to-foot siderails)

Assembly part numbers
1501-111 (Head End, Left)
1501-113 (Foot End, Right)

Used on litters with fold-to-foot siderails

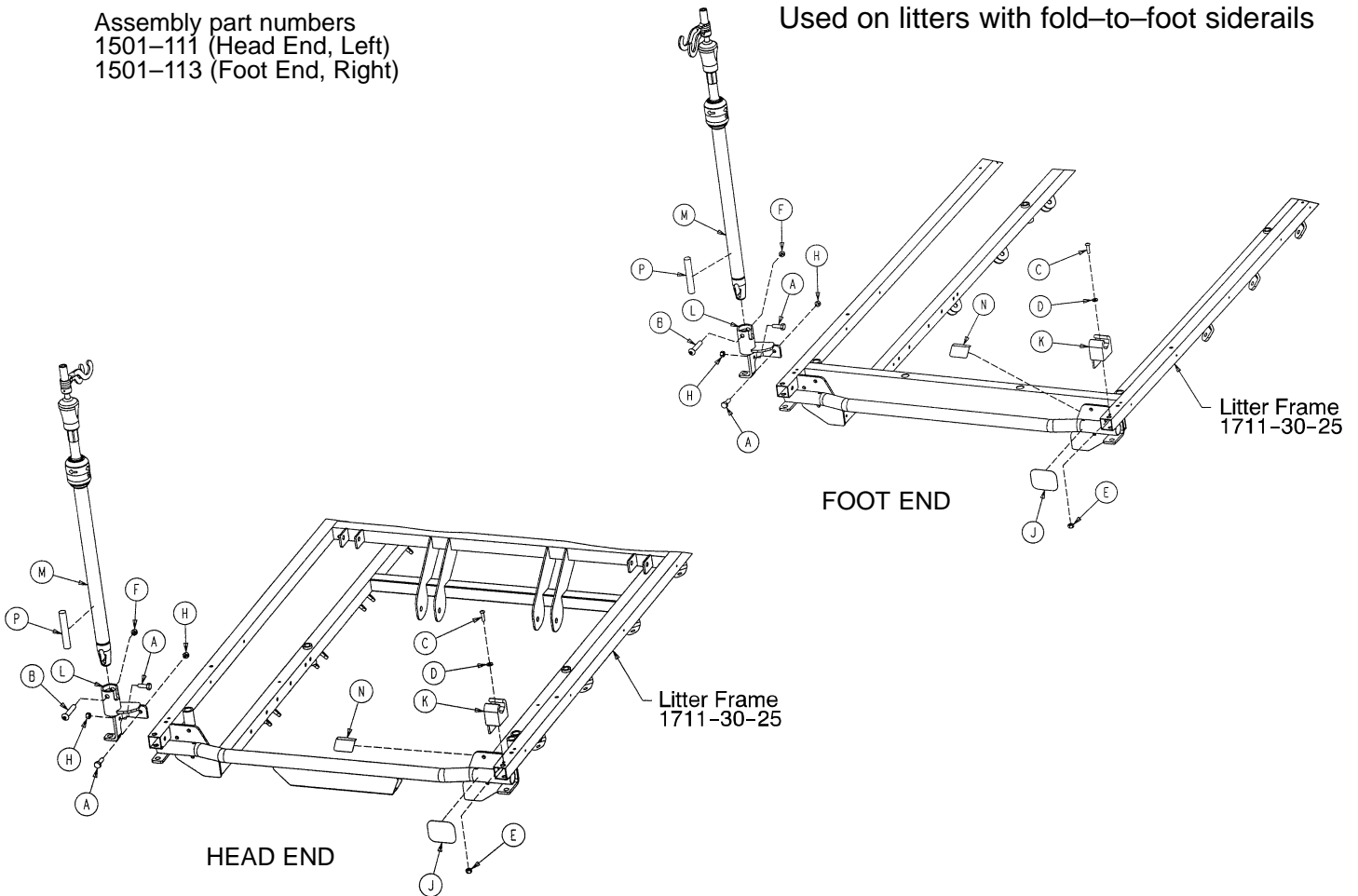

Item	Part No.	Part Name	Qty.
A	3-50	Hex Hd. Cap Screw	2
B	4-199	But. Hd. Cap Screw	1
C	4-169	But. Hd. Cap Screw	1
D	11-16	Washer	1
E	16-3	Fiberlock Nut	1
F	16-11	Center Lock Nut	1
H	16-28	Fiberlock Nut	2
J	1001-1-56	Round Hook Protector	1
K	1001-59-12	I.V. Clip	1
L	1211-110-112	I.V. Pivot	1
M	(page 106)	I.V. Pole Assembly	1
N	1001-1-58	Hook Protector	1
P	1501-27-19	Plug	1

Optional 3-Stage I.V. Pole Mounting Assembly

Assembly part numbers
 1001-61 (Head End, Left)
 1001-62 (Foot End, Right)

Used on litters with fold-to-head siderails.

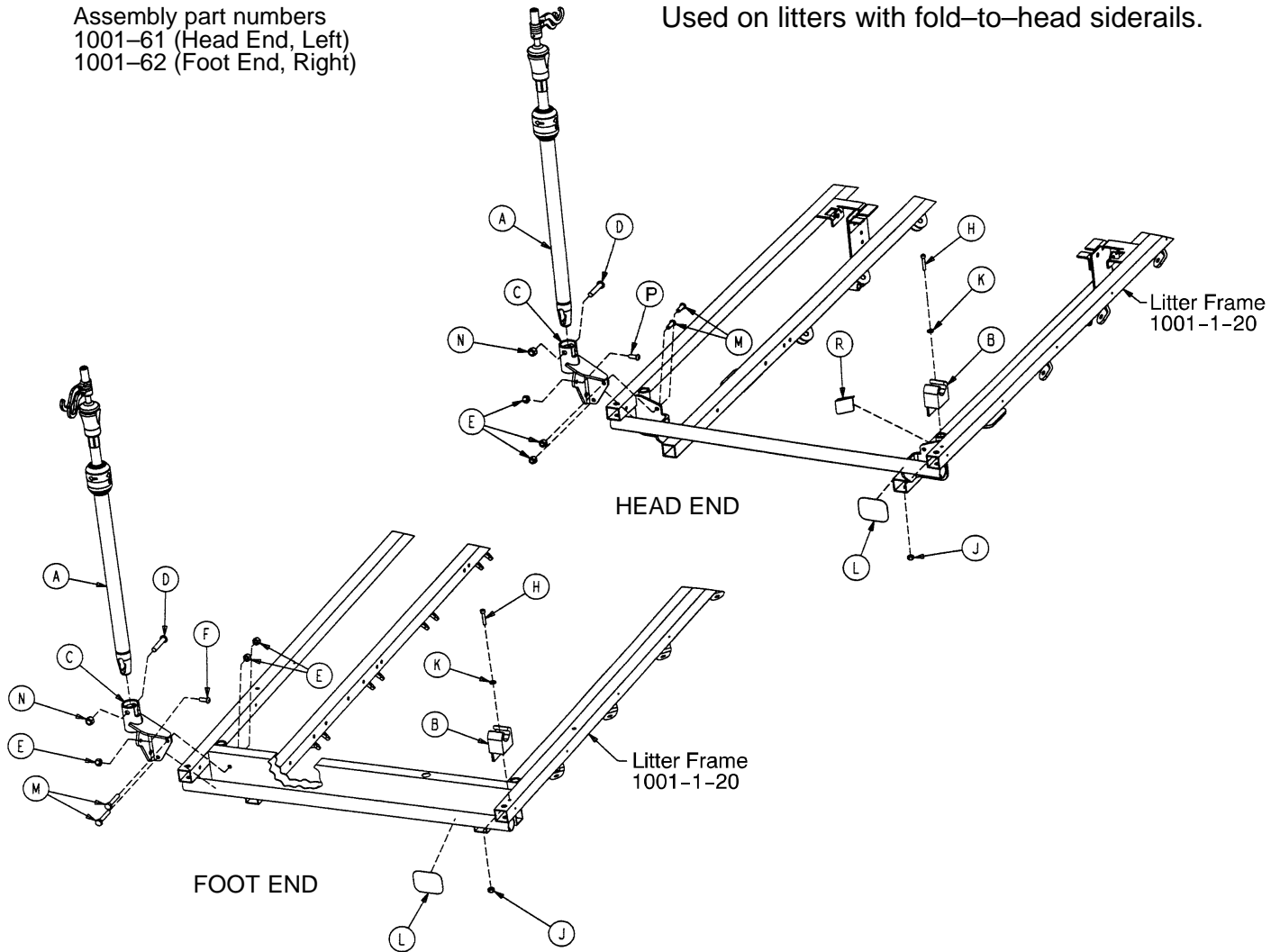

Item	Part No.	Part Name	Qty.	Item	Part No.	Part Name	Qty.
A	(page 106)	I.V. Pole Assembly	1	A	(page 106)	I.V. Pole Assembly	1
B	1001-59-12	I.V. Clip	1	B	1001-59-12	I.V. Clip	1
C	1001-259-122	I.V. Pivot	1	C	1001-259-122	I.V. Pivot	1
D	4-199	But. Hd. Cap Screw	1	D	4-199	But. Hd. Cap Screw	1
E	16-28	Stover Lock Nut	3	E	16-28	Stover Lock Nut	3
F	4-161	But. Hd. Cap Screw	1	F	4-156	Button Hd. Cap Screw	1
H	4-26	Soc. Hd. Cap Screw	1	H	4-26	Soc. Hd. Cap Screw	1
J	16-3	Fiberlock Hex Nut	1	J	16-3	Fiberlock Hex Nut	1
K	11-16	Washer	1	K	11-16	Washer	1
L	1001-1-56	Round Hook Protector	1	L	1001-1-56	Round Hook Protector	1
M	1001-1-58	Hook Protector, Right	1	M	3-47	Hex Hd. Cap Screw	2
N	16-11	Flexlock Nut	1	N	16-11	Flexlock Nut	1
P	4-156	Button Hd. Cap Screw	1				

1501 Optional 3-Stage I.V. Pole Mounting Assembly

Assembly part numbers
 1501-61 (Head End, Left)
 1501-62 (Foot End, Right)

Used on litters with fold-to-head siderails.

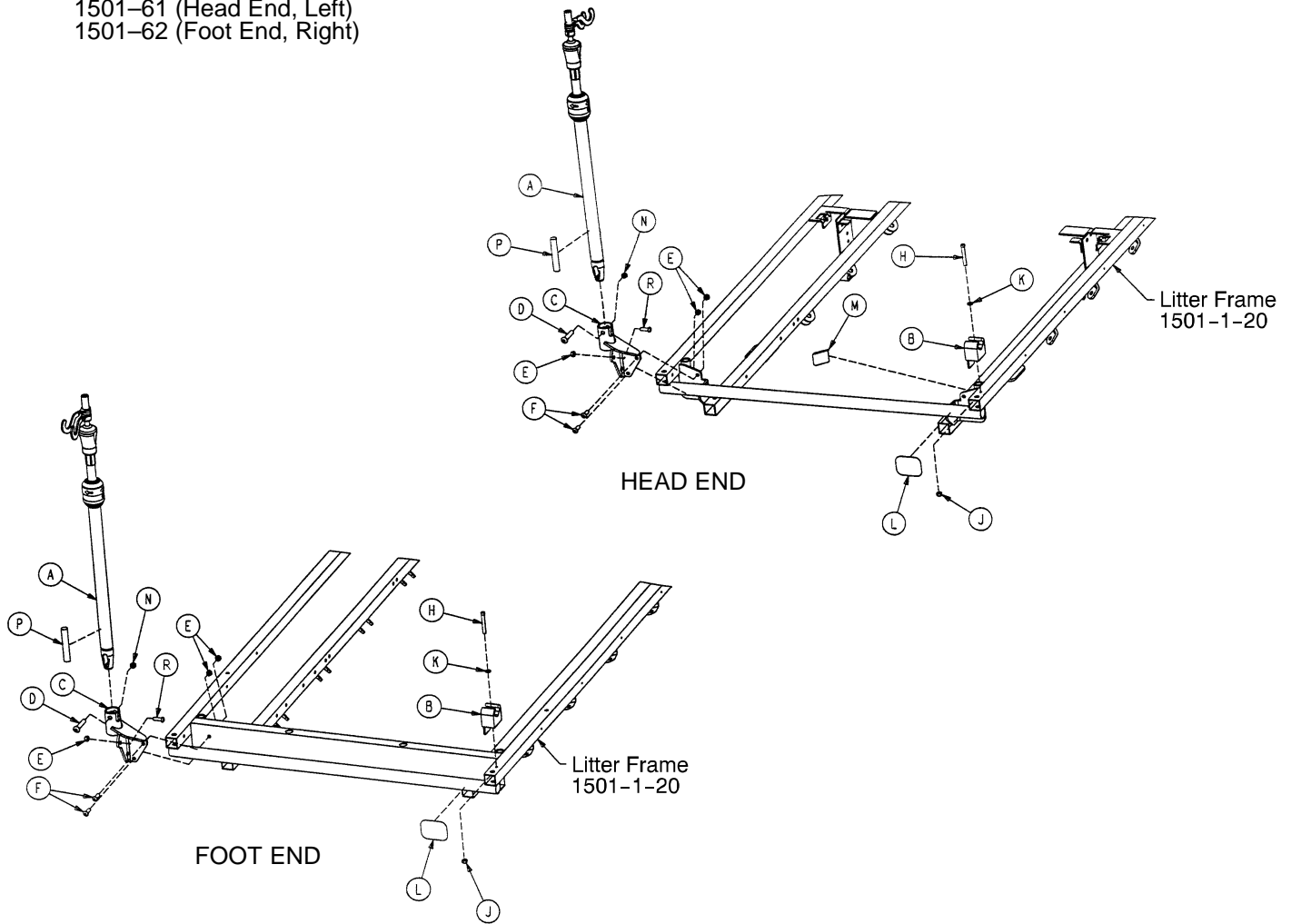

Item	Part No.	Part Name	Qty.
A	(page 106)	I.V. Pole Assembly	1
B	1001-59-12	I.V. Clip	1
C	1001-259-122	I.V. Pivot	1
D	4-199	But. Hd. Cap Screw	1
E	16-28	Nylock Hex Nut	3
F	4-161	Button Hd. Cap Screw	2
H	4-26	Soc. Hd. Cap Screw	1
J	16-3	Fiberlock Hex Nut	1
K	11-16	Washer	1
L	1001-1-56	Round Hook Protector	1
M	1001-1-58	Hook Protector, Right	1
N	16-11	Flexlock Nut	1
P	1501-127-19	Plug	1

1211-211-10 Optional 3-Stage I.V. Pole Assembly

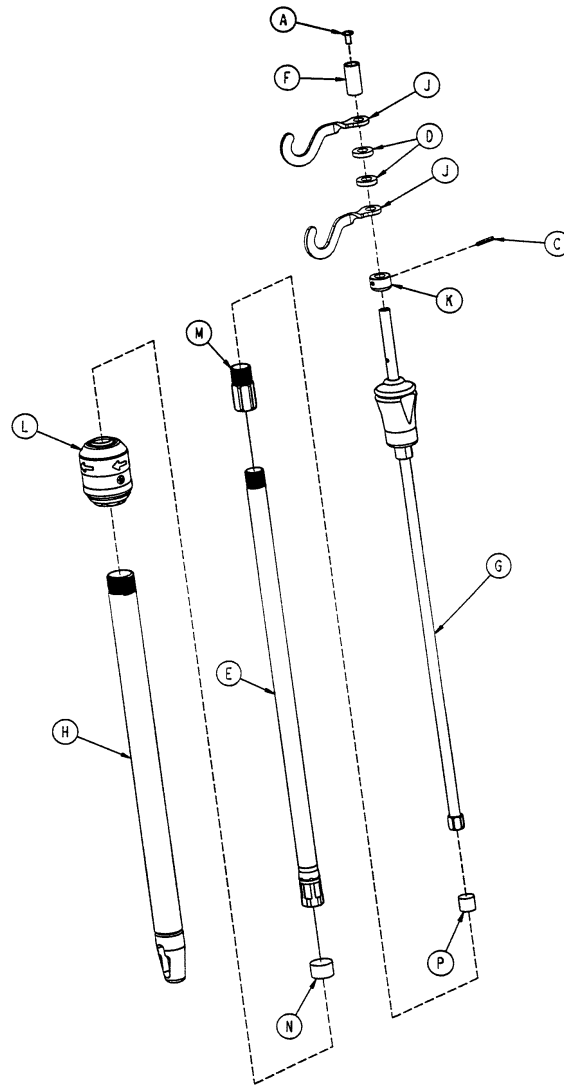

Item	Part No.	Part Name	Qty.
A	7-4	Truss Hd. Machine Screw	1
C	26-6	Roll Pin	1
D	52-17	Spacer	2
E	1211-110-31	2nd Stage Assembly	1
F	926-400-162	Spacer	1
G	(page 107)	3rd Stage Assembly	1
H	1001-161-34	Base Tube Weldment	1
J	1010-259-16	I.V. Hook	2
K	1010-61-14	Collar	1
L	(page 101)	I.V. Pole Latch	1
M	1211-110-16	Threaded Adaptor	1
N	1001-259-13	Dampener	1
P	1001-259-14	Dampener	1

1211-110-32 Optional 3rd Stage Assembly

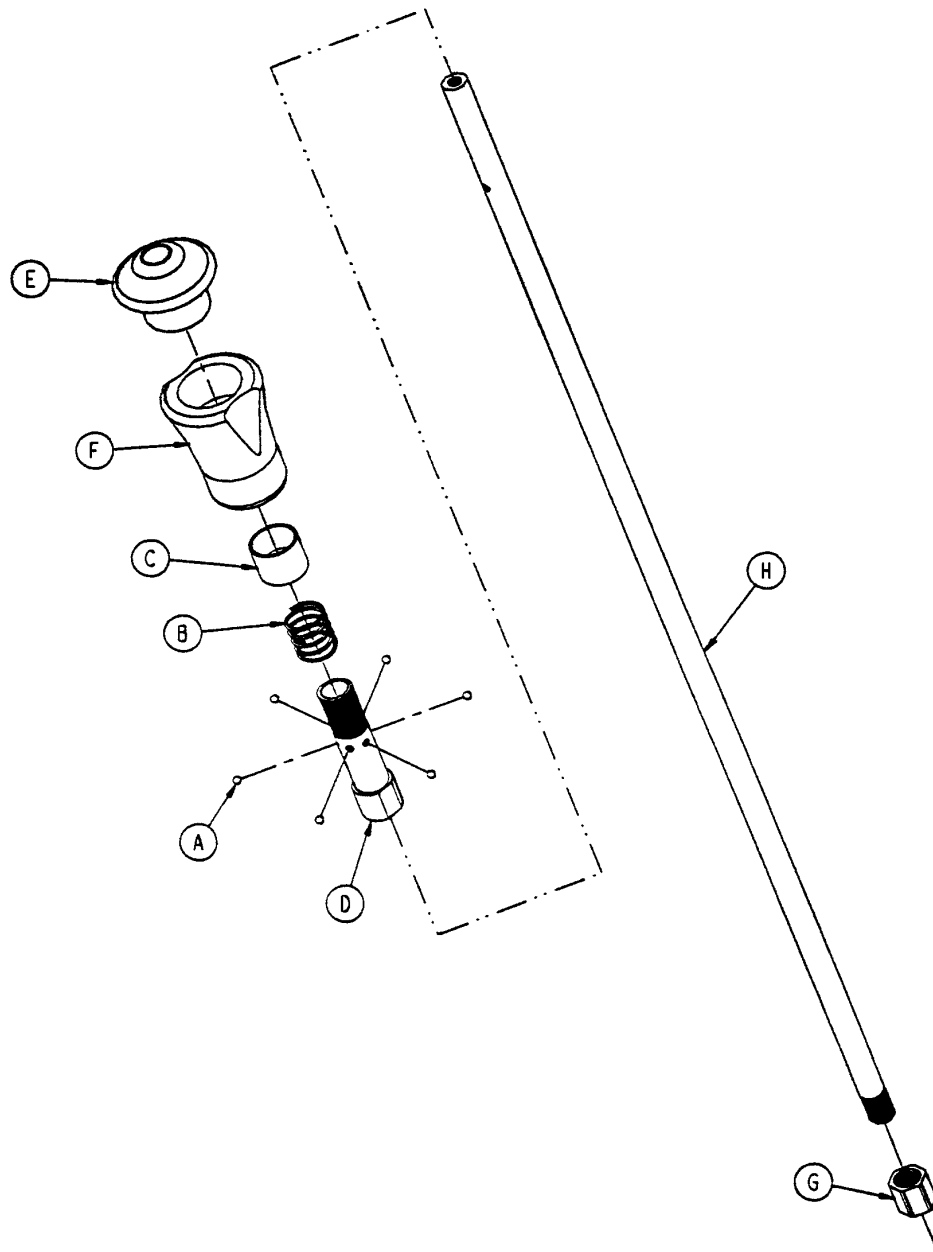

Item	Part No.	Part Name	Qty.
A	31-21	Ball	6
B	38-303	Compression Spring	1
C	1010-61-13	Ball Retainer	1
D	1010-61-16	Retaining Shaft	1
E	1010-61-17	Thumb Knob	1
F	1010-61-18	Hand Guard	1
G	1211-110-17	Nut	1
H	1211-110-33	3rd Extension Rod	1

1001-23-10 Fowler X-Ray Cassette Assembly, Fold to Head

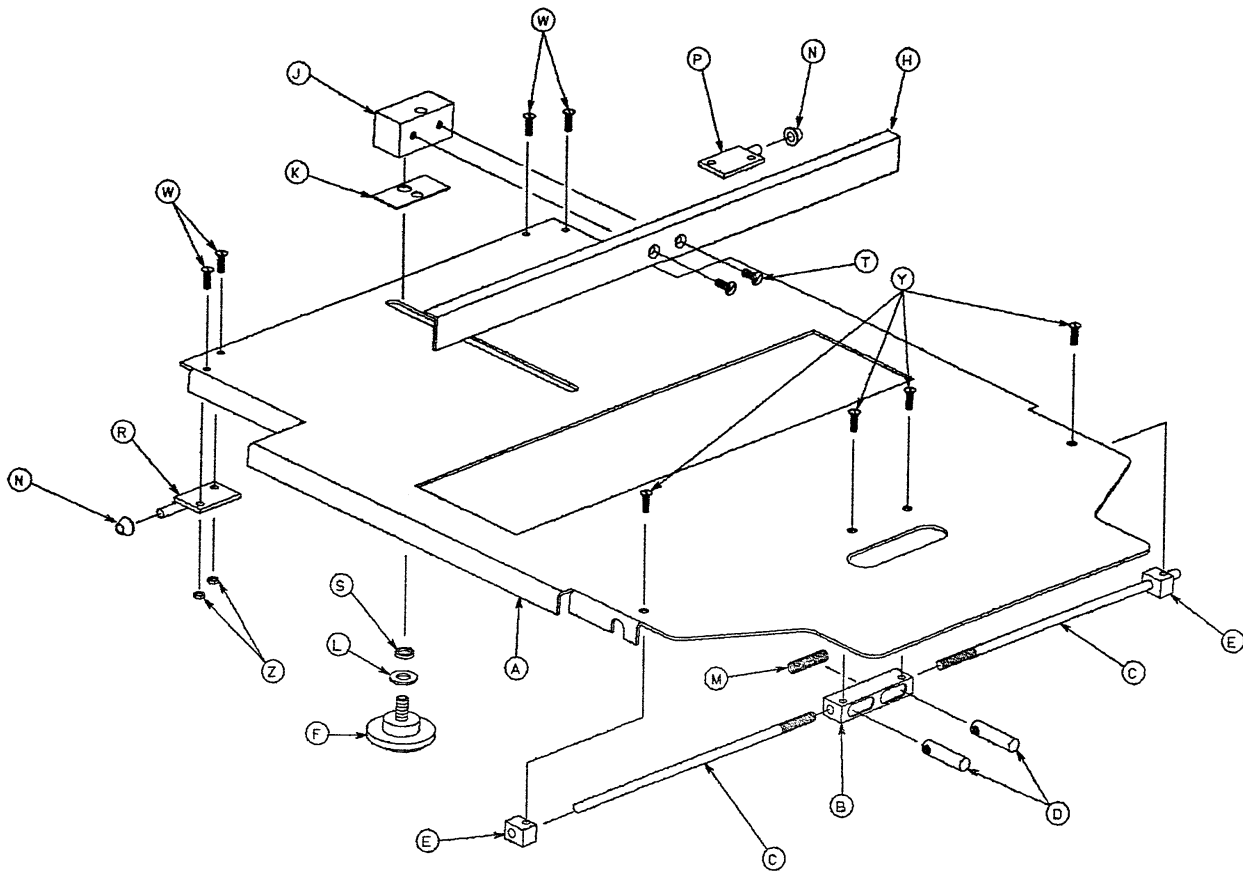

Item	Part No.	Part Name	Qty.
A	1001-23-12	Tray	1
B	1020-23-16	Post Housing	1
C	1001-23-14	Actuating Rod	2
D	926-23-64	Post	2
E	1010-23-37	Rod Guide	2
F	1020-23-21	Knob	1
H	1010-23-28	Tray Angle	1
J	926-23-70	Block Assembly	1
K	926-23-69	Washer	1
L	14-3	Washer	1
M	38-122	Compression Spring	1
N	1020-23-26	Spacer	2
P	1020-23-19	Tray Hinge, Right	1
R	1020-23-20	Tray Hinge, Left	1
S	926-23-71	Bushing	1
T	1-20	Flat Hd. Mach. Screw	2
W	4-149	Button Hd. Cap Screw	4
Y	1-22	Flat Hd. Mach. Screw	4
Z	16-3	Nylock Hex Nut	4
AA	1010-23-19	Instruction Label	1
AB	1001-23-25	Specification Label	1

1001-23 Fowler X-Ray Cassette Mounting Assembly, Fold-to-Head

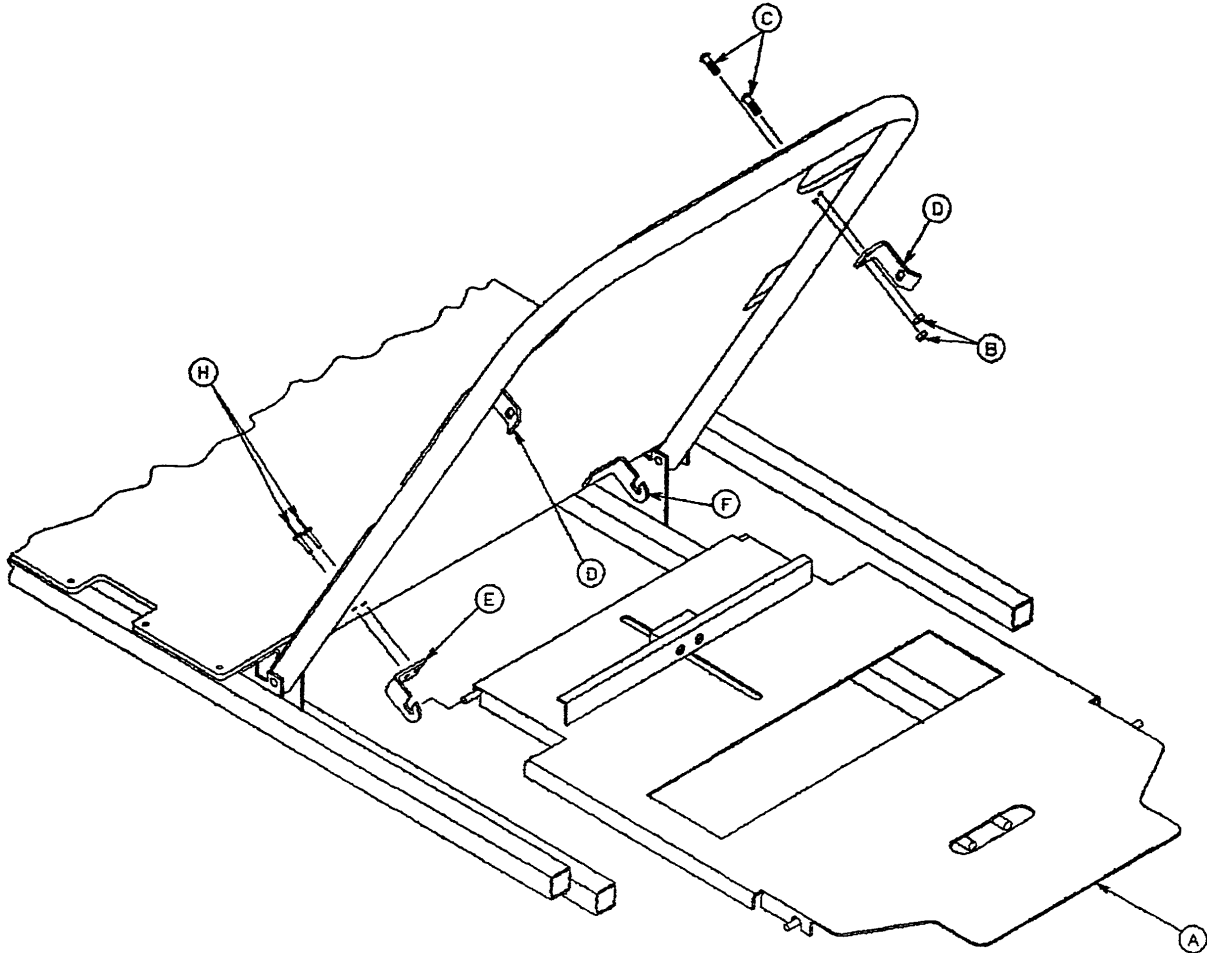

Item	Part No.	Part Name	Qty.
A	(page 108)	X-Ray Cassette Ass'y	1
B	16-3	Self-Locking Nut	4
C	4-149	Button Hd. Cap Screw	4
D	1001-23-13	Tray Latch	2
E	1020-23-13	Tray Hinge, Right	1
F	1020-23-12	Tray Hinge, Left	1
H	25-69	Pop Rivet	4

Fowler X-Ray Cassette Assembly

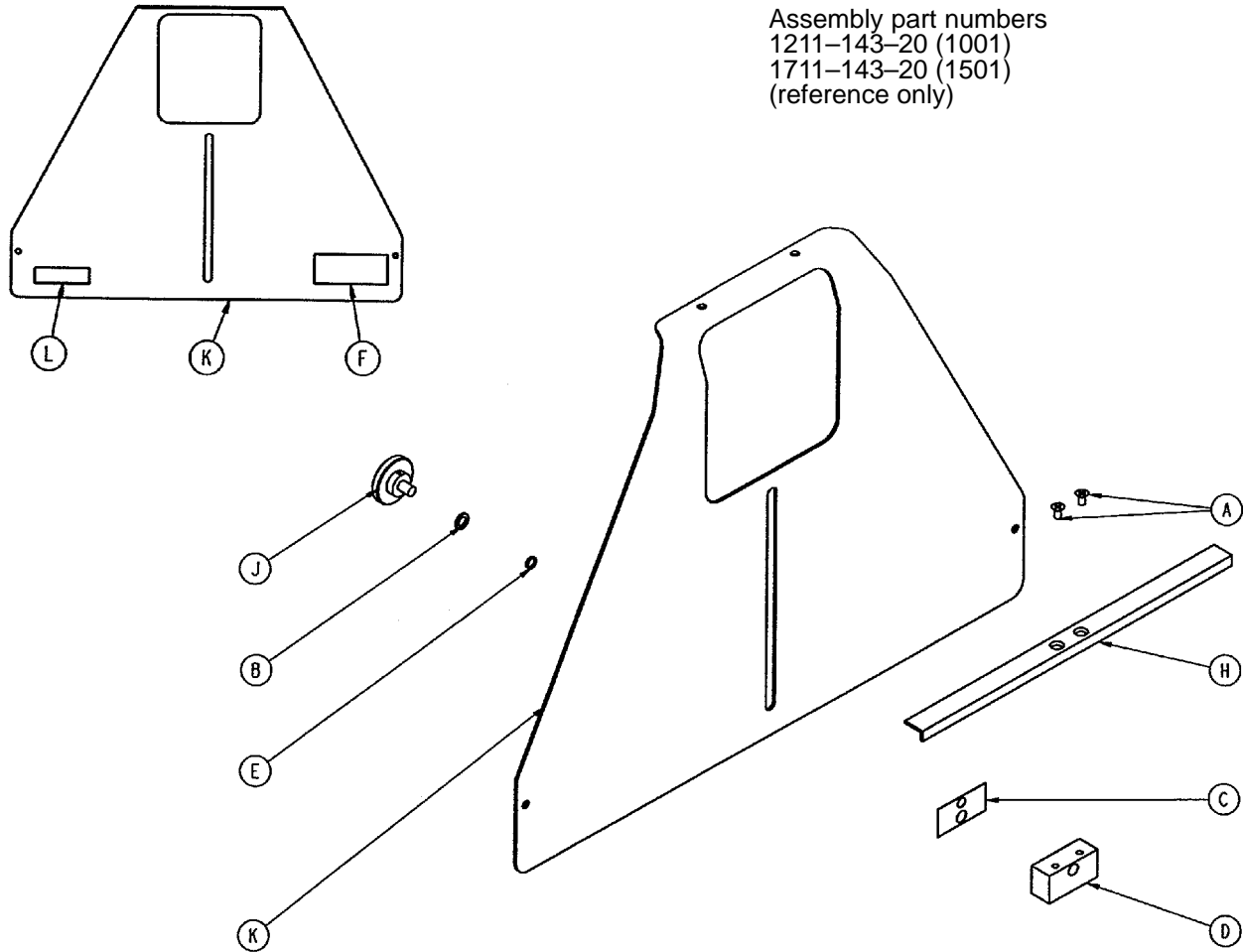

Assembly part numbers
 1211-143-20 (1001)
 1711-143-20 (1501)
 (reference only)

Item	Part No.	Part Name	Qty.
A	1-20	Flat Hd. Mach. Screw	2
B	14-3	Thrust Washer	1
C	926-23-69	Washer	1
D	926-23-70	Block Assembly	1
E	926-23-71	Bushing	1
F	1010-23-18	Warning Label	1
H	1010-23-28	Tray Angle	1
J	1020-23-21	Knob Assembly	1
K	1211-143-12	X-Ray Cassette Tray	1
	1711-143-12	X-Ray Cassette Tray	1
L	1211-143-25	Specification Label	1
	1711-143-25	Specification Label	1

X-Ray Cassette Mounting Assembly, Fold-to-Foot

Assembly part number
 1211-143-10 (1001)
 1711-143-10 (1501)

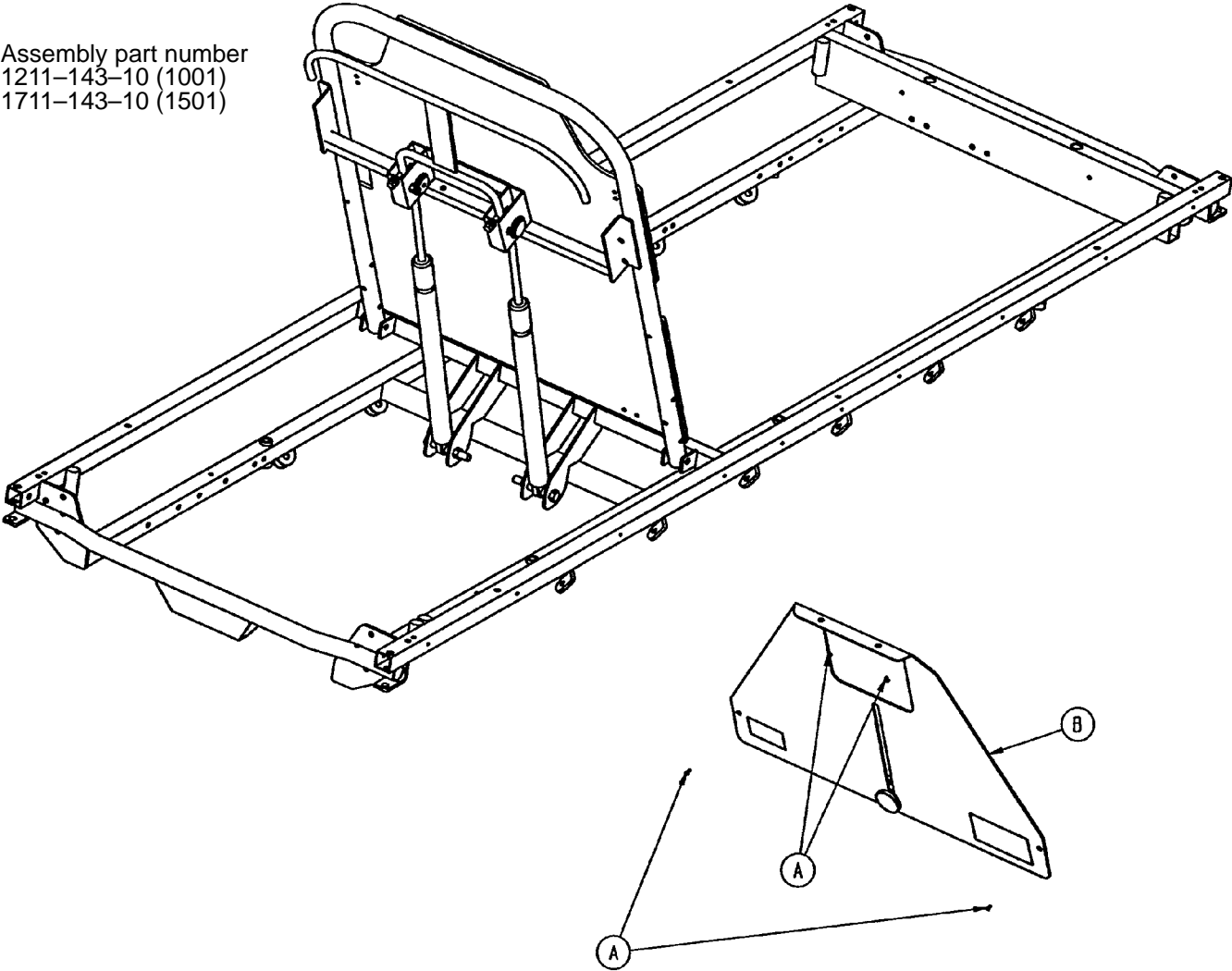

Item	Part No.	Part Name	Qty.
A	25-124	Pop Rivet	4
B	(page 110)	X-Ray Cassette Assembly	1

1001-42-10 Head Board/Pushbar Ass'y, Fold-to-Head

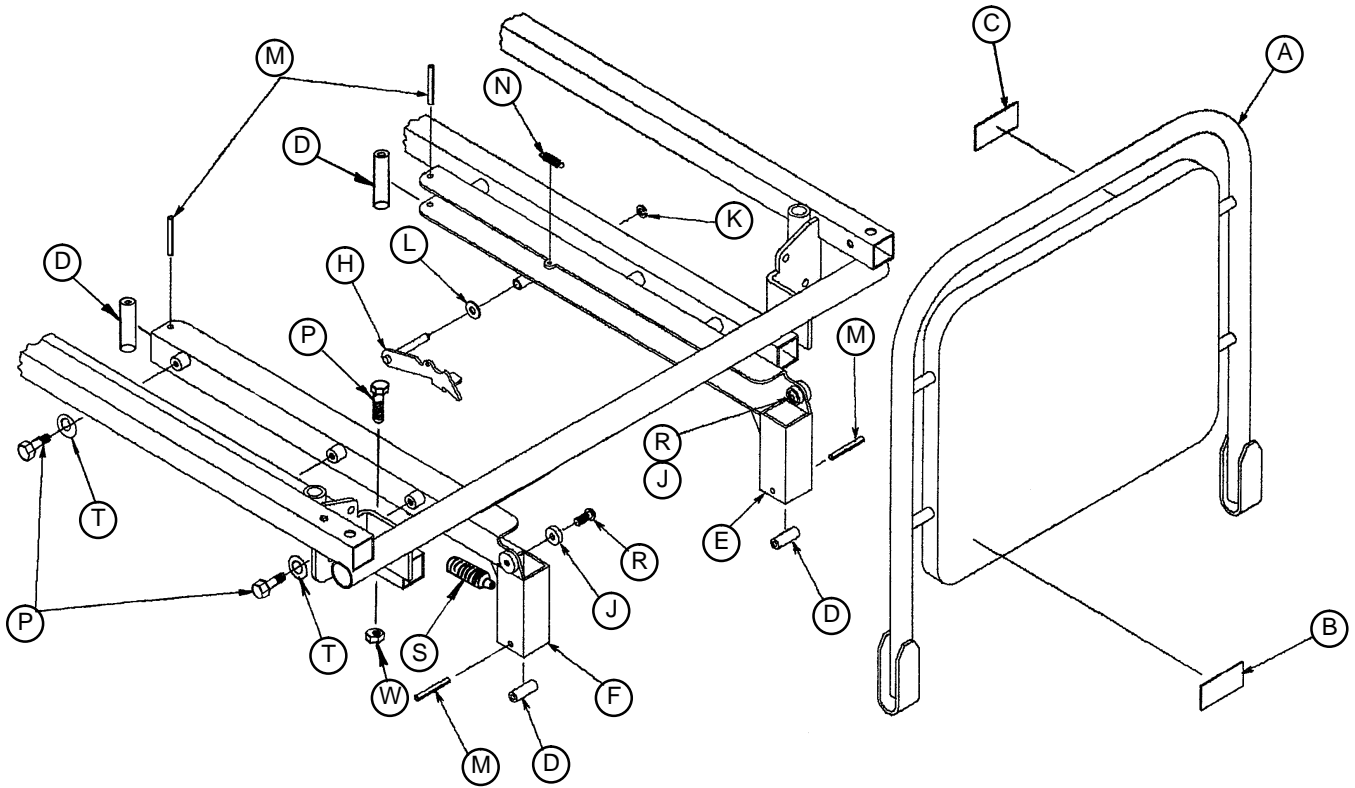

Item	Part No.	Part Name	Qty.
A	1001-42-15	Headboard Assembly	1
B	1001-42-14	Specification Label	1
C	1010-50-57	Weight Limit Label	1
D	1066-1-80	Sound Bumper	4
E	1001-42-25	Channel Weldment, Rt.	1
F	1001-42-26	Channel Weldment, Lt.	1
H	1001-42-30	Lock Assembly	1
J	1001-42-34	Spacer Guide	2
K	28-8	Snap Ring	1
L	14-46	Nylon Washer	1
M	26-12	Roll Pin	4
N	38-274	Extension Spring	1
P	3-47	Hex Hd. Cap Screw	6
R	4-78	Hex Soc. Flat Hd. Screw	2
S	21-132	Spring Plunger	1
T	14-2	Washer	4
W	16-28	Nylock Nut	2

1501-42-10 Head Board/Pushbar Ass'y, Fold-to-Head

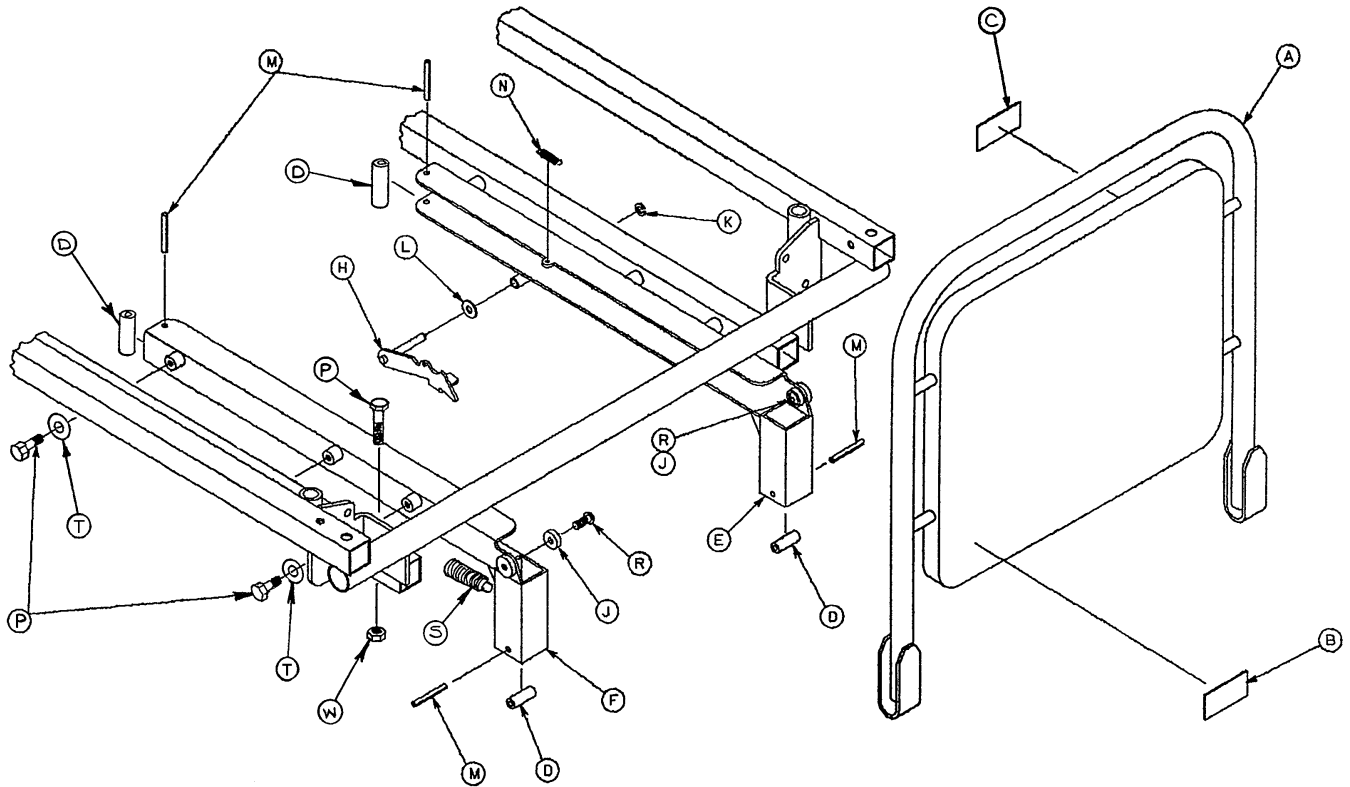

Item	Part No.	Part Name	Qty.
A	1501-42-15	Headboard Assembly	1
B	1501-42-14	Specification Label	1
C	1010-50-57	Weight Limit Label	1
D	1066-1-80	Sound Bumper	4
E	1001-42-25	Channel Weldment, Rt.	1
F	1001-42-26	Channel Weldment, Lt.	1
H	1001-42-30	Lock Assembly	1
J	1001-42-34	Spacer Guide	2
K	28-8	Snap Ring	1
L	14-46	Nylon Washer	1
M	26-12	Roll Pin	4
N	38-274	Extension Spring	1
P	3-47	Hex Hd. Cap Screw	6
R	4-78	Hex Soc. Flat Hd. Screw	2
S	21-132	Spring Plunger	1
T	14-2	Washer	4
W	16-28	Nylock Nut	2

926-40-100 Foot Board/Chartholder Assembly

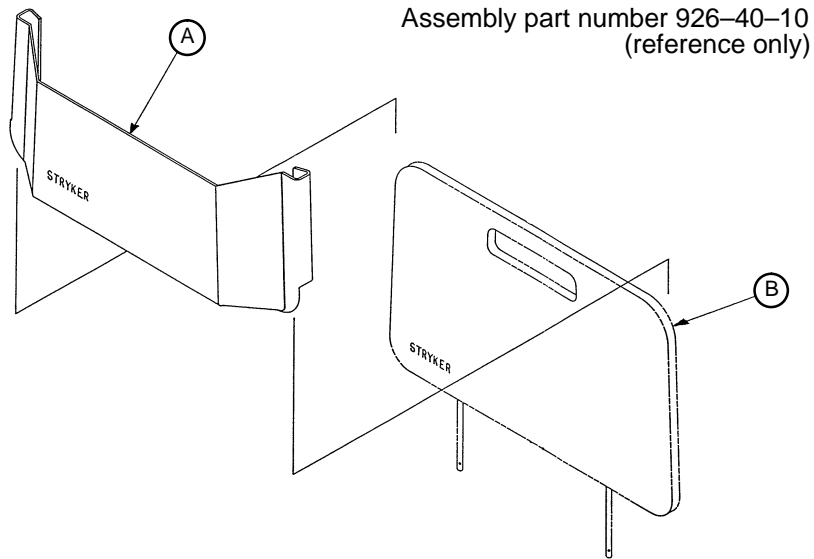

Item	Part No.	Part Name	Qty.
A	946-28-11	Chart Holder	1
B	946-29-6	Foot Board	1

1020-30 Upright Oxygen Bottle Holder Assembly

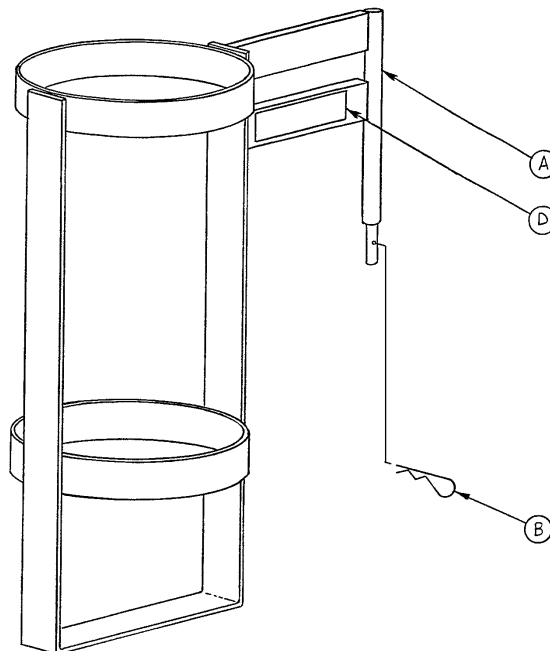

Item	Part No.	Part Name	Qty.
A	1020-30-11	Upright Bottle Holder	1
B	27-12	Cotter Pin	1
D	1020-30-17	Specification Label	1

1010-50-100 Foot Extension/Defibrillator Tray Ass'y

Assembly part number 1010-50-210
(reference only)

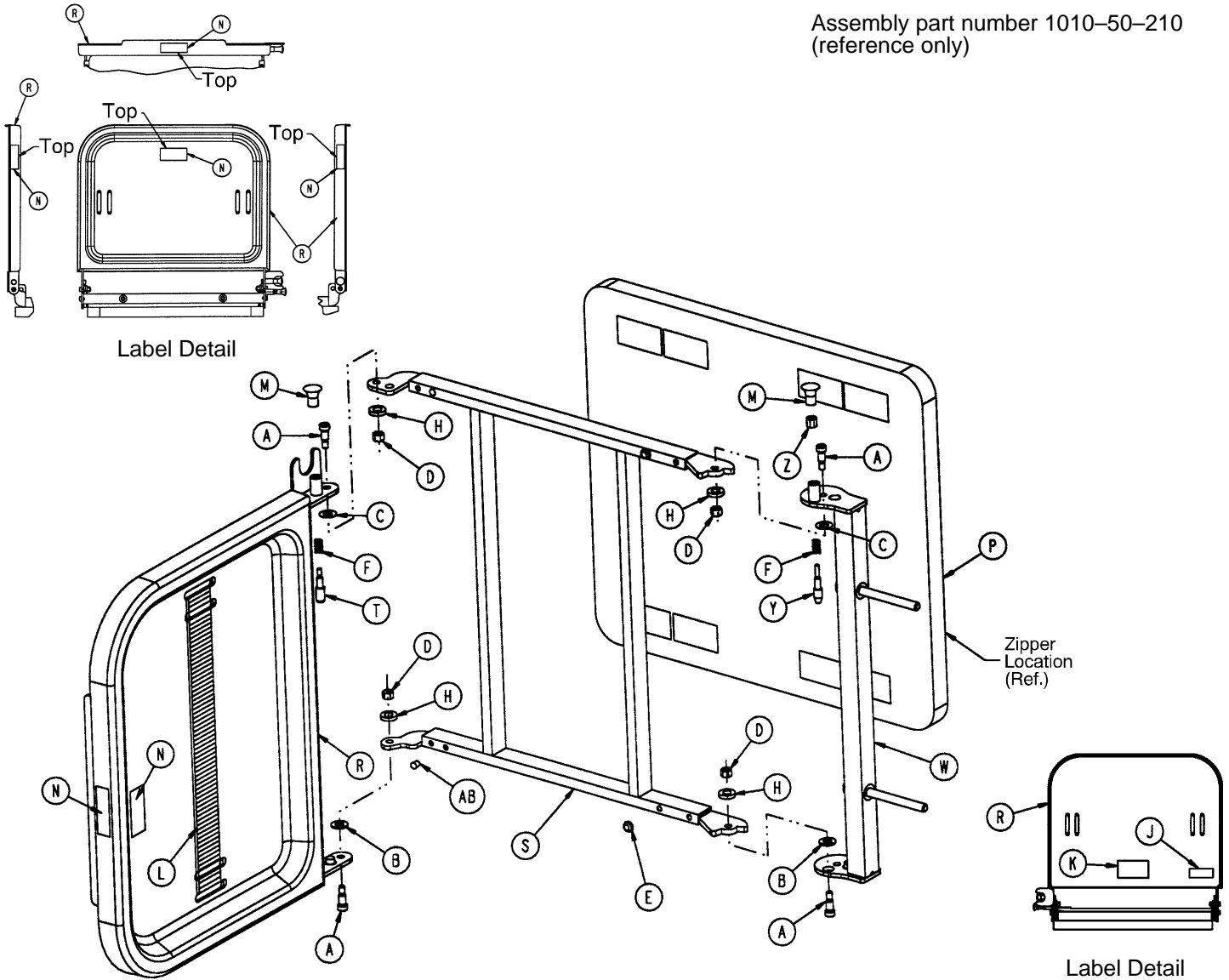

Item	Part No.	Part Name	Qty.	Item	Part No.	Part Name	Qty.
A	8-49	Socket Hd. Shoulder Bolt	4	M	1010-50-50	Knob	2
B	14-20	Nylon Washer	2	N	1010-50-57	"Max. Weight" Label	4
C	14-21	Nylon Washer	2	P	1010-50-205	Cushion Assembly	1
D	16-28	Fiberlock Nut	4	R	1010-50-218	Foot & Tray Board	1
E	37-52	Rubber Bumper	2	S	1010-50-225	Pivot Frame Weldment	1
F	38-133	Spring	2	T	1010-50-242	Pin Lock	1
H	52-17	Spacer	4	W	1010-50-246	Base Mounting Ass'y	1
J	1010-50-17	Specification Label	1	Y	1010-50-248	Lower Pin Lock	1
K	1010-50-19	"Push/Pull" Label	1	Z	1010-50-250	Pin Adjuster	1
L	1010-50-21	Long Strap	1	AB	721-31-65	Hole Plug	1

926-39 Optional Defibrillator Tray Assembly

Assembly part number
926-39-10 (reference only)

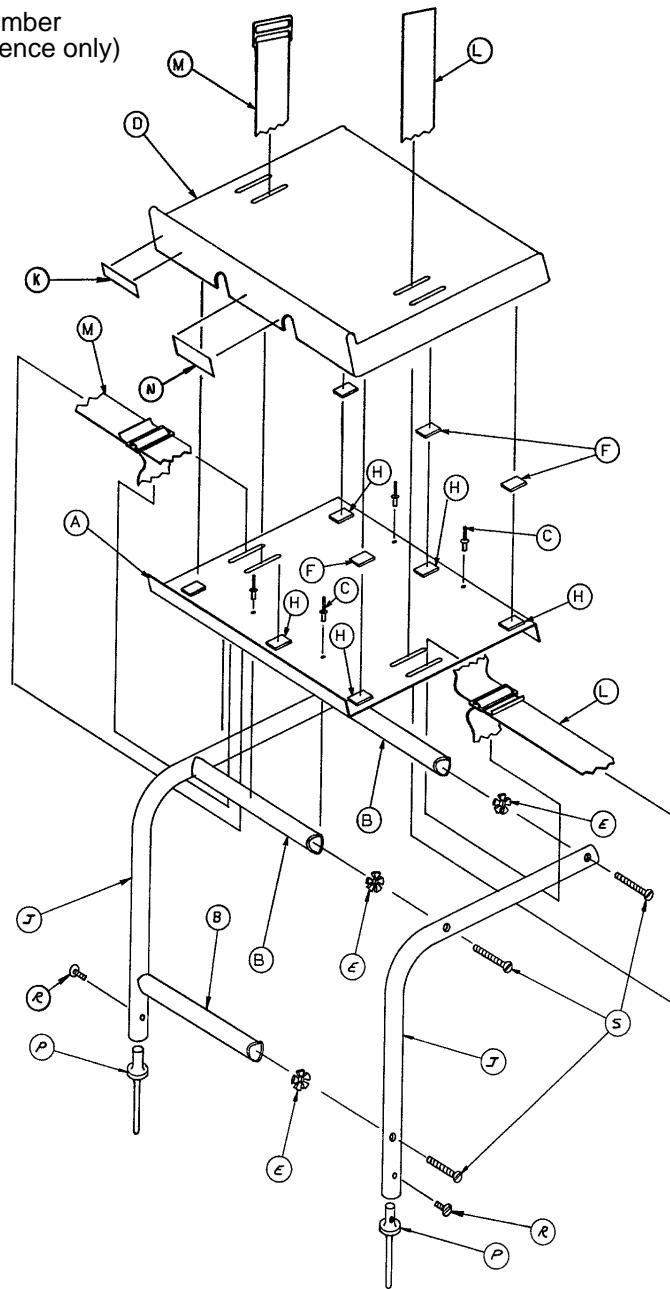

Item	Part No.	Part Name	Qty.	Item	Part No.	Part Name	Qty.
A	946-39-4	Tray	1	K	926-1-82	Label	1
B	926-39-16	Crosstube	3	L	390-57-12	Long Strap	1
C	25-55	Rivet	4	M	390-57-13	Short Strap	1
D	926-39-9	Cover	1	N	946-1-283	Label	1
E	18-6	Umbrella Nut	6	P	926-39-15	Holder	2
F	29-8	Dual Lock	6	R	2-44	Screw	2
H	29-10	Dual Lock	6	S	2-25	Rd. Hd. Mach. Screw	6
J	946-39-3	Support Tube	2				

1001-55 Heel Stirrup and Support Assembly

Assembly part number
1001-55-10
(reference only)

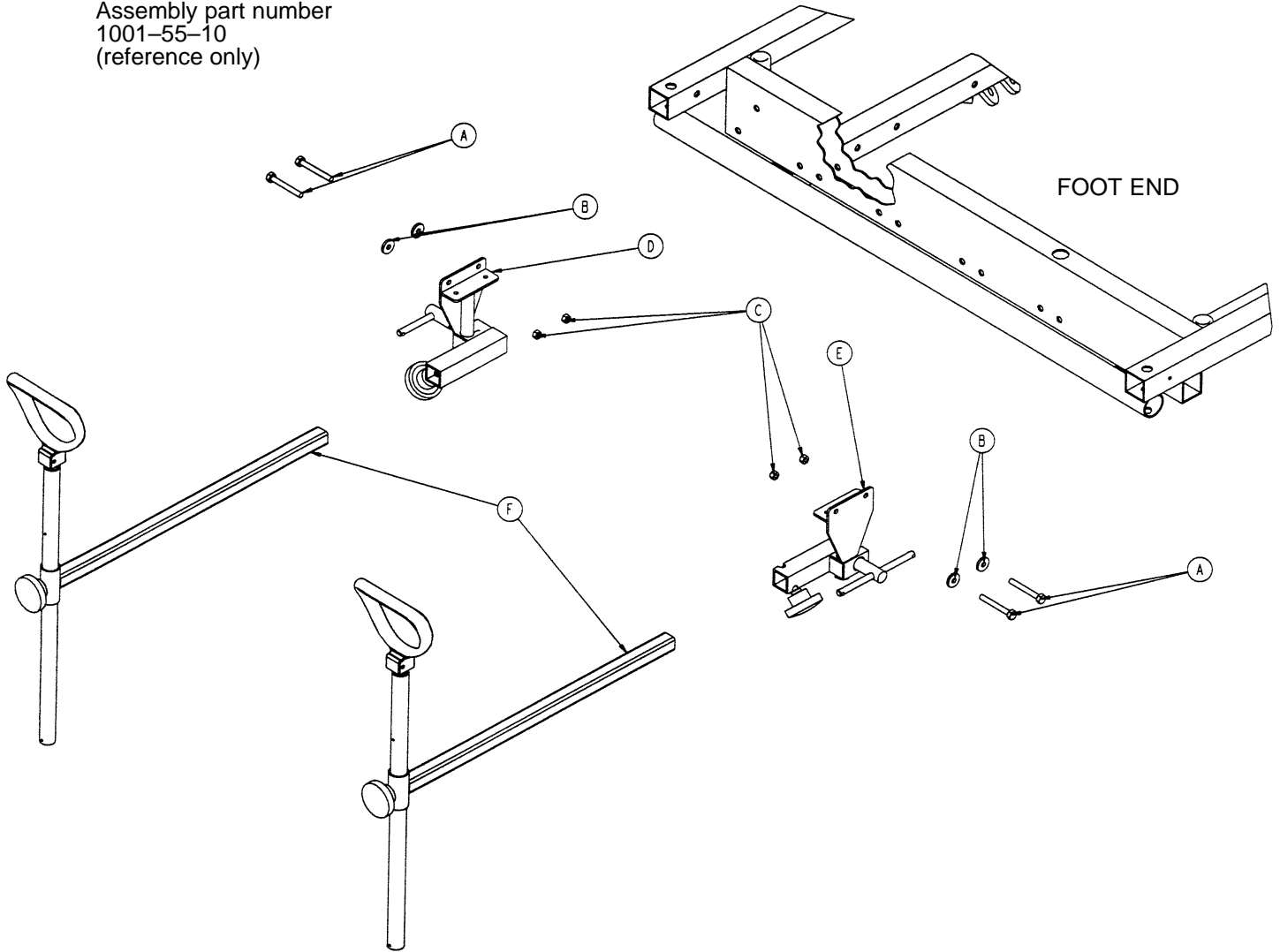

Item	Part No.	Part Name	Qty.
A	3-76	Hex Hd. Cap Screw	4
B	11-158	Flat Washer	4
C	16-28	Nylock Hex Nut	4
D	(page 118)	Stirrup Support Ass'y, Rt.	1
E	(page 119)	Stirrup Support Ass'y, Lt.	1
F	(page 120)	Stirrup Assembly	2

Right Stirrup Support Assembly

Assembly part number 1001-55-15
(reference only)

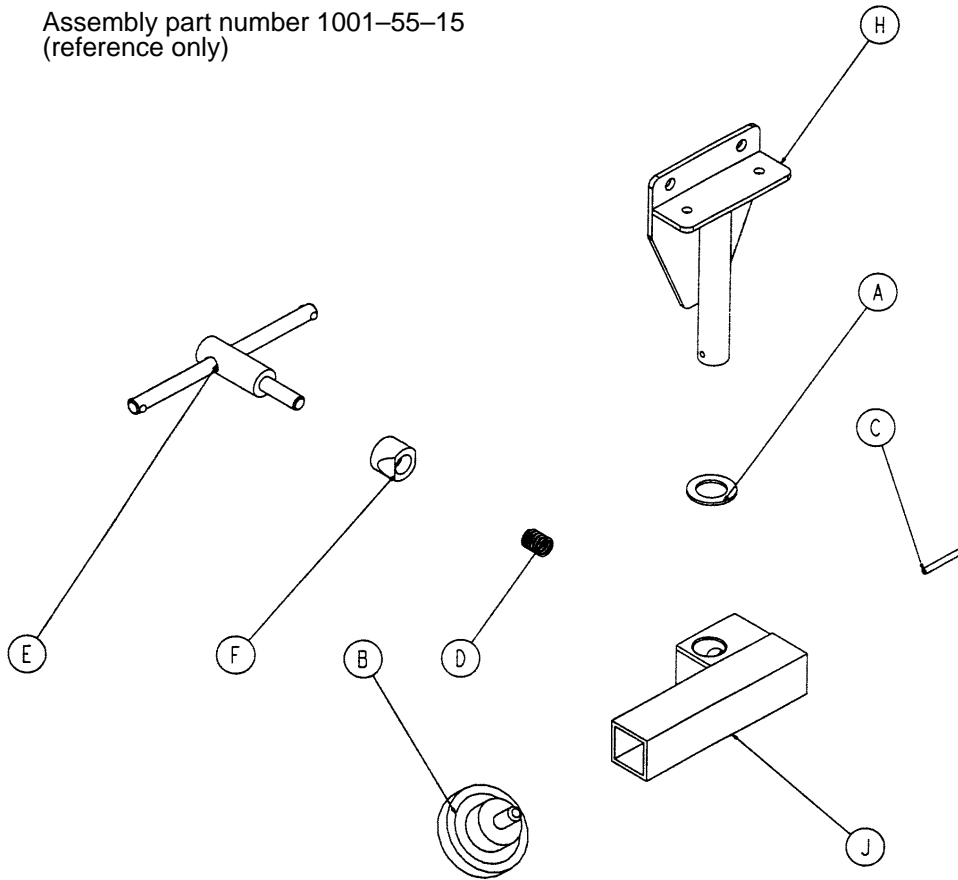

Item	Part No.	Part Name	Qty.
A	14-40	Nylon Flat Washer	1
B	24-11	Knob	1
C	26-7	Roll Pin	1
D	38-171	Compression Spring	1
E	650-2-32	Lock Screw Assembly	1
F	966-51-19	Wedge Lock, Modified	1
H	1001-55-11	Mounting Bracket	1
J	1010-55-16	Right Support Tube Ass'y	1

Left Stirrup Support Assembly

Assembly part number
1001-55-16
(reference only)

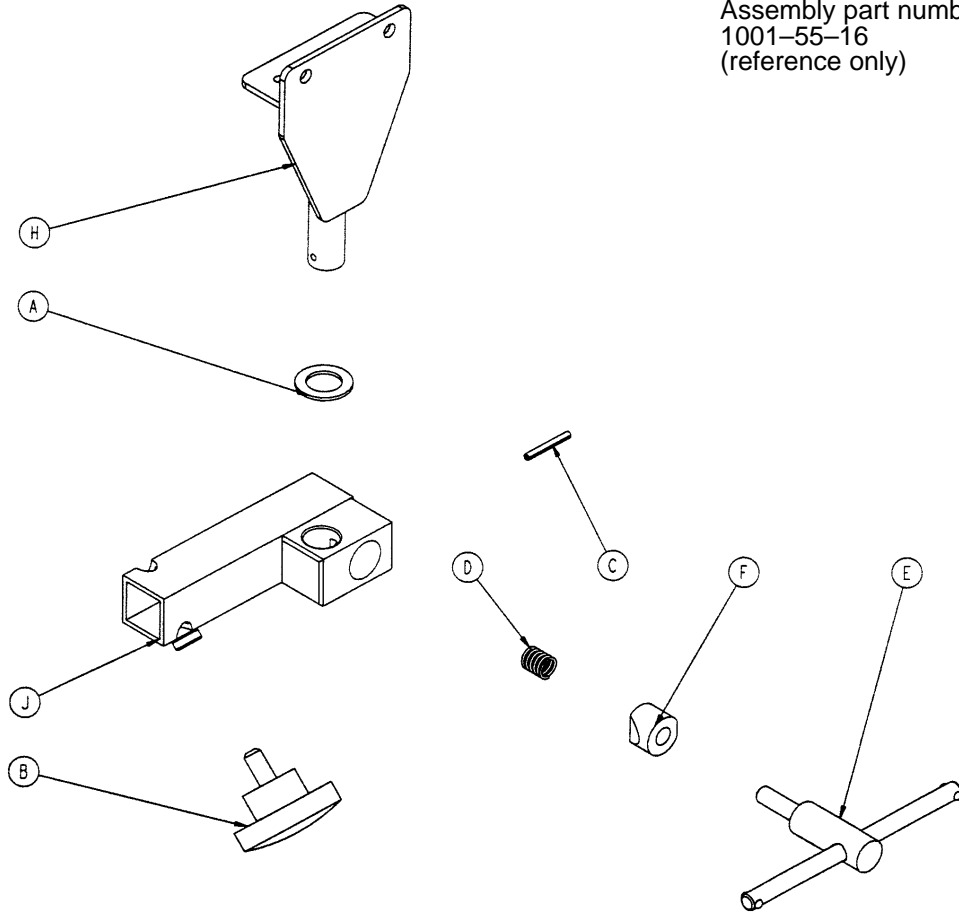

Item	Part No.	Part Name	Qty.
A	14-40	Nylon Flat Washer	1
B	24-11	Knob	1
C	26-7	Roll Pin	1
D	38-171	Compression Spring	1
E	650-2-32	Lock Screw Assembly	1
F	966-51-19	Wedge Lock, Modified	1
H	1001-55-11	Mounting Bracket	1
J	1010-55-26	Left Support Tube Ass'y	1

Heel Stirrup Assembly

Assembly part number
1010-55-29 (reference only)

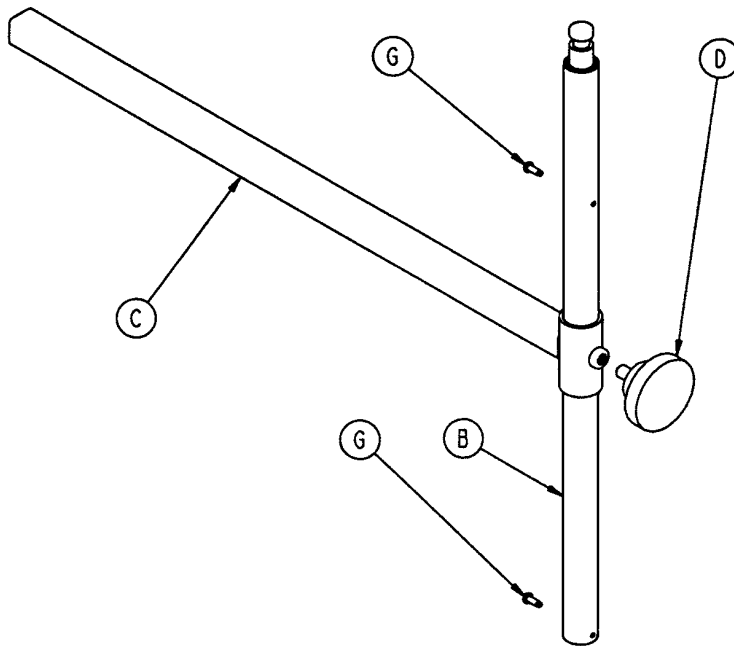
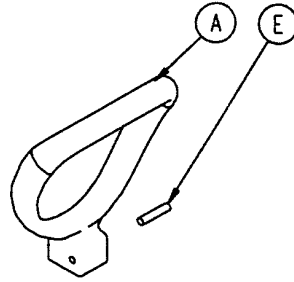

Item	Part No.	Part Name	Qty.
A	390-20-13	Stirrup	1
B	390-20-9	Stirrup Holder Assembly	1
C	1010-55-30	Extension Tube Assembly	1
D	24-11	Knob	1
E	26-43	Roll Pin	1
G	22-8	Drive Screw	2

1001-70 C-Spine Cassette Holder Assembly

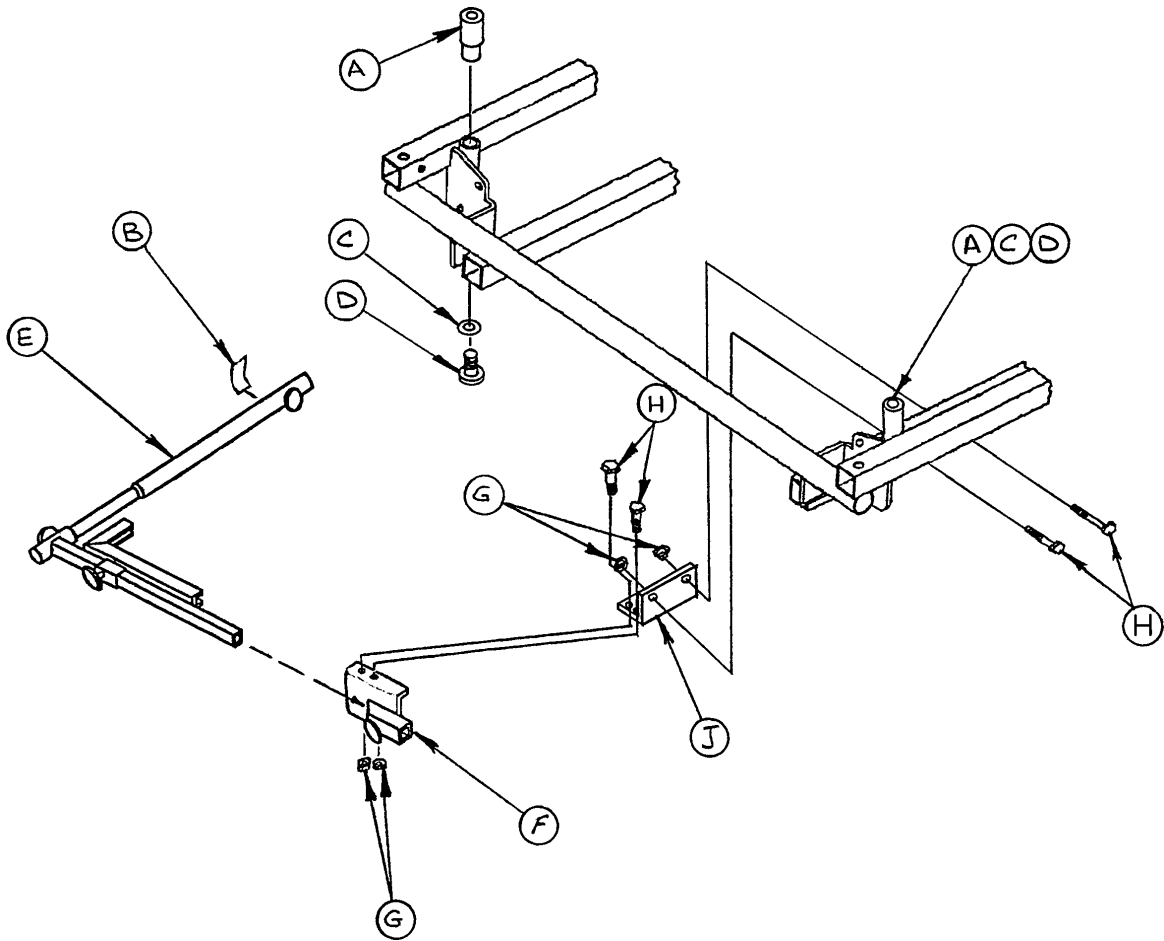

Item	Part No.	Part Name	Qty.
A	1010-70-25	I.V. Adaptor	2
B	1010-70-18	Specification Label	1
C	11-3	Flat Washer	2
D	4-91	Soc. Hd. Cap Screw	2
E	(page 122)	Support Pole Assembly	1
F	(page 123)	Storage Bracket Ass'y	1
G	16-5	Conelock Nut	4
H	3-50	Hex Hd. Cap Screw	4
J	1001-70-11	Attachment Bracket	1

C-Spine Support Pole Assembly

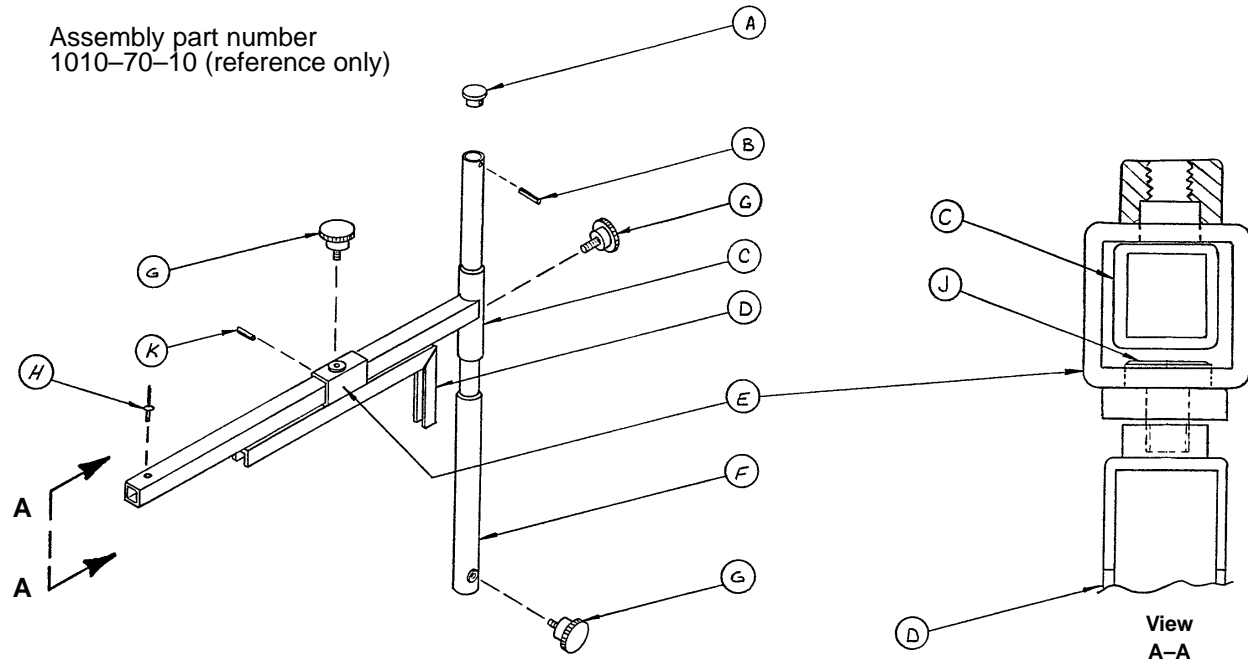

Item	Part No.	Part Name	Qty.
A	1010-70-33	Support Tube Cap	1
B	26-6	Roll Pin	1
C	1010-70-34	Support Arm Weldment	1
D	1010-70-42	Cassette Holder Weldment	1
E	1010-70-50	Adjustment Tube Weldment	1
F	1010-70-30	Base Tube Weldment	1
G	1010-70-45	Knob	3
H	25-55	Pop Rivet	1
J	1010-70-44	Pivot Pin	1
K	26-5	Roll Pin	1

C-Spine Storage Bracket Assembly

Assembly part number 1010-70-19 (reference only)

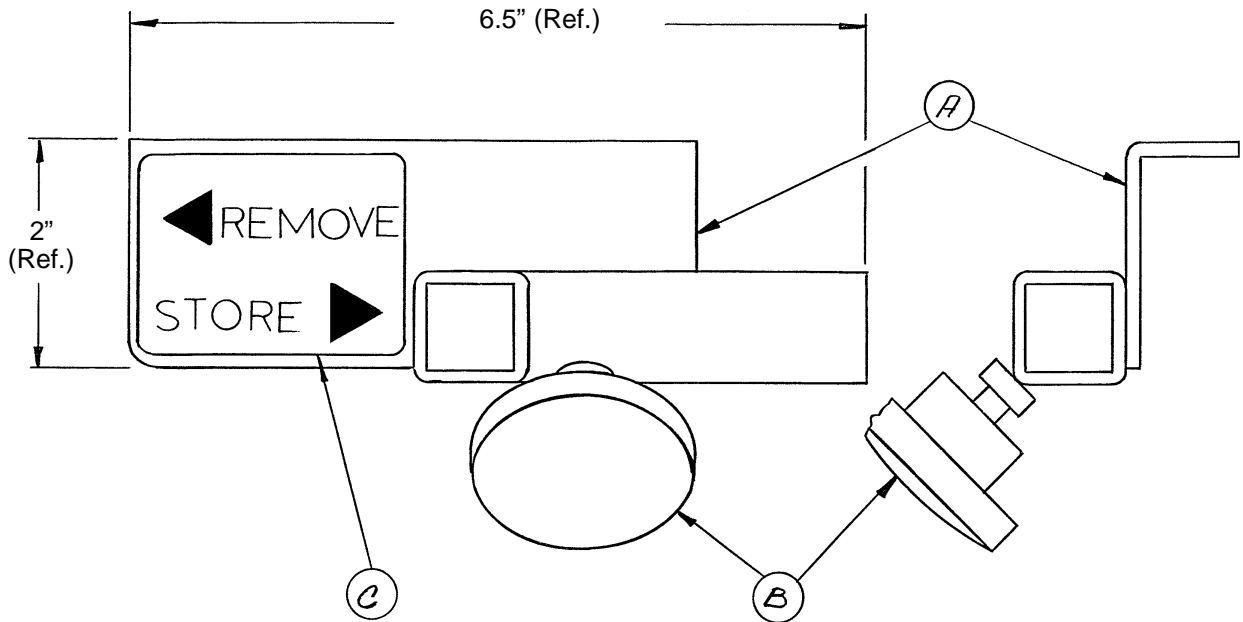

Item	Part No.	Part Name	Qty.
A	1010-70-20	Storage Bracket Weldment	1
B	1010-70-45	Knob	1
C	1010-70-23	Storage Label	1

Mattresses and Siderail Pads

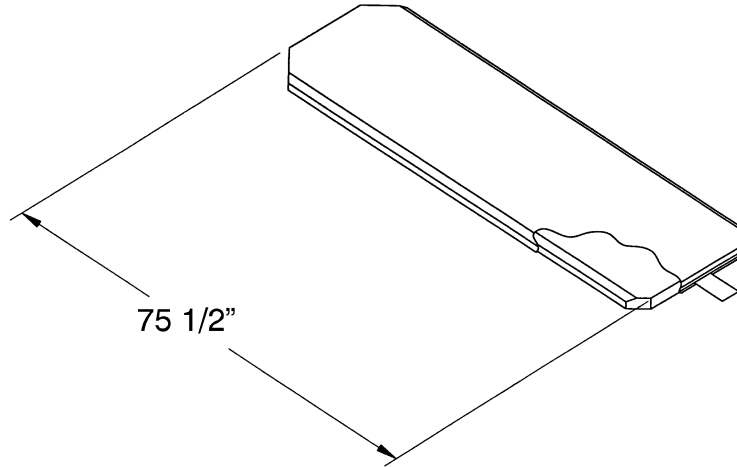

Mattress, 2" Thick x 26" Wide, Standard	part # 1059-226-140
Mattress, 3" Thick x 26" Wide, Standard	part # 1059-326-140
Mattress, 4" Thick x 26" Wide, Standard	part # 1059-426-140
Mattress, 3" Thick x 29" Wide, Standard	part # 1059-329-140
Mattress, 4" Thick x 29" Wide, Standard	part # 1059-429-140
Mattress, 3" Thick x 26" Wide, Enhanced Comfort	part # 1001-48-106
Mattress, 4" Thick x 26" Wide, Enhanced Comfort	part # 1001-47-106
Mattress, 3" Thick x 29" Wide, Enhanced Comfort	part # 1501-48-106
Mattress, 4" Thick x 29" Wide, Enhanced Comfort	part # 1501-47-106
Mattress, 4" Thick x 26" Wide, Ultra Comfort	part # 1210-40-4
Mattress, 5" Thick x 26" Wide, Ultra Comfort	part # 1210-40-5
Mattress, 4" Thick x 29" Wide, Ultra Comfort	part # 1710-40-4
Mattress, 5" Thick x 29" Wide, Ultra Comfort	part # 1710-40-5

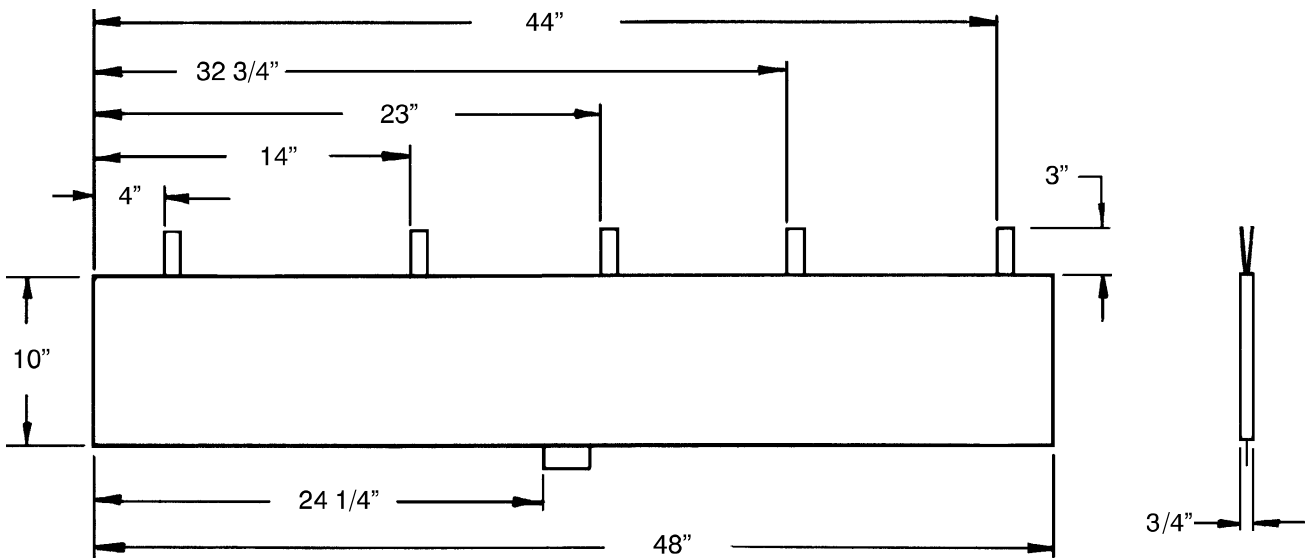

Siderail Pad Set	part # 1001-52
------------------------	----------------

Warranty

Limited Warranty:

Stryker Medical Division, a division of Stryker Corporation, warrants to the original purchaser that its products should be free from defects in material and workmanship for a period of one (1) year after date of delivery. Stryker's obligation under this warranty is expressly limited to supplying replacement parts and labor for, or replacing, at its option, any product which is, in the sole discretion of Stryker, found to be defective. Stryker warrants to the original purchaser that the frame and welds on its beds will be free from structural defects for as long as the original purchaser owns the bed. If requested by Stryker, products or parts for which a warranty claim is made shall be returned prepaid to Stryker's factory. Any improper use or any alteration or repair by others in such manner as in Stryker's judgement affects the product materially and adversely shall void this warranty. No employee or representative of Stryker is authorized to change this warranty in any way.

This statement constitutes Stryker's entire warranty with respect to the aforesaid equipment. STRYKER MAKES NO OTHER WARRANTY OR REPRESENTATION, EITHER EXPRESSED OR IMPLIED, EXCEPT AS SET FORTH HEREIN. THERE IS NO WARRANTY OF MERCHANTABILITY AND THERE ARE NO WARRANTIES OF FITNESS FOR ANY PARTICULAR PURPOSE. IN NO EVENT SHALL STRYKER BE LIABLE HEREUNDER FOR INCIDENTAL OR CONSEQUENTIAL DAMAGES ARISING FROM OR IN ANY MANNER RELATED TO SALES OR USE OF ANY SUCH EQUIPMENT.

To Obtain Parts and Service:

Stryker products are supported by a nationwide network of dedicated Stryker Field Service Representatives. These representatives are factory trained, available locally, and carry a substantial spare parts inventory to minimize repair time. Simply call your local representative, or call Stryker Customer Service at (800) 327-0770.

Supplemental Warranty Coverage:

Stryker has developed a comprehensive program of extended warranty options designed to keep your equipment operating at peak performance at the same time it eliminates unexpected costs. We recommend that these programs be activated *before* the expiration of the new product warranty to eliminate the potential of additional equipment upgrade charges. Stryker offers the following Supplemental Warranties:

Extended (Parts and Labor)

- All replacement parts (excluding mattresses and consumable items)
- Labor and travel for *all* scheduled and unscheduled calls
- Annual Preventive Maintenance Inspections and repairs
- JCAHO paperwork for preventive maintenance
- Priority Emergency Service

Standard (Labor Only):

- Labor and travel for *all* scheduled and unscheduled calls
- Annual Preventive Maintenance Inspections and repairs
- JCAHO paperwork for preventive maintenance
- Priority Emergency Service

Basic (Parts Only):

- All replacement parts (excluding mattresses and consumable items)
- Priority Emergency Service

Please call your local representative, or call (800) 327-0770 for further information

Warranty

Return Authorization:

Merchandise cannot be returned without approval from the Stryker Customer Service Department. An authorization number will be provided which must be printed on the returned merchandise. Stryker reserves the right to charge shipping and restocking fees on returned items.

SPECIAL, MODIFIED, OR DISCONTINUED ITEMS NOT SUBJECT TO RETURN.

Damaged Merchandise:

ICC Regulations require that claims for damaged merchandise must be made with the carrier within fifteen (15) days of receipt of merchandise. **DO NOT ACCEPT DAMAGED SHIPMENTS UNLESS SUCH DAMAGE IS NOTED ON THE DELIVERY RECEIPT AT THE TIME OF RECEIPT.** Upon prompt notification, Stryker will file a freight claim with the appropriate carrier for damages incurred. Claim will be limited in amount to the actual replacement cost. In the event that this information is not received by Stryker within the fifteen (15) day period following the delivery of the merchandise, or the damage was not noted on the delivery receipt at the time of receipt, the customer will be responsible for payment of the original invoice in full.

Claims for any short shipment must be made within thirty (30) days of invoice.



European Representative

Stryker France
BP 50040-95946 Roissy Ch. de Gaulle
Cedex-France

Phone: 33148632290
Fax: 33148632175

stryker[®]
Medical

6300 Sprinkle Road, Kalamazoo, MI 49001-9799

(800) 327-0770